KANSAS

#79

M

Squidex

Trade Mark Reg.
In U.S. Pat. Office

A SERVICE
Sold and Installed Exclusively by the
Library Bureau Division
Remington Rand Inc.

Patent Nos.

Re: 15,823	1,435,080
1,307,226	1,436,044
1,365,819	1,481,744

Printed in U.S.A.

M 500

KANSAS

Max, Mabel E
(INDIVIDUAL)

VOL. 48 E. D. 25-2

SHEET 8 LINE 56

W 25 Nebraska
(RACE) (AGE) (BIRTHPLACE) (CITIZENSHIP)

Rawlins
(COUNTY)

(CITY) (STREET) (HOUSE NO.)

ENUMERATED WITH Max Stephen D

RELATIONSHIP TO ABOVE Daughter - in - law

REMARKS

1920 CENSUS—INDEX
DEPARTMENT OF COMMERCE
BUREAU OF THE CENSUS

A-3

U. S. GOVERNMENT PRINTING OFFICE

M500

Moon, Mabel M.
(INDIVIDUAL)

KANSAS

VOL. 50 E. D. 171

SHEET 11 LINE 40

W (COLOR) 25 (AGE) Nebraska (BIRTHPLACE) (CITIZENSHIP)

Reno (COUNTY)

Hutchinson (CITY) First Avenue East (STREET) 122 (HOUSE NO.)

ENUMERATED WITH Fortner, Vitar

RELATIONSHIP TO ABOVE Roomer

REMARKS

1920 CENSUS—INDEX
DEPARTMENT OF COMMERCE
BUREAU OF THE CENSUS

A-2

U. S. GOVERNMENT PRINTING OFFICE 11—1921

M 5'00

Mahoney, Mae E

KANSAS
VOL. 47 E. D. 127
SHEET 10 LINE 80

W. 22 New York

(COLOR) (AGE) (BIRTHPLACE) (CITIZENSHIP)

Cooks

(COUNTY)

(CITY) (STREET) (HOUSE NO.)

ENUMERATED WITH Mattingly, L. J.

RELATIONSHIP TO ABOVE Adopted Sister

REMARKS

1920 CENSUS—INDEX
DEPARTMENT OF COMMERCE
BUREAU OF THE CENSUS

A-3

U. S. GOVERNMENT PRINTING OFFICE 11—41571

M 5'00

KANSAS

M 5'00

Mooney, Magdalin
(HEAD OF FAMILY)

KANSAS
VOL. 27 E. D. 30
SHEET 8 B LINE 38

W | 64 | Illinois | Greenwood
(COLOR) | (AGE) | (BIRTHPLACE) | (CITIZENSHIP) | (COUNTY)

(CITY) (STREET) (HOUSE NO.)

OTHER MEMBERS OF FAMILY

NAME	RELATION-SHIP	AGE	BIRTHPLACE	CITIZEN-SHIP
Mooney, Sadie	D.	21	Kansas	
Wasson, Edward	S.	35	Kansas	
— William	S.	33	Kansas	

1920 CENSUS—INDEX
DEPARTMENT OF COMMERCE
BUREAU OF THE CENSUS

A-1 a

U. S. GOVERNMENT PRINTING OFFICE 11—11[illegible]

M500

KANSAS

Mahaney Maggie
(INDIVIDUAL)

VOL. 67 E. D. 173

SHEET 11 LINE 70

W. 17 Kansas
(COLOR) (AGE) (BIRTHPLACE) (CITIZENSHIP)

Wyandotte
(COUNTY)

Kansas Minnesota Ave 1019
(CITY) (STREET) (HOUSE NO.)

ENUMERATED WITH Mahaney, Marjory

RELATIONSHIP TO ABOVE Sister

REMARKS

1930 CENSUS—INDEX
DEPARTMENT OF COMMERCE
BUREAU OF THE CENSUS

A-3

U. S. GOVERNMENT PRINTING OFFICE

M500

KANSAS

VOL. 96 E. D. 70

SHEET 1 LINE 56

John, Manuel (HEAD OF FAMILY)

X (COLOR) 35 (AGE) Russia (BIRTHPLACE) 1918-Al (CITIZENSHIP)

Harvey (COUNTY)

Hesston (CITY) E- (STREET) - (HOUSE NO.)

OTHER MEMBERS OF FAMILY

NAME	RELATIONSHIP	AGE	BIRTHPLACE	CITIZENSHIP
John, Mary	Wife	38	Russia	AR
— Christ	Son	14	Kansas	
— Lizzie	Dau	12	Kansas	
— Rachel	Dau	11	Kansas	
— Henry	Son	9	Kansas	

1930 CENSUS—INDEX
DEPARTMENT OF COMMERCE
BUREAU OF THE CENSUS

Ind. John, Manuel

A-1a

U. S. GOVERNMENT PRINTING OFFICE 16—1931

STATE Kansas

STATE Kansas

Hoka Manuel
(HEAD OF FAMILY—CONTINUED)

OTHER MEMBERS OF FAMILY—CONTINUED

NAME	RELATION-SHIP	AGE	BIRTHPLACE	CITIZEN-SHIP
Hoka, Sarah	D	8	Kansas	
— Wally	D	6	Kansas	
— Lydia	D	4 7/12	Kansas	
— Hans	S	2 7/12	Kansas	
— Catherine	D	7/12	Kansas	

1920 CENSUS—INDEX
DEPARTMENT OF COMMERCE
BUREAU OF THE CENSUS

A-1b

U. S. GOVERNMENT PRINTING OFFICE 11—61891

KANSAS

KANSAS

VOL. 25 E.D. 60

SHEET 9 LINE 3

Marquette

71

Ohio

TREATED WITH Kelly, Cato

RELATIONSHIP TO ABOVE Mother

A-3

KANSAS

VOL. 30 E.D. 14

SHEET 4 LINE 27

Cox, Margaret

W 69 Illinois

ASSOCIATED WITH Cyrus John F

RELATIONSHIP TO ABOVE Mother

REMARKS

KANSAS

KANSAS

Mahaney Marguarite VOL. 67 E.D. 17

SHEET 11 LINE 8

D. of Oklahoma

Manhatte

Minnesota Ave

INDICATED WITH Mahaney Margory

RELATIONSHIP TO ABOVE Sister

COMMENTS

U. S. GOVERNMENT PRINTING OFFICE

M 5-00

Money Marquette

KANSAS

VOL. 20 E.D. 57

SHEET 3 LINE 38

W 1 Tyson

Labette

Parsons

24 1/2

UNUMERATED WITH Craig Tillison

RELATIONSHIP TO ABOVE Niece

NAMES

A-3

KANSAS

KANSAS

VOL 59 E.D. 15

SHEET 3 LINE 20

(HEAD OF FAMILY)

OTHER MEMBERS OF FAMILY

NAME	RELATION SHIP	AGE	BIRTHPLACE
Thomas James Wm	S	34	Kansas
Rosetta	D	23	Kansas
Smith, Lenore E	D	11	Kansas

KANSAS

VOL. 43 E.D. 149

SHEET 10 LINE 24

[illegible] [illegible] [illegible] [illegible]

[illegible]

[illegible]

INFORMATION WITH Myers Thomas F

RELATIONSHIP TO ABOVE Brother daughter

REMARKS

STATE

Mahauna Marie

VOL. 62 E.D. 2-2

SHEET 3 LINE 36

5 Kansas

ASSOCIATED WITH Mahauna, John

RELATIONSHIP TO ABOVE Not Reported

REMARKS

KANSAS

VOL. 5x P.O. [illegible]

SHEET 6 LINE [illegible]

Mahoney Marie

[illegible] Kansas

[illegible]

[illegible]

RELATED WITH Mahoney Martin J

Father

[illegible]

KANSAS

INDIVIDUAL

VOL. 45 E.D. 52

SHEET 2 LINE 9

[illegible] St Indiana

LIVES IN CITY OR TOWN

Wellington

ENUMERATED WITH Eldred, Emma M.

RELATIONSHIP TO ABOVE Mother

REMARKS

A-3

KANSAS

VOL. 58 E.D. 224

SHEET 2 LINE 79

Mann, Marion
(HEAD OF FAMILY)

M 27 Kansas
(RACE) (AGE) (BIRTHPLACE)

Sumner Ethel New York Ave.
(COUNTY) (CITY) (STREET) (HOUSE NO.)

OTHER MEMBERS OF FAMILY

NAME	RELATION-SHIP	AGE	BIRTHPLACE	OWNED HOME
Mann, Carrie	W	26	Kansas	
— Layman	S	7	Kansas	

1930 CENSUS OF THE UNITED STATES
DEPARTMENT OF COMMERCE
BUREAU OF THE CENSUS

U. S. GOVERNMENT PRINTING OFFICE

A-46

M 500

KANSAS

VOL 57 E.D. 153

SHEET 2 LINE 5

Moon Marlo N

W 77 Indiana

Widow Head

Wichita L Vine 215

(CITY) (STREET) HOUSE NO.

OTHER MEMBERS OF FAMILY

NAME	RELATION-SHIP	AGE	BIRTHPLACE	CITIZEN-SHIP
Moon, Martha Ea.	D	69	Indiana	

1930 CENSUS-INDEX
BUREAU OF THE CENSUS

A-1a

KANSAS

VOL. [illegible] E.D. [illegible]

SHEET 1 LINE [illegible]

[illegible] [illegible] [illegible] [illegible]

[illegible]

[illegible] [illegible] [illegible] [illegible]

NAME AND ADDRESS OF INFORMANT [illegible]

RELATIONSHIP TO ABOVE [illegible]

REMARKS [illegible]

[illegible]

M 5 00

KANSAS

Mooney Martha
(INDIVIDUAL)

VOL. 33 P.O. 125

SHEET 10 LINE 42

74 63 Kansas
(AGE) (BIRTHPLACE) (OCCUPATION)

Iowa
(RESIDENCE)

(DATE) (STREET) (HOUSE NO.)

(PRESENT SITE) Fruita, Colo

(RELATIONSHIP TO ABOVE) Sister

(REMARKS)

(Asst. Commissioner)
(Examiner) (Clerk)

U.S. IMMIGRATION SERVICE (1944-1957)

KANSAS

Mooney Martha B VOL. 9 ED. 22

SHEET 7 LINE 81

W 29 Illinois

Chicago

Indiana Indiana Ave 1511

ENUMERATED WITH Mooney, Jessie R

RELATIONSHIP TO HEAD Sister

REMARKS

14 500

Morris, Martha H KANSAS Vol. 51 E.D. 217

W 77 Kentucky

Pratt

Lafayette Elm

ASSOCIATED WITH Conrad, Alpheus

RELATIONSHIP TO ABOVE mother in law

KANSAS

VOL. 16 E.D. 173

SHEET 1 LINE 43

HEAD OF FAMILY

W 62 Ohio

SEX AGE BIRTHPLACE CITIZENSHIP

Elk

WARD

Elk Falls

CITY STREET HOUSE NO.

OTHER MEMBERS OF FAMILY

NAME	RELATIONSHIP	AGE	BIRTHPLACE	CITIZENSHIP
about				
Living				

A-46

1200

KANSAS

VOL. 15 E.D. 97

SHEET 2 LINE 24

Mahon Marion
HEAD OF FAMILY

M 40 Ohio
RACE AGE BIRTHPLACE

Crawford
COUNTY

Pittsburg
CITY

East Pittsburg 1st
STREET

CITIZENSHIP

110
HOUSE NO.

OTHER MEMBERS OF FAMILY

NAME	RELATIONSHIP	AGE	BIRTHPLACE	OMITTED FOR
Mahon Grace	W	25	Kansas	

1930 CENSUS ENUMERATION DISTRICT

A-15

M 500

M 500

STATE KANSAS

Mooney Martin
(HEAD OF FAMILY)

VOL. 68 E.D. 170

SHEET 20 LINE 79

N 42 North Carolina
(STREET) (BIRTHPLACE) (HOUSE NO.)

Republic
(COUNTY)

Scandia N 27 1503
(CITY) (STREET) (HOUSE NO.)

OTHER MEMBERS OF FAMILY

NAME	RELATIONSHIP	AGE	BIRTHPLACE	OWNED OR RENTED
Mooney, Maud	D	6	Kansas	
— Virginia	D	3	Kansas	

1950 CENSUS—INDEX
DEPARTMENT OF COMMERCE
BUREAU OF THE CENSUS

A-1a
U. S. GOVERNMENT PRINTING OFFICE

M 500

M 500

Mumma, Martin A
INDEX OF FAMILY

KANSAS

VOL. 2 E.D. 26

SHEET 1 LINE 45

W 61 Ohio
SEX AGE BIRTHPLACE

Anderson
COUNTY

CITIZENSHIP

CITY

4th Ave Road
STREET

HOUSE NO.

OTHER MEMBERS OF FAMILY

NAME	RELATION-SHIP	AGE	BIRTHPLACE	OCCUPATION
Mumma, Martin J	W	56	Missouri	
" Clara E	D	15	Kansas	
" Lewis R	S	11	Kansas	

1930 CENSUS
DEPARTMENT OF COMMERCE
BUREAU OF THE CENSUS

U.S. GOVERNMENT PRINTING OFFICE

A-45

4500

Mahoney Martin J
NAME OF FAMILY

W 52 Ireland
RACE SEX BIRTHPLACE

Russell
CITY

KANSAS
VOL 52 E.D. 191
SHEET 6 LINE 6
CITIZENSHIP
STREET
HOUSE NO.

OTHER MEMBERS OF FAMILY

NAME	RELATIONSHIP	AGE	BIRTHPLACE	HOME OWNED
Mahoney Mary	W	45	Michigan	
— Margaret	D	18	Kansas	
— Grace	D	15	Kansas	
— Esther	D	2	Kansas	
— Edward J	S	5	Illinois	

1920 CENSUS—SCHEDULE
DEPARTMENT OF COMMERCE
BUREAU OF THE CENSUS

#1 ree

U. S. GOVERNMENT PRINTING OFFICE

Mahoney Martin J. STATE Kansas

HEAD OF FAMILY—CONTINUED

OTHER MEMBERS OF FAMILY—CONTINUED

NAME	RELATION-SHIP	AGE	BIRTHPLACE	CITIZEN-SHIP
Mahoney Ozrane	Da	7	Kansas	
" Paul	Son	4	Kansas	
" Marie	Da	11	Kansas	

Three

N.F.D.

KANSAS
VOL. 64 E.D. 141
SHEET 6 LINE 81

Mahan Martin

Ida Ida Pennsylvania

Wintamar

Olathe City Kansas Avenue

INTERMARRIED WITH Lyons Margaret J.

RELATIONSHIP TO ABOVE D Brother D

REMARKS

AA

KANSAS

VOL. 40 E. D. 169

SHEET 2 LINE 21

HEAD OF FAMILY

STREET HOUSE NO.

OTHER MEMBERS OF FAMILY

NAME	RELATIONSHIP	AGE	BIRTHPLACE	CITIZENSHIP
Burton Bryant	Nephew	20	Kansas	

A-46

1900

KANSAS

VOL. 66 E.D. 164

SHEET 6 LINE 22

Morgan, Mary [illegible] FAMILY

W 66 Hanover 1866 Ma 1877

Washington

Hanover

CITY (STREET) (HOUSE NO.)

OTHER MEMBERS OF FAMILY

NAME	RELATIONSHIP	AGE	BIRTHPLACE	OTHER MEMBERS
Morgan, Anna	D	25	Kansas	

A-16

KANSAS

VOL. 23 E.D. 37

SHEET 16 LINE 6

Adam Mary

Wife Mary

Daughter Wet Sack

Mare, May

Filed

1870

KANSAS

VOL. 42 E.D. 121

SHEET 26 LINE 24

EMIGRATED WITH Camp Funston

RELATIONSHIP TO HOUSE Grandaughter

KANSAS

VOL. 9 RD. 61

SHEET 13 LINE 23

KANSAS

VOL. 2 E. D. 1 2 3

SHEET 5 LINE 5 2

(INDIVIDUAL)

(RESIDENCE) (AGE) (BIRTHPLACE) (OCCUPATION)

(STREET)

(CITY) (STREET) (HOUSE NO.)

ENUMERATED WITH

RELATIONSHIP TO ABOVE

REMARKS

(U. S. GOVERNMENT PRINTING OFFICE) (LITHO.)

KANSAS

VOL. 56 E.D. 131

SHEET 4 LINE 47

Mahoney Mary
NAME OF FAMILY

W 77
COLOR AGE

Widowed
MARITAL STATUS

Ireland
BIRTHPLACE

Yes
CITIZENSHIP

Widow
OCC.

Park Place
STREET

183
HOUSE NO.

OTHER MEMBERS OF FAMILY

NAME	RELATION-SHIP	AGE	BIRTHPLACE	CITIZEN-SHIP
Mahoney, Lola	D	37	Kansas	

Ans

14500

KANSAS

Mahan, Mary
HEAD OF FAMILY

VOL. D E. D. 24

SHEET 2 LINE 80

W 59 Ireland 1866 Na
RACE BIRTHPLACE CITIZENSHIP

Clay
COUNTY

CITY STREET HOUSE NO.

OTHER MEMBERS OF FAMILY

NAME	RELATION-SHIP	AGE	BIRTHPLACE	CITIZEN-SHIP
Mahan, Daniel	S	31	Kansas	
— Frances	D	23	Kansas	
— Margaret	D	20	Kansas	
— Joseph	S	15	Kansas	

1900 CENSUS OFFICE

A-16

U.S. GOVERNMENT PRINTING OFFICE

KANSAS

Vol. 31 E.D. 87

Sheet 18 Line 3rd

Kearney, Percy

M — 41 — Garland — 1903 R —

Leavenworth

—

—

ASSOCIATED WITH National Military Home

RELATIONSHIP TO ABOVE Not separated

REMARKS

A-3

KANSAS

VOL. 4 B. B.

SHEET 9 LINE 14

Lincoln

Rogerson Williams

Employer

KANSAS

VOL. 194 E.D. 60

SHEET 11 LINE 18

[illegible] [illegible] [illegible] 407 [illegible]

[illegible] [illegible] [illegible] 301

[illegible] [illegible]

RELATIONSHIP TO ABOVE [illegible]

[illegible]

[illegible]

11 500

KANSAS

Mann, Mary
(HEAD OF FAMILY)

VOL. 16 E.D. 111

SHEET 4 LINE 61

W 3 Missouri
(WARD) (BIRTHPLACE)

Crawford
(COUNTY)

(CITY)

(STREET)

(HOUSE NO.)

OTHER MEMBERS OF FAMILY

NAME	RELATION-SHIP	AGE	BIRTHPLACE	CITIZEN-SHIP
Mann, Clarence	S	14	Kansas	
" Emma	D	6	Colorado	

A-16

KANSAS

VOL. 58 E.D. 225

SHEET 7 LINE 36

Moon, Mary
(HEAD OF FAMILY)

W 40 Ohio
(SEX) (AGE) (BIRTHPLACE)

Lewis
(CITY)

R Ward 318
(STREET) (HOUSE NO.)

OTHER MEMBERS OF FAMILY

NAME	RELATION SHIP	AGE	BIRTHPLACE	CITIZEN SHIP
Moon, Ruth	D	11	Kansas	

A-16

KANSAS

VOL. 50 E.D. 1

SHEET 14 LINE 45

Mary Louis 1903

Union Bond Power Co

Pat Expected

Employee

Mary

MARRIAGES

VOL. 2 P.O. 2 9

SHEET 2 LINE 1 5

St Scotland

Thomas Owen P

Sister

M 5 D 0

KANSAS

Maxwell Mary
(NAME OF FAMILY)

VOL. 15 E.D. 102

SHEET 11 LINE 4 COL.

W. Pa Scotland - N. R -
(BIRTHPLACE) (POST OFFICE)

Maxwell
(STREET)

Enumerated North Pine 904
(DATE) (STREET) (DWELLING NO.)

OTHER MEMBERS OF FAMILY

NAME	RELATION-SHIP	AGE	BIRTHPLACE	CITIZEN OF
Maxwell, James P	S.	23	Kansas	
" Sigmund F	S.	21	Kansas	
Maxwell, James P	Brother	51	Scotland	N. R

(DATE OF ENUMERATION)
(NAME OF ENUMERATOR)

Ada
(U.S. COMMISSIONER, POSTMASTER, OR OTHER OFFICER)

KANSAS

VOL 47 E.D. 156

SHEET 8 LINE 73

Moore, Mary
(NAME OF FAMILY)

W | 39 (AGE) | Texas (BIRTHPLACE) | (CITIZENSHIP)

Pratt (COUNTY)

Pratt (CITY)

Tailor (STREET)

203 (HOUSE NO.)

OTHER MEMBERS OF FAMILY

NAME	RELATION SHIP	AGE	BIRTHPLACE	CITIZEN SHIP
Moore, Earl	S	14	Texas	
— Earle	S	10	Kansas	

[redacted] See Moore Mary

Alta

KANSAS

VOL. 6 E. D. 6

SHEET 4 LINE 32

Brown Mary C.

14 74

Ford

Logan, John J.

Brother-in-law

AK 5-30

KANSAS

Mason, Mary E
(HEAD OF FAMILY)

VOL. 22 E.D. 101

SHEET 5 LINE 23

Ks 57 Illinois
(AGE) (BIRTHPLACE) (CITIZENSHIP)

Franklin
(COUNTY)

(CITY) (STREET) (HOUSE NO.)

OTHER MEMBERS OF FAMILY

NAME	RELATIONSHIP	AGE	BIRTHPLACE	CITIZENSHIP
Mason, Guy L	S	19	Illinois	

A-46

Thomas Mary E

Vol 3 C.D. 19

Page 2 Line 13

Sex [illegible] Race [illegible] Iowa

Married

[illegible]

Occupation [illegible]

Quarantine Hospital

Patient

KANSAS

Moore, Mary E.

VOL. 27 CO. 78

SHEET 4 LINE 52

57 Iowa

Moore, Rose

Mother

KANSAS

VOL. 61 E.D. 2 1/2

SHEET 18 LINE 3

Graham Mary E

Harrison

Gertie

Harwood John

Grand-daughter

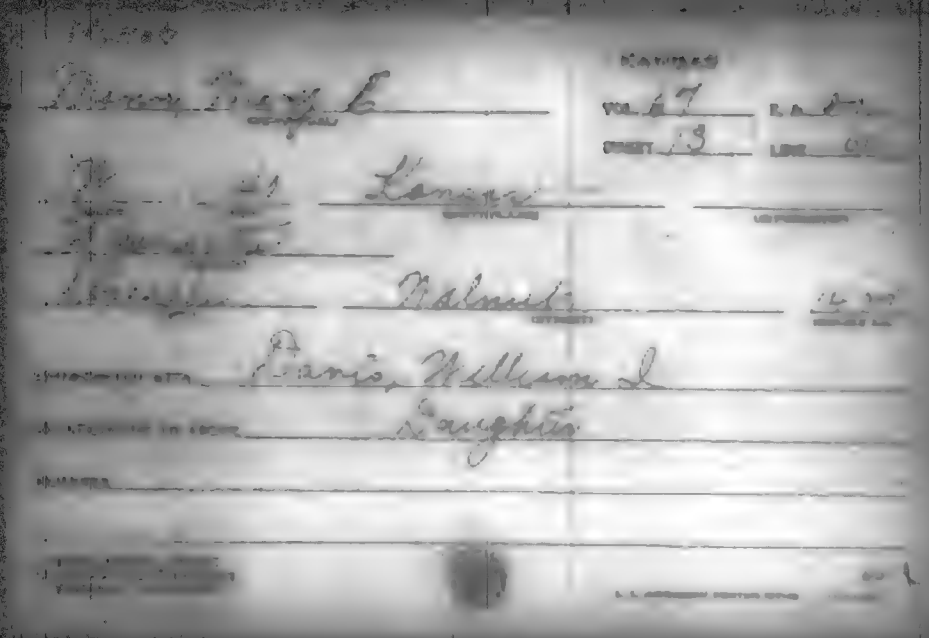

KANSAS

VOL. 57 E. D. 154

SHEET 2 LINE 23

Moore Mary E

(NAME OF FAMILY)

W 70 Missouri

(RACE) (AGE) (BIRTHPLACE)

Chanute (TOWNSHIP)

Neosho (CITY) North Quincy (STREET) 111 5 (HOUSE NO.)

OTHER MEMBERS OF FAMILY

NAME	RELATIONSHIP	AGE	BIRTHPLACE	CITIZENSHIP

A-16

KANSAS

Vol. 5 Ed. 3

Sheet 1 Line 24

Mamie Mary E

Ohio

Kansas Mary E

Adopted Dec

M 3-00

KANSAS

VOL. 31 E.D. 16

SHEET 1 LINE 34

Nancy Mary J.
HEAD OF FAMILY

W 76 Missouri
SEX AGE BIRTHPLACE

Leavenworth
COUNTY

CITY STREET HOUSE NO.

OTHER MEMBERS OF FAMILY

NAME	RELATION-SHIP	AGE	BIRTHPLACE	CITIZEN-SHIP
Nancy J Clark				

[redacted]

E.D. SHEET LINE

KANSAS

1900

Dietz, Mary L

(INDIVIDUAL)

VOL. 10 E.D. 20

SHEET 4 LINE 93

11 Wife Missouri

(RESIDENCE) (AGE) (BIRTHPLACE) (CITIZENSHIP)

Cloud

(COUNTY)

(CITY) (STREET) (HOUSE NO.)

ENUMERATED WITH Dutton, John B

RELATIONSHIP TO ABOVE Lodger

REMARKS

M300

KANSAS

VOL. 67 E. D. 173

SHEET 11 LINE 67

Mahaney Margorie
(HEAD OF FAMILY)

N 18 Oklahoma
(STREET) (BIRTHPLACE) (CITIZENSHIP)

Wyandotte
(COUNTY)

Kansas Minnesota Ave 219
(CITY) (STREET) (HOUSE NO.)

OTHER MEMBERS OF FAMILY

NAME	RELATION-SHIP	AGE	BIRTHPLACE	CITIZEN-SHIP
Mahaney Marquerite	Da	8	Oklahoma	
" Edith	Da	5	Washington	
" Maggie	Da	1	Kansas	

1930 CENSUS—INDEX
DEPARTMENT OF COMMERCE
BUREAU OF THE CENSUS

A-1 b

M 5-00

"KANSAS

VOL. 24 E.D. 35

SHEET 6 LINE 87

Moony, Matt
(NAME OF FAMILY)

W 35 Kansas
(SEX) (AGE) (BIRTHPLACE) (CITIZENSHIP)

Greenwood
(COUNTY)

(CITY) (STREET) (HOUSE NO.)

OTHER MEMBERS OF FAMILY

NAME	RELATION SHIP	AGE	BIRTHPLACE	CITIZEN SHIP
Moony, Mary B	W	25	Kansas	

1930 CENSUS UNITED STATES
DEPARTMENT OF COMMERCE
BUREAU OF THE CENSUS

A-1a

M 580

KANSAS

VOL 18 E. D. 42

SHEET 12 LINE 7

Tranor, Matthew
(HEAD OF FAMILY)

W 75 Ireland 1863 Al -
(COLOR) (AGE) (BIRTHPLACE) (CITIZENSHIP)

Coal Gove
Lincoln
(CITY)

Park
(STREET)

(HOUSE NO.)

OTHER MEMBERS OF FAMILY

NAME	RELATIONSHIP	AGE	BIRTHPLACE	CITIZENSHIP
Tranor, Mary C	W	69	Wisconsin	
- Anna D	D	35	Kansas	

1910 CENSUS—INDEX
DEPARTMENT OF COMMERCE
BUREAU OF THE CENSUS

A-16

4588

KANSAS

VOL. 5-9 E.D. 169

SHEET 3 LINE 38

Thomas Matthews (HEAD OF FAMILY)

Mo 48 New York

(COLOR) (BIRTHPLACE) (CITIZENSHIP)

Topeka Kenton 816

(CITY) (STREET) (HOUSE NO.)

OTHER MEMBERS OF FAMILY

NAME	RELATION-SHIP	AGE	BIRTHPLACE	CITIZEN-SHIP
Thomas Greenup	H	36	Iowa	
Margaret E	D	18	Iowa	
Madison D		16	Iowa	
Florence E	D	14	Iowa	
Malcolm S	S	8	Iowa	

1910 CENSUS—INDEX
DEPARTMENT OF COMMERCE
BUREAU OF THE CENSUS

A-1a

U. S. GOVERNMENT PRINTING OFFICE

KANSAS

Vol. 12 No. 21

Sheet 6 Line 22

Name Lizzie Platts

Color W Age 34 Sex Female Nativity

Occupation Cook

Married Single Widowed Nativity Not Births Can Read Can Write

Enumerated with Mason Ellis

Relationship to Head Lodger

Remarks

Name of Enumerator

Date

U.S. Census Supervisor's Office

M 527

KANSAS

VOL. 15 E.D. 45

SHEET 2 LINE 29

Hann Hand
(HEAD OF FAMILY)

M 43 Colorado

OTHER MEMBERS OF FAMILY

NAME	RELATION-SHIP	AGE	BIRTHPLACE	LIVED HERE
Hann Jr	Son	1	Colorado	

A-15

Miss

Mead, Maude

KANSAS

VOL. 10 E.D. 25

SHEET 4 LINE 54

Oct 24 Missouri

Cloud

ENUMERATED WITH Dutton, John C.

RELATIONSHIP TO ABOVE Housekeeper

REMARKS

KANSAS

VOL. 15 E.D. 91

SHEET 1 LINE 22

Manus Maude E

(NAME OF FEMALE)

W to Otis

(RELATIONSHIP) (BIRTHPLACE)

Crawford

(CITIZENSHIP)

[redacted] A. Bunkway 118 1/2

(NAME) (STREET) (HOUSE NO.)

OTHER MEMBERS OF FAMILY

NAME	RELATION SHIP	AGE	BIRTHPLACE	CITIZEN SHIP
Manus Otis	H	39	Kansas	
— Ione L	D	5	Kansas	
— Pauline	D	2	Kansas	
and 2 Roomers				

1920 CENSUS. DO NOT WRITE ABOVE THIS LINE. RESERVED FOR THE CENSUS.

A-1 a

U. S. GOVERNMENT PRINTING OFFICE

1900

KANSAS

Mann, Maurice (HEAD OF FAMILY)

VOL. 7 E.D. 38

SHEET 8 LINE 79

W M 74 England (BIRTHPLACE) 1856 (CITIZENSHIP)

Jewett (CITY) Black Oak (STREET) 119 (HOUSE NO.)

OTHER MEMBERS OF FAMILY

NAME	RELATIONSHIP	AGE	BIRTHPLACE	CITIZENSHIP
Mann, Sarah F	W	72	Tennessee	
" Nellie	D	41	Tennessee	

A-1a

M 500

KANSAS

Moon Maurice J.

VOL. 29 E.D. 114

SHEET 4 LINE 27

M 26 Missouri

Kansas

OTHER MEMBERS OF FAMILY

NAME	RELATIONSHIP	AGE	BIRTHPLACE	CITIZENSHIP
Moon Elsa	W	27	Missouri	
Maurice Jr	S	1 1/2	Kansas	

A-4A

M 503

Mahoney Mary C

KANSAS

VOL. 40 E.D. 177

SHEET 10 LINE 7

Ft Scott Missouri

Captain Mary

Coffeyville 12 409

OTHER MEMBERS OF FAMILY

NAME	RELATION-SHIP	AGE	BIRTHPLACE	MARRIED DURING YEAR
Mahoney Margaret H		35	Illinois	
Callahan William E		50	Missouri	

1930 CENSUS—INDEX
DEPARTMENT OF COMMERCE
BUREAU OF THE CENSUS

A-1a

KANSAS

Brady Wayne m 42 [illegible]

[illegible] 17 Indiana [illegible]

Neale

Chaute D. Malcolm if 2

Brown, Jacob

Lodger

1930

KANSAS

Mason Melvin C.
(HEAD OF FAMILY)

VOL. 50 E. D. 178

SHEET 5 LINE 75

W (COLOR) 30 M (SEX) Michigan (BIRTHPLACE) — (CITIZENSHIP)

Rent (OWN OR RENT)

Scott Kansas (CITY) 2 0 (STREET) East (HOUSE NO.) 522 (HOUSE NO.)

OTHER MEMBERS OF FAMILY

NAME	RELATION SHIP	AGE	BIRTHPLACE	LITERACY
Mason Lenard	Wife	27	Missouri	
— Melvin Jr	Son	3 11/12	Oklahoma	
Perkey Floyd	Bd	21	Missouri	
— Ada	Sis	23	Missouri	
— Wendell	Br	3 1/12	Kansas	

1930 CENSUS—HOUSE
DEPARTMENT OF COMMERCE
BUREAU OF THE CENSUS

U. S. GOVERNMENT PRINTING OFFICE

A-1-a

KANSAS

VOL. 4 E. D. 1

SHEET 1 LINE 7

(INDIVIDUAL)

(HOUSE) (LINE) (BIRTHPLACE) (CITY/COUNTY)

(COUNTY)

(TOWN) (STREET) (HOUSE NO.)

ASSOCIATED WITH Eli Jarrad Family

RELATIONSHIP TO ABOVE brother-in-law

REMARKS

(SIGNATURE) (OFFICE)

11 570

KANSAS

Reuben Mubach
(HEAD OF FAMILY)

VOL. 7 E.D. 44
SHEET ___ LINE 37

(WORKHOUSE) (FARM) (BIRTHPLACE) (CITIZENSHIP)

Atchison
(COUNTY)

Atchison
(CITY)

(STREET) (HOUSE NO.)

OTHER MEMBERS OF FAMILY

NAME	RELATIONSHIP	AGE	BIRTHPLACE	CITIZENSHIP
Barnard Barbara	D	1	Kansas	

(THIS [illegible] OFFICE) (U.S. GOVERNMENT PRINTING OFFICE) A-13

M 250

KANSAS

Wahan Michael C — HEAD OF FAMILY

VOL. 68 E. D. 160

SHEET 4 LINE 20

M 25 — Mass — Ireland

SEX — AGE — BIRTHPLACE — NATIVITY

Pepperell — COUNTY

Kansas — STATE

Hardy ave — STREET — 215 — HOUSE NUMBER

OTHER MEMBERS OF FAMILY

NAME	RELATION SHIP	AGE	BIRTHPLACE	CITIZEN SHIP
Wahan Josephine	D	25	Mass to Kansas	

1920 CENSUS—INDEX
DEPARTMENT OF COMMERCE
BUREAU OF THE CENSUS

A-16

P.M. 500

KANSAS

Henry Michael

VOL. 69 E.D. 125

SHEET 21 LINE 76

W 75 Ireland 1870 Ge 1871

Wyandotte

Kansas South Fremont 58

OTHER MEMBERS OF FAMILY

NAME	RELATION-SHIP	AGE	BIRTHPLACE	CITIZEN-SHIP
Henry Myers	W	61	Ireland	Yes
Michael R	S	22	Kansas	
Elizabeth F	D	34	Missouri	
Anna F	D	34	Missouri	

A-15

1910

KANSAS

VOL. 2 E.D. 11

SHEET 3 LINE 69

Bevins Richard
HEAD OF FAMILY

W 22 Indiana
FROM AGE BIRTHPLACE

Franklin
COUNTY

CITY STREET HOUSE NO.

OTHER MEMBERS OF FAMILY

NAME	RELATIONSHIP	AGE	BIRTHPLACE	CITIZENSHIP
Bevins Richard	H	48	Kansas	
— Ivan	S	20	Oklahoma	
— Edith	D	18	Oklahoma	
— Curtis M.	S	16	Richland	
— Lloyd C	S	7	Richland	

1910 CENSUS—NOTICE
DEPARTMENT OF COMMERCE
BUREAU OF THE CENSUS

A-16

KANSAS

VOL. 34 E.D. 22

SHEET 11 LINE 17

ASSOCIATED WITH

RELATIONSHIP TO ABOVE

REMARKS

A-5

1930

STATE TEXAS

VOL. 17 E.D. 50

SHEET 12 LINE 90

Mahoney Mike
(NAME OF FAMILY)

H To Virginia
(RENT OR OWN) (BIRTHPLACE) (CITIZENSHIP)

Clarkston
(CITY)

Chapman Logan Ave
(STREET) (HOUSE NO.)

OTHER MEMBERS OF FAMILY

NAME	RELATION SHIP	AGE	BIRTHPLACE	CITIZEN SHIP
Mahoney Celia	H	51	Pennsylvania	
Margaret	d	17	Kansas	

1930 CENSUS (NOTE) Mahoney

A-14

KANSAS

VOL. 40 E.D. 1

SHEET 12 LINE 5

Wife

Kid Grand

Father Thomas F

Step Daughter

M 500

KANSAS

Moore, Mildred

VOL. 27 E.D. 14

SHEET 4 LINE 23

11 23 Kansas

Moore, Rose

Baxter

M 500

KANSAS

VOL. 4-8 E. D. 126

SHEET 14 LINE 72

Moore, Mildred
(NAME OF HEAD OF FAMILY)

W (COLOR) 35 (AGE) Kansas (BIRTHPLACE) (CITIZENSHIP)

Texas
(STATE)

Manhattan (CITY) Bluemont (STREET) 325 (HOUSE NO.)

OTHER MEMBERS OF FAMILY

NAME	RELATIONSHIP	AGE	BIRTHPLACE	CITIZENSHIP
Moore, Robert	Son	11	Kansas	
— Jessie	Son	16	Kansas	

(SEC. SPELL SURNAME)

A-18

(U. S. GOVERNMENT PRINTING OFFICE)

KANSAS

Moore, Mildred — VOL. 66 E.D. 152

SHEET 2 LINE 19

W 10 Texas

Jr. Jonesboro

ASSOCIATED WITH Not Reported

RELATIONSHIP TO ABOVE Grand Daughter

REMARKS See - Moore, Mildred

A-8

9500

Moon, Mildred R

KANSAS
VOL. 49 E.D. 189
SHEET 10 LINE 96

W 6 Texas

Reno

Nickerson Kansas Ave

Moon, Frank O

Granddaughter

KANSAS

VOL. 41 E. D. 193

SHEET 6 LINE 83

Mann, Milt J
(HEAD OF FAMILY)

W (OWNS) M (SEX) Ohio (BIRTHPLACE) (CITIZENSHIP)

Montgomery
(COUNTY)

Independent (CITY) West 2d Ct (STREET) 805 (HOUSE NO.)

OTHER MEMBERS OF FAMILY

NAME	RELATION-SHIP	AGE	BIRTHPLACE	CITIZEN-SHIP
Mann, Mary E	W	53	Illinois	
" Paul J	S	20	Kansas	
McCleary, Emmett	Nr	18	Oklahoma	
McCleary, Edgar	Lod	59	New Jersey	

1930 CENSUS—INDEX
DEPARTMENT OF COMMERCE
BUREAU OF THE CENSUS

A-1a

U.S. GOVERNMENT PRINTING OFFICE

KANSAS

VOL. 16 E.D. 123

SHEET 2 LINE 37

Mamie Dalton

11 FF Ada

(GIVEN NAME) (COUNTY) (DISTRICT PLACE) (CITY/TOWNSHIP)

Ada

(POST OFFICE)

(NAME) (STREET) (HOUSE NO.)

CONSULTED WITH Mamie Garard

RELATIONSHIP TO ABOVE Informant

REMARKS

AG

17560

KANSAS

Moon Clifton L (HEAD OF FAMILY) VOL. 6 E.D. 24-4

SHEET 9 LINE 64

Mu 31 Arkansas (CITIZENSHIP)

(AGE) (BIRTHPLACE)

Stevens (COUNTY)

(CITY) (STREET) (HOUSE NO.)

OTHER MEMBERS OF FAMILY

NAME	RELATION SHIP	AGE	BIRTHPLACE	LITERACY
Moon Carrie	W	33	Missouri	
- Virgil M	S	11	Kansas	
- Gilbert O	S	8	Kansas	
- Everett O	S	8	Kansas	
- Ferne E	D	6	Kansas	

1930 CENSUS—INDEX
DEPARTMENT OF COMMERCE
BUREAU OF THE CENSUS

A-1a

U. S. GOVERNMENT PRINTING OFFICE

KANSAS

VOL. E. D.

SHEET LINE

1930

KANSAS

VOL. 4 E. D. 123

SHEET 3 LINE 10

(HEAD OF FAMILY)

(AGE) (BIRTHPLACE) (CITIZENSHIP)

(CITY) (STREET) (HOUSE NO.)

OTHER MEMBERS OF FAMILY

NAME	RELATION	AGE	BIRTHPLACE	LIVING ALONE

KANSAS

24 520

KANSAS

Meehan, Monroe J.
HEAD OF FAMILY

VOL. 40 E.D. 170

SHEET 10 LINE 60

W 45 Indiana
SEX AGE BIRTHPLACE

Farmer owns
OCCUPATION

Coffeyville Santa Fe 703
CITY STREET HOUSE NO.

CITIZENSHIP

OTHER MEMBERS OF FAMILY

NAME	RELATION-SHIP	AGE	BIRTHPLACE	CITIZEN-SHIP
Meehan, Winifred	D	25	Kansas	
— Underwood	D	19	Kansas	
— Francis M.	D	12	Kansas	
Ackyell, Henry	F	69	Indiana	

A-13

KANSAS

Moore, Minnie M. — Vol. 37 E.D. 77

SHEET 27 LINE 15

W 23 New Jersey

Marshall

Elm

ASSOCIATED WITH Campbell, Alex B.

RELATIONSHIP TO ABOVE Lodger

AAS

M 5-40

KANSAS

Moses Moore
HEAD OF FAMILY

VOL. 66 E. D. 42

SHEET 3 LINE 34

W 4 Kansas
COLOR AGE BIRTHPLACE CITIZENSHIP

Wyandotte
COUNTY

CITY STREET HOUSE NO.

OTHER MEMBERS OF FAMILY

NAME	RELATIONSHIP	AGE	BIRTHPLACE	CITIZENSHIP
Moore, Ora	W	35	Kansas	
" Carl	S	17	Kansas	
" Wm	S	15	Kansas	
" Mary	D	13	Kansas	
" Dora	D	8	Kansas	

Add

STATE Kansas

Mann Monroe

HEAD OF FAMILY—See Reverse

OTHER MEMBERS OF FAMILY—Continued

NAME	RELATIONSHIP	AGE	BIRTHPLACE	OTHER LINE
Mann, Harold	S	6	Kansas	
" Vera	D	4	Kansas	

A-16

KANSAS

Vol. 92 E.D. 132

Sheet 5 Line 50

Wilson Maria

W (P.R.) Kansas

Marion

Received with Osawatomie State Hospital

Relationship to above Patient

Misc

Mainey, Morris G
HEAD OF FAMILY

KANSAS
VOL. 44 E.D. 92
SHEET 5 LINE 9

W 45 Kansas
WARD BIRTHPLACE CITIZENSHIP

Atlanta
CITY

STREET HOUSE NO.

OTHER MEMBERS OF FAMILY

NAME	RELATION SHIP	AGE	BIRTHPLACE	CITIZEN SHIP
Living Alone				

A-12

1930

KANSAS

VOL. 7 E.D. 48

SHEET 4 LINE 85

Mrs. Moses
NAME OF FAMILY

W 36 Missouri
COLOR AGE BIRTHPLACE CITIZENSHIP

Bourbon
COUNTY

CITY STREET HOUSE NO.

OTHER MEMBERS OF FAMILY

NAME	RELATION-SHIP	AGE	BIRTHPLACE	HOME OWN
Mrs. Fury	W	31	Missouri	
— Charles	S	10	Missouri	
— Dora	D	8	Missouri	
— Helen	D	2 7/12	Kansas	

1930 CENSUS—POPULATION

M 500

Mahan Myrl L

KANSAS

VOL 63 E.D 181

SHEET 10 LINE 66

W 33 Ohio

Oxford Fillmore Ave

OTHER MEMBERS OF FAMILY

NAME	RELATION-SHIP	AGE	BIRTHPLACE	CITIZEN-SHIP
Mahan Myrl L	W	27	Kansas	
— Myrl J	D	1 9/12	Kansas	

M500

KANSAS

VOL. 44 E. D. 120

SHEET 3 LINE 14

Franz, F. H.
(HEAD OF FAMILY)

Ft 36 Michigan
(COUNTY) (STATE OR TERRITORY) (CITIZENSHIP)

Morton
(COUNTY)

(CITY) (STREET) (HOUSE NO.)

OTHER MEMBERS OF FAMILY

NAME	RELATIONSHIP	AGE	BIRTHPLACE	CITIZENSHIP
Franz	Head			

A-16

M500

STATE KANSAS

Maine, Nancy A
HEAD OF FAMILY

VOL 41 E.D. 198

SHEET 9 LINE 60

W 75 Missouri
RACE AGE BIRTHPLACE

Dairy
OCCUPATION

Elk Co
COUNTY

STREET

HOUSE NO.

OTHER MEMBERS OF FAMILY

NAME	RELATIONSHIP	AGE	BIRTHPLACE	CHILDREN BORN
Herman Ethel C	D	30	Kansas	
Conor C	SL	28	Oklahoma	
Tahr Herman	GS	19	Kansas	
Ord 2 Romona				

DATE

A-15

KANSAS

Thomas, Matthew A

VOL. 44 E.D. 53

SHEET 1 LINE 23

21 New York

Camp Funston Remount Squadron #1

Soldier

M 500

Mann, Neal C
NAME OF FAMILY

KANSAS

VOL. 1 E. D. 19

SHEET 6 LINE 60

N of Kansas
(COUNTY) (STATE)

CITY STREET HOUSE NO.

CITIZENSHIP

OTHER MEMBERS OF FAMILY

NAME	RELATION SHIP	AGE	BIRTHPLACE	CITIZEN SHIP
Wm. Ida A	F	26	Kansas	
Lucile Manita	M & D	3	Michigan	

1910 CENSUS—FORM 2
DEPARTMENT OF COMMERCE
BUREAU OF THE CENSUS

U. S. GOVERNMENT PRINTING OFFICE

Adm

KANSAS

Holmes, Ned

VOL. 63 E.D. 194

SHEET 1 LINE 36

T. J. R. Illinois

Farmer

Lexington Jefferson 607

ENUMERATED WITH Thomas Tin. John T.

RELATIONSHIP TO ABOVE Holmes

OWNED

AD

1900

KANSAS

Vinson Fields
(HEAD OF FAMILY)

VOL. 15 E. D. 103

SHEET 6 LINE 7

M — Jan — Indiana — —
CONDITION | MALE | BIRTHPLACE | CITIZENSHIP

Linn
(COUNTY)

Pottawatomie
(CITY)

(STREET) HOUSE NO.

OTHER MEMBERS OF FAMILY

NAME	RELATION SHIP	AGE	BIRTHPLACE	CITIZEN SHIP
Vinson Fields	H	41	Kansas	
Estella M.	W	35	Kansas	
Russell M.	S	15	Kansas	
Clarence E.	S	13	Nebraska	
Cecil Emma	D	11	Kansas	
Lloyd Vere	S	5	Kansas	

1900 CENSUS INDEX
DEPARTMENT OF THE INTERIOR
BUREAU OF THE CENSUS

A-18
U.S. GOVERNMENT PRINTING OFFICE

STATE Kansas

Mason Pelle

HEAD OF FAMILY—COMPLETED

OTHER MEMBERS OF FAMILY—CONTINUED

NAME	RELATION SHIP	AGE	BIRTHPLACE	CITIZEN SHIP
Coyle, Margaret	Sis	7	Kansas	

A-15

M 5 D

KANSAS

VOL. 70 E.D. 167

SHEET 12 LINE 23

Mahoney, Willie
NAME OF FAMILY

W M 52
RACE SEX AGE

Tennessee
BIRTHPLACE

Tennessee
CITIZENSHIP

Kansas
CITY

Raleigh Ave
STREET

1032
HOUSE NO.

OTHER MEMBERS OF FAMILY

NAME	RELATION SHIP	AGE	BIRTHPLACE	CITIZEN SHIP
Russell, Thomas	Br	50	Ireland	Na

1930 CENSUS—HOUSE
DEPARTMENT OF COMMERCE
BUREAU OF THE CENSUS

A-4a

M 500

KANSAS

Manny, Nettie
HEAD OF FAMILY

VOL. 34 E.D. 4

SHEET 4 LINE 80

W | 59 | Pennsylvania | | |
SEX | AGE | BIRTHPLACE | CITIZENSHIP | |

Ogden
COUNTY

CITY | STREET | HOUSE NO.

OTHER MEMBERS OF FAMILY

NAME	RELATIONSHIP	AGE	BIRTHPLACE	CITIZENSHIP
Manny, May	D	27	Kansas	
— Ray M	S	24	Kansas	
— Bertha	D	19	Kansas	

A-48

M 300

KANSAS

Mason, Newton B
(HEAD OF FAMILY)

VOL. 41 E.D. 186

SHEET 7 LINE 29

W 75 Missouri
(SEX) (AGE) (BIRTHPLACE)

Mortgaged
(RENT)

Independence Locust 1127
(CITY) (STREET) (HOUSE NO.)

OTHER MEMBERS OF FAMILY

NAME	RELATION-SHIP	AGE	BIRTHPLACE	CITIZEN-SHIP
Mason, Melvina	W	71	Missouri	

1920 CENSUS—(1920)
Department of Commerce
Bureau of the Census

A-5b

STATE [illegible]

VOL. 2 E.D. 109

SHEET 8 LINE 24

[illegible] 42 [illegible]

(HEAD OF FAMILY) (SEX) (AGE) (BIRTHPLACE) (CITIZENSHIP)

[illegible]

(COUNTY)

[illegible] [illegible] [illegible] 42

(CITY) (STREET) (HOUSE NO.)

OTHER MEMBERS OF FAMILY

NAME	RELATION-SHIP	AGE	BIRTHPLACE	CITIZEN-SHIP
Mary Ann	[illegible]	20	Texas	
Gertrude	[illegible]	18	Texas	
Mary Eleanor	[illegible]	15	Texas	

(WITH NUMBER—1910)

(NAME OF CITY SUPERVISOR)

A-16

U. S. GOVERNMENT PRINTING OFFICE (1909)

M 500

KANSAS

Mooman, Nicholas Apr 16 E.D. 125

SHEET 6 LINE 42

W 25 Kansas

Ellis

Hayward

OTHER MEMBERS OF FAMILY

NAME	RELATIONSHIP	AGE	BIRTHPLACE	CITIZENSHIP
Mooman, Grace M.	W	21	West Virginia	

A-1A

ET 380

KANSAS

Thomas Nicholas A. VOL. 16 E.D. 1245

(HEAD OF FAMILY) SHEET 2 LINE 67

W 25 Kansas

(SEX) (AGE) (BIRTHPLACE) (CITIZENSHIP)

Ellis

(COUNTY)

Hayward

(CITY) (STREET) (HOUSE NO.)

OTHER MEMBERS OF FAMILY

NAME	RELATION SHIP	AGE	BIRTHPLACE	OCCUPATION
Thomas Grace	W	21	W. Virginia	

1930 CENSUS—SCHEDULE

POPULATION AND HOUSING

U. S. GOVERNMENT PRINTING OFFICE

A-1a

M 3 00

KANSAS

VOL. 31 E.D. 98

SHEET 2 LINE 69

Rodney Dare
(NAME OF FAMILY)

W 40 Arkansas
(RACE) (BIRTHPLACE) (CITIZEN?)

Leavenworth
(COUNTY)

Leavenworth Miami 405
(CITY) (STREET) (HOUSE NO.)

OTHER MEMBERS OF FAMILY

NAME	RELATIONSHIP	AGE	BIRTHPLACE	CITIZEN?
Thomas James	S	20	Oklahoma	
Victor	S	19	Oklahoma	
Everett, Grace	D	13	Oklahoma	

A-1A

KANSAS

Wyandotte

Kansas

Kansas Land Co.

Hamburg Williams

Grandson

KANSAS

Mahon, Earl D. — HEAD OF FAMILY

VOL. 43 E.D. 117

SHEET 1 LINE 13

W — RELATION — 25 — AGE — Kansas — BIRTHPLACE (STATE) — CITIZENSHIP

Osage — COUNTY

CITY — STREET — HOUSE NO.

OTHER MEMBERS OF FAMILY

NAME	RELATION SHIP	AGE	BIRTHPLACE	CITIZENSHIP
Mahon, Earl D	W	2/	Kansas	
Gertrude Young	D	5	Kansas	

1930 CENSUS—INDEX
DEPARTMENT OF COMMERCE
BUREAU OF THE CENSUS

U. S. GOVERNMENT PRINTING OFFICE

A-48

M500

Mooney O C
(HEAD OF FAMILY)

KANSAS
VOL. 48 E.D. 122
SHEET 18 LINE 57

W 44 Kansas
(SEX) (AGE) (BIRTHPLACE) (CITIZENSHIP)

Owned
(RENT)

Vatues
(RENT)

1074
(HOUSE NO.)

OTHER MEMBERS OF FAMILY

NAME	RELATION SHIP	AGE	BIRTHPLACE	CITIZEN SHIP
Mooney Lucy	W	38	Illinois	
— Evelyn	D	13	Kansas	
— Dorothy	D	11	Kansas	
Rose Hester	Sis I	21	Illinois	

(1930 HOUSING SCHEDULE)

See Mooney O C
(OTHER SCHEDULE)

(U.S. GOVERNMENT PRINTING OFFICE)

AND
(PUBLISHER)

KANSAS

VOL. 34 E.D. 57

SHEET 2 LINE 37

(HEAD OF FAMILY)

(RESIDENCE) (BIRTHPLACE) (CITIZENSHIP)

(COUNTY)

(CITY) (STREET) (HOUSE NO.)

(OTHER MEMBERS OF FAMILY)

NAME	RELATION-SHIP	AGE	BIRTHPLACE	CITIZEN-SHIP
[illegible]	[illegible]	[illegible]	[illegible]	
[illegible]	[illegible]	[illegible]	[illegible]	
[illegible]	[illegible]	[illegible]	[illegible]	

THIS CENSUS SHEET

DEPARTMENT OF COMMERCE

BUREAU OF THE CENSUS

A-13

U. S. GOVERNMENT PRINTING OFFICE

KANSAS

VOL. 56 E.D. 47

SHEET 8 LINE 25

Mahin O M
(HEAD OF FAMILY)

W / 77 Ohio
SEX / AGE / BIRTHPLACE / CITIZENSHIP

Sedgwick
COUNTY

Wichita Pattie Avenue North 206
CITY / STREET / HOUSE NO.

OTHER MEMBERS OF FAMILY

NAME	RELATION SHIP	AGE	BIRTHPLACE	CITIZENSHIP
Mahin Billy	H	74	Ohio	
Parsons Bessie	R	40	N.C.	
Fisk Fred	R	17	Kansas	
Fisk Jimmie	R	8	Kansas	

1930 CENSUS—INDEX
DEPARTMENT OF COMMERCE
BUREAU OF THE CENSUS

U.S. GOVERNMENT PRINTING OFFICE

KANSAS

VOL. 17 P.O.

SHEET 2 LINE

1918 June

DESIGNATED WITH Howard Ashurst

RELATIONSHIP TO HEAD Friend

REMARKS

M 500

KANSAS

Manny, Elsie L
NAME OF FAMILY

FOR ED 3
SHEET A PE 42

W 2 Kansas
Town or City (OR TOWNSHIP) STATE OR TERR.
Franklin
PRECINCT (OR WARD)
Fostoria Hayes Avenue
CITY STREET

OTHER MEMBERS OF FAMILY

NAME	RELATION-SHIP	AGE	BIRTHPLACE	CITIZEN-SHIP
Manny, Elsie L	W	2	Ohio	

1910 CENSUS—NOTICE
DEPARTMENT OF COMMERCE
BUREAU OF THE CENSUS

U. S. GOVERNMENT PRINTING OFFICE

A-1a

1500

KANSAS

Moore, Otis B

VOL 64 E.D. 186

SHEET 1 LINE 1

W 52 Ohio

(COLOR) AGE (BIRTHPLACE) (CITIZENSHIP)

Shawnee

(COUNTY)

(CITY) (STREET) (HOUSE NO.)

OTHER MEMBERS OF FAMILY

NAME	RELATIONSHIP	AGE	BIRTHPLACE	CITIZENSHIP
Moore, Nancy L.	wife	52	Ohio	

M500

STATE KANSAS

Moon Dora E.
(HEAD OF FAMILY)

VOL 2 A E.D. 182

SHEET 2 LINE 5

W 32 Kansas
(RESIDENCE) (AGE) (BIRTHPLACE) (CITIZENSHIP)

Mesa
(CITY)

Phillipsburg Tabernacle Avenue 2 2 4
(CITY) (STREET) (HOUSE NO.)

OTHER MEMBERS OF FAMILY

NAME	RELATIONSHIP	AGE	BIRTHPLACE	CITIZENSHIP
Moon, Wanda	W	34	Iowa	

1020 CITIZENS INDEX
DEPARTMENT OF COMMERCE
BUREAU OF THE CENSUS

A-18
U. S. GOVERNMENT PRINTING OFFICE

KANSAS

VOL 57 CO. 154

SHEET 6 LINE 16

Thomas Orfa — HEAD OF FAMILY

W — SEX — Illinois — BIRTHPLACE — CITIZENSHIP

Kansas — STATE

Wichita — CITY — W Maple — STREET — 1421 — HOUSE NO.

OTHER MEMBERS OF FAMILY

NAME	RELATIONSHIP	AGE	BIRTHPLACE	CITIZENSHIP
Thomas, Grace	W	36	Ohio	
— Orfa	S	8	Kansas	
— Robert	S	5	Kansas	

1930 CENSUS—INDEX
OCCUPANTS OF A DWELLING
SCHEDULE OF THE CENSUS

Ada

U. S. GOVERNMENT PRINTING OFFICE

KANSAS

Clarence Coley E

VOL. 2 E.D. 3

SHEET 3 LINE 27

W E Briscoe

Sedgwick

ASSOCIATED WITH Thomas Louis P

HIS RELATIONSHIP TO HEAD Brother

M 003

KANSAS

VOL 27 ED 67

SHEET 5 LINE 6

Moon, Orson E.
(NAME OF FAMILY)

W 47 Iowa
(COLOR) (AGE) (BIRTHPLACE) (CITIZENSHIP)

Newell
(OCCUPATION)

Paola Jackson
(CITY) (STREET) (HOUSE NO.)

OTHER MEMBERS OF FAMILY

NAME	RELATION-SHIP	AGE	BIRTHPLACE	CITIZEN-SHIP
Moon, Florence D	w	47	Iowa	

A-10

KANSAS

VOL. 20 E.D. 10

SHEET 2 LINE 21

Indian Creek

Del

Saint Mark

Indian Burial

Father

KANSAS

VOL. 61 E. D. 221

SHEET 4 LINE 96

McKim, Oscar

(NAME OF FAMILY)

W M 37 Iowa

(COLOR) (SEX) (AGE) (BIRTHPLACE) (CITIZENSHIP)

Farmer

(OCCUPATION)

(CITY) (STREET) (HOUSE NO.)

OTHER MEMBERS OF FAMILY

NAME	RELATIONSHIP	AGE	BIRTHPLACE	CITIZENSHIP
McKim, Mabel	W	31	Kansas	
" Marie	D	12	Iowa	
" Dwane	S	10	Iowa	
" Arden	S	7	Iowa	
McKim, Allen	S	6	Kansas	

DEPARTMENT OF THE INTERIOR
BUREAU OF THE CENSUS

Form 1/1940 2

A-14 a

U. S. GOVERNMENT PRINTING OFFICE

STATE Kansas

Melvin Ossas

(HEADED FAMILY—CONTINUED)

OTHER MEMBERS OF FAMILY—CONTINUED

NAME	RELATION SHIP	AGE	BIRTHPLACE	CITIZEN SHIP
Melvin Victor	D	2	Kansas	
Francis	D	3/12	Kansas	

A-1 b

M 6 00

KANSAS

VOL. 68 E. D. 170

SHEET 2 LINE 70

Mahany Oscar
(HEAD OF FAMILY)

M Kansas
(BIRTHPLACE) (CITIZENSHIP)

Wyandotte
(COUNTY)

Kansas City Carlisle Ave 1735
(CITY) (STREET) (HOUSE NO.)

OTHER MEMBERS OF FAMILY

NAME	RELATION SHIP	AGE	BIRTHPLACE	CITIZEN SHIP
Mahany Lidia	W	52	Missouri	
— Earl	S	8	Kansas	
— Cathy	D	7	Kansas	
— Jack W	S	3	Kansas	
— Orden	S	2	Kansas	

1920 CENSUS—INDEX
DEPARTMENT OF COMMERCE
BUREAU OF THE CENSUS

A-16

STATE Kansas

Mahony Oscar

(HEAD OF FAMILY—DO THIS FIRST)

OTHER MEMBERS OF FAMILY—CONTINUED

NAME	RELATIONSHIP	AGE	BIRTHPLACE	CITIZEN OF
Mahony Alice	D	8	Kansas	
— Charles	S	4½	Kansas	

M 500

KANSAS

Mahon, Oscar D
(HEAD OF FAMILY)

VOL. 33 E.D. 120

SHEET 5 LINE 55

M (SEX) 45 (AGE) Kansas (BIRTHPLACE) (CITIZENSHIP)

Lic (MARITAL)

(CITY) (STREET) (HOUSE NO.)

OTHER MEMBERS OF FAMILY

NAME	RELATIONSHIP	AGE	BIRTHPLACE	CITIZENSHIP
Mahon, Mable B.	W	40	Kansas	
— Earl D.	S	20	Kansas	
— Howard L.	S	18	Kansas	
— Paul A.	S	15	Kansas	
— John L.	S	10	Kansas	

Ed 1, Sh 2

A-15

STATE Kansas

Mahon Oscar D

HEAD OF FAMILY—CONTINUED

OTHER MEMBERS OF FAMILY—CONTINUED

NAME	RELATION-SHIP	AGE	BIRTHPLACE	CITIZEN-SHIP
Mahon Jerold R	S	8	Kansas	
— Mildred C	D	1 Fr	Kansas	

#2, Lee #1

AMS

KANSAS

VOL. 19 E.D. 66

SHEET 6 LINE 81

Moon Oscar D
(HEAD OF FAMILY)

W 56 Okla
(COLOR) (AGE) (BIRTHPLACE) (CITIZENSHIP)

Douglas
(CITY)

Lawrence Tennessee 134
(STREET) (HOUSE NO.)

OTHER MEMBERS OF FAMILY

NAME	RELATION-SHIP	AGE	BIRTHPLACE	CITIZEN-SHIP
Moon, Lenora M	W	45	Kansas	
— Wilbur H	S	22	Kansas	
— Opal D	D	25	Kansas	

1950

KANSAS

VOL. 48 E. D. 25a

SHEET 5 LINE 68

Mann, Oscar M

W 47 Illinois

Rawlins

(CITY) (STATE) (HOUSE NO.)

OTHER MEMBERS OF FAMILY

NAME	RELATIONSHIP	AGE	BIRTHPLACE	CITIZENSHIP
Dora Ida B	W	37	Illinois	
Christopher	S	19	Nebraska	
Carl	SS	17	Nebraska	
Claude	S	15	Nebraska	
Floyd	S	13	Nebraska	

A-16

Nora Oscar M — STATE Kansas

(HEAD OF FAMILY—CONTINUED)

OTHER MEMBERS OF FAMILY—CONTINUED

NAME	RELATIONSHIP	AGE	BIRTHPLACE	CITIZEN AMP
Nora Edna	Dau	2	Kansas	
Harry	Son	10	Kansas	
Myrtle	Dau	9	Kansas	
Orval	Son	7	Kansas	
Ruby	Dau	5	Kansas	
Naoma	Dau	4	Kansas	
Virgil	Son	3	Kansas	
Viola	Dau	2	Kansas	

A-16

M 500

KANSAS

Mooney, Oscar P
(HEAD OF FAMILY)

VOL 46 E.D. 12 L.

SHEET 3 LINE 6 [illegible]

4 31 Missouri
(RACE) (AGE) (BIRTHPLACE)

Cottonwood
(COUNTY)

(CITY) (STREET) (HOUSE NO.)

OTHER MEMBERS OF FAMILY

NAME	RELATIONSHIP	AGE	BIRTHPLACE	CITIZEN
Mooney, Hester M	W	32	Minnesota	
— Viola L	D	2 6/12	Kansas	
— Baby Bill	S	6/12	Kansas	

[illegible]

A-16

M500

KANSAS

Moorhiney, Oswald M — VOL. 30 — E.D. 144

SHEET 3 — LINE 56

W 47 — Kansas

Lake St

(CITY) (STREET) (HOUSE NO.)

OTHER MEMBERS OF FAMILY

NAME	RELATIONSHIP	AGE	BIRTHPLACE	OTHER INFO
Lillian				
Jalone				

1930 CENSUS

A-43

R 503

STATE Kansas

Mann, Otto E
(HEAD OF FAMILY)

VOL. 21 E.D. 117

SHEET 1 LINE 24

4th Ward Kansas
(WARD) (CITY) (BIRTHPLACE) (CITIZENSHIP)

Leavenworth
(CITY)

Leavenworth 2nd Av. & Pennsylvania
(STREET) (HOUSE NO.)

OTHER MEMBERS OF FAMILY

NAME	RELATION-SHIP	AGE	BIRTHPLACE	CITIZEN-SHIP
Mann, Emma	wife	41	Kansas	

1 DWELLING HOUSE
2 FAMILIES
NUMBER OF THE DWELLING

A-16
U.S. GOVERNMENT PRINTING OFFICE

KANSAS

VOL. 18 E.D. 42

SHEET 5 LINE 20

(HEAD OF FAMILY)

(BIRTHPLACE)

(CITY)

(STREET)

(HOUSE NO.)

OTHER MEMBERS OF FAMILY

NAME	RELATION-SHIP	AGE	BIRTHPLACE	CITIZEN-SHIP

Ans

-7580-

KANSAS

VOL 16 E.D. 110

SHEET 5 LINE 7

Weiss Otto W.
(NAME OF FAMILY)

10 M 27 Missouri
(AGE) (SEX) (BIRTHPLACE)

Crawford
(COUNTY)

(CITY) (STREET) (HOUSE NO.)

OTHER MEMBERS OF FAMILY

NAME	RELATION-SHIP	AGE	BIRTHPLACE	CITIZEN-SHIP
Weiss Anna E.	W	26	Missouri	
" Irene E.	D	3	Kansas	
" Ferdinand Wm.	S	1	Kansas	

A-4-6

M 138 0

KANSAS

VOL. 2 E.D. 21

SHEET 2 LINE 17

Toomey, Owen P (HEAD OF FAMILY)

M 24 (SEX) 60 (AGE) Scotland (BIRTHPLACE) 152 Ha (OWNED OR RENTED)

Anderson (COUNTY)

(CITY) (STREET) (HOUSE NO.)

OTHER MEMBERS OF FAMILY

NAME	RELATION-SHIP	AGE	BIRTHPLACE	CITIZEN-SHIP
Toomey Mary	Wife	53	Scotland	Ala
— Dan	Boarder	50	Scotland	Ala

(NO CENSUS INFO) DEPARTMENT OF COMMERCE BUREAU OF THE CENSUS

A-16 U.S. GOVERNMENT PRINTING OFFICE (1949)

R 500

KANSAS

*Mahaney Co.

VOL. 97 E.D. 157

SHEET 65 LINE 6

W 21 Kansas

Engaged

Married Myrtle

RELATED WITH McDonald, L C

RELATIONSHIP TO ABOVE Brother-in-Law

REMARKS

1920 CENSUS NOTE
Occupation of Female
Persons of this Family

A-4

U.S. GOVERNMENT PRINTING OFFICE

1500

KANSAS

Mahaney, P. F.
(HEAD OF FAMILY)

VOL. 05 E.D. 189

SHEET 6 LINE 95

W 45 Ohio
(COLOR) (AGE) (BIRTHPLACE)

Sedgwick (CITY) Pennsylvania (STATE) Ont 232 (HOUSE NO.)

OTHER MEMBERS OF FAMILY

NAME	RELATIONSHIP	AGE	BIRTHPLACE	CITIZENSHIP
Mahaney, Nathan	W	43	Ireland	NR
— John	S	22	Kansas	
Mahaney, James	S	21	Kansas	
— Mary E.	D	23	Kansas	
— Carrie	D	20	Kansas	

1910 CENSUS—HOUSE
DEPARTMENT OF COMMERCE
BUREAU OF THE CENSUS

A-1a

U. S. GOVERNMENT PRINTING OFFICE (1909)

Penna

STATE Kansas

Mahaney P F

(HEAD OF FAMILY—CONTINUED)

OTHER MEMBERS OF FAMILY—CONTINUED

NAME	RELATION SHIP	AGE	BIRTHPLACE	(UNDER ONE)
Mahaney, Leslie	S	5	Kansas	

1910 CENSUS—INDEX

A-11

In Co.

KANSAS

Meeker, Pat H

W 51 Illinois

Mason

Iowa Columbus

CONFEDERATED WITH Meeker, John C

RELATIONSHIP TO ABOVE Brother

REMARKS

KANSAS

Rooney Patrick

Vol. 40 E. D. 122

Sheet 1 Line 4

Pvt Ireland 1914

Infantry Co 212

Discharged with Gun Co

Relationship to above Lodge

Remarks

M 000

Mary Patrick
(HEAD OF FAMILY)

KANSAS

VOL. 3 E. D. 17

SHEET 4 LINE 22

H of H (AGE) Kansas (BIRTHPLACE) (CITIZENSHIP)

Atchison
(COUNTY)

(CITY) (STREET) (HOUSE NO.)

OTHER MEMBERS OF FAMILY

NAME	RELATION-SHIP	AGE	BIRTHPLACE	CHECK-UP
Emery, Mary H.	Se	47	Kansas	

1937 CENSUS—INDEX
DEPARTMENT OF COMMERCE
BUREAU OF THE CENSUS

A-1a

U. S. GOVERNMENT PRINTING OFFICE

1930

KANSAS

Medan Patrick A
(NAME OF FAMILY)

VOL. 10 E.D. 24

SHEET 7 LINE 27

W 59 New York
(RACE) (AGE) (NATIVITY)

Cloud
(COUNTY)

(CITY) (STREET) (HOUSE NO.)

OTHER MEMBERS OF FAMILY

NAME	RELATIONSHIP	AGE	BIRTHPLACE	OTHER ITEMS
Medan Esther	W	52	Wisconsin	
- Arthur Jr	S	2	Kansas	

1930 CENSUS—HOUSE
DEPARTMENT OF COMMERCE
BUREAU OF THE CENSUS

A-46

U.S. GOVERNMENT PRINTING OFFICE

Mahoney Paul

KANSAS
VOL. 52 E. D. 1
SHEET 6 LINE 13

M 14 Kansas

Russell

Russell

Mahoney Martin J

Nephew

M 320

KANSAS

Mead, Paul

VOL. 47 E.D. 156

SHEET 2 LINE 96

W 61 Michigan

Pat

Pat Main 619

ENUMERATED WITH Davis, Carlos C

RELATIONSHIP TO ABOVE Roomer

REMARKS

KANSAS

Mooney Paul

VOL. 55 ED. 24

SHEET 5 LINE 68

W 39 Elm

Coldwater

Wichita N Market 4-3

ASSOCIATED WITH Mooney Cary

RELATIONSHIP TO ABOVE Brother

REMARKS

KANSAS

VOL. 57 E.D. 154

SHEET 10 LINE 65

Mayfield Paul

URBAN OR FAMILY

W 29 Wyoming

Edward

White

CITY

STREET

628

HOUSE NO.

OTHER MEMBERS OF FAMILY

NAME	RELATIONSHIP	AGE	BIRTHPLACE	CITIZEN
Mayfield Lois	W	19	Kansas	W
Paul Dale	S	2/12	Kansas	

Lois Mayfield

Mayfield Paul

KANSAS

Marshall C.

VOL. 59 E.D. 75

SHEET 6 LINE 31

[illegible] Iowa

[illegible]

Washington Shuman East [illegible]

DISTRICT WITH Garfield Jasper Co.

RELATIONSHIP TO HEAD OF FAMILY Lodger

OCCUPATION

AA

KANSAS

Vol. 40 E.D. 161

Sheet 12 Line 35

Name: Frances Pauline

Sex: F Color: White Nativity: Kansas

Residence:

Age: 1 Month Relationship: Daughter

Father's Name: Ted Lund

Mother's Name: Edith Emma F

Relationship to Head: Step-daughter

Remarks:

KANSAS

VOL. 48 E.D. 119

SHEET 7 LINE 82

Mary Pearl
(INDIVIDUAL)

W 28 Kansas
(COLOR) (AGE) (BIRTHPLACE) (CITIZENSHIP)

Ruby
(COUNTY)

(CITY) (STREET) (HOUSE NO.)

ENUMERATED WITH Buck William

RELATIONSHIP TO ABOVE Sister

REMARKS

(ENUMERATOR) (ADDRESS)

A.S.

KANSAS

VOL. 27 E.D. 69

SHEET 9 LINE 22

Mahin Pearl

(HEAD OF FAMILY)

W 32 Kansas

(COLOR) (AGE) (BIRTHPLACE)

Lovell

(COUNTY)

(CITY) (STREET) (HOUSE NO.)

OTHER MEMBERS OF FAMILY

NAME	RELATIONSHIP	AGE	BIRTHPLACE	CHILD UNDER
Mahin Pearl	S	11	Kansas	
— Carrie	D	9	Kansas	
— Pearl	S	7	Kansas	
— Lovell	S	5	Kansas	
— [illegible]	S	2 3/12	Kansas	

KANSAS

Wayne Pearl C

VOL 16 E.D. 121

SHEET 10 LINE 32

[illegible] Kans

[illegible]

[illegible]

CONNECTED WITH Wayne William C

RELATIONSHIP TO ABOVE Daughter-in-law

REMARKS

KANSAS

1900

Moon, Perry J.
HEAD OF FAMILY

W — 28 — Kansas
RACE — AGE — BIRTHPLACE

Tiller
TRADE

KANSAS
VOL. 41 — E.D. 123
SHEET 7 — LINE 25

CITIZENSHIP

Kingfisher — Walnut — —
CITY — STREET — HOUSE NO.

OTHER MEMBERS OF FAMILY

NAME	RELATION-SHIP	AGE	BIRTHPLACE	CITIZEN-SHIP
Moon, Lola	W	27	Indiana	
— Gussie	D	2 7/12	Colorado	

1900 CENSUS—INDEX
DEPARTMENT OF COMMERCE
BUREAU OF THE CENSUS

A-16

U.S. GOVERNMENT PRINTING OFFICE

KANSAS

VOL. 23 E.D. 52

SHEET 7 LINE 27

Henry, Perry
(NAME OF FAMILY)

W 24 Alabama
(RENT) (BIRTHPLACE)

Henry
(CITY)

Junction West 2nd 319
(STREET) (HOUSE NO.)

OTHER MEMBERS OF FAMILY

NAME	RELATION SHIP	AGE	BIRTHPLACE	CITIZEN SHIP
Henry, Bobbie	W	21	Missouri	

1920 CENSUS—INDEX
DEPARTMENT OF COMMERCE
BUREAU OF THE CENSUS

A-16
U.S. GOVERNMENT PRINTING OFFICE

1930 CENSUS

KANSAS

VOL. 60 E.D. 199

SHEET 1 LINE 44

Brumm Peter
HEAD OF FAMILY

M 35 Kansas
SEX AGE BIRTHPLACE CITIZENSHIP

Christian Kansas Une
RELATION TO HEAD OF FAMILY BIRTHPLACE OF FATHER HOUSE NO.

OTHER MEMBERS OF FAMILY

NAME	RELATIONSHIP	AGE	BIRTHPLACE	OWNED OR RENTED
Brumm Anna	W	26	Nebraska	
Velma	D	2	Kansas	
Marie	D	1	Kansas	

1930 CENSUS—BUREAU OF THE CENSUS
DEPARTMENT OF COMMERCE

U. S. GOVERNMENT PRINTING OFFICE

A-48

M 50

Adam, Peter
(HEAD OF FAMILY)

KANSAS

VOL. 34 E.D. 64

SHEET 1 LINE 83

W 57 Pennsylvania
(COLOR) (AGE) (BIRTHPLACE) (CITIZENSHIP)

Osage
(COUNTY)

(CITY) (STREET) (HOUSE NO.)

OTHER MEMBERS OF FAMILY

NAME	RELATION-SHIP	AGE	BIRTHPLACE	CITIZEN-SHIP
Adam Amanda	W	47	Indiana	
— Nellie E	D	22	Kansas	
— Wesley H	S	19	Kansas	
— Frank A	S	16	Kansas	
— John F	S	14	Kansas	

1930 CENSUS—POPULATION
DEPARTMENT OF COMMERCE
BUREAU OF THE CENSUS

U. S. GOVERNMENT PRINTING OFFICE

A-1a

STATE Texas

Mann Peter

(HEADOF FAMILY—CONTINUED)

OTHER MEMBERS OF FAMILY—CONTINUED

NAME	RELATION SHIP	AGE	BIRTHPLACE	NUMBER AREA
Mann, Paddy L	S	7	Texas	

Texas

A-1b

H508

Mahan, Peter A.
(HEAD OF FAMILY)

KANSAS
VOL. 63 E.D. 104
SHEET 14 LINE 31

W 72 Missouri
(SEX) (AGE) (BIRTHPLACE) (CITIZENSHIP)

Farmer
(NATURE)

Hillsboro North C 209
(CITY) (STREET) (HOUSE NO.)

OTHER MEMBERS OF FAMILY

NAME	RELATIONSHIP	AGE	BIRTHPLACE	CITIZENSHIP
Mahan, Martha A	W	72	Illinois	

1930 CENSUS—INDIVIDUAL
DEPARTMENT OF COMMERCE
BUREAU OF THE CENSUS

U. S. GOVERNMENT PRINTING OFFICE

A-2a

1850

KANSAS

Mahaney Pontanus

VOL. 57 E.D. 46

SHEET 11 LINE 3d

W 3 1/2 Kinney

Leland

M Lula 1 Emporia Ave 1538

NUMERICALLY WITH Stader Herman E.

RELATIONSHIP TO ABOVE Grandson

REMARKS

see: Mahaney, Pontanus

A-2

1945 80

KANSAS

Mahaney Patterson VOL. 57 E.D. 145

SHEET 11 LINE 30

In 3rd Ward Kansas

Lidgwood (OTHER)

Dakota R. Empire Ave 1624

Stieder, Herman E

Grandson

Mahaney Patterson

R

Trade Mark Reg.
in U.S. Pat. Office

A SERVICE

Sold and recommended by the
Telephone Operating Companies
throughout the
United States
and Canada

M 550

KANSAS

VOL. 4 E.D. 3

SHEET 4 LINE 43

Mahaney R A
(NAME OF HEAD OF FAMILY)

W 45 Kansas
(COLOR) (AGE) (BIRTHPLACE)

Butler
(COUNTY)

Augusta
(CITY)

(STREET)

124
(HOUSE NO.)

OTHER MEMBERS OF FAMILY

NAME	RELATION-SHIP	AGE	BIRTHPLACE	OCCUPATION
Mahaney M F	M	42	Illinois	
Harold	S	17	Kansas	

1930 CENSUS—POPULATION SCHEDULE
ENUMERATION DISTRICT
SUPERVISOR'S DISTRICT

A-18

M 300

KANSAS

Mooney, Rachel A

VOL. W E.D. 203

SHEET 4 LINE 46

W 63 Iowa

Mooney

CONNECTED WITH Mooney, George W

RELATIONSHIP TO ABOVE Sister

REMARKS

M 500

STATE KANSAS

Mahan, Ralph E.
HEAD OF FAMILY

VOL. 52 E.D. 221

SHEET 3 LINE 99

W 22 Kansas
COLOR OR RACE | AGE | BIRTHPLACE | CITIZENSHIP

Newton
CITY | STREET | HOUSE NO.

OTHER MEMBERS OF FAMILY

NAME	RELATION-SHIP	AGE	BIRTHPLACE	CITIZEN-SHIP
Mahan, Mabel E.	W	21	Kansas	

X Mahan Ralph E.

1920 CENSUS—INDEX
BUREAU OF THE CENSUS

U.S. GOVERNMENT PRINTING OFFICE 1921

KANSAS

VOL. 14 E.D. 50

SHEET 11 LINE 19

Mary Lamar

Cor 7 Mexico 1917 Feb —

Lyon

Emporia East 101

ENUMERATED WITH Lyon Mason

RELATIONSHIP TO ABOVE Daughter

REMARKS

AR

M 500

KANSAS

Mann, Ray (NAME OF FAMILY)

VOL. 13 E.D. 55

SHEET 3 LINE 79

W (SEX) 22 (AGE) Nebraska (BIRTHPLACE)

Cowley (COUNTY)

(CITY) (STREET) (HOUSE NO.)

OTHER MEMBERS OF FAMILY

NAME	RELATIONSHIP	AGE	BIRTHPLACE	CITIZENSHIP
Mann, Alphia	W	22	Kansas	
Ruby	D	1 7/12	Kansas	

Mechanic Twp

Township 43 Range 12
Ward 11 Lot 5

in 21 Pennsylvania

Tract

Purchased with Jackson, Paris T

Remarks Head man

M 500

KANSAS

VOL 8 E.D. 23

SHEET 8 LINE 67

Mann, Ray B.
NAME OF HEAD OF FAMILY

W 33 Kansas
COLOR OR RACE AGE BIRTHPLACE

Kansas
STATE OR TERRITORY

Dillon
CITY

(STREET) (HOUSE NO.)

OTHER MEMBERS OF FAMILY

NAME	RELATION SHIP	AGE	BIRTHPLACE	CITIZEN SHIP
Mann, Anna E	W	22	Nebraska	
Donald R	S	3	Nebraska	
Gertrude L	D	1	Nebraska	

A-1-8

KANSAS

Vol. 5b E.D. 16 B

Sheet 5 Line 9b

Moore, Roy L.

M 22 Missouri

Pvt.

Enlisted Second Avenue 1416

Associated with Barnes, Lonnie

Relationship to above Associate

Remarks

KANSAS

VOL. 47 E.D. 153

SHEET 7 LINE 46

Moore, Raymond L.
(NAME OF FAMILY)

W 27 Kansas
(BIRTHPLACE)

Pratt
(COUNTY)

(CITY)

(STREET) (HOUSE NO.)

OTHER MEMBERS OF FAMILY

NAME	RELATIONSHIP	AGE	BIRTHPLACE	CITIZENSHIP
Moore, Hope C	W	24	Indiana	
" Jessie L	D	4 7/12	Kansas	
" Vera J	D	2 7/12	Kansas	

KANSAS

EXAMINED WITH

RELATIONSHIP TO ABOVE

REMARKS

KANSAS

Tyrone Studebaker — VOL. 55 E.D. 54

SHEET 5 LINE 67

W. H. — Ohio

Studebaker

Walter — 4 Market — 203

INTERCEDED WITH Tyrone Corp

RELATIONSHIP TO HEAD Brother

REMARKS

M 5 00

Moon Rena M

KANSAS

VOL. 4 E.D. 27

SHEET 2 LINE 72

W 32 Colorado

Ter

ENUMERATED WITH Young, Ella M.

RELATIONSHIP TO ABOVE Daughter

KANSAS

VOL. 37 E.D. 99

SHEET 12 LINE 96

Fisher, Rexford

Kansas

Kenney Ave

Tabbell, Pearl A

Roomer

M 500

KANSAS

McInaney, Richard

VOL. 12 E.D. 12

SHEET 1 LINE 47

W 33 Kansas

Jeffery

OTHER MEMBERS OF FAMILY

NAME	RELATIONSHIP	AGE	BIRTHPLACE
McInaney, Aggie	W	29	Kansas

A40

Mo. 1900

KANSAS

VOL. 27 E.D. 63

SHEET 9 LINE 35

Mahin Richard Jr. (HEAD OF FAMILY)

W 67 Illinois (BIRTHPLACE) (CITIZENSHIP)

Jewell (COUNTY)

(CITY) (STREET) (HOUSE NO.)

OTHER MEMBERS OF FAMILY

NAME	RELATIONSHIP	AGE	BIRTHPLACE	CITIZENSHIP
Mahin Isabel	W	58	Canada	Al
— Elmer	S	18	Kansas	
— Lilyan	D	15	Kansas	
Jessen Ellen S.	Gd	7	Missouri	
— Mable	D	23	Kansas	

N 370

KANSAS

Mason, Richard R
(HOUSEHOLD FAMILY)

VOL. 58 E.D. 228

SHEET 7 LINE 23

W 67 Missouri
(SEX) (COLOR) (AGE) (BIRTHPLACE) (CITIZENSHIP)

Upset
(CITY)

Kansas Ave
(STREET) (HOUSE NO.)

OTHER MEMBERS OF FAMILY

NAME	RELATIONSHIP	AGE	BIRTHPLACE	CITIZENSHIP
Mary Sarah	W	64	Iowa	

A-18

M 500

KANSAS

VOL. 70 E. D. 182

SHEET 1 LINE 42

Meyer, Robert

24 22 Kansas

Graduate Kansas Salt Lake 835

OTHER MEMBERS OF FAMILY

NAME	RELATION-SHIP	AGE	BIRTHPLACE	CITIZEN-SHIP
Meyer, Lottie	Wife	22	Kansas	
— Dorothy	D	5	Kansas	
— Robert	S	3 1/12	Kansas	
Anderson, Edward	Fol	68	Ohio	

A-46

M 200

KANSAS

VOL. 24 E.D. 35

SHEET 8 LINE 64

Mann Robert
(HEAD OF FAMILY)

W 36 Kansas
(RACE) (AGE) (BIRTHPLACE)

Greenwood
(COUNTY)

(CITY) (STREET) HOUSE NO.

OTHER MEMBERS OF FAMILY

NAME	RELATION SHIP	AGE	BIRTHPLACE	CITIZEN SHIP
Mann, Rose J	W	29	Iowa	
— Eldon	S	11	Kansas	
— Clyde	S	8	Kansas	
Clopton, Frank	Fa	46	Kansas	

1930 CENSUS—INDEX
(SUPERVISOR OF CENSUS)
BUREAU OF THE CENSUS

A-1a

U. S. GOVERNMENT PRINTING OFFICE

506

KANSAS
VOL. 57 E. D. 187
SHEET 1 LINE 12

Mason Robert
HEAD OF FAMILY

M 46 Kansas
SEX AGE BIRTHPLACE OCCUPATION

Widower
MARITAL CONDITION

Wichita Cleveland Ave 837
CITY STREET HOUSE NO.

OTHER MEMBERS OF FAMILY

NAME	RELATION-SHIP	AGE	BIRTHPLACE	LITERACY
Mason, Emma	M	48	Missouri	

A-15

KANSAS

Moore, Robert

Vol. 30 Col. 4

Sheet 1 Line 2

W. of Missouri

of Platte

Associated with Peterson, George A.

Relationship to above servant

M500

KANSAS

VOL. [illegible] E.D. [illegible]

SHEET 5 LINE 20

(HEAD OF FAMILY)

(BIRTHPLACE) (CITIZENSHIP)

(CITY) (STREET) (HOUSE NO.)

OTHER MEMBERS OF FAMILY

NAME	RELATION-SHIP	AGE	BIRTHPLACE	CITIZEN-SHIP
[illegible]	W	42	Arkansas	
[illegible]	D	20	Missouri	
[illegible]	D	17	Washington	
Robert	S	3	Missouri	

A-10

Robert

9500

KANSAS

Jenny Robert
HEAD OF FAMILY

VOL 18 E. D. 29

SHEET 9 LINE 23

W 60 Ireland
RACE AGE BIRTHPLACE CITIZENSHIP

Doniphan
COUNTY

CITY STREET HOUSE NO.

OTHER MEMBERS OF FAMILY

NAME	RELATION-SHIP	AGE	BIRTHPLACE	CITIZEN-SHIP
Mary Martha	Wife	51	Canada	
" Lloyd	Son	29	Kansas	
" Frank	Son	18	Kansas	

A-18

R 506

KANSAS

Murray, Lobeck

VOL. 32 ED. 6

SHEET 9 LINE 10

6 21 South Carlson

Greenwood

CONNECTED WITH U.S. Military Area

RELATIONSHIP TO ABOVE Spouse

REMARKS

A-3

MOD

KANSAS

Cain, Robert C. VOL. 32 ED. 1st

SHEET 2 LINE 32

32 42 Kansas

Leavenworth

Cain, William R.

Father

M 500

KANSAS

Mooney Robert E

VOL. 26 E.D. 91

SHEET 7 LINE 16

W 22 Kansas

Bridgeman

CITY STREET HOUSE NO.

OTHER MEMBERS OF FAMILY

NAME	RELATIONSHIP	AGE	BIRTHPLACE	CITIZENSHIP
Mooney, Bennie	W	23	Kansas	

[redacted]

U.S. GOVERNMENT PRINTING OFFICE

Ada

M 50

Main, Robert H.
(HEAD OF FAMILY)

KANSAS

VOL. 5 E.D. 16

SHEET 8 LINE 32

H 23 Missouri
(NAME) (BIRTHPLACE)

(CITIZENSHIP)

Butler
(COUNTY)

Eldorado S Empress 320
(CITY) (STREET) (HOUSE NO.)

OTHER MEMBERS OF FAMILY

NAME	RELATIONSHIP	AGE	BIRTHPLACE	CITIZENSHIP
Main, Flora	W	22	Illinois	
Ferguson, Helen	Sis L	22	Kansas	
" Dale C	B L	8	Illinois	
Main, Harry	B	25	Missouri	

A-16

M 595

KANSAS

VOL. 11 E. D. 49

SHEET 2 LINE 5 6

(HEAD OF FAMILY)

(CITIZENSHIP)

(BIRTHPLACE)

(COUNTY)

(CITY)

(STREET)

OTHER MEMBERS OF FAMILY

NAME	RELATION SHIP	AGE	BIRTHPLACE
Emery, Chas	H	32	Kansas
" Boyd	S	1	Kansas
" Myrtle	D	2	Kansas
" Ida	D	1	Kansas

A-14

H50U

KANSAS

Main, Robert L

ED. 61 E.D. 243

SHEET 11 LINE 2

W | 38 | Missouri

Stevens

OTHER MEMBERS OF FAMILY

NAME	RELATIONSHIP	AGE	BIRTHPLACE
Mary Myrtle M	W	38	Nebraska
— Esther D	D	18	Kansas
— Fred W	S	16	Kansas
— Roy L	S	13	Oklahoma
— John F	S	11	Oklahoma

1 sht # 2

1940 CENSUS
DEPARTMENT OF COMMERCE
BUREAU OF THE CENSUS

STATE Kansas

Main, Robert L

INDIAN BY FAMILY—CONTINUED

OTHER MEMBERS OF FAMILY—CONTINUED

NAME	RELATIONSHIP	AGE	BIRTHPLACE	CENSUS SUP
Main, Grace L	S	7	Oklahoma	
" Wilhelmina L	S	1 7/12	Oklahoma	
" Eliza C	M	77	Missouri	

Form 2 with H/

M 5-51

KANSAS

Madam Roberts

VOL. 2 E.D. 4

SHEET 1 LINE 18

W 58 Indiana

Montgomery

OTHER MEMBERS OF FAMILY

NAME	RELATION-SHIP	AGE	BIRTHPLACE	CITIZEN-SHIP
Nancy Adams				

No 506

KANSAS

Name Celeste

VOL 27 ED. 1

SHEET 10 LINE 11

N 19 Pass

Occupation

Principle Cause

Contributory

Duration

Informant Sentinel, Kearny

Residence

Relationship to Above Reader

KANSAS

Union Coal Co

VOL. 46 PAGE 153

SHEET 1 LINE 2

W. D. Pennybacker

Adams, Geo J

Brothers and Lee

M 3 00

KANSAS

VOL. 23 E.D. 56

SHEET 4 LINE 2

Mary Rodgers
(NAME OF INFORMANT)

W 32 Kansas
(RESIDENCE) (AGE) (BIRTHPLACE) (CITIZENSHIP)

Henry
Junction (CITY) West 2nd St (STREET) 416 (HOUSE NO.)

OTHER MEMBERS OF FAMILY

NAME	RELATION-SHIP	AGE	BIRTHPLACE	OTHER INF.
Mary Rodgers	W	28	Kansas	
— Rodgers Jr	S	5	Kansas	
— Margaret	D	2 5/12	Kansas	

(SEAL) BUREAU OF THE CENSUS
DEPARTMENT OF COMMERCE
WASHINGTON, D.C.

U.S. GOVERNMENT PRINTING OFFICE

A-14
(REVISED)

KANSAS

Vol. 30 Co.

Sheet 6 Line 28

Thomas Rose E

W to Missouri

Kansas City

Married to Cathy A.

Assignee

KANSAS

VOL. 19 E.D. 43

SHEET 13 LINE 29

Winn, Rose 7

(HEAD OF FAMILY)

W 68 Pennsylvania

(RACE) (BIRTHPLACE)

Single

(NO. OF MARRIAGE)

Postmaster

(TRADE)

W 6th

(STREET)

215

(HOUSE NO.)

OTHER MEMBERS OF FAMILY

NAME	RELATION SHIP	AGE	BIRTHPLACE	CITIZEN SHIP
Living Alone				

1930 CENSUS

A-3a

H. 5-10

KANSAS

VOL. 34 E.D. 49

SHEET 10 LINE 52

Moon, Ross
(HEAD OF FAMILY)

W 37 Kansas
(SEX) (AGE) (BIRTHPLACE)

Lyon (CITIZENSHIP)

Emporia Mocho 83
(CITY) (STREET) (HOUSE NO.)

OTHER MEMBERS OF FAMILY

NAME	RELATIONSHIP	AGE	BIRTHPLACE	CITIZENSHIP
Moon, Letitia	W	34	Kansas	

A-15

P500

Moon, Ross
(NAME OF FAMILY)

KANSAS

VOL. 27 E.D. 79

SHEET 4 LINE 3

W 32 Nebraska
(SEX) (AGE) (BIRTHPLACE)

Farmer
(OCCUPATION)

(CITIZENSHIP)

(COUNTY)

(CITY) (STREET) (HOUSE NO.)

OTHER MEMBERS OF FAMILY

NAME	RELATIONSHIP	AGE	BIRTHPLACE	CITIZENSHIP
Moon, Willard C	F	01	Iowa	
" Mary E	M	57	Iowa	
" Mildred	Da	23	Kansas	
Coster, Lee	B	59	Iowa	

1910 CENSUS. WORK
DEPARTMENT OF COMMERCE
BUREAU OF THE CENSUS

A-Ja

KANSAS

VOL. 61 E.D. 212

SHEET 9 LINE 33

Mahon Frank — HEAD OF FAMILY

W — 26 — Nebraska — Farmer

(COLOR) — (BIRTHPLACE) — (OCCUPATION)

Smith — (TENANT)

(CITY) — (STREET) — (HOUSE NO.)

OTHER MEMBERS OF FAMILY

NAME	RELATIONSHIP	AGE	BIRTHPLACE	OCCUPATION
Mahon Frank A	W	26	Nebraska	
— Ruth J	D	3	Kansas	
— Frank W	S	1/12	Kansas	

1910 POPULATION SCHEDULE — U.S. GOVERNMENT PRINTING OFFICE — A-16

M 300

KANSAS

Mahan Ray
(NAME OF FAMILY)

VOL. 24 E. D. 25

SHEET 13 LINE 1

W 24 Kansas
(RACE) AGE BIRTHPLACE

Edgewood
CITY

Eureka Washington 212
CITY STREET HOUSE NO.

OTHER MEMBERS OF FAMILY

NAME	RELATION-SHIP	AGE	BIRTHPLACE	OWNED OR RENTED
Mahan, Mable	W	22	Kansas	
— Gerald	S	4 11/12	Kansas	
— Margaret	D	2 7/12	Kansas	

1920 CENSUS—INDEX
DEPARTMENT OF COMMERCE
BUREAU OF THE CENSUS

A-13

KANSAS

VOL. 20 E.D. 122

SHEET 6 LINE 9

Jesse Ray

[illegible] 30 Kansas

Lafayette

Kansas Cheyenne 253

OTHER MEMBERS OF FAMILY

NAME	RELATION-SHIP	AGE	BIRTHPLACE
Ward, Maude	D	33	Kansas
— Claude	S	7	Kansas
— Dorothy	D	3 11/12	Kansas
Jones, Dollie	Sis	23	Missouri

A-14

M T 00

KANSAS

Mann, Roy E

VOL. 28 E.D. 93

SHEET 4 LINE 22

W 36 Illinois

Farmer

Salina Western Ave —

OTHER MEMBERS OF FAMILY

NAME	RELATIONSHIP	AGE	BIRTHPLACE	CITIZENSHIP
Mann, George E	W	29	Kansas	
— K Clarke	D	7	Kansas	
— Donald E	S	4 9/12	Kansas	

A-10

Moore, Roy E

KANSAS

VOL. 6 E. D. 9

SHEET 8 LINE 90

N 29 Ohio

Chase

NAME	RELATIONSHIP	AGE	BIRTHPLACE	CITIZEN
Moore, Dorothy M	W	26	Missouri	
Dale M.	D	3 3/12	Kansas	
Roy F	B	30	Ohio	

KANSAS

Moore, Roy F.

VOL. 6 E.D. 9

SHEET 8 LINE 93

M 30 Ohio

Ohio

Moore, Roy E

Brother

1900

Nelson Roy Head

KANSAS

VOL. 6, E.D. 207

SHEET 6 LINE 16

W 24 Kansas

Smith

OTHER MEMBERS OF FAMILY

NAME	RELATION-SHIP	AGE	BIRTHPLACE	[illegible]
Martha Mable	W	36	Kansas	
Helena L	D	12	Kansas	
Margaret L	D	10	Kansas	
Emory L	D	6	Kansas	

A-14

19 500

KANSAS

VOL. 33 E. D. 123

SHEET 15 LINE 50

Mary Ray H.
(NAME OF FAMILY)

H (OWNED) 24 (AGE) Kansas (BIRTHPLACE)

Shawnee (COUNTY) (CITIZENSHIP)

(CITY) (STREET) (HOUSE NO.)

OTHER MEMBERS OF FAMILY

NAME	RELATIONSHIP	AGE	BIRTHPLACE	CITIZENSHIP
Irving Stone				

A-1a

M 595

KANSAS

Brown, Ruby M. VOL. 67 E.D. 17

SHEET 1 LINE 19

W 17 Missouri

Wyandotte

Kansas Ann Ave. R 1.5

ENUMERATED WITH Moon, Annie A.

RELATIONSHIP TO ABOVE Grand daughter

REMARKS

A12

M 500

KANSAS

Tierney, Rudolf F
(NAME OF FAMILY)

VOL. 32 ED. 23

SHEET 19 LINE 62

H Sh — Kansas
(HOUSE NO.) (AGE) (BIRTHPLACE) (CITIZENSHIP)

Kansas
(OCCUPATION)

(CITY) (STREET) (HOUSE NO.)

OTHER MEMBERS OF FAMILY

NAME	RELATIONSHIP	AGE	BIRTHPLACE	VOTING RESP
Tierney, Rudolf	S	19	Kansas	

A46

KANSAS

Vol. 57 p. 454

Sheet 9 Line 55

Illona Russell

W 21 Iowa

Wichita

Wichita University 1616

Lyon Ida

Mother

KANSAS

Thomas, Russell — VOL. 69 — E.D. 15

SHEET 13 — LINE 2 [illegible]

[illegible] 11 Kansas

Labette

Texas Nebraska [illegible] — VOL [illegible]

VOLUNTEERED WITH Fowler, Lee M

RELATIONSHIP TO ABOVE Boarder

REMARKS

A-2

KANSAS

VOL. 32 E.D. 117

SHEET 6 LINE 2

Mother Cath

Kansas

Mother

CO-RESIDENT WITH Knox, Lyd

RELATIONSHIP TO ABOVE Mother-in-law

KANSAS

Mrs. Ford

Museum

Shakpide Ave

Brother-in-law

KANSAS

Vol. 67 Page

Sheet 13 Line 61

[redacted] Lenexa

[redacted] Johnson

[redacted] Dave Wilson

[redacted] granddaughter

[redacted]

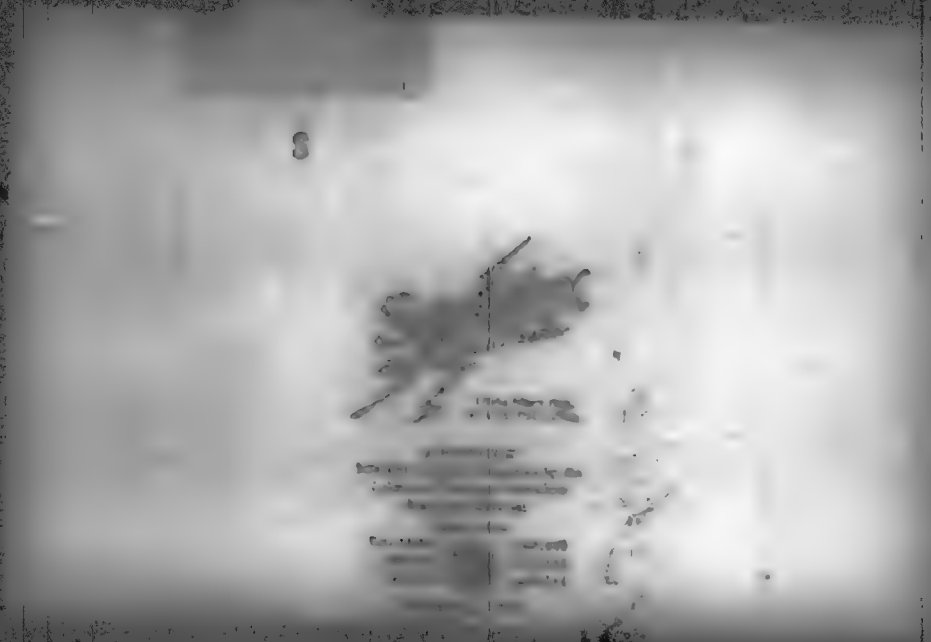

M 500

Maine Elford L

KANSAS

VOL. 12 E. D. 17

SHEET 12 LINE 2

N 27 Kansas

OTHER MEMBERS OF FAMILY

NAME	RELATION-SHIP	AGE	BIRTHPLACE	CITIZEN-SHIP
Maine Laura L	N	20	Kansas	

M 500

KANSAS

14500

KANSAS

Mann, S. K.
(HEAD OF FAMILY)

VOL. 14 E.D. 23

SHEET 6 LINE 68

W 75 Ohio Cloud
(COLOR) (AGE) (BIRTHPLACE) (CITIZENSHIP)

Jamestown Goodwin 21
(CITY) (STREET) (HOUSE NO.)

OTHER MEMBERS OF FAMILY

NAME	RELATION SHIP	AGE	BIRTHPLACE	CITIZEN SHIP
Mann, Augusta	W	57	Canada	Na
Mann, Mina	D	46	Canada	Na
— Andrew	S	36	Canada	Na

DEPARTMENT OF COMMERCE
BUREAU OF THE CENSUS

U. S. GOVERNMENT PRINTING OFFICE

A-16

KANSAS

KANSAS

Money, J. R.
HEAD OF FAMILY

VOL. 5 E. D. 38

SHEET 7 LINE 55

M 69 Ohio
AGE BIRTHPLACE CITIZENSHIP

Butler
COUNTY

Towanda Main
CITY STREET HOUSE NO.

OTHER MEMBERS OF FAMILY

NAME	RELATION SHIP	AGE	BIRTHPLACE	CITIZEN SHIP
Lewis Stone				

DEPARTMENT OF COMMERCE
BUREAU OF THE CENSUS

U. S. GOVERNMENT PRINTING OFFICE

A-1a

9500

KANSAS

VOL. 65 E.D. 57

SHEET 20 LINE 27

[illegible] 47 [illegible]

[illegible]

[illegible] Oakland Avenue 6

ASSOCIATED WITH [illegible]

RELATIONSHIP TO ABOVE [illegible]

REMARKS [illegible]

P 1500

KANSAS

Manns, Sally — HEAD OF FAMILY

VOL. 1 E.D. 10

SHEET 13 LINE 31

W — 62 — Illinois — CITIZENSHIP

Allen — COUNTY

Iola — CITY — West — STREET — 210 — HOUSE NO.

OTHER MEMBERS OF FAMILY

NAME	RELATION-SHIP	AGE	BIRTHPLACE	UNITED
Edwards, Daisy	D	39	Illinois	
—— Esta	D	19	Kansas	
Manns, Jumpsey	S	23	Kansas	
—— Elizabeth	W	76	Berlin	MI
—— Lockard Bertenda	D	1 9/12	Kansas	

#1882

ALS

STATE Kansas

Mann Dallas
HEAD OF FAMILY—ENUMERATED

OTHER MEMBERS OF FAMILY—CONTINUED

NAME	RELATION-SHIP	AGE	BIRTHPLACE	CITIZEN-SHIP
Caves, Pearl	F	34	Iowa	
Edwards, North	S	50	Texas	

#2211

M 5-128

KANSAS

Dawson, Sam A — VOL. 47 — ED 211

SHEET 10 — LINE 8-9

W — 39 — Missouri — U.S.

M — Married — Chanute — South Evergreen — 152

(OTHER MEMBERS OF FAMILY)

NAME	RELATIONSHIP	AGE	BIRTHPLACE	CITIZENSHIP
Married, Dorthea	W	31	Missouri	
— Kenneth F	S	14	Oklahoma	
— Norma J	D	12	Kansas	
— Alice M	D	8	Oklahoma	

A-10

M 560

KANSAS

Wood, Samuel E

VOL. 13 E.D. 68

SHEET 2 LINE 57

W 48 Kansas

Cowley

NAME	RELATIONSHIP	AGE	BIRTHPLACE	OTHER REMARKS
Wood, Anna B	W	39	Kansas	
Clemancy	D	17	Kansas	
Lewis E	S	15	Kansas	
Harold W	S	13	Kansas	
Earl L	S	7 9/12	Kansas	

M 500

Wakins Samuel

KANSAS

VOL. 51 E.D. 104

SHEET 1 LINE 2

24 34 Iowa

Republic

OTHER MEMBERS OF FAMILY

NAME	RELATION-SHIP	AGE	BIRTHPLACE	CITIZEN-SHIP
Wakins Ellen	W	31	Kansas	
" Elfina C	D	8	Kansas	
" Jacinta J	D	3 11/12	Kansas	

KANSAS

VOL. 3 LD.

SHEET 3 LINE 6

Emma Edmond

W [illegible] Mexico [illegible]

[illegible]

Lancaster

WHEREABOUTS WITH Raymond, Edmond

RELATIONSHIP TO ABOVE Boarder

REMARKS

(NO. 520)

KANSAS

Mahanna, Samuel — VOL. 60 E.D. 197

(HEAD OF FAMILY) — SHEET 7 LINE 56

W 64 Missouri — —

(SEX) (AGE) (BIRTHPLACE) (CITIZENSHIP)

Jefferson

(COUNTY)

Oskaloosa — —

(CITY) (STREET) (HOUSE NO.)

OTHER MEMBERS OF FAMILY

NAME	RELATION SHIP	AGE	BIRTHPLACE	CITIZENSHIP
Mahanna, Mary	W	60	Iowa	
Schmidt, Esther	D	22	Kansas	
Mahanna, Raymond	S	20	Kansas	
Schmidt, Vera	D	24	Kansas	

1920 CENSUS ISSUED
DEPARTMENT OF COMMERCE
BUREAU OF THE CENSUS

A-1a

U. S. GOVERNMENT PRINTING OFFICE

1950

KANSAS

VOL. 42 E.D. 125

SHEET 6 LINE 34

OTHER MEMBERS OF FAMILY

NAME	RELATIONSHIP	AGE	BIRTHPLACE
Mary Catherine	D	30	Kansas

1 571

KANSAS

Wagner Samuel N.
(HEAD OF FAMILY)

VOL. 16 E.D. 121

SHEET 1A LINE 42

M 66 Indiana
(MARRIED) (AGE) (BIRTHPLACE) (CITIZENSHIP)

(COUNTY)

(CITY) (STREET) (HOUSE NO.)

OTHER MEMBERS OF FAMILY

NAME	RELATION-SHIP	AGE	BIRTHPLACE	CITIZEN-SHIP
Wagner Zelma	W	57	Indiana	

(NAME OF ENUMERATOR)

(POST OFFICE ADDRESS)

A46

U.S. GOVERNMENT PRINTING OFFICE

KANSAS

Vol. 40 E.D. 150

Sheet 13 Line 72

Missouri

Dakota

ASSOCIATED WITH Hughley, James H.

RELATIONSHIP TO ABOVE Wife - Son

M 500

KANSAS

Mooney Samuel L

VOL 33 E.D. 123

SHEET 16 LINE 87

W M 48 Missouri

Black

OTHER MEMBERS OF FAMILY

NAME	RELATIONSHIP	AGE	BIRTHPLACE	CITIZENSHIP
Laura Alone				
Samuel				

A-10

1900

KANSAS

Dixon, Samuel D

VOL. 89 E. D. 166

SHEET 5 LINE 64

M 30 West Virginia

Reno

Hutchinson

OTHER MEMBERS OF FAMILY

NAME	RELATIONSHIP	AGE	BIRTHPLACE	CITIZEN OF
Dixon, Naomi	W	26	Virginia	
" Curtis	S	7	West Virginia	
" Page	S	5	West Virginia	
" Orion	S	2 4/12	West Virginia	

KANSAS

Lippincott, Samuel H

[illegible] Kansas

[illegible]

[illegible]

Mayor, William D

Brother

M500

KANSAS

VOL. 61 E.D. 24

SHEET 12 LINE 88

Moon, Sandy D
HEAD OF FAMILY

Mar 35 Arkansas
RACE AGE BIRTHPLACE CITIZENSHIP

Stevens
COUNTY

CITY STREET HOUSE NO.

OTHER MEMBERS OF FAMILY

NAME	RELATION SHIP	AGE	BIRTHPLACE	HOUSE-HOLD
Moon, Rachel E	W	24	Oklahoma	
- Abigail	D	1/12	Kansas	

1930 CENSUS—SCHEDULE
POPULATION AND HOUSING
U. S. GOVERNMENT PRINTING OFFICE

A-16

KANSAS

VOL. 51 E. D. 136

SHEET 5 LINE 36

Walter Clark
(NAME OF PERSON)

W | 54 | Massachusetts | | |
(COLOR) | (AGE) | (BIRTHPLACE) | (CITIZENSHIP) | |

Sedgwick
(COUNTY)

Wichita
(CITY)

North Topeka
(STREET)

#81
(HOUSE NO.)

OTHER MEMBERS OF FAMILY

NAME	RELATION-SHIP	AGE	BIRTHPLACE	CITIZEN-SHIP
Agatha, Grace	D	25	Kansas	
Josephine K	D	22	Kansas	

1930 CENSUS—INDIVIDUAL
DEPARTMENT OF COMMERCE
BUREAU OF THE CENSUS

A-16

U. S. GOVERNMENT PRINTING OFFICE

M 590

KANSAS

VOL. 19 E.D. 69

SHEET 12 LINE 22

Dunn, Sarah C

(NAME OF FAMILY)

F 68 Missouri

(SEX) (AGE) (BIRTHPLACE) (CITIZENSHIP)

Head

(RELATION)

Pleasanton

(CITY)

Linn

(COUNTY)

Massachusetts

(STATE)

1132 E

(HOUSE NO.)

OTHER MEMBERS OF FAMILY

NAME	RELATION-SHIP	AGE	BIRTHPLACE	
Dunn, Ethel	D	35	Missouri	
Dunn, Millie	D	32	Kansas	

BUREAU OF THE CENSUS

DEPARTMENT OF COMMERCE

WASHINGTON, D.C.

U.S. GOVERNMENT PRINTING OFFICE

A-14

(PUBLISHER)

Mahan Sarah E

M T 00

KANSAS

VOL. 76 E.D. 55

SHEET 4 LINE 42

OTHER MEMBERS OF FAMILY

NAME	RELATIONSHIP	AGE	BIRTHPLACE	
[illegible]	W	21	Kansas	
[illegible]	S	20	Kansas	
[illegible]	D	18	Kansas	
[illegible]	D	16	Kansas	
[illegible]	S	14	Kansas	

STATE Kansas

Mason, Sarah E

Dwelling or Family—Continued

OTHER MEMBERS OF FAMILY—Continued

NAME	RELATION SHIP	AGE	BIRTHPLACE	
Mason, Mary E	wd	1	Kansas	

Add

KANSAS

Oklahoma Land Co. VOL. 69 PAGE 17 LINE 9

Mr. Ramsey

Ramsey Reynolds Co.

CONNECTED WITH Land Bus D

RELATIONSHIP TO ABOVE Grandstep daughter

REMARKS

M 50

KANSAS

Money, Seth R
(NAME OF FAMILY)

VOL. 4 E.D. 4

SHEET 2 LINE 59

M 46 Missouri
(SEX) (AGE) (BIRTHPLACE) (CITIZENSHIP)

Butler
(COUNTY)

Augusta Broadway 343
(CITY) (STREET) (HOUSE NO.)

OTHER MEMBERS OF FAMILY

NAME	RELATIONSHIP	AGE	BIRTHPLACE	OTHER INFO
Money, Vennie	W	36	Kentucky	
Helen F	D	12	Kansas	
Hazel P	D	11	Kansas	

KANSAS

VOL. 35 E.D. 71

SHEET 1 LINE 62

Mun Seneca L

34 39 Kansas

McPherson

OTHER MEMBERS OF FAMILY

NAME	RELATION-SHIP	AGE	BIRTHPLACE
Fanny Moore			

1900

KANSAS

VOL. 5 E.D. 19

SHEET 12 LINE 60

Henry Sherman Jr.
HEAD OF FAMILY

M 53 West Virginia
MONTH AND YEAR BIRTHPLACE CITIZENSHIP

Butler
COUNTY

Eldorado N High 907
CITY STREET HOUSE NO.

OTHER MEMBERS OF FAMILY

NAME	RELATION-SHIP	AGE	BIRTHPLACE	CITIZEN-SHIP
Henry Celia F	W	45	Virginia	
Roy L	S	19	West Virginia	

Census Enumerator
Enumerated on the ... day of June, 1900

A-10

KANSAS

VOL. 37 E.D. 53

SHEET 6 LINE 48

Goodson, Shirley

W 4 Mo. Illinois

(RACE) (AGE) (BIRTHPLACE) (NATIVITY)

Marshall

Frankfort

(STREET) (HOUSE NO.)

ASSOCIATED WITH Kennedy, Henry

RELATIONSHIP TO ABOVE Grandson

REMARKS

M 500

KANSAS

Mann Silas (HEAD OF FAMILY)

VOL. A E.D. 1196

SHEET 13 LINE 45

W Wt Missouri (BIRTHPLACE)

Crawford (COUNTY)

(CITY) (STREET) (HOUSE NO.)

OTHER MEMBERS OF FAMILY

NAME	RELATION-SHIP	AGE	BIRTHPLACE	CITIZEN-SHIP
Mann Sara	W	57	Iowa	
— Perry	S	29	Kansas	
— Orin	S	22	Kansas	

DEPUTY

A-46

M 508

KANSAS

VOL. 22 E.D. 76

SHEET 10 LINE 7

Mikes Simon

(HEAD OF FAMILY)

W 56 Germany 1872 Xa

(SEX) (AGE) (BIRTHPLACE) (YEAR IMMIGRATED)

Jefferson

(COUNTY)

Hartsville

(CITY)

(STREET) (HOUSE NO.)

OTHER MEMBERS OF FAMILY

NAME	RELATION-SHIP	AGE	BIRTHPLACE	CITIZEN-SHIP
Mike Katherine	W	51	Kansas	
— Simon	S	26	Kansas	
— Robert	S	25	Kansas	
— Alice	D	21	Kansas	
— Andrew	S	16	Kansas	

1910 POPULATION PAPER
DEPARTMENT OF COMMERCE
BUREAU OF THE CENSUS

Sheet # 2

A-4b

STATE Kansas

Mike Simon

HEAD OF FAMILY—CONTINUED

OTHER MEMBERS OF FAMILY—CONTINUED

NAME	RELATION-SHIP	AGE	BIRTHPLACE	CITIZEN-SHIP
Mike Albert	S.	16	Kansas	

1930 CENSUS—INDEX
ENUMERATED BY [illegible]
WITHIN THE [illegible]

Hodgeman

A-43 b

U. S. GOVERNMENT PRINTING OFFICE

M 5-60

KANSAS

Mahoney Simon
(HEAD OF FAMILY)

VOL. 64 E.D. 160

SHEET 16 LINE 21

W 75 Ireland — NR —
(RACE) (AGE) (BIRTHPLACE) (CITIZENSHIP)

Woodson

Yates Center (CITY) North Green (STREET) 662 (HOUSE NO.)

OTHER MEMBERS OF FAMILY

NAME	RELATION SHIP	AGE	BIRTHPLACE	CITIZEN SHIP
Mahoney Mary A	W	64	New York	
- Edwin	S	42	Kansas	
- Elizabeth	D	37	Kansas	
- Frank	S	26	Kansas	
- Agnes	D	21	Kansas	

1930 CENSUS—SCHEDULE OF INHABITANTS—BUREAU OF THE CENSUS

U.S. GOVERNMENT PRINTING OFFICE

A-18

M 500

KANSAS

VOL. 51 E.D. 216

SHEET 12 LINE 57

Money Adolphus

W M 41 Missouri

Farmer

Benson 3rd East

CITY STREET HOUSE NO.

OTHER MEMBERS OF FAMILY

NAME	RELATIONSHIP	AGE	BIRTHPLACE	CITIZENSHIP
Money John	F	80	Switzerland	Ger
Barclay William	S	25	Kansas	
[illegible]	D	23	Kansas	
[illegible] Charles	B	18	Kansas	

1920 CENSUS — POPULATION

DEPARTMENT OF COMMERCE

BUREAU OF THE CENSUS

A-1a

M 900

Moon, Spencer
(NAME OF FAMILY)

KANSAS
VOL. 64 E. D. 153
SHEET 6 LINE 90

W 33 Kansas
(COLOR) (AGE) (BIRTHPLACE)
Woodson
(COUNTY)

(CITY) (STREET) (HOUSE NO.)

OTHER MEMBERS OF FAMILY

NAME	RELATION-SHIP	AGE	BIRTHPLACE	CITIZEN-SHIP
Moon, Nellie	W	30	Kansas	
Lula	D	11	Kansas	
Maynard	S	8	Kansas	
Claude	S	5	Kansas	
Eugene	S	2	Kansas	

1910 CENSUS—INDEX
DEPARTMENT OF COMMERCE
BUREAU OF THE CENSUS

A-13a
U. S. GOVERNMENT PRINTING OFFICE

M 500

KANSAS

Mahoney Stella — VOL. 50 — E.D. 115

SHEET 3 — LINE 65

W — 27 — Kansas

Ford

Dodge Kansas First Av. East — 19

ENUMERATED WITH Edgington, Jack

RELATIONSHIP TO ABOVE Lodger

REMARKS

KANSAS

VOL. 24 E.D. 87

SHEET 9 LINE 53

M 000

KANSAS

VOL. 48 E. D. 252

SHEET 8 LINE 52

Man Stephen D. (HEAD OF FAMILY)

W 58 Iowa

(RACE) (AGE) (BIRTHPLACE) (RELATIONSHIP)

Rawlins (COUNTY)

(CITY) (STREET) (HOUSE NO.)

OTHER MEMBERS OF FAMILY

NAME	RELATION-SHIP	AGE	BIRTHPLACE	OTHER REMARKS
Man Katie	W	54	Iowa	
— Harry S	S	17	Nebraska	
— Floyd	S	28	Nebraska	
— Mabel E.	D	22	Nebraska	
— Howard	S	32	Nebraska	

A-18

Mac Stephens

STATE Kansas

(Name of family—continued)

OTHER MEMBERS OF FAMILY—CONTINUED

NAME	RELATIONSHIP	AGE	BIRTHPLACE	Single or Married
Mac Donald	Son	13	Nebraska	

A-1b

N 500

KANSAS

VOL. 10 E.D. 12

SHEET 2 LINE 20

Mooney Susan

(HEAD OF FAMILY)

4 23 Pennsylvania

(HOUSE NO.) (STREET) (BIRTHPLACE)

Clark

(CITY)

OTHER MEMBERS OF FAMILY

NAME	RELATION-SHIP	AGE	BIRTHPLACE	LIVING HERE
Mooney Henry W	S	42	Kansas	
" James R	S	36	Kansas	

A-10

M 595

KANSAS

Truman Summers
HEAD OF FAMILY

VOL. 46 E.D. 190

SHEET 10 LINE 45

W 32 Pennsylvania
(BIRTHPLACE)

Edwards
(COUNTY)

Kinsley
(CITY)

(STREET)

(HOUSE NO.)

OTHER MEMBERS OF FAMILY

NAME	RELATION-SHIP	AGE	BIRTHPLACE	CITIZEN-SHIP
Truman S. Lulla	B	35	Kansas	

A-45

M500

KANSAS

VOL. 20 E.D. 123

SHEET 12 LINE 22

Mason, Louis (HEAD OF FAMILY)

W | M | 37 (AGE) | Texas (BIRTHPLACE) | (CITIZENSHIP)

Boss (OCCUPATION)

Dickinson (CITY) | Ave A West (STREET) | 21 (HOUSE NO.)

OTHER MEMBERS OF FAMILY

NAME	RELATION-SHIP	AGE	BIRTHPLACE	CITIZEN-SHIP
Mason, Elmer	Son	26	Illinois	
Metzger, Frank	Boa	27	Kansas	

A-16

M 508

KANSAS

Meeker Sylvester (NAME OF HEAD OF FAMILY)

VOL. 8 E.D. 38

SHEET 7 LINE 9

W (SEX) 65 (AGE) Ireland (BIRTHPLACE) (CITIZENSHIP)

Shawnee (COUNTY)

Topeka (CITY) (STREET) (HOUSE NO.)

OTHER MEMBERS OF FAMILY

NAME	RELATIONSHIP	AGE	BIRTHPLACE	CITIZENSHIP
Connelly, Mary J	Sister	72	Ireland	N.R.

1935 CENSUS SCHEDULE
DO NOT WRITE IN THIS SPACE
RESERVED FOR THE CENSUS

U.S. GOVERNMENT PRINTING OFFICE

Ans

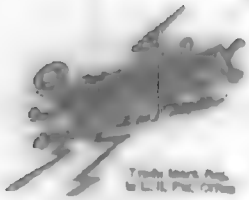

A SERVICE

M 5.00

KANSAS

Maney, T J

VOL 33 E.D. 81

SHEET 20 LINE 69

W 39 Kansas

Kansas

Central Ave Rock Hill

OTHER MEMBERS OF FAMILY

NAME	RELATION-SHIP	AGE	BIRTHPLACE	CITIZEN-SHIP
Maney, Emma	W	31	Kansas	
— Clayton	S	9	Kansas	
— Lowe D	S	3 11/12	Kansas	

N E G R O

KANSAS

VOL. 5X C.R. 11 L.

SHEET 1 LINE 6

Tommy Thomas

Jr. 31 Kansas

Farmer

Married

ASSOCIATED WITH Tommy, Thomas Jr

RELATIONSHIP TO ABOVE Father

REMARKS

Moore, Thelma

W. P. Missouri

Chestatee Ga

Granddaughter

KANSAS

VOL. _____ E. D. _____

SHEET _____ LINE _____

(NAME)

(POST OFFICE)

(COUNTY)

(STREET)

(HOUSE NO.)

MARRIED WIFE _____

RELATIONSHIP TO ABOVE _____

REMARKS _____

KANSAS

VOL. [illegible] E.D. [illegible]

SHEET [illegible] LINE [illegible]

HEAD OF FAMILY

[illegible] [illegible] [illegible]

RACE | AGE | BIRTHPLACE | CITIZENSHIP

[illegible]

COUNTY

[illegible] [illegible] [illegible]

CITY | STREET | HOUSE NO.

OTHER MEMBERS OF FAMILY

NAME	RELATION-SHIP	AGE	BIRTHPLACE	CITIZEN-SHIP
[illegible]	[illegible]	[illegible]	[illegible]	

1925 KANSAS CENSUS
DUPLICATE OF ENUMERATOR
PREPARED BY THE CENSUS

A-1b

U. S. [illegible] BUREAU [illegible]

7 500

KANSAS

VOL. 40 E. D. 69

SHEET 3 LINE 9

(HEAD OF FAMILY)

(AGE) (BIRTHPLACE)

(CITY) (STREET) (HOUSE NO.)

OTHER MEMBERS OF FAMILY

NAME	RELATION-SHIP	AGE	BIRTHPLACE	CHILD UNDER
1				

(OVER)

KANSAS

Barney Theresa

VOL. 68 E.D. 162

SHEET 21 LINE 24

W W 7 Kansas

Wyandotte

Kansas Iowa Tama

ENUMERATED WITH Dierdorff William

RELATIONSHIP TO ABOVE Boarder

REMARKS

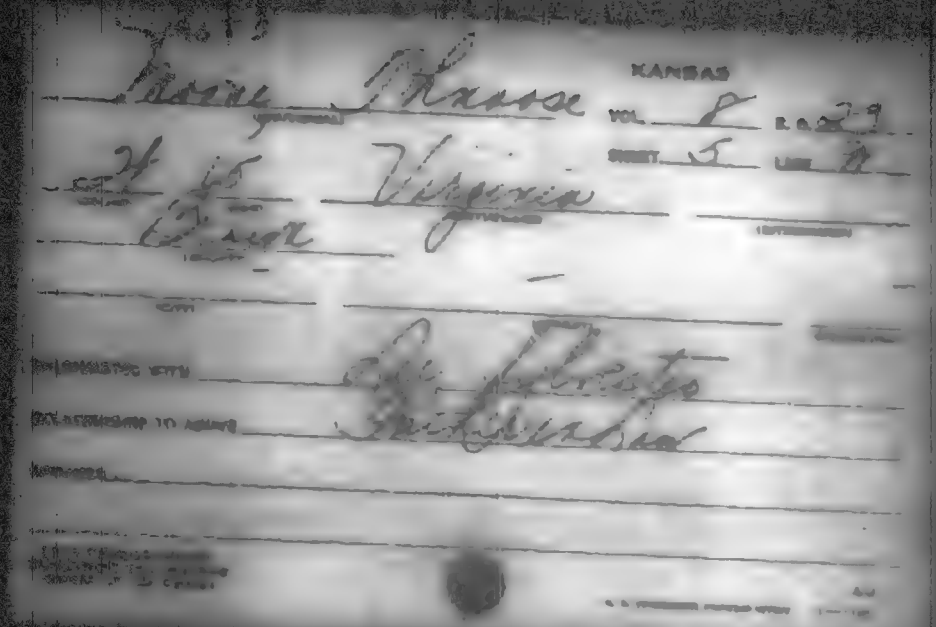
KANSAS
Virginia

KANSAS

Dakota Thomas

VOL. 60 NO. 122

SHEET 18 LINE 22

14 28 Illinois

Kansas

Topeka Polk

CONNECTED WITH Salt Creek R.

RELATIVES TO HOME Owner

REMARKS

No 500

KANSAS

VOL. 3 E. D. K

SHEET 8 LINE 97

H 50 Ottawa

(BIRTHPLACE) (CITY)

Jackson

(STREET) (HOUSE NO.)

OTHER MEMBERS OF FAMILY

NAME	RELATION-SHIP	AGE	BIRTHPLACE	CITIZEN
Delong, Elizabeth	W	44	Indiana	
— Ida	D	18	Kansas	
— Samuel	S	15	Kansas	
— Hattie	D	6	Kansas	
— Rosa	D	2	Kansas	

A-16

1505

KANSAS

Mooney Thomas
(NAME OF FAMILY)

VOL. 46 ED. 133

SHEET 10 LINE 96

W 75 Ireland — S —
(SEX) (BIRTHPLACE) (CITIZENSHIP)

Savannah
(CITY)

St Marys Bourke
(STREET) (HOUSE NO.)

OTHER MEMBERS OF FAMILY

NAME	RELATION-SHIP	AGE	BIRTHPLACE	CITIZEN-SHIP
Mooney Josephine	W	28	Kansas	

LAST CENSUS PAGE
DESCRIPTION OF PREMISES

A-16
U.S. CENSUS BUREAU OFFICE

KANSAS

VOL. 14 E.D. 117

SHEET 8 LINE 1

Mooney Thomas

9W Cag

Kansas

NAME	RELATIONSHIP	AGE	BIRTHPLACE	UNITED STATES
Mooney Mary	W	36	England	N.R.
— Lawrence	S	15	Kansas	
— Agnes	D	11	Kansas	
— Thomas	S	8	Kansas	
Wilson John	F. L.	66	England	No

1920 CENSUS—SCHEDULE OF [illegible]

AM 6

M 500

KANSAS

Mayham Thomas (HEAD OF FAMILY)

VOL 34 E.D. 49

SHEET 13 LINE 94

W (SEX) 48 (AGE) Missouri (BIRTHPLACE) (CITIZENSHIP)

Lyon (COUNTY)

Emporia (CITY) Constitution (STREET) (HOUSE)

OTHER MEMBERS OF FAMILY

NAME	RELATIONSHIP	AGE	BIRTHPLACE	CITIZENSHIP
Mayham Katharine	W	55	Kentucky	
Children Clarke E	L	51	Indiana	

1925 CENSUS
DEPARTMENT OF COMMERCE
BUREAU OF THE CENSUS

A-1a

U.S. GOVERNMENT PRINTING OFFICE

M 500

KANSAS

VOL. 53 E.D. 147

SHEET 3 LINE 41

Thomas
(HOUSE OF FAMILY)

H 44 New York
(SEX) (AGE) (BIRTHPLACE)

(CITIZENSHIP)

Salina
(CITY)

N Second 900
(STREET) (HOUSE NO.)

OTHER MEMBERS OF FAMILY

NAME	RELATIONSHIP	AGE	BIRTHPLACE	CITIZENSHIP
Mary Ellen	W	46	Illinois	
— Georgia	D	16	Kansas	
— Grady	S	13	Kansas	
— Charles	S	10	Kansas	
— Frankie	D	7	Kansas	

1920 CENSUS
DEPARTMENT OF COMMERCE
BUREAU OF THE CENSUS

A-16

M 500

Mooney Thomas
(HEAD OF FAMILY)

KANSAS
VOL. 60 E.D. 73
SHEET 4 LINE 47

Ft 60. Pennsylvania
(HOUSE) (PLACE)

Topeka Taylor -210
(CITY) (STREET) (HOUSE NO.)

OTHER MEMBERS OF FAMILY

NAME	RELATIONSHIP	AGE	BIRTHPLACE	CITIZENSHIP
Mooney, Mary	Wife	60	New York	

1930 CENSUS (INDIAN)
OKLAHOMA (OR) [illegible]
[illegible]

A-16

M500

KANSAS

Mahoney Thomas E — (HEAD OF FAMILY)

VOL. 52 E.D. 190

SHEET 10 LINE 46

H — 46 — Illinois — (RACE) (AGE) (BIRTHPLACE) (CITIZENSHIP)

Russell — (COUNTY)

Dorrance — (CITY) (STREET) (HOUSE NO.)

OTHER MEMBERS OF FAMILY

NAME	RELATIONSHIP	AGE	BIRTHPLACE	CITIZENSHIP
Mahoney Eunice	Wife	36	Kansas	
Elmo	Son	11	Kansas	
Edward	Son	10	Kansas	
Dorthy G	Dau	9	Kansas	
Everett	Son	7	Kansas	

1920 CENSUS—INDEX
DEPARTMENT OF COMMERCE
BUREAU OF THE CENSUS

A-13

U. S. GOVERNMENT PRINTING OFFICE

M 500

Mahaney, Thomas E.

KANSAS

VOL. 66 E.D. 197

SHEET 1 LINE 12

W | M | Kansas

Wyandotte

OTHER MEMBERS OF FAMILY

NAME	RELATION-SHIP	AGE	BIRTHPLACE	CITIZEN-SHIP
Mahaney, Cordelia	W	40	Kansas	
— Marion R.	S	20	Kansas	
— Nellie M.	D	17	Kansas	
— Edith L.	D	13	Kansas	
— Henry E.	S	10	Kansas	

1930 CENSUS—POPULATION

STATE Kansas

Mahany, Thomas C.

HEAD OF FAMILY—CONTINUED

OTHER MEMBERS OF FAMILY—CONTINUED

NAME	RELATION-SHIP	AGE	BIRTHPLACE	CITIZEN-SHIP
Mahany, Ruth	D	6	Kansas	
— William H.	S	3	Kansas	
— Loydd	S	1	Kansas	

A-15

M 300

KANSAS

Moss, Thomas E
HEAD OF FAMILY

VOL. 46 E.D. 135

SHEET 8 LINE 15

Ot 45 Kansas
(OCCUPATION) AGE BIRTHPLACE (CITIZENSHIP)

Pawnee
(COUNTY)

(CITY) (STREET) (HOUSE NO.)

OTHER MEMBERS OF FAMILY

NAME	RELATION-SHIP	AGE	BIRTHPLACE	CITIZEN-SHIP
Moss, Elva J	W	42	Kansas	
— Howard O	S	20	Kansas	
— Ralph J	S	20	Kansas	
— George E	S	17	Kansas	
— Virgil M	S	14	Kansas	

1930 CENSUS—POPULATION SCHEDULE
DEPARTMENT OF THE INTERIOR
BUREAU OF THE CENSUS

Dogs 1

A-16

U. S. GOVERNMENT PRINTING OFFICE

STATE Kansas

Moore, Thomas C

(HEAD OF FAMILY—CONTINUED)

OTHER MEMBERS OF FAMILY—CONTINUED

NAME	RELATIONSHIP	AGE	BIRTHPLACE	CITIZENSHIP
Moore, Thomas Everett	S	8	Kansas	
— Frank L	S	6	Kansas	
— Chester A	S	1 12	Kansas	

A-11b

M506

KANSAS

Mann, Thomas F
(NAME OF FAMILY)

VOL. 11 E.D. 5

SHEET 4 LINE 66

M (SEX) 54 (AGE) Illinois (BIRTHPLACE) (CITIZENSHIP)

Clay (COUNTY)

Clay Center (CITY) Lincoln (STREET) Avenue 039 (HOUSE NO.)

OTHER MEMBERS OF FAMILY

NAME	RELATIONSHIP	AGE	BIRTHPLACE	CITIZENSHIP
Mann, Cordelia B	W	54	Illinois	
Finley, Don	R	26	Kansas	
Cantrell, Wilma B	R	19	Kansas	
Dettinger, Jerry L	R	33	Kansas	
Sartak, Fred A	R	39	Kansas	

1940 CENSUS—HOUSE
DEPARTMENT OF COMMERCE
BUREAU OF THE CENSUS

A-1a

NR 500

KANSAS

Mahon Thomas F — VOL. 4x E.D. 208

SHEET 14 LINE 15

W 56 Kansas

Neosho — Chanute — N Garfield 1100

OTHER MEMBERS OF FAMILY

NAME	RELATIONSHIP	AGE	BIRTHPLACE	CHILDREN
Mahon Leonard F	S	21	Kansas	
Arcadia Jane	D	19	Kansas	

1970 CENSUS-INDEX

Mr Mahon Thomas F

A-16

M500

KANSAS

Mahon Thomas F (HEAD OF FAMILY)

VOL. 4r E.D. 208

SHEET 14 LINE 15

W (COLOR) 56 (AGE) Kansas (BIRTHPLACE) (CITIZENSHIP)

Reno Co (COUNTY)

Chanute (CITY) N. Garfield (STREET) 1105 (HOUSE NO.)

OTHER MEMBERS OF FAMILY

NAME	RELATION-SHIP	AGE	BIRTHPLACE	CITIZEN-SHIP
Mahon Lillian F	W	21	Kansas	
Mahon Thomas M	S	1 9/12	Kansas	

10TH CENSUS—1880 (CENSUS OFFICE DESIGNATION) (SUPERVISOR'S DISTRICT) (ENUMERATION DISTRICT)

Enumerated Thomas F

A.S.

(SIGNATURE OF ENUMERATOR) (POST OFFICE ADDRESS)

M500

KANSAS

Barbara Thomas (HEAD OF FAMILY) VOL. 46 E.D. 123

SHEET 2 LINE 42

W (COLOR) 52 (AGE) Illinois (BIRTHPLACE) (CITIZENSHIP)

Pottawatomie (COUNTY)

(CITY) (STREET) (HOUSE NO.)

OTHER MEMBERS OF FAMILY

NAME	RELATIONSHIP	AGE	BIRTHPLACE	CITIZENSHIP
Barbara, Mary	Wife	73	Missouri	
— Clarence	Son	28	Kansas	
— Mary	Dau	25	Kansas	
— Louis	Son	11	Kansas	
— Frances	Dau	9	Kansas	

(SEE REPORT—INDEX DEPARTMENT OF COMMERCE BUREAU OF THE CENSUS)

A-15

U. S. GOVERNMENT PRINTING OFFICE

KANSAS

VOL. 31 E.D. 135

SHEET 5 LINE 49

Mohan, Thomas J. — (NAME OF FAMILY)

W 37 — Kansas — (BIRTHPLACE) — (CITIZENSHIP)

Married

Lives — North — (STREET) — (HOUSE NO.)

(OTHER MEMBERS OF FAMILY)

NAME	RELATION SHIP	AGE	BIRTHPLACE	CITIZEN SHIP
Mohan, Bertha E.	W	40	Kansas	
" Frank P	S	14	Kansas	
" Mary M	D	12	Kansas	
" Joseph L.	S	9	Kansas	
" Genevieve E	D	7	Kansas	

1930 CENSUS SHEET
DEPARTMENT OF COMMERCE
BUREAU OF THE CENSUS

#1, Sec 2

U.S. GOVERNMENT PRINTING OFFICE

A-16

Nolan Thomas J. STATE Kansas

HEAD OF FAMILY—CONTINUED

OTHER MEMBERS OF FAMILY—CONTINUED

NAME	RELATION-SHIP	AGE	BIRTHPLACE	CITIZEN-SHIP
Nolan Leo A.	S	5	Kansas	
" Reginald	D	3	Missouri	

1930 CENSUS—SCHOOL DISTRICT AND SCHEDULE NUMBER OF THE CENSUS

#2 Sec #1

A-15

U. S. GOVERNMENT PRINTING OFFICE

M 500

KANSAS

Mooney Thomas J.

VOL. 27 ED. 84

SHEET 4 LINE 43

0 71 Ohio

Jefferson

WARD STREET HOUSE NUMBER

ENUMERATED WITH Garrett, Andrew J.

RELATIONSHIP TO ABOVE Boarder

RACE (COLOR)

U.S. GOVERNMENT PRINTING OFFICE

AJB

M 570

KANSAS

Feeney, Thos L

VOL. 31 E.D. 87

SHEET 12 LINE 42

41 34 Kansas

Leavenworth

St Mary's Academy

Not Reported.

See Thos L Feeney

M 568

Mary Edward R

KANSAS

VOL. 52 E.D. 199

SHEET 1 LINE 52

W — 44 — New York

Rod

OTHER MEMBERS OF FAMILY

NAME	RELATION-SHIP	AGE	BIRTHPLACE	CITIZEN-SHIP
Mary Robert	F	78	Ireland	Na
— Mary	M	72	Ireland	Na
— Susan	Si	31	Kansas	

A-15

M 650

KANSAS

VOL. 43 E.D. 142

SHEET 10 LINE 18

(HEAD OF FAMILY)

(COLOR) (AGE) (BIRTHPLACE) (CITIZENSHIP)

(COUNTY)

(STREET) (HOUSE NO.)

OTHER MEMBERS OF FAMILY

NAME	RELATION-SHIP	AGE	BIRTHPLACE	CITIZEN-SHIP
Mary Florence	W	52	Missouri	
— Ola	D	29	Kansas	
— Mamie	D	3 5/12	Kansas	
— Cecil	S	25	Kansas	

1910 CENSUS POST
DEPARTMENT OF COMMERCE
BUREAU OF THE CENSUS

A-18

M 500

KANSAS

VOL. 24 E. D. 29

SHEET 6 LINE 17

Mumaugh Thos W

W | 53 | Illinois | Farmer

OTHER MEMBERS OF FAMILY

NAME	RELATIONSHIP	AGE	BIRTHPLACE	CITIZENSHIP
Mumaugh Jennie M	W	43	Missouri	
" Bonnie D.	D	19	Kansas	
" Raymond T	S	8	Kansas	

A-10

KANSAS

Barbara Gina [illegible] 18 [illegible] W

SHEET 1 LINE 28

W 52 Ireland 1873-Ka-cd

Card

ENUMERATED WITH Not Reported

RELATIONSHIP TO ABOVE Not Reported

REMARKS

M 50-3

KANSAS

VOL. 17 E.D. 44

SHEET 7 LINE 75

Mahoney Timothy
(NAME OF FAMILY)

W | 52 | M | Ireland | Pub Ha | 86
RELATION | AGE | SEX | BIRTHPLACE | CITIZENSHIP

Dickinson
(COUNTY)

Solomon
CITY

(STREET) (HOUSE NO.)

OTHER MEMBERS OF FAMILY

NAME	RELATION-SHIP	AGE	BIRTHPLACE	CITIZEN-SHIP
Mahoney Elizabeth	W	44	New York	
— Herman	S	16	Pennsylvania	
— Geo Peter	S	15	Kansas	

A-1a

Mahaney Tim

KANSAS

W 32 Kansas

Indiana

Indiana Wabaunsee Co 601

ENUMERATED WITH Riordan, Patrick F.

RELATIONSHIP TO ABOVE Lodger

REMARKS

M 500

KANSAS

Mahaney Tom B

VOL. 66 E.D. 196

SHEET 14 LINE 20

H 39 Kansas

Wyandotte

OTHER MEMBERS OF FAMILY

NAME	RELATION-SHIP	AGE	BIRTHPLACE	CITIZEN-SHIP
Mahaney Mary Jane	W	34	Kansas	
- Marguette	D	15	Kansas	
- Alberta	D	16	Kansas	
- Jennie	D	12	Kansas	
- Albert	S	11	Kansas	

1920 CENSUS—INDEX
DEPARTMENT OF COMMERCE
BUREAU OF THE CENSUS

A-16

KANSAS

Mason, Ira D. (NAME OF FAMILY)

VOL. 38 E.D. 119

SHEET 2 LINE 26

H M 44 Ohio (BIRTHPLACE) (CITIZENSHIP)

Scottsville (CITY) Main (STREET) (HOUSE NO.)

OTHER MEMBERS OF FAMILY

NAME	RELATIONSHIP	AGE	BIRTHPLACE	CITIZENSHIP
Mason, Neola A.	W	49	Iowa	

1910 CENSUS—SCHEDULE
DEPARTMENT OF COMMERCE
BUREAU OF THE CENSUS

A-1 a

U. S. GOVERNMENT PRINTING OFFICE

STATE KANSAS

VOL. 62 E.D. 224

SHEET 4 LINE 32

1930 CENSUS

Melanna Tomas

(HOME OF FARM)

W (COLOR) 42 (AGE) Kansas (BIRTHPLACE)

Tolosa (CITY)

(STREET) (HOUSE NO.)

(ATT.)

OTHER MEMBERS OF FAMILY

NAME	RELATIONSHIP	AGE	BIRTHPLACE	CITIZENSHIP
Melanna, Myrtle	Dr	20	Kansas	
" Guy	Son	9	Kansas	
" Ruth	Dr	3 1/12	Kansas	
" Charles	Son	1 2/12	Kansas	

(OVER)

1900

KANSAS

VOL. 51 E. D. 210

SHEET 7 LINE 62

Meehan Jonas
(NAME OF FAMILY)

W (SEX) 53 (AGE) New York (BIRTHPLACE)

Rural (COUNTY)

(CITY) (STREET) (HOUSE NO.)

OTHER MEMBERS OF FAMILY

NAME	RELATION-SHIP	AGE	BIRTHPLACE	CITIZEN OF
Meehan Mary	W	53	New York	
" Edmund	S	21	Pennsylvania	
" Thomas	S	19	Pennsylvania	
" Jonas	S	15	New York	

1900 CENSUS INDEX
DEPARTMENT OF THE INTERIOR
BUREAU OF THE CENSUS

A-12
U. S. GOVERNMENT PRINTING OFFICE

1920

KANSAS

VOL. 3 E. D. 56

SHEET 7 LINE 12

Thomas Dora 24

(HEAD OF FAMILY)

H W 24

Daughter

Dora

Parker Linn

STREET

1127

HOUSE NO.

OTHER MEMBERS OF FAMILY

NAME	RELATION SHIP	AGE	BIRTHPLACE
Thomas Dora	H	5 6	Missouri
— Irene	D	1 4	Kansas
— Estes	D	1	Kansas

1920 CENSUS—SCHEDULE
DEPARTMENT OF COMMERCE
BUREAU OF THE CENSUS

U. S. GOVERNMENT PRINTING OFFICE

A-16

M500

KANSAS

Mamma, Valentine (HEAD OF FAMILY)

VOL. 16 E.D. 125

SHEET 6 LINE 32

W (SEX) 54 (AGE) Indiana (BIRTHPLACE) (CITIZENSHIP)

Ellis (COUNTY)

Hays (CITY) (STREET) (HOUSE NO.)

OTHER MEMBERS OF FAMILY

NAME	RELATIONSHIP	AGE	BIRTHPLACE	CITIZENSHIP
Mamma, Lucy	W	54	Indiana	
—, Mary B.	D	21	Kansas	
Grant, Elizabeth J.	M.L.	83	Michigan	

1920 CENSUS—SCHEDULE
DEPARTMENT OF COMMERCE
BUREAU OF THE CENSUS

A-10
U.S. GOVERNMENT PRINTING OFFICE

M500

KANSAS

Mooney, Verla — VOL. 12 E.D. 46

SHEET 11 LINE 41

W (RACE) 18 (AGE) Oklahoma (BIRTHPLACE)

County (COUNTY)

Arkansas (STATE) S 6th (STREET) 401 (HOUSE NO.)

ENUMERATED WITH Dodson, Eleanor

RELATIONSHIP TO ABOVE Daughter

REMARKS

1935 [illegible]
[illegible]

M 560

KANSAS

VOL. 39 E.D. 180

SHEET 3 LINE 7

(HEAD OF FAMILY)

W 29 Kansas

(RESIDENCE) (AGE) (BIRTHPLACE) (CITIZENSHIP)

Mean

(COUNTY)

(CITY) (STREET) (HOUSE NO.)

OTHER MEMBERS OF FAMILY

NAME	RELATIONSHIP	AGE	BIRTHPLACE	CITIZENSHIP
Mann Pearl H	w	28	Kansas	

A-16

M 500

Mann, Vernon

KANSAS

VOL. 33 E.D. 123

SHEET 16 LINE 24

W 25 Kansas

LOCATION TAKEN REGISTRAR'S OFFICE

10 Shawnee

COUNTY

NAME STREET OR RFD HOUSE NO.

ENUMERATED WITH Mann, Floyd

RELATIONSHIP TO ABOVE Brother

REMARKS

A-3

N Joe

KANSAS

Vol. 22 E.D. 21

Sheet 19 Line 1st

H. 22 Ohio

Leavenworth

H Leavenworth

EMIGRATED WITH H. L. Military Commission

RELATIONSHIP TO ABOVE Not Related

REMARKS

M570

Moore, Edmond C.

KANSAS

VOL. 50 E.D. 171

SHEET 11 LINE 37

W 25 Kansas

Linn

East Lincoln First Street East

ENUMERATED WITH Fortner, Ester

RELATIONSHIP TO ABOVE Roomer

REMARKS

[illegible]

A-2

M 500

STATE KANSAS

Munns, Vester H
(HEAD OF FAMILY)

VOL. 4 E.D. 1

SHEET 5 LINE 55

W 29 Missouri
(COLOR) (AGE) (BIRTHPLACE)

Butler
(COUNTY)

Augusta Oak 424
(CITY) (STREET) (HOUSE NO.)

OTHER MEMBERS OF FAMILY

NAME	RELATIONSHIP	AGE	BIRTHPLACE	CITIZENSHIP
Munns, Nettie C	W	29	Missouri	
— Opal	d	8	Missouri	
Munns, Vester H			Munns, Vester H	

(NAME PRINTED PLAINLY
ENTRY MADE BY CENSUS OFFICER
BUREAU OF THE CENSUS)

A-1a
U.S. GOVERNMENT PRINTING OFFICE 11—11870

R 500

KANSAS

Miner, Virgil W. — VOL. 32 CO. 96

STREET 1 LINE 22

M 25 United States

Leavenworth

— — —

ENTERED WITH U. S. Military Prison Hospital

RELATIONSHIP TO ABOVE Prisoner

REMARKS

See Miner, Virgil W.

AAJ

M 800

STATE Kansas

Mann, Virgil L
(HEAD OF FAMILY)

VOL. 63 E. D. 166

SHEET 7 LINE 36

M 47 Illinois

(AGE) (BIRTHPLACE) (CITIZENSHIP)

Sumner

(COUNTY)

Caldwell

(CITY) (STREET) (HOUSE NO.)

OTHER MEMBERS OF FAMILY

NAME	RELATION-SHIP	AGE	BIRTHPLACE	CITIZEN-SHIP
L				
Evangeline				

1910 CENSUS INDEX

A-46

M 500

KANSAS

VOL. 63 E.D. 166

SHEET 17 LINE 06

Mamie Pingel a
(HEAD OF FAMILY)

M 67 Illinois
(SEX) (AGE) (BIRTHPLACE)

(CITIZENSHIP)

Kansas
(STATE)

Caldwell
(CITY)

(STREET)

(HOUSE NO.)

OTHER MEMBERS OF FAMILY

NAME	RELATION-SHIP	AGE	BIRTHPLACE	CITIZEN-SHIP

Ada

M 500

KANSAS

VOL. 38 E.D. 135

SHEET 17 LINE 19

Mooney, Virgil M.
HEAD OF FAMILY

W 35 Idaho
RACE BIRTHPLACE

Nymate CITIZENSHIP
OCCUPATION

Senora Walnut
CITY STREET

HOUSE NO.

OTHER MEMBERS OF FAMILY

NAME	RELATION-SHIP	AGE	BIRTHPLACE	CITIZEN-SHIP
Mooney, Elsa	W	29	Oklahoma	

1930 CENSUS—SCHEDULE
DEPARTMENT OF COMMERCE
BUREAU OF THE CENSUS

A-18
U. S. GOVERNMENT PRINTING OFFICE

14500

Meeham Vera E

KANSAS
VOL. 2 ED. 11
SHEET 3 LINE 24

W 20 Oklahoma

Montgomery

I

CONNECTED WITH Meeham, Mabel

RELATIONSHIP TO ABOVE Grand Daughter

REMARKS

AM

M 5m

KANSAS

VOL. 5 E.D. 13

SHEET 8 LINE 17

Mooney, Volney P.
HEAD OF FAMILY

W 46
SEX AGE

Ohio
BIRTHPLACE

CITIZENSHIP

Coffeyville
CITY

Elm
STREET

209
HOUSE NO.

OTHER MEMBERS OF FAMILY

NAME	RELATION-SHIP	AGE	BIRTHPLACE	CITIZEN-SHIP
Mooney, Volney P Jr	S	19	Kansas	
Bullock, Cora	D	37	Kansas	

1930 CENSUS—HOUSE
DEPARTMENT OF COMMERCE
BUREAU OF THE CENSUS

A-18
U. S. GOVERNMENT PRINTING OFFICE

W

A SERVICE

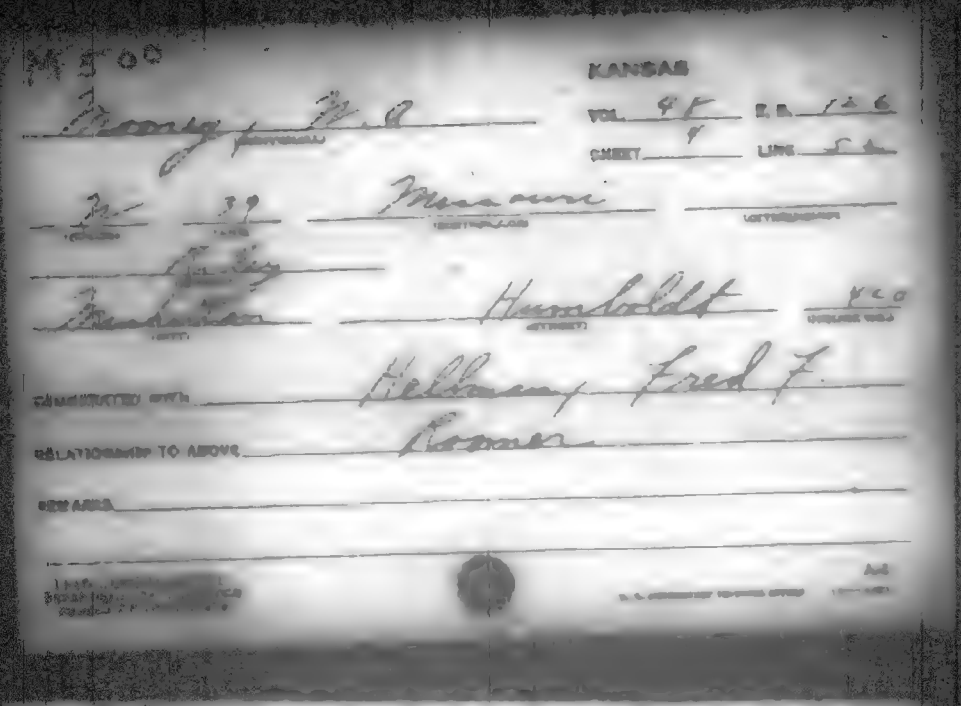
M 500

KANSAS

VOL. 9F E.D. 126

SHEET 9 LINE 5 &

Miami

Humboldt Kan

CORRESPONDENT WITH Holloway Fred F.

RELATIONSHIP TO ABOVE Cousin

REMARKS

M:30

KANSAS

Watkins, W. F.
(HEAD OF FAMILY)

VOL. 45 E.D. 137

SHEET 1 LINE 41

W 35 Texas
(SEX) (AGE) (BIRTHPLACE) (CITIZENSHIP)

Osborne
(COUNTY)

Osborne S. Second 324
(CITY) (STREET) (HOUSE NO.)

OTHER MEMBERS OF FAMILY

NAME	RELATION-SHIP	AGE	BIRTHPLACE	CITIZEN-SHIP
Watkins, Miriam	W	25	Kansas	
" W. F.	S	2 Yr.	Iowa	
Stephens, Mary	MS	50	New York	

1920 CENSUS—INDEX
DEPARTMENT OF COMMERCE
BUREAU OF THE CENSUS

A-18
U. S. GOVERNMENT PRINTING OFFICE

M 500

Moore, W. H.
(NAME OF FAMILY)

KANSAS

VOL. 42 E. D. 216

SHEET 7 LINE 11

W | 47 | Widow | Kansas | | |
(COLOR) | (SEX) | (AGE) | (MARITAL STATUS) | (BIRTHPLACE) | (CITIZENSHIP)

(CITY) | (STREET) | (HOUSE NO.)

OTHER MEMBERS OF FAMILY

NAME	RELATIONSHIP	AGE	BIRTHPLACE	CITIZENSHIP
Moore, Anna	W	47	Kansas	
— Thelma	D	13	Kansas	
— Ada	D	9	Kansas	

1930 CENSUS—HOUSING
DEPARTMENT OF THE INTERIOR
BUREAU OF THE CENSUS

U. S. GOVERNMENT PRINTING OFFICE

Ada

M 515

STATE KANSAS

Bloomfield, J. (HEAD OF FAMILY)

VOL 69 E.D. 123

SHEET 20 LINE 35

W (COLOR) 72 (AGE) Ohio (BIRTHPLACE) (CITIZENSHIP)

Wyandotte (COUNTY)

Kansas (CITY) Park Avenue (STREET) 1208 (HOUSE NO.)

OTHER MEMBERS OF FAMILY

NAME	RELATION-SHIP	AGE	BIRTHPLACE	CITIZEN-SHIP
Bloomfield, Jane	W	72	Kentucky	
Gone	D	42	Missouri	
Duty, Mary	D	34	Missouri	

1910 CENSUS—SCHEDULE
DEPARTMENT OF COMMERCE AND LABOR
BUREAU OF THE CENSUS

A-16

U. S. GOVERNMENT PRINTING OFFICE

1930

Mooney Hatter
(HEAD OF FAMILY)

KANSAS
VOL. 5 E.D. 38
SHEET 4 LINE 52

M 60 Illinois
(SEX) (AGE) (BIRTHPLACE) (CITIZENSHIP)

Labette
(COUNTY)

Cherryvale Wilson
(CITY) (STREET) (HOUSE NO.)

OTHER MEMBERS OF FAMILY

NAME	RELATION SHIP	AGE	BIRTHPLACE	CITIZEN SHIP
Mooney Jennie	W	52	Illinois	

1930 CENSUS—INDEX
DEPARTMENT OF COMMERCE
BUREAU OF THE CENSUS

A-1-a

U. S. GOVERNMENT PRINTING OFFICE

M50

Manny Walter

KANSAS
VOL. 3 ED. 7
SHEET 9 LINE 66

M 6 3/12 Kansas

Atchison

Atchison 5th 161

COORDINATES WITH Buckmaster Walter

RELATIONSHIP TO ABOVE Grandson

REMARKS

A-8

M 500

KANSAS

VOL. 34 E.D. 5-8

SHEET 23 LINE 82

Moon, Walter
NAME OF FAMILY

W 26 Kansas
RACE AGE BIRTHPLACE CITIZENSHIP

Lyon
COUNTY

Emporia S. Congress 2.6
CITY STREET HOUSE NO.

OTHER MEMBERS OF FAMILY

NAME	RELATIONSHIP	AGE	BIRTHPLACE	CITIZENSHIP
Moon, Hazel	W	21	Kansas	

1930 CENSUS—POPULATION
DO NOT WRITE IN THIS SPACE

A-15
U.S. GOVERNMENT PRINTING OFFICE (11-1930)

M 580

KANSAS

Manny, Walter
(HEAD OF FAMILY)

VOL. 2 E. D. 35

SHEET 4 LINE 17

W | 36 | Kansas | (CITIZENSHIP)
(COLOR) (AGE) (BIRTHPLACE)

Anderson
(COUNTY)

(CITY) (STREET) (HOUSE NO.)

OTHER MEMBERS OF FAMILY

NAME	RELATION-SHIP	AGE	BIRTHPLACE	CENSUS-MED
Manny, Maye	W	32	Kansas	

1910 CENSUS - INDEX
DEPARTMENT OF COMMERCE
BUREAU OF THE CENSUS

U.S. GOVERNMENT PRINTING OFFICE

A-16

T 500

KANSAS

VOL. 18 E. D. 82

SHEET 3 LINE 47

Mooney, Wiles
(HEAD OF FAMILY)

W 36 Kansas
(RESIDENCE) (AGE) (BIRTHPLACE) (CITIZENSHIP)

Simpson
(COUNTY)

(CITY) (STREET) (HOUSE NO.)

OTHER MEMBERS OF FAMILY

NAME	RELATION-SHIP	AGE	BIRTHPLACE	CITIZEN-SHIP
Mooney, Hanes	W	38	Kansas	
" Bessie	D	8	Kansas	
" Estelle	D	6	Kansas	
Mooney, Alva	S	3	Kansas	
" Baby	S	1	Kansas	

1930 CENSUS—INDEX
DEPARTMENT OF COMMERCE
BUREAU OF THE CENSUS

A-18

U. S. GOVERNMENT PRINTING OFFICE

MSD

KANSAS

Mary Walter

VOL. 3 E.D. 7

SHEET 9 LINE 65

W 39

Dickson

Nelson

8th

1611

DENOMINATED WITH Buchanan, Nellie

RELATIONSHIP TO ABOVE Son-in-law

REMARKS

1930 CENSUS—CITIZEN
DEPARTMENT OF COMMERCE
BUREAU OF THE CENSUS

A-3

U. S. GOVERNMENT PRINTING OFFICE

M500

KANSAS

VOL. 24 E.D. 33

SHEET 7 LINE 6

Manny, Walter E.
(HEAD OF FAMILY)

W 37 Kansas
SEX AGE BIRTHPLACE

Greenwood
(COUNTY)

CITIZENSHIP

(CITY) (STREET) (HOUSE NO.)

OTHER MEMBERS OF FAMILY

NAME	RELATION-SHIP	AGE	BIRTHPLACE	CITIZEN-SHIP
Manny, Jessie	W	33	Missouri	
Sweet, Rachel	Ste	13	Missouri	

1935 CENSUS—INDEX
DEPARTMENT OF COMMERCE
BUREAU OF THE CENSUS

A-16

U.S. GOVERNMENT PRINTING OFFICE

M 500

Mooney, Walter H
(HEAD OF FAMILY)

KANSAS

VOL. 57 E.D. 144

SHEET 3 LINE 57

W 38
(AGE)

Kansas
(BIRTHPLACE)

(OTHER BIRTHPLACE)

St Francis
(CITY)

Wichita
(CITY)

Douglas Ave
(STREET)

1425
(HOUSE NO.)

OTHER MEMBERS OF FAMILY

NAME	RELATIONSHIP	AGE	BIRTHPLACE	OTHER BIRTHPLACE
Mooney, Esther L	W	35	Kansas	
— Walter H	S	13	Kansas	

1930 CENSUS—INDEX
Department of Commerce
Bureau of the Census

A-16
U. S. GOVERNMENT PRINTING OFFICE

1930

KANSAS

Munson, Walter M (HEAD OF FAMILY)

VOL. 7 E.D. 41

SHEET 21 LINE 75

W (RENTED) 41 (AGE) Iowa (BIRTHPLACE)

Bourbon (COUNTY)

Fort Scott (CITY) East First (STREET) 1103 (HOUSE NO.)

OTHER MEMBERS OF FAMILY

NAME	RELATION-SHIP	AGE	BIRTHPLACE	OTHER-WISE
Munson, Maud E.	W	41	Ohio	
McLaham, Nita Thelma	SD	18	Kansas	
Helen Rust	SD	17	Kansas	

1930 CENSUS—INDEX
DO NOT WRITE OUTSIDE THIS SPACE
RESERVED FOR THE CENSUS

A-18

M 500

KANSAS

211

VOL. 47 E.D. 256

SHEET 9 LINE 85

Manuse, Walter P. — HEAD OF FAMILY

W — COLOR — 49 — AGE — Illinois — BIRTHPLACE — CITIZENSHIP

Marion — COUNTY

Chanute — CITY — South Highland — STREET — 1511 — HOUSE NO.

OTHER MEMBERS OF FAMILY

NAME	RELATIONSHIP	AGE	BIRTHPLACE	CITIZENSHIP
Manuse, Luella	W	54	Indiana	
Ellis, Arthur	S d	34	Kansas	
— Louis	S S	24	Kansas	
— Leroy	S S	7	Kansas	

1930 CENSUS—INDEX
DEPARTMENT OF COMMERCE
BUREAU OF THE CENSUS

A-1a

U. S. GOVERNMENT PRINTING OFFICE

M 800

KANSAS

Mesa Walter S

VOL. 67 E.D. 214

SHEET 4 LINE 21

W 26 Kansas

Wyandotte

Kansas Southwest Boulevard 1205

ENUMERATED WITH Nelson, Mesa E

RELATIONSHIP TO ABOVE Boarder

REMARKS

M 800

M 500

Mooney Walter Theo

KANSAS

VOL. 67 E.D. 176

SHEET 7 LINE 23

N 25 Kansas

Wyandotte

Kansas 8th 820

ENUMERATED WITH Bath George

RELATIONSHIP TO ABOVE Roomer

REMARKS

M 500

M500

[redacted] KANSAS

Mann, Harlan VOL. 48 E.D. 1320

SHEET 10 LINE 18

34 50 Missouri

Tailor

7

UNDERSTATED WITH Margaret Hall

RELATIONSHIP TO ABOVE Employee

REMARKS

USCO CENSUS SHEET
SUPERVISOR OF ENUMERATION
DIVISION OF THE UNITED

A.E.

U.S. GOVERNMENT PRINTING OFFICE 1940 (21)

KANSAS

VOL. 41 E.D. 188

SHEET 14 LINE 82

Deans, Hasten A
(HEAD OF FAMILY)

W 40 Missouri
(RACE) (AGE) (BIRTHPLACE)

Montgomery
(COUNTY)

Independence South Eighteenth 317
(CITY) (STREET) (HOUSE NO.)

OTHER MEMBERS OF FAMILY

NAME	RELATION-SHIP	AGE	BIRTHPLACE	CITIZEN-SHIP
Mann, Mastella	W	36	Missouri	
— Irma	D	13	Kansas	
— Carl	Son	6	Kansas	
— Pauline	D	2 7/12	Kansas	

1920 CENSUS—INDEX
DIVISION OF PRECISION
BUREAU OF THE CENSUS

A-18

M500

KANSAS

VOL. 12 E.D. 5

SHEET 3 LINE 54

Kansas

OTHER MEMBERS OF FAMILY

NAME	RELATION-SHIP	AGE	BIRTHPLACE
Bonny Goldie	H	35	Kansas
Floyd V	N	10	Kansas
Dora L	D	5	Kansas

1930 CENSUS—INDIA
DEPARTMENT OF COMMERCE
BUREAU OF THE CENSUS

Ai 300

Kane, Hatter C
(HEAD OF FAMILY)

KANSAS
VOL. 44 E. D. 125
SHEET 2 LINE 53

H 51 Illinois
(OWNED) (BIRTHPLACE)

Horton
(RENTED)

(CITY) (STREET) (HOUSE NO.)

OTHER MEMBERS OF FAMILY

NAME	RELATION-SHIP	AGE	BIRTHPLACE	LIVING ANY
Kane, Mary Lo	W	45	Kansas	
Park W	S	16	Kansas	
Orville W	S	13	Kansas	
Opal G	D	7	Kansas	
Calvin H	S	6	Kansas	

1930 CENSUS — POPULATION
DEPARTMENT OF COMMERCE
BUREAU OF THE CENSUS

U. S. GOVERNMENT PRINTING OFFICE

A-18

M500

KANSAS

VOL. 44 E. D. 124

SHEET 15 LINE 80

Thomas Wayne
(HEAD OF FAMILY)

M 45 Nebraska
(SEX) (AGE) (BIRTHPLACE)

Norton
(CITY)

Norton N. Second Ave
(STREET) (HOUSE NO.)

OTHER MEMBERS OF FAMILY

NAME	RELATION-SHIP	AGE	BIRTHPLACE	CITIZEN-SHIP
Thomas, Bessie	W	41	Illinois	
" Wayne	S	21	Kansas	
" Lyle	S	17	Nebraska	
" Velma	D	12	Kansas	
" Elizabeth	D	5	Kansas	

1930 CENSUS—INDIVIDUAL
DEPARTMENT OF COMMERCE
BUREAU OF THE CENSUS

U. S. GOVERNMENT PRINTING OFFICE

A-16

M500

Moon Weber

KANSAS

VOL. 9 E.D. 28

SHEET 12 LINE 46

H 27 Missouri

Cherokee

(INDIVIDUAL) (BIRTHPLACE) (CITIZENSHIP)

(COUNTY) (STREET) (POST OFFICE)

ASSOCIATED WITH Mc Auliff Sarah

RELATIONSHIP TO ABOVE Brother

REMARKS

(SIGNATURE OF PERSON MAKING RECORD)

AS

(DATE)

H 000

KANSAS

VOL. 16 E. D. 137

SHEET 8 LINE 86

Mann, Weldon

W 55 Ohio

Editor

Omaha Plumb

OTHER MEMBERS OF FAMILY

NAME	RELATION-SHIP	AGE	BIRTHPLACE	CITIZEN-SHIP
Mann, Florence	W.	55	Kansas	

A-16

M 508

Newhouse, Neely

KANSAS

VOL. 30 E.D. 145

SHEET 10 LINE 16

W D Iowa

Atchison Callye

OTHER MEMBERS OF FAMILY

NAME	RELATION-SHIP	AGE	BIRTHPLACE	CITIZEN-SHIP
Newhouse Christian	W	31	Kansas	
Vonne Ezell	SS	8	Kansas	
Newhouse Elmore	SS	4 11/12	Kansas	
— Addison	S	1 6/12	Kansas	

1930 CENSUS—POPULATION
SCHEDULE
BUREAU OF THE CENSUS

A-16

KANSAS

Vol. 55 E.D. 153

Sheet 15 Line 67

Twomey Wesley

bl 32 Ohio

Delaware

Worker Mechanic 403

Operated with Twomey Carp

Relationship to above Brother

Remarks

M500

Kinney, Wilbert D

KANSAS

VOL. 48 E.D. 163

SHEET 1 LINE 11

W — Ohio

Rawlins

(COUNTY) (BIRTHPLACE) (CITIZENSHIP)

(CITY) (STREET) (HOUSE NO.)

OTHER MEMBERS OF FAMILY

NAME	RELATIONSHIP	AGE	BIRTHPLACE	CITIZENSHIP
Minnie H. Kinney	W	39	Ohio	
Vernon D.	S	12	Kansas	
Gordon	S	8	Kansas	

1930 CENSUS—INDEX
Order of Number
Supervisor of the Census

A-16

M 500

KANSAS

VOL. 25 E.D. 58

SHEET 11 LINE 31

Wayne Wilbur
(NAME OF FAMILY)

M 55 — Kansas
(SEX) (AGE) (BIRTHPLACE)

(CITIZENSHIP)

Harvey
(COUNTY)

Newton
(CITY)

6 4 th
(STREET)

601
(HOUSE NO.)

OTHER MEMBERS OF FAMILY

NAME	RELATIONSHIP	AGE	BIRTHPLACE	CITIZENSHIP
Wayne Wilbur	H	24	Kansas	
Jane	D	20	Kansas	
Clifford	S	6	Kansas	

1950 CENSUS—[illegible]
DEPARTMENT OF COMMERCE
BUREAU OF THE CENSUS

A-16

KANSAS

Mahan Rebecca — W 13 E.D. 21

SHEET 4 LINE 25

H. E. Kansas

Lawley

ENUMERATED WITH State Survey School

RELATIONSHIP TO ABOVE Not Reported

REMARKS

A15

A 100

Meins Will
HEAD OF FAMILY

KANSAS
VOL. 35 E.D. 69
SHEET 5 LINE 10

N 54
(RESIDENCE) AGE
McPherson
COUNTY
Kansas
(BIRTHPLACE)
CITIZENSHIP
Windom
CITY
East
(STREET)
HOUSE NO.

OTHER MEMBERS OF FAMILY

NAME	RELATIONSHIP	AGE	BIRTHPLACE	COLOR OR RACE
Meins Effie M	W	44	Missouri	
— Mary L	D	15	Oklahoma	
— Henry L	S	10	Oklahoma	
— Conrad	S	7	Oklahoma	
Rexford Mary E	M-D	67	Missouri	

1910 CENSUS. BUREAU OF THE CENSUS. WASHINGTON, D. C.
INSTRUCTIONS TO ENUMERATORS. PENALTY OF FINE OR IMPRISONMENT OR BOTH, MAY BE IMPOSED FOR WILLFUL FALSE STATEMENTS OR REPORTS.

A-4 b
U. S. GOVERNMENT PRINTING OFFICE

M 500

Mann, Will H
(HEAD OF FAMILY)

KANSAS

VOL. 12 E.D. 43

SHEET 5 LINE 40

W (COLOR) 25 (AGE) Iowa (BIRTHPLACE)

(CITIZENSHIP)

Cowley (COUNTY)

Arkansas (CITY)

B (STREET)

605 (HOUSE NO.)

OTHER MEMBERS OF FAMILY

NAME	RELATIONSHIP	AGE	BIRTHPLACE	CITIZENSHIP
Mann, Dora	W	22	Kansas	

1920 CENSUS—INDEX
DEPARTMENT OF COMMERCE
BUREAU OF THE CENSUS

A-16
U. S. GOVERNMENT PRINTING OFFICE

M500

Moore, Willard C.

KANSAS

VOL. 27 E.D. 79

SHEET 4 LINE 31

W W Town

Jewell

ENUMERATED WITH Moore, Rose

RELATIONSHIP TO ABOVE Father

REMARKS

M500

Nelson Williams
(NAME OF FAMILY)

KANSAS

VOL. 32 E.D. 112

SHEET 4 LINE 24

H 55 Engand
(RELATION) (AGE) (BIRTHPLACE)

Leavenworth
(CITY)

(STREET) (HOUSE NO.)

(CITIZENSHIP)

OTHER MEMBERS OF FAMILY

NAME	RELATION-SHIP	AGE	BIRTHPLACE	CITIZEN-SHIP
Nelson, Leonard	H	53	Illinois	

1950 CENSUS—INDIAN
DEPARTMENT OF COMMERCE
BUREAU OF THE CENSUS

A-18

U.S. GOVERNMENT PRINTING OFFICE

M500

M500

KANSAS

Mary Williams
(INDIVIDUAL)

VOL. 70 E.D. 198

SHEET 10 LINE 06

8 (HOUSE NO.) to (LABEL) Georgia (STREET)

(SETTLEMENT)

Wyandotte (COUNTY)

Kansas (STATE) Silver Ave (STREET) W 7 (HOUSE NO.)

ENUMERATED WITH Andrews, Henry L

RELATIONSHIP TO ABOVE Roomer

REMARKS

(USE TYPEWRITER RIBBON OR INDELIBLE PENCIL)

A-5

U.S. GOVERNMENT PRINTING OFFICE (1940-1951)

M501

M506

KANSAS

VOL. 70 E.D. 189

SHEET 1 LINE 1

[illegible] St. Germany 1852

Wyandotte

Kansas Scott Ave 538

OTHER MEMBERS OF FAMILY

NAME	RELATION-SHIP	AGE	BIRTHPLACE	CITIZEN-SHIP
Bruno Bulow	H	52	Germany	Na
Theodore	S	18	Kansas	
Esther	D	14	Kansas	

1920 CENSUS—SCHEDULE

DEPARTMENT OF COMMERCE

BUREAU OF THE CENSUS

A-16

M 5 0 0

STATE KANSAS

VOL. 5 E.D. 40

SHEET 2 LINE 30

Inahannah Williams

W Wh Illinois

Butler

Latham Brooklyn

OTHER MEMBERS OF FAMILY

NAME	RELATIONSHIP	AGE	BIRTHPLACE
Inahannah, Sda M.	W	42	Illinois
Harry H.	S	21	Kansas
Simeon L.	S	20	Kansas
Frank E.	S	13	Kansas
William	S	8	Kansas

1935 CENSUS INDEX
DEPARTMENT OF COMMERCE
BUREAU OF THE CENSUS

#1 - sec #2

A-1a

Mohamad Williams

STATE Kansas

HEAD OF FAMILY—Continued

OTHER MEMBERS OF FAMILY—CONTINUED

NAME	RELATION SHIP	AGE	BIRTHPLACE	CITIZEN-SHIP
Mohamad, Dorthy	W	4	Kansas	

1940 CENSUS—INDEX
DEPARTMENT OF COMMERCE
BUREAU OF THE CENSUS

A-15

U. S. GOVERNMENT PRINTING OFFICE

H 500

KANSAS

Mann Williams
HEAD OF FAMILY

VOL. 6-3 E.D. 171

SHEET 12 LINE 24

R 55
RESIDENCE AGE

Illinois
BIRTHPLACE

[illegible]
NATIONALITY

Laborer
OCCUPATION

Farm
TENURE

[illegible]
HOUSE NO.

OTHER MEMBERS OF FAMILY

NAME	RELATIONSHIP	AGE	BIRTHPLACE	CITIZENSHIP
Mann Blady	D	29	Illinois	
- Inda	S	27	Illinois	
- Jane	D	22	Illinois	

1930 CENSUS—OFFICE
DEPARTMENT OF COMMERCE
BUREAU OF THE CENSUS

AJS
U. S. GOVERNMENT PRINTING OFFICE 16-71659

M 500

Manny Williams
(HEAD OF FAMILY)

KANSAS
VOL. 25 E.D. 60
SHEET 8 LINE 11

W | 63 | Illinois
(RACE) | (AGE) | (BIRTHPLACE)

Harvey
(COUNTY)

Newton
(CITY)

63
(STREET)

400
(HOUSE NO.)

OTHER MEMBERS OF FAMILY

NAME	RELATION-SHIP	AGE	BIRTHPLACE	CITIZEN-SHIP
alone				

(SEAL)
BUREAU OF CENSUS
DEPARTMENT OF COMMERCE
WASHINGTON, D.C.

A-40

M 500

KANSAS

Mahan, William
(HEAD OF FAMILY)

VOL. 13 E.D. 66

SHEET 7 LINE 51

W 54 Indiana
(SEX) (AGE) (BIRTHPLACE) (CITIZENSHIP)

Cowley
(COUNTY)

Burden
(CITY)

Main
(STREET)

(HOUSE NO.)

OTHER MEMBERS OF FAMILY

NAME	RELATION-SHIP	AGE	BIRTHPLACE	GIVEN NAME
Mahan, Retta A.	W	42	Kansas	
Lowe, Nina H.	Ad D	6	Kansas	

1923 TRIAL SIZE
DEPARTMENT OF LABOR SIZE
BUREAU OF THE CENSUS

A-15
U.S. GOVERNMENT PRINTING OFFICE

M 593

KANSAS

Mahoney, William
HEAD OF FAMILY

VOL. 69 E.D. 181

SHEET 2 B LINE 96

W 55 Indiana
RACE AGE BIRTHPLACE CITIZENSHIP

Wyandotte
COUNTY

Kansas
CITY

Roosevelt Ave 71 E
STREET HOUSE NO.

OTHER MEMBERS OF FAMILY

NAME	RELATION SHIP	AGE	BIRTHPLACE	CITIZEN SHIP
Mahoney, Elizabeth	W	34	Indiana	

1920 CENSUS—INDEX
DEPARTMENT OF COMMERCE
BUREAU OF THE CENSUS

A-16

M 502

Wells William

KANSAS

VOL. 40 E.D. 79

SHEET 1 LINE 85

H W Iowa 1848 Jackson

Montgomery

Coffeyville EG

RELATIONSHIP TO ABOVE Lodger

REMARKS

AG

M500

KANSAS

VOL. 10 E.D. 20

SHEET 10 LINE 90

Myron Williams
(HEAD OF FAMILY)

W | 41 | Iowa
(RACE) | (BIRTHPLACE)

Clay
(COUNTY)

Concordia | West Second (STREET) | 334 (HOUSE NO.)
(CITY)

OTHER MEMBERS OF FAMILY

NAME	RELATIONSHIP	AGE	BIRTHPLACE	CITIZENSHIP
Myron Sarah	W	39	Ohio	
Thom	S	18	Kansas	
Rosie	D	13	Kansas	
Tibby, John	Bro	44	Illinois	

DEPARTMENT OF COMMERCE
BUREAU OF THE CENSUS

A-13

M 500

Mann Wilson
(HEAD OF FAMILY)

KANSAS
VOL. 24 E. D. 24
SHEET 5 LINE 20

W 65 Iowa
(COLOR) (AGE) (BIRTHPLACE)

Brainard
(COUNTY)

(CITY) (STREET) (HOUSE NO.)

OTHER MEMBERS OF FAMILY

NAME	RELATION-SHIP	AGE	BIRTHPLACE	CITIZEN-SHIP
Mann, Amanda	W	57	Tennessee	
— Ellen	D	18	Kansas	
— Homer	S	15	Kansas	
— Roots	S	12	Kansas	

1930 CENSUS—INDEX
DEPARTMENT OF COMMERCE
BUREAU OF THE CENSUS

A-16

U. S. GOVERNMENT PRINTING OFFICE

M 5 80

KANSAS

Mahoney Killian

VOL. 82 E.D. 87

SHEET 4 LINE 11

[illegible] Ireland 1877 Mar 18th

OTHER MEMBERS OF FAMILY

NAME	RELATIONSHIP	AGE	BIRTHPLACE	CENSUS ED
[illegible]				
[illegible]				
[illegible]				
[illegible]				
[illegible]				
[illegible]				

[illegible] alone

A-1a

M 5 00

KANSAS

Mary Hilliard

W. 4th Kansas

Atchison

Atchison 8th Ward

CONNECTING WITH Buchanan, Nellie

FOR ATTACHMENT TO ABOVE Graham

REMARKS

M 5 00

KANSAS

M 500

KANSAS

Trego, Wallace — HEAD OF FAMILY

VOL. 68 E.D. 170

SHEET 4 LINE 32

21 — COLOR — 32 — AGE — Kansas — BIRTHPLACE — CITIZENSHIP

Wagoulata — COUNTY

Kansas — CITY — Brighton Ave — STREET — 1942 — HOUSE NO.

OTHER MEMBERS OF FAMILY

NAME	RELATION SHIP	AGE	BIRTHPLACE	OWNED SHIP
Trego, Flora	W	27	Indiana	
" Mary	D	9	Kansas	
" Ruth	D	7	Kansas	
" Lillian	D	3 4/12	Kansas	

1920 CENSUS—INDEX
DEPARTMENT OF COMMERCE
BUREAU OF THE CENSUS

A-1 a

U. S. GOVERNMENT PRINTING OFFICE

M500

KANSAS

Sidney Williams

VOL. 43 E.D. 117

SHEET 5 LINE 14

Dr 24 Kearny

Cage

Sidney Edwards

Nephew

AS

M 500

Minnie Hillam
(NAME OF FAMILY)

KANSAS
VOL. 67 E.D. 202
SHEET 2 LINE 18

W 33
Wyandotte
(COUNTY)

Kansas
(BIRTHPLACE)

(CITIZENSHIP)

(CITY)

(STREET)

(HOUSE NO.)

OTHER MEMBERS OF FAMILY

NAME	RELATION-SHIP	AGE	BIRTHPLACE	CITIZEN-SHIP
Minnie Emelia	W	22	Kansas	
Frank H	S	1	Kansas	
Cora J	D	3/12	Kansas	
Oscar Julius	Bro	17	Italy	Al

(ALL PERSONS WHOSE USUAL PLACE OF ABODE ON JUNE 1, 1910, WAS WITH THIS FAMILY)

(ADD)

M 500

KANSAS

Mahon Williams (HEAD OF FAMILY)

VOL. 22 E.D. 63

SHEET 9 LINE 41

W 32 Kansas

Jewell

(COUNTY) (BIRTHPLACE) (CITIZENSHIP)

(CITY) (STREET) (HOUSE NO.)

OTHER MEMBERS OF FAMILY

NAME	RELATION-SHIP	AGE	BIRTHPLACE	CITIZEN-SHIP
Mrs Lou Rose	W	30	Kansas	
— Jewell	S	8	Kansas	
— Lawrence	S	6	Kansas	

1920 CENSUS—POPULATION
DEPARTMENT OF COMMERCE
BUREAU OF THE CENSUS

A45

U. S. GOVERNMENT PRINTING OFFICE

14500

KANSAS

Manny Wallam
(HEAD OF FAMILY)

VOL. 31 E.D. 92

SHEET 3 LINE 100

W 44 Kansas
(WHETHER) (AGE) (BIRTHPLACE) (CITIZENSHIP)

Cheyenne
(COUNTY)

(POST) (STREET) (HOUSE NO.)

OTHER MEMBERS OF FAMILY

NAME	RELATION-SHIP	AGE	BIRTHPLACE	CITIZEN-SHIP

DEPARTMENT OF [illegible]
BUREAU OF THE CENSUS

A-16

U. S. GOVERNMENT PRINTING OFFICE 16-75139-1

M 500

KANSAS

Noone, William
(HEAD OF FAMILY)

VOL. 64 E.D. 158

SHEET 6 LINE 65

W 46 Kansas
(SEX) (AGE) (BIRTHPLACE)

(CITIZENSHIP)

Woodson
(COUNTY)

(CITY) (STREET) (HOUSE NO.)

OTHER MEMBERS OF FAMILY

NAME	RELATION SHIP	AGE	BIRTHPLACE	OTHER REM
Noone, Estella	W	43	Kansas	
✓ Loyd	S	17	Kansas	
✓ Obed	S	15	Kansas	

(OVER)

A-16

M 5 00

KANSAS

VOL. 31 E.D. 99

SHEET 8 LINE 36

Nathan Dillman
(HEAD OF FAMILY)

St 42
(NUMBER) (STREET)

Kansas
(BIRTHPLACE)

Leavenworth
(COUNTY)

Leavenworth
(CITY)

Kansas
(STATE)

309
(HOUSE NO.)

OTHER MEMBERS OF FAMILY

NAME	RELATION-SHIP	AGE	BIRTHPLACE	CITIZEN-SHIP
Nathan Jessie	S	29	Kansas	
Taylor, Cassie	Dr	48	West Virginia	

U.S. CENSUS, 1900
DEPARTMENT OF THE INTERIOR
BUREAU OF THE CENSUS

A-16

U. S. GOVERNMENT PRINTING OFFICE

M500

KANSAS

VOL. 34 E.D. 56

SHEET 2 LINE 21

Diane Tubbs
(HEAD OF FAMILY)

W (RACE) 51 (AGE) Texas (BIRTHPLACE)

Ingalls (COUNTY)

CITY East Ingalls Drive (STREET) (HOUSE NO.)

OTHER MEMBERS OF FAMILY

NAME	RELATION SHIP	AGE	BIRTHPLACE	CITIZEN SHIP
Diane Tubbs Jr	S	26	Texas	
Thompson J	S	24	Texas	
Bill Tubbs	S	1	Texas	
Tuesday A	D	6	Texas	

1920 CENSUS INDEX
CORRECTION TO CENSUS TAKEN BY THE CENSUS BUREAU

A-16

M 500

KANSAS

VOL. 43 E.D. 117

SHEET 5 LINE 63

Mahaney Williams
(NAME OF FAMILY)

W 58 Kansas
(COLOR) (AGE) (BIRTHPLACE)

Osage
(COUNTY)

(CITY) (STREET) (HOUSE NO.)

OTHER MEMBERS OF FAMILY

NAME	RELATIONSHIP	AGE	BIRTHPLACE	CITIZENSHIP
Mahaney Ingalls	W	28	New Hampshire	
Estella	D	17	Kansas	
Elizabeth	D	14	Kansas	

1910 CENSUS (HOUSE)
DEPARTMENT OF COMMERCE
BUREAU OF THE CENSUS

A-16

M 500

KANSAS

Parker William
(HEAD OF FAMILY)

VOL. 69 E.D. 155

SHEET 6 LINE 25

W — 56 — Kentucky
(SEX) (AGE) (BIRTHPLACE)

Farmer — Owned
(TENURE) (CITIZENSHIP)

Farm — Oakland Ave — 318
(TOWN) (STREET) (HOUSE NO.)

OTHER MEMBERS OF FAMILY

NAME	RELATION-SHIP	AGE	BIRTHPLACE	CITIZEN-SHIP
Parker, Emma	W	58	Missouri	
Williams, Nancy	M-L	82	South Carolina	
Stevens, Henry	Field	8	Kansas	

1930 CENSUS—HOUSE
DEPARTMENT OF COMMERCE
BUREAU OF THE CENSUS

U.S. GOVERNMENT PRINTING OFFICE

A-16

H500

Henry Williams

KANSAS

VOL. 61 E.D. 217

SHEET 1 LINE 10

(NAME) (BIRTHPLACE) CITIZENSHIP

Smith

(COUNTY)

Cedar

(CITY) (STREET) (HOUSE NO.)

OTHER MEMBERS OF FAMILY

NAME	RELATIONSHIP	AGE	BIRTHPLACE	CITIZENSHIP

Axis

M 3 30

KANSAS

Mon William — VOL. 65 PAGE 1

DIST. 3 LINE 30

W 30 Kiowa

Wallace

Mon Jump Mon

COMMUNICATED WITH White Eyes

RELATIONSHIP TO ABOVE Judge

REMARKS

DEPARTMENT OF COMMERCE
BUREAU OF THE CENSUS

KANSAS

VOL. 60

PAGE 4

Mary Sullivan

Dec 55 Missouri

Jan

Associated with Paid Clarke

Relationship to Actor Partner

M 5 00

KANSAS

Money William

HEAD OF FAMILY

VOL. 33 E.D. 12a

SHEET 3 LINE 98

W 63 Missouri

RACE AGE BIRTHPLACE CITIZENSHIP

Clerk

OCCUPATION

Carbon

CITY

Yale

STREET

HOUSE NO.

OTHER MEMBERS OF FAMILY

NAME	RELATIONSHIP	AGE	BIRTHPLACE	CITIZENSHIP
Living alone				

AHS

KANSAS

Dunn William — VOL. 4X — E.D. 210

SHEET 19 — LINE 32

W — 56 — New York — —

Chanute — S. Central — 502

OTHER MEMBERS OF FAMILY

NAME	RELATIONSHIP	AGE	BIRTHPLACE	LITERACY
Dunn Mary B.	W	50	New York	

A46

M 500

KANSAS

VOL. 43 P. 135

SHEET 2 LINE 21

(HOUSE NO.)

OTHER MEMBERS OF FAMILY

NAME	RELATIONSHIP	AGE	BIRTHPLACE
Mooney Cary F	H	36	Pennsylvania
Hazel L	D	16	Kansas

M 507

KANSAS

Money, William — HEAD OF FAMILY

VOL. 5 — E.D. 20

SHEET 3 — LINE 40

M — 58 — North Carolina — CITIZENSHIP

SEX — AGE — BIRTHPLACE

Butler — COUNTY

El Dorado — CITY — West Central — STREET — 306 — HOUSE NO.

OTHER MEMBERS OF FAMILY

NAME	RELATIONSHIP	AGE	BIRTHPLACE	CITIZENSHIP
Money, Ellen Jane	W	53	Iowa	
Mildred	D	11	Kansas	
Pearl L	D	6 7/12	Kansas	
Jones, James	L	26	Missouri	

1925 CENSUS — DEPARTMENT OF COMMERCE — BUREAU OF THE CENSUS

A-4a

Mr. 5 of

KANSAS

Mahan, William — VOL 2 — E.D. 21

HEAD OF FAMILY — SHEET 10 — LINE 11

W — 73 — Pennsylvania — —

(OWNED) — AGE — BIRTHPLACE — CITIZENSHIP

Anderson — East Eighth Ave — 214

COUNTY — STREET — HOUSE NO.

Garnett

CITY

OTHER MEMBERS OF FAMILY

NAME	RELATION-SHIP	AGE	BIRTHPLACE	CITIZEN-SHIP
Mahan, Catherine	W	57	Pennsylvania	

1930 CENSUS—HOUSE
Department of Commerce and Labor
BUREAU OF THE CENSUS

U. S. GOVERNMENT PRINTING OFFICE

A-15

17500

KANSAS

VOL 32 E.D. 94

SHEET 7 LINE 73

Nelson Williams

(NAME OF FAMILY)

M 38 Kansas

(SEX) (AGE) (BIRTHPLACE) (CITIZENSHIP)

Leavenworth

(COUNTY)

(CITY) (STREET) (HOUSE NO.)

OTHER MEMBERS OF FAMILY

NAME	RELATIONSHIP	AGE	BIRTHPLACE	OTHER DATA
Nelson, Robert C	S	12	Kansas	

FARM SCHEDULE—1900
DEPARTMENT OF COMMERCE
BUREAU OF THE CENSUS

A-14

U.S. GOVERNMENT PRINTING OFFICE

M500

KANSAS

VOL. 33 E.D. 95

SHEET 4 LINE 50

Manny, William A.
(HEAD OF FAMILY)

R (OWNED OR RENTED) 47 (FARM OR HOME) Kansas (BIRTHPLACE) (CITIZENSHIP)

Mound (LOCALITY)

— (CITY) — (STREET) — (HOUSE NO.)

OTHER MEMBERS OF FAMILY

NAME	RELATION-SHIP	AGE	BIRTHPLACE	CITIZEN-SHIP
Manny, Mary	W	46	Scotland	Na
— Sophie	D	19	Kansas	—
— Ethel	D	14	Kansas	—
— Grace	D	8	Kansas	—
— Irene	D	4 5/12	Kansas	—

1920 CENSUS—UNITED STATES
DEPARTMENT OF COMMERCE
BUREAU OF THE CENSUS

A-16

U. S. GOVERNMENT PRINTING OFFICE

Mooney William A.

KANSAS
VOL. 33 CO. 173
SHEET 3 LINE 45

W 53 Missouri

Farmer

La Fayne

CONNECTED WITH Mooney William H.

RELATIONSHIP TO ABOVE Father

REMARKS

M 500

KANSAS

VOL. 16 E.D. 182

SHEET 10 LINE 28

Wayne William B — (RELATION OF FAMILY)

M 73 — Indiana — (BIRTHPLACE) — (CITIZENSHIP)

(ENUMERATED)

Cott

(POST)

Kansas — (STREET) — (HOUSE NO.)

OTHER MEMBERS OF FAMILY

NAME	RELATION-SHIP	AGE	BIRTHPLACE	CITIZEN-SHIP
Wayne Sarah E	W	71	Ohio	
- Frank C	S	43	Kansas	
- Ethel B	D	42	Kansas	
- Samuel H	GS	21	Kansas	
- Elizabeth J	GD	13	Kansas	

1900 CENSUS
DEPARTMENT OF THE INTERIOR
BUREAU OF THE CENSUS

A.A.

M500

KANSAS

Mahoney, William B — HEAD OF FAMILY — VOL. 58 — E.D. 145

SHEET 5 — LINE 32

M — 34 — AGE — Pennsylvania — BIRTHPLACE

W — Divorced — CIVIL CONDITION — Hatch Ave — STREET — #6 — HOUSE NO.

Oakland — CITY

OTHER MEMBERS OF FAMILY

NAME	RELATIONSHIP	AGE	BIRTHPLACE	TAXED OR NOT
Mahoney, Edith M	D	28	Wisconsin	
" Albert B	S	5	Kansas	

A-10

LOCAL CENSUS OFFICER

79 500

KANSAS

Mahaffey William B (NAME OF FAMILY)

VOL. 27 E.D. 29

SHEET 1 LINE 54

24 64 Pennsylvania (PLACE) (CITIZENSHIP)

Jefferson (COUNTY)

(CITY) (STREET) (HOUSE NO.)

OTHER MEMBERS OF FAMILY

NAME	RELATIONSHIP	AGE	BIRTHPLACE	CITIZENSHIP
Mahaffey Lena E.	W	24	Pennsylvania	
Child, Asley	H. M.	3	Kansas	

1920 CENSUS—SCHEDULE
DEPARTMENT OF COMMERCE
BUREAU OF THE CENSUS

A-4a

M 500

KANSAS

VOL. 1 E. D. 4

SHEET 2 LINE 31

Mooney Wilson

(LAST NAME) (FIRST NAME) (MIDDLE NAME)

W 66 Virginia

(COLOR) (AGE) (BIRTHPLACE) (CITIZENSHIP)

Allen

(COUNTY)

(CITY) (STREET) (HOUSE NO.)

OTHER MEMBERS OF FAMILY

NAME	RELATIONSHIP	AGE	BIRTHPLACE	MARRIED WITHIN YEAR
Howard, Isabelle	Da	24	Missouri	

A40

M 366

KANSAS

Mooney, William E — VOL. 66 E.D. 123

SHEET 2 LINE 63

W 45 Illinois

Washington West 1st 218

Washington

OTHER MEMBERS OF FAMILY

NAME	RELATION SHIP	AGE	BIRTHPLACE	CITIZEN SHIP
Mooney Clista	W	46	Iowa	
— Bryan	S	22	Nebraska	
— Cecil	S	18	Nebraska	

1930 CENSUS—INDEX
DEPARTMENT OF COMMERCE
BUREAU OF THE CENSUS

A-18

M500

KANSAS

VOL. 32 E. D. 20

SHEET 4 LINE 29

Mooney, William C

(NAME OF PERSON)

M 36 Kansas

(SEX) (AGE) (BIRTHPLACE) (CITIZENSHIP)

Lincoln

(COUNTY)

(CITY) (STREET) (HOUSE NO.)

OTHER MEMBERS OF FAMILY

NAME	RELATIONSHIP	AGE	BIRTHPLACE	CITIZENSHIP
Mooney, Linda	W	29	Kansas	
Mooney, Richard	S	6	Kansas	
Mooney, Evangeline	D	3 3/12	Kansas	

1930 CENSUS—POPULATION
DEPARTMENT OF COMMERCE
BUREAU OF THE CENSUS

A-46

U. S. GOVERNMENT PRINTING OFFICE 16-1971

M 500

KANSAS

VOL. 60 E.D. 181

SHEET 15 LINE 29

Mann, William C.
(NAME OF FAMILY)

W 35 New York
(RACE) (SEX) (BIRTHPLACE) (CITIZENSHIP)

Topeka Elmwood 220
(CITY) (STREET) (HOUSE NO.)

OTHER MEMBERS OF FAMILY

NAME	RELATION SHIP	AGE	BIRTHPLACE	OTHER INF
Mrs. Lilian	W	35	Illinois	

1935 CENSUS—INDEX
OF THE CITY OF TOPEKA
SHEET 29 OF THE CANVASS

A-14

Kan 500

KANSAS

VOL. 39 E.D. 192

SHEET 12 LINE 94

Minnie Williams 7
(HEAD OF FAMILY)

W 39 Illinois
(MARRIED) (AGE) (BIRTHPLACE) (CITIZENSHIP)

Nyanza
(COUNTY)

Iola College 201
(CITY) (STREET) (HOUSE NO.)

OTHER MEMBERS OF FAMILY

NAME	RELATIONSHIP	AGE	BIRTHPLACE	CITIZENSHIP
Minnie Ida M.	W	39	Minnesota	
— Harold L.	S	15	Minnesota	
— Hubert	S	11	Minnesota	
— Helen Mae	D	10	Minnesota	
— Howard C.	S	8	Nebraska	

Enumerator

STATE Kansas

Menne, William F.

HEAD OF FAMILY—CONTINUED

OTHER MEMBERS OF FAMILY—CONTINUED

NAME	RELATIONSHIP	AGE	BIRTHPLACE	CHILDREN BORN
Menne, Hazel R.	W	37	Kansas	
" Wallace	S	14	Kansas	

1930 CENSUS—SCHEDULE
DEPARTMENT OF COMMERCE
BUREAU OF THE CENSUS

A-15

A500

KANSAS

Money William H
(NAME OF FAMILY)

VOL. 33 E.D. 123

SHEET 3 LINE 43

W 26 Kansas
(RACE) (AGE) (BIRTHPLACE)

(CITIZENSHIP)

La Cygne
(CITY) (STREET) (HOUSE NO.)

OTHER MEMBERS OF FAMILY

NAME	RELATION-SHIP	AGE	BIRTHPLACE	CITIZEN-SHIP
Money Cora M.	W	23	Kansas	
Money Frithard	Fr	53	Missouri	

1930 CENSUS—INDEX
DEPARTMENT OF COMMERCE
BUREAU OF THE CENSUS

A-1a

U. S. GOVERNMENT PRINTING OFFICE

MR 050

KANSAS

Mann, Allison H

VOL 67 ED 24

SHEET 4 LINE 32

W 21 Kansas

Kansas

Kansas City

Rosedale Southwest Boulevard 1852

ENUMERATED WITH Wilson, Mina E

RELATIONSHIP TO ABOVE Boarder

REMARKS

M500

Money, William H
(HEAD OF FAMILY)

KANSAS

VOL. 5 E.D. 22

SHEET 16 LINE 55

M 54 Kentucky
SEX AGE BIRTHPLACE CITIZENSHIP

Butler
TERRITORY

(CITY) (STREET) (HOUSE NO.)

OTHER MEMBERS OF FAMILY

NAME	RELATION-SHIP	AGE	BIRTHPLACE	CITIZEN-SHIP
Money, Lilly A	W	56	Kentucky	
Hunt	D	19	Kansas	

1910 CENSUS—MILES
DEPARTMENT OF COMMERCE
BUREAU OF THE CENSUS

A-15

U. S. GOVERNMENT PRINTING OFFICE

M 500

KANSAS

Mann William H

VOL. 13 E.D. 78

SHEET 15 LINE 37

Wd ' 81 Kentucky

Cowley

Winfield East Fourth Avenue 716

BOARDED WITH County Charleston

RELATIONSHIP TO ABOVE Father-in-law

REMARKS

M5-0

KANSAS

VOL. 28 E.D. 114

SHEET 6 LINE 94

Thornsberry William H

HEAD OF FAMILY.

W M 55 Tennessee

COLOR SEX AGE BIRTHPLACE CITIZENSHIP

Johnson

COUNTY

CITY STREET HOUSE NO.

OTHER MEMBERS OF FAMILY

NAME	RELATION-SHIP	AGE	BIRTHPLACE	CITIZEN-SHIP
Thornsberry, Susan A	W	52	Kansas	

1930 CENSUS—SCHEDULE

DEPARTMENT OF COMMERCE

AAA

U.S. GOVERNMENT PRINTING OFFICE

M 5-00

KANDAS

Moody, William H. VOL. 3 E. D. 98

SHEET 2 LINE 13

M 53 New York

Leavenworth

Leavenworth Stewart 2nd

ENUMERATED WITH Not Given

RELATIONSHIP TO ABOVE Friends

REMARKS

A-3

M 500

KANSAS

Munn, William H
(HEAD OF FAMILY)

VOL 60 E.D. 174

SHEET 10 LINE 98

H 39 Ohio
(RACE) (AGE) (BIRTHPLACE) (CITIZENSHIP)

Shawnee
(COUNTY)

Topeka Fillmore 516
(CITY) (STREET) (HOUSE NO.)

OTHER MEMBERS OF FAMILY

NAME	RELATIONSHIP	AGE	BIRTHPLACE	CITIZENSHIP
Munn Virginia	W	34	Ohio	
" Louis	S	11	Nebraska	
" Lawrence	S	7	Iowa	

1910 CENSUS—BUREAU
OF THE CENSUS

A-16

U. S. GOVERNMENT PRINTING OFFICE

KANSAS

Baker, Willard L

VOL. 32 E.D. 2C

SHEET 2E LINE 2C

H 21 Brookside

Edgewood

Edgewood

ASSOCIATED WITH U. S. Military Academy

RELATIONSHIP TO ABOVE Not Related

REMARKS

M 300

KANSAS

VOL 66 E.D. 163

SHEET 7 LINE 42

(NAME) (STATE)

(CITY) (STREET) (HOUSE NO.)

OTHER MEMBERS OF FAMILY

NAME	RELATION-SHIP	AGE	BIRTHPLACE	CITIZEN-SHIP

M 500

KANSAS

Mooman, Wm P
(HEAD OF FAMILY)

VOL. 28 E.D. 119

SHEET 1 LINE 38

W 59 Virginia
(COLOR) (AGE) (BIRTHPLACE)

Farmer
(OCCUPATION)

(CITY) (STREET) (HOUSE NO.)

OTHER MEMBERS OF FAMILY

NAME	RELATIONSHIP	AGE	BIRTHPLACE	OTHER INFO
Mooman, Lucy	W	48	Missouri	
— Mooman	D	28	Kansas	
— Guy	S	21	Kansas	
— Walter	S	16	Kansas	

1920 CENSUS ISSUE
UNITED STATES DEPARTMENT OF COMMERCE
BUREAU OF THE CENSUS

A-16

U. S. GOVERNMENT PRINTING OFFICE

KANSAS

VOL. 38 E.D. 13.5

SHEET 18 LINE 22

Thorn, William H
(HEAD OF FAMILY)

W 28 Iowa
(RELATION) (AGE) (BIRTHPLACE) (CITIZENSHIP)

Nemaha
(COUNTY)

Seneca Walnut —
(CITY) (STREET) (HOUSE NO.)

OTHER MEMBERS OF FAMILY

NAME	RELATIONSHIP	AGE	BIRTHPLACE	CITIZENSHIP
Thorn, Chas A	W	35	Kansas	
— Virgie D	D	3 9/12	Kansas	
— Chas A	D	7/12	Kansas	
Ridgway, Chas E	F	29	Kansas	

1930 CENSUS—INDEX
DEPARTMENT OF COMMERCE
BUREAU OF THE CENSUS

N-13

M500

Dunn, William S

KANSAS

VOL. 11 E.D. 29

SHEET 6 LINE 24

Lt 3 Missouri

Douglas

CONNECTED WITH McFall, John H

RELATIONSHIP TO ABOVE Stepson

REMARKS

A43

KANSAS

MY 500

Mann, William T
(HEAD OF FAMILY)

VOL. 28 E.D. 110

SHEET 7 LINE 20

W 49 Kansas
(COLOR) (AGE) (BIRTHPLACE)

Johnson
(COUNTY)

(CITY) (STREET) (HOUSE NO.)

OTHER MEMBERS OF FAMILY

NAME	RELATIONSHIP	AGE	BIRTHPLACE
Frona Emma	W	44	Kansas
William A	S	20	Kansas
Anna F.	D	17	Kansas
Peter M.	S	15	Kansas
Florence	D	11	Kansas

IF NOT CERTAIN WHERE PERSON SLEPT ON APRIL 1, GIVE PLACE WHERE HE USUALLY SLEPT

A.I.S.

STATE Kansas

Mann, William T
(HEAD OF FAMILY—CONTINUED)

OTHER MEMBERS OF FAMILY—CONTINUED

STATE Kansas

Frank Wallace
HEAD OF FAMILY

OTHER MEMBERS OF FAMILY—CONTINUED

NAME	RELATION SHIP	AGE	BIRTHPLACE
Frank Wallace	Son	2	Kansas
Ruth	Dau	4	Kansas

4 of Rent

4-45

H 380

KANSAS

H 580

KANSAS

Graham, William T

VOL. 64 ENUM. 2

SHEET 6 LINE 88

W 75 Maryland

Wabaunsee

Alma City Kansas Ave

ENUMERATED WITH Lyons, Margaret J

RELATIONSHIP TO ABOVE Brother

OCCUPATION

1940 CENSUS—POPULATION
DEPARTMENT OF COMMERCE
BUREAU OF THE CENSUS

16-25

U.S. GOVERNMENT PRINTING OFFICE

M500

KANSAS

Manny, William H
NAME OF FAMILY

VOL. 23 E.D. 92

SHEET 1 LINE 93

H 57 Arkansas
BIRTHPLACE. CITIZENSHIP

Franklin
CITY

Ottawa North Cherry 627
STREET HOUSE NO.

OTHER MEMBERS OF FAMILY

NAME	RELATION-SHIP	AGE	BIRTHPLACE	CITIZEN-SHIP
[illegible]				
[illegible]				
[illegible]				
[illegible]				
[illegible]				
[illegible]				

A-45

M 595

KANSAS

VOL. 60 E.D. 179

SHEET 12 LINE 63

Main, William H. (HEAD OF FAMILY)

M (SEX) 36 (AGE) Illinois (BIRTHPLACE) (CITIZENSHIP)

Lawyer (OCCUPATION)

Topeka (CITY) Tyler (STREET) 1624 (HOUSE NO.)

OTHER MEMBERS OF FAMILY

NAME	RELATIONSHIP	AGE	BIRTHPLACE	CITIZENSHIP
Main, Effie M.	W	41	Missouri	
Edmond, Edna	SD	21	Kansas	

(FOR SCHEDULE-WHITE)
DEPARTMENT OF COMMERCE
BUREAU OF THE CENSUS

A-10

U. S. GOVERNMENT PRINTING OFFICE

M 570

KANSAS

Moon, William W — VOL. 26 E.D. 71

SHEET 2 LINE 36

W | 66 | Missouri | Jefferson | Ill

OTHER MEMBERS OF FAMILY

NAME	RELATIONSHIP	AGE	BIRTHPLACE	LITERACY
Moon Violet	W	58	Illinois	
— Jesse W	S	38	Missouri	
— Daisy	D	31	Missouri	
— Dolly	D	28	Kansas	
— Guilford	S	21	Kansas	

U.S. CENSUS BUREAU
DEPARTMENT OF COMMERCE
BUREAU OF THE CENSUS

E.D. 72

A-4a

STATE Kansas

Moon, William W

(HEAD OF FAMILY—CONTINUED)

OTHER MEMBERS OF FAMILY—CONTINUED

NAME	RELATIONSHIP	AGE	BIRTHPLACE	(UNITED STATES)
Melvin Earl	Son	15	Kansas	
Melvin Claude	Son	5	Kansas	

#2 sm!

A-11

KANSAS

Anthony Fillion

32 [illegible]

2 2

B 37 District of Columbia

Blacksmith

U. S. Penitentiary

Parson

M 580

KANSAS

Moore, William
NAME OF FAMILY

VOL. 34 E.D. 62

SHEET 2 LINE 29

Wd 69 Indiana
COLOR SEX BIRTHPLACE CITIZENSHIP

Lyon
COUNTY

CITY STREET HOUSE NO.

OTHER MEMBERS OF FAMILY

NAME	RELATIONSHIP	AGE	BIRTHPLACE	CITIZENSHIP
Moore, Lydia P	W	65	Kentucky	
" John	S	35	Kansas	

A-16

1920 CENSUS—INDEX
DEPARTMENT OF COMMERCE
BUREAU OF THE CENSUS

U. S. GOVERNMENT PRINTING OFFICE

KANSAS

Mary Wells

W 19 Minnesota

River

EMIGRATED WITH Edwards Edwards

RELATIONSHIP TO HEAD Head

REMARKS

11 500

KANSAS

Mann, Willis J
(HEAD OF FAMILY)

VOL. 13 E.D. 74

SHEET 4 LINE 86

W 58 Illinois
(COLOR OR RACE) (AGE) (BIRTHPLACE)

(CITY, TOWN, OR TWP.)

Cowley
(COUNTY)

Winfield
(CITY)

Main
(STREET)

1412
(HOUSE NO.)

OTHER MEMBERS OF FAMILY

NAME	RELATIONSHIP	AGE	BIRTHPLACE	CITIZENSHIP
Mann, Blanch	W	48	Illinois	
— Lorene	D	27	Kansas	
— Waldo	S	23	Kansas	

(U.S. CENSUS OFFICE)
(DESIGNATION OF ENUMERATION DISTRICT)
(SUPERVISOR OF THE ENUMERATION)

(U.S. GOVERNMENT PRINTING OFFICE)

AM-5
(REVISION)

KANSAS

VOL. 32 E.D. 131

SHEET 5 LINE 76

Nebraska

Illinois

Kansas

CONFINED WITH Osawatomie State Hospital

RELATIONSHIP TO ABOVE Friend

KANSAS

Wichita Insured

W 25 Fairbanks

Mrs. Lee Beck

KANSAS

Medora Elizabeth Crawford — VOL. 61 E.D. 272

SHEET 8 LINE 5

Ind 6 Kansas

Lyle

Husband John E.

Grandaughter

STATE KANSAS

KANSAS

VOL. 14 E.D. 116

SHEET 13 LINE 6

1913 RE-

OTHER MEMBERS OF FAMILY

NAME	RELATION-SHIP	AGE	BIRTHPLACE
[illegible]	[illegible]	[illegible]	[illegible]
[illegible]	[illegible]	[illegible]	[illegible]

1910

KANSAS

Menefee, AE
(HEAD OF FAMILY)

VOL. 35 E.D. 126

SHEET 8 LINE 32

W 21 Oklahoma

Eckhart Colorado

OTHER MEMBERS OF FAMILY

NAME	RELATION	AGE	BIRTHPLACE
Menefee, Evangeline	W	21	Kansas

A-14a

U. S. GOVERNMENT PRINTING OFFICE

KANSAS

VOL. ___ E.D. ___

SHEET ___ LINE ___

1920 CENSUS—INDEX
DEPARTMENT OF COMMERCE
BUREAU OF THE CENSUS

KANSAS

M 570

KANSAS

Menefee, Albert J
NAME OF FAMILY

VOL. 66 E.D. 173

SHEET 7 LINE 73

W 46 Iowa
COLOR SEX AGE BIRTHPLACE CITIZENSHIP

Washington
COUNTY

Washington
CITY

Wilson St
STREET

HOUSE NO.

OTHER MEMBERS OF FAMILY

NAME	RELATION SHIP	AGE	BIRTHPLACE	CITIZEN SHIP
Menefee, Jessie M	W	40	Indiana	
— Vera	D	19	Kansas	
— Albert	S	12	Kansas	
— Mildred	D	9	Kansas	
— Kenneth	S	5	Kansas	

1920 FEDERAL CENSUS
DEPARTMENT OF COMMERCE
BUREAU OF THE CENSUS

U. S. GOVERNMENT PRINTING OFFICE

A-1a

M 570

KANSAS

KANSAS

VOL. 64 E.D. 141

SHEET 4 LINE 12

Menefee Ben — HEAD OF FAMILY

B — RACE — 58 — AGE — Missouri — BIRTHPLACE — CITIZENSHIP

Alabama — INDUSTRY

COUNTY — STREET — HOUSE NO.

OTHER MEMBERS OF FAMILY

NAME	RELATIONSHIP	AGE	BIRTHPLACE	CITIZENSHIP
Menefee, Elizabeth	W	53	Missouri	
— Ollie	S	30	Missouri	
— Emmons	S	27	Missouri	
— Henry	S	25	Missouri	
— Ernest	S	18	Missouri	

1920 CENSUS — Department of Commerce — Bureau of the Census

A-46

STATE Kansas

Menefee Ben

HEAD OF FAMILY—CONTINUED

OTHER MEMBERS OF FAMILY—CONTINUED

NAME	RELATION SHIP	AGE	BIRTHPLACE	CITIZEN-SHIP
Menefee Jessel	Son	16	Missouri	

U.S. CENSUS—1940
DEPARTMENT OF COMMERCE
BUREAU OF THE CENSUS

A-1b

KANSAS

Frombeck, Benjamin

VOL. 31 E. D. 57

SHEET 1 LINE 61

2d Lt. Infantry

Co. M

CONNECTED WITH National Military Home

RELATIONSHIP TO ABOVE Not reported

POSTMAN dis Frombeck Benjamin

KANSAS

Barbeck Benjamin — VOL. 31 E.D. 87

SHEET 1 LINE 61

31 — 74 — Indiana

Emmett

— — Company M —

CORRESPONDENCE WITH National Military Home

RELATIONSHIP TO ABOVE Not reported

INFORMANT Barbeck Benjamin

A-2

4 510

KANSAS

Beneffee Burford — HEAD OF FAMILY

VOL. 3 E.D. 16

SHEET 3 LINE 10

W 3 — COUNTY

STREET

OTHER MEMBERS OF FAMILY

NAME	RELATION SHIP	AGE	BIRTHPLACE	CITIZEN-SHIP
Beneffee, Wife	W	34	Kansas	
Lora	D	9	Kansas	
Myrtle	D	7	Kansas	
Lenore	D	2	Kansas	

1930 CENSUS—INDEX
DEPARTMENT OF COMMERCE
BUREAU OF THE CENSUS

A-16

U. S. GOVERNMENT PRINTING OFFICE

KANSAS

VOL. 56 E.D. 129

SHEET 9 LINE 80

Benefee C B

HEAD OF FAMILY

W to Missouri

AGE BIRTHPLACE CITIZENSHIP

Ted Smith

Wichita

CITY

STREET HOUSE NO.

OTHER MEMBERS OF FAMILY

NAME	RELATION SHIP	AGE	BIRTHPLACE	CITIZEN SHIP
Benefee Bond	H	35	Missouri	
Rose Bland	D	18	Kansas	

1920 CENSUS INDEX
DEPARTMENT OF COMMERCE
BUREAU OF THE CENSUS

Ans

1st Sht

KANSAS

Menefee, Chas
(HEAD OF FAMILY)

VOL. 1 E.D. 16

SHEET 11 LINE 3

W 77
(COLOR) (AGE)

Iowa
(BIRTHPLACE)

(CITIZENSHIP)

Allen
(COUNTY)

Fo Harper
(CITY)

Garfield
(STREET)

120
(HOUSE NO.)

OTHER MEMBERS OF FAMILY

NAME	RELATION SHIP	AGE	BIRTHPLACE	CITIZENSHIP
Menefee, Matilda	W	62	Ohio	
C A	S	16	Iowa	
John	S	22	Kansas	

1920 CENSUS—INDEX
DEPARTMENT OF COMMERCE
BUREAU OF THE CENSUS

U. S. GOVERNMENT PRINTING OFFICE

A-3 6

No 512

KANSAS

Murdock Charles
(HEAD OF FAMILY)

VOL. 53 E.D. 141

SHEET 4 LINE 58

M 26 Kansas
(COLOR) (AGE) (BIRTHPLACE) (CITIZENSHIP)

Saline
(COUNTY)

(CITY) (STREET) (HOUSE NO.)

OTHER MEMBERS OF FAMILY

NAME	RELATION-SHIP	AGE	BIRTHPLACE	LIVING HERE
Murdock, Ethel	W	25	Kansas	

1930 CENSUS—UNDER
DEPARTMENT OF COMMERCE
BUREAU OF THE CENSUS

A-16

U.S. GOVERNMENT PRINTING OFFICE

M 5-6

KANSAS

Menefee, Charles — HEAD OF FAMILY

VOL. 33 E.D. 119

SHEET 12 LINE 38

W — RELATION — 37 AGE — Kansas BIRTHPLACE — CITIZENSHIP

Linn — COUNTY

CITY — STREET — HOUSE NO.

OTHER MEMBERS OF FAMILY

NAME	RELATION-SHIP	AGE	BIRTHPLACE	CITIZEN-SHIP
Menefee, Elsie	W	26	Kansas	
Arthur	S	10	Kansas	
Margarete	D	6	Kansas	

1920 CENSUS—INDEX
DEPARTMENT OF COMMERCE
BUREAU OF THE CENSUS

U.S. GOVERNMENT PRINTING OFFICE

A-16

M510

KANSAS

Mampe, Charles E
(LAST NAME OF FAMILY)

VOL. 5 E. D. 19

SHEET 8 LINE 20

M 60 Germany 1886 Yr. in U.S.
(SEX) (AGE) (BIRTHPLACE) (CITIZENSHIP)

Butler
(COUNTY)

El Dorado 12 Elmer 401
(CITY) (STREET) (HOUSE NO.)

OTHER MEMBERS OF FAMILY

NAME	RELATIONSHIP	AGE	BIRTHPLACE	CITIZENSHIP
Mampe, Anna M.	W	57	Germany	N.A.

1920 CENSUS—POPULATION
DESCRIPTIONS AND INSTRUCTIONS
Approved by the Director

U. S. GOVERNMENT PRINTING OFFICE

A-18

KANSAS

VOL. 59 E.D. 137

SHEET 18 LINE 44

Brumley Charlotte
(NAME OF FAMILY)

W F 59 Norfolk Co 1863 Ire 1861
(SEX) (AGE) (BIRTHPLACE) (CITIZENSHIP)

Shawnee North Topeka North Topeka Avenue 124
(CITY) (WARD) (HOUSE NO.)

OTHER MEMBERS OF FAMILY

NAME	RELATIONSHIP	AGE	BIRTHPLACE	CITIZENSHIP
Brumley Estes	D	21	Topeka	
Burdell Lena	Bo	22	Kansas	

1920 CENSUS—(NOV.)
DEPARTMENT OF COMMERCE
BUREAU OF THE CENSUS

A-1 a

M 512

KANSAS

Monbeck, Daniel
(HEAD OF FAMILY)

VOL. 22 E.D. 67
SHEET 6 LINE 12

(COLOR)	(AGE)	(BIRTHPLACE)	(CITIZENSHIP)
M	81	Pennsylvania	

Powell
(COUNTY)
Cimarron
(CITY)
Okla
(STREET)
(HOUSE NO.)

OTHER MEMBERS OF FAMILY

NAME	RELATIONSHIP	AGE	BIRTHPLACE	CITIZENSHIP
Monbeck, Elizabeth J.	D	49	Pennsylvania	
— Carlisle C.	D	48	Pennsylvania	

1920 CENSUS—POPULATION
DEPARTMENT OF COMMERCE
BUREAU OF THE CENSUS

A-16

M 510

KANSAS

Menneffe, Earnest (HEAD OF FAMILY)

VOL. 5-9 E.D. 164

SHEET 8 LINE 30

R. (RACE) 33 (AGE) Missouri (BIRTHPLACE) (CITIZENSHIP)

Shawnee (COUNTY)

Topeka (CITY) Van Buren (STREET) 1330 (HOUSE NO.)

OTHER MEMBERS OF FAMILY

NAME	RELATION-SHIP	AGE	BIRTHPLACE	CITIZEN-SHIP
Menneffe, Mabel	W.	19	Kansas	
— Zenora	D.	1/12	Kansas	

1930 CENSUS—WORK
DEPARTMENT OF COMMERCE
BUREAU OF THE CENSUS

A-16

37 570

KANSAS

Menefee, Edna

VOL. 41 E.D. 187

SHEET 1 LINE 33

W 24 Kansas

Montgomery

Independence Eglch 201

IDENTIFIED WITH Hess, Nicholas t

RELATIONSHIP TO ABOVE Servant

REMARKS

PRINTING OFFICE
DEPARTMENT OF THE INTERIOR
WASHINGTON, D.C.

A-2

M S 17

KANSAS

VOL. 1 E.D. 18

SHEET 12 LINE 42

Manbeck Edward H

(NAME OF FAMILY)

9 30 Kansas

(TOWNSHIP) (RURAL) (CITY)

Allen

(COUNTY)

(CITY) (STREET) (HOUSE NO.)

OTHER MEMBERS OF FAMILY

NAME	RELATION-SHIP	AGE	BIRTHPLACE	LIVING PER
Manbeck Edward H	H	27	Missouri	
- Everett H	S	7	Kansas	
- Elma L	D	6	Kansas	
- Robert F	S	3	Kansas	
- Ida M	D	1	Kansas	

1920 CENSUS—INDEX
DEPARTMENT OF COMMERCE
BUREAU OF THE CENSUS

A-16

U. S. GOVERNMENT PRINTING OFFICE

M 5-10

KANSAS

VOL. 66 E.D. 196

SHEET 7 LINE 25

Menfee, Elle
(NAME OF FAMILY)

Mrs 62 Kentucky
(RELATION) (AGE) (BIRTHPLA) (CITIZENSHIP)

Wyandotte
(COUNTY)

(CITY) (STREET) (HOUSE NO.)

OTHER MEMBERS OF FAMILY

NAME	RELATION SHIP	AGE	BIRTHPLACE	CITIZEN SHIP
Mork, George	Gd	15	Kansas	

1930 CENSUS—INDEX
DEPARTMENT OF COMMERCE
BUREAU OF THE CENSUS

A-18

U. S. GOVERNMENT PRINTING OFFICE

M 510

KANSAS

Menable George
(HEAD OF FAMILY)

VOL. 25 E.D. 104

SHEET 2 LINE 93

W 44 Indiana
(RACE) (AGE) (BIRTHPLACE) (CITIZENSHIP)

Riley
(COUNTY)

(CITY) Broadway (STREET) (HOUSE NO.)

OTHER MEMBERS OF FAMILY

NAME	RELATIONSHIP	AGE	BIRTHPLACE	CITIZENSHIP
Menable, Estella	W	39	Illinois	
— Ruby	D	10	Kansas	
Cottrell, Jessie	N	18	Kansas	

1920 CENSUS—INDEX CARD
Department of Commerce
BUREAU OF THE CENSUS

See Menaff, George

A-10

U. S. GOVERNMENT PRINTING OFFICE

M 5-10

KANSAS

VOL. 20 E.D. 104

SHEET 2 LINE 93

Menaff, George

W 44 Indiana

Kingman

Broadway

OTHER MEMBERS OF FAMILY

NAME	RELATIONSHIP	AGE	BIRTHPLACE	CITIZENSHIP
Menaff, Estella	W	34	Illinois	
Ruby	D	11	Kansas	
Estell, Estella	N	8	Kansas	

1930 CENSUS—FHC28
DEPARTMENT OF COMMERCE
BUREAU OF THE CENSUS

Lee Menaff
George

A-10

M513

Minnefee, George

KANSAS

VOL 50 CO 124

SHEET 7 LINE 6E

W 20 Kansas

Rice

Atchison Capitol Street West 21

EMIGRATED WITH Blair, John

RELATIONSHIP TO ABOVE Border

REMARKS

KANSAS

VOL. 68 E.D. 163

SHEET 22 LINE 4

M 510

Menefee George W

NAME OF HEAD OF FAMILY

W 52 Missouri

RACE AGE BIRTHPLACE CITIZENSHIP

Wyandotte

COUNTY

Kansas City Lafayette Ave 1016

CITY STREET HOUSE NO.

OTHER MEMBERS OF FAMILY

NAME	RELATIONSHIP	AGE	BIRTHPLACE	CITIZENSHIP
Menefee Peggie	W	49	Missouri	
" Gertrude	D	20	Kansas	

1920 CENSUS—INDEX
DEPARTMENT OF COMMERCE
BUREAU OF THE CENSUS

A-10

U. S. GOVERNMENT PRINTING OFFICE

M5-12

KANSAS

VOL. 27 E. D. 67

SHEET 2 LINE 76

Monbeck Harry E.
(HEAD OF FAMILY)

W (RESIDENCE) 45 (AGE) Pennsylvania (BIRTHPLACE)

(CITIZENSHIP)

Geuda (COUNTY)

Burn Dist (CITY) Main (STREET) (HOUSE NO.)

OTHER MEMBERS OF FAMILY

NAME	RELATION SHIP	AGE	BIRTHPLACE	CITIZEN SHIP
Monbeck, Minnie	Wi	44	Canada	NR
Andrews, Elizabeth	ML	67	Canada	NR
Johnson, Oscar	Bo	35	Kansas	

1940 CENSUS UNDER
DEPARTMENT OF COMMERCE
BUREAU OF THE CENSUS

A-18
U. S. GOVERNMENT PRINTING OFFICE

1950

KANSAS

VOL. 40 E.D. 168

SHEET 8 LINE 42

Dreiffe, Harry H
(NAME OF FAMILY)

Head 29 Kansas
(RELATION) (AGE) (BIRTHPLACE) CITIZENSHIP

Montgomery
(COUNTY)

Cherryvale N. Jia 402
(CITY) (STREET) (HOUSE NO.)

OTHER MEMBERS OF FAMILY

NAME	RELATIONSHIP	AGE	BIRTHPLACE	CITIZENSHIP
Dreiffe, Mildred	Wife	29	Minnesota	

1950 CENSUS—HOUSING
DEPARTMENT OF COMMERCE
BUREAU OF THE CENSUS

A-16

U.S. GOVERNMENT PRINTING OFFICE

M 510

KANSAS

VOL. 56 E.D. 160

SHEET 2 LINE 1

Benefiel, Lewis F.
(NAME OF FAMILY)

44 6/ M
(AGE) (SEX)

Missouri
(BIRTHPLACE)

(CITIZENSHIP)

Kansas
(CITY)

Cedar Avenue
(STREET)

416
(HOUSE NO.)

OTHER MEMBERS OF FAMILY

NAME	RELATIONSHIP	AGE	BIRTHPLACE	CITIZENSHIP
Benefiel, Lewis F.	H	44	Missouri	
Gilkeson, Mary	Ma	52	Kentucky	

1920 CENSUS—INDEX
DESCRIPTION OF CHANCE
ENUMERATED IN THIS CENSUS

A-1a

M 510

KANSAS

VOL. 63 E. D. 164

SHEET 13 LINE 63

Murfin James L
(HEAD OF FAMILY)

M 45 Kansas
(SEX) (AGE) (BIRTHPLACE)

Farmer
(TRADE, ETC.)

(CITY) (STREET) (HOUSE NO.)

OTHER MEMBERS OF FAMILY

NAME	RELATION-SHIP	AGE	BIRTHPLACE	CITIZEN-SHIP
Murfin Mary E.	W	43	Iowa	
" Wesley L	S	6	Oklahoma	
" Lloyd D	S	3	Oklahoma	

1935 CENSUS—HOUSE
DWELLING—FAMILY
SCHEDULE

A-2a

M 510

KANSAS

VOL 32 E.D. 142

SHEET 3 LINE 80

Menefee James T.
(NAME OF FAMILY)

W 40 Kansas
(COLOR) AGE BIRTHPLACE (CITIZENSHIP)

Farmer
OCCUPATION

Earle East Penn 29
CITY STREET HOUSE NO.

OTHER MEMBERS OF FAMILY

NAME	RELATIONSHIP	AGE	BIRTHPLACE	CITIZENSHIP
Menefee, Virgil L	W	37	Nebraska	
" Leo D	S	15	Missouri	

1910 CENSUS—NOTICE
DEPARTMENT OF COMMERCE
BUREAU OF THE CENSUS

A-4a

KANSAS

Manbeck John C

(HEAD OF FAMILY)

VOL. 1 E. D. 18

SHEET 11 LINE 90

W 23

(HOUSE)

Allen Kansas

(COUNTY) (BIRTHPLACE) (CITIZENSHIP)

(CITY) (STREET) (HOUSE NO.)

OTHER MEMBERS OF FAMILY

NAME	RELATION SHIP	AGE	BIRTHPLACE	CITIZEN SHIP
Manbeck, Inga M	D	20	Kansas	

1940 CENSUS—INDEX
DEPARTMENT OF COMMERCE
BUREAU OF THE CENSUS

A-18

M 512

KANSAS

Manbeck Lewis B.
HEAD OF FAMILY

VOL 28 E.D. 85

SHEET 2 LINE 40

W 43
RACE AGE

Barber
OCCUPATION

Pennsylvania
BIRTHPLACE

CITIZENSHIP

Harper
CITY

Oak
STREET

604
HOUSE NO.

OTHER MEMBERS OF FAMILY

NAME	RELATIONSHIP	AGE	BIRTHPLACE	CITIZENSHIP
Manbeck, Bertha	wife	38	Kansas	

1920 CENSUS, INDEX
DEPARTMENT OF COMMERCE
BUREAU OF THE CENSUS

A-16

U.S. GOVERNMENT PRINTING OFFICE

M 518

KANSAS

Menefee, Lewis W
(HEAD OF FAMILY)

VOL. 54 E. D. 95

SHEET 9 LINE 45

W M 46 Iowa
(SEX) (AGE) (BIRTHPLACE) (CITIZENSHIP)

Hedgewick
(COUNTY)

(CITY) (STREET) (HOUSE NO.)

OTHER MEMBERS OF FAMILY

NAME	RELATION-SHIP	AGE	BIRTHPLACE	CITIZEN-SHIP
Menefee, Velley	W	42	Kansas	

1930 CENSUS—SCHEDULE
DEPARTMENT OF COMMERCE
BUREAU OF THE CENSUS

A-1a

U. S. GOVERNMENT PRINTING OFFICE

M570

KANSAS

Menefee Mary
(GIVEN NAME)

VOL. 6F E.D. 159
SHEET 5 LINE 98

Mul 15 Tennessee
(RACE) (AGE) (BIRTHPLACE)

Wyandotte
(RESIDENCE)

Kansas City N. Wilcock 1968
(TOWN) (ATTENDANT) (PREVIOUS VOL.)

ENUMERATED WITH Bruce Charles

RELATIONSHIP TO ABOVE Grand Niece

REMARKS

USE PENCIL—DO NOT
WRITE IN THIS SPACE

A-3

MS 17

KANSAS

VOL. 1 E.D. 18

SHEET 2 LINE 13

Manbeck, Mary L
HEAD OF FAMILY

H 40 Pennsylvania
OWNED RENT BIRTHPLACE CITIZENSHIP

Allen
COUNTY

Iola Lincoln
CITY STREET HOUSE NO.

OTHER MEMBERS OF FAMILY

NAME	RELATION-SHIP	AGE	BIRTHPLACE	CITIZEN-SHIP
Manbeck, Ida M.	d	40	Pennsylvania	
Ida L.	d	21	Kansas	

1930 CENSUS—HOUSE
DEPARTMENT OF COMMERCE
BUREAU OF THE CENSUS

N-1a

U. S. GOVERNMENT PRINTING OFFICE 16—27

M 510

KANSAS

Meserve Michael — VOL 26 E.D. 67

HEAD OF FAMILY — SHEET 2 LINE 26

W — 23 — Ireland — 857 [illegible]

COLOR — AGE — BIRTHPLACE — CITIZEN OF

Jackson

COUNTY

CITY — STREET — HOUSE NO.

OTHER MEMBERS OF FAMILY

NAME	RELATION-SHIP	AGE	BIRTHPLACE	CITIZEN-SHIP
Meserve Nellie	Wife	36	Kansas	
Fennel Maryth	Step Dau	8	Colorado	

1900 CENSUS—HOUSE
SUPERVISOR OF CENSUS
DISTRICT OF THE UNITED

A-15

KANSAS

VOL. 52 E.D. 15

SHEET 11 LINE 6

W 21 Iowa

Lodgwick

Wichita 1 Exposition 109

CORRESPONDED WITH Mrs Mary Albert

RELATIONSHIP TO ABOVE Sister

REMARKS

A-3

M 512

KANSAS

Hannebek Nicolas
HEAD OF FAMILY

VOL. 60 E.D. 198

SHEET 8 LINE 20

Of 44 Rhine Province 1892 Pa
STATE AGE BIRTHPLACE CITIZENSHIP

Hinton
COUNTY

CITY STREET HOUSE NO.

OTHER MEMBERS OF FAMILY

NAME	RELATIONSHIP	AGE	BIRTHPLACE	CITIZENSHIP
Hannebek Katharina	W	41	Wisconsin	
— Margaretha	D	12	Wisconsin	
— Peter	S	5	Wisconsin	
— Edward	S	3	Wisconsin	
— Mary L	D	13	Kansas	

1920 CENSUS—INDEX
DEPARTMENT OF COMMERCE
BUREAU OF THE CENSUS

U. S. GOVERNMENT PRINTING OFFICE

A-1-a

STATE Kansas

Mannebach Nichols

[illegible] FOR U. S.—CONTINUED

OTHER MEMBERS OF FAMILY—CONTINUED

NAME	RELATIONSHIP	AGE	BIRTHPLACE	CITIZENSHIP
Mannebach Joseph	S	2	Kansas	
— Infant	S	2	Kansas	
— Clara E	D	3	Kansas	

1930 CENSUS—ACCT
DEPARTMENT OF COMMERCE
BUREAU OF THE CENSUS

A-1b

U. S. GOVERNMENT PRINTING OFFICE

#2 sheet

M 5 ii

Menefee, Owen

(HEAD OF FAMILY)

KANSAS

VOL. 57 E. D. 144

SHEET 3 LINE 60

W 50 Iowa

(RACE) (BIRTHPLACE) (CITIZENSHIP)

Lecturer

(TRADE, PROFESSION OR NATURE OF WORK)

Wichita East 13th 104

(CITY) (STREET) (HOUSE NO.)

OTHER MEMBERS OF FAMILY

NAME	RELATIONSHIP	AGE	BIRTHPLACE	CITIZENSHIP
Menefee, Callie	W	44	Kentucky	
— Lola	D	17	Kansas	
Mayer, Elsie	B	20	Kansas	

1920 CENSUS—INDEX
DEPARTMENT OF COMMERCE
BUREAU OF THE CENSUS

A-16

U. S. GOVERNMENT PRINTING OFFICE

M510

KANSAS

VOL. 58 E. D. 142

SHEET 3 LINE 80

Menefee Scott
NAME OF FAMILY

C 66 Missouri
COLOR AGE BIRTHPLACE CITIZENSHIP

Shawnee
COUNTY

CITY. STREET HOUSE NO.

OTHER MEMBERS OF FAMILY

NAME	RELATIONSHIP	AGE	BIRTHPLACE	CITIZENSHIP
Menefee, Jane	W	55	Missouri	

1920 CENSUS—NEVER
DEPARTMENT OF COMMERCE
BUREAU OF THE CENSUS

A-1a

U.S. GOVERNMENT PRINTING OFFICE

TM 5-10

KANSAS

Menefee Thomas F
(HEAD OF FAMILY)

VOL. 60 E.D. 197

SHEET 5 LINE 16

M 69 Ohio
(SEX) (AGE) (BIRTHPLACE)

Hardware
(OCCUPATION)

Hope E Main
(CITY) (STREET)

(CITIZENSHIP)

(HOUSE NO.)

OTHER MEMBERS OF FAMILY

NAME	RELATIONSHIP	AGE	BIRTHPLACE	CITIZENSHIP
Menefee Margaret	w	52	Iowa	
Banks Clifford	B	16	Kansas	
Menefee Rossie	d	22	Kansas	
— Ralph	s	18	Kansas	
Evans, Roy	b-d	26	Kansas	

1940 CENSUS—INDEX
DEPARTMENT OF COMMERCE
BUREAU OF THE CENSUS

A-1a

U. S. GOVERNMENT PRINTING OFFICE 16—1940

M 5 dy

KANSAS

Mumpley W T

VOL. 1 E.D. 41

SHEET 2 LINE 28

W 67 Iowa

Barnard

Ed Scott South Boston 123

OTHER MEMBERS OF FAMILY

NAME	RELATION-SHIP	AGE	BIRTHPLACE	CITIZEN-SHIP
Mumpley, Harold E	W	60	Ohio	

Mt. Moriah, N. J.

A-15

M 510

KANSAS

VOL. 99 E.D. 134

SHEET 6 LINE 41

Thursfield, Wm. D
(HEAD OF FAMILY)

W 62 Missouri
(RELATION) (AGE) (BIRTHPLACE)

Wabaunsee
(COUNTY)

(CITY) (STREET) (HOUSE NO.)

(CITIZENSHIP)

OTHER MEMBERS OF FAMILY

NAME	RELATIONSHIP	AGE	BIRTHPLACE	CITIZENSHIP
Thursfield, Milly	W	62	England	U.S.

1870 CENSUS—INDEX
COPYRIGHT BY CHRISTIAN
BINDERY OF THE LEAGUE

A-16

M 510

KANSAS

Mcnulty, Wm C. (HEAD OF FAMILY)

VOL. 39 E.D. 134

SHEET 6 LINE 42

W (HOME OWNED) 32 (AGE) Kansas (BIRTHPLACE)

(CITIZENSHIP)

Miami (COUNTY)

(CITY) (STREET) (HOUSE NO.)

OTHER MEMBERS OF FAMILY

NAME	RELATION-SHIP	AGE	BIRTHPLACE	Citizen-ship
Mcnulty, Estella J.	W	29	Kansas	

1920 CENSUS—INDEX
DEPARTMENT OF COMMERCE
BUREAU OF THE CENSUS

A-18

U. S. GOVERNMENT PRINTING OFFICE 11—1497

M 514

KANSAS

Manifold, A. — HEAD OF FAMILY

VOL. 37 E.D. 100

SHEET 6 LINE 64

Mitchell — POST OFFICE

Beloit — COUNTY

England — BIRTHPLACE

1856 — NATURALIZATION

Washington — DISTRICT

100 — HOUSE NO.

OTHER MEMBERS OF FAMILY

NAME	RELATIONSHIP	AGE	BIRTHPLACE	NATURALIZATION
Manifold, Clara	Wife	26	Iowa	

1880 CENSUS INDEX
DEPARTMENT OF THE INTERIOR
BUREAU OF THE CENSUS

A-16

U. S. GOVERNMENT PRINTING OFFICE

N 5 / 5

KANSAS

Morgan A W.
NAME OF FAMILY

VOL. 45 E. D. 134

SHEET 3 LINE 83

W 34 Missouri
RACE AGE BIRTHPLACE CITIZENSHIP

Osborne
COUNTY

CITY STREET HOUSE NO.

OTHER MEMBERS OF FAMILY

NAME	RELATION-SHIP	AGE	BIRTHPLACE	CITIZEN-SHIP
Morgan, Phebe	W	29	Kansas	
Morgan, Harold	S	9	Kansas	
Morgan, Eugene	S	7	Kansas	
Morgan, Leland	S	5	Kansas	
Morgan Mable	D	3	Missouri	

(FOR BUREAU USE ONLY) DEPARTMENT OF COMMERCE BUREAU OF THE CENSUS

See Morgan A W

A-1a

U. S. GOVERNMENT PRINTING OFFICE

IM 374

KANSAS

VOL. 64 E.D. 160

SHEET 25 LINE 20

Mansfield Albert

(HOME IN 1940)

W 42 Kansas

(RESIDENCE) (AGE) (BIRTHPLACE) (CITIZENSHIP)

W Jackson

(COUNTY)

Yates Center North State 305

(CITY) (STREET) (HOUSE NO.)

OTHER MEMBERS OF FAMILY

NAME	RELATION-SHIP	AGE	BIRTHPLACE	CITIZEN-SHIP
Mansfield, Jessie	W	37	Kansas	

1940 CENSUS—(INDIV.)
Department of Commerce
Bureau of the Census

AJ-1a

U. S. GOVERNMENT PRINTING OFFICE

M 574

KANSAS

Mansfield Amelia
(INDIVIDUAL)

VOL. 45 E.D. 117

SHEET 9 LINE 12

W S P Iowa
(CIVIL) (RACE) (BIRTHPLACE) (CITY-DISTRICT)

Allegan
(COUNTY)

(WARD) (STREET) (HOUSE NO.)

ENUMERATED WITH Mansfield, William

RELATIONSHIP TO ABOVE Brother

ADDRESS Wm Mansfield, Amelia

(DEPARTMENT OF COMMERCE)
(BUREAU OF THE CENSUS)

M

(U.S. GOVERNMENT PRINTING OFFICE)

KANSAS

Manifold Bert

VOL. 60 ED. 177

SHEET 3 LINE 7

M 45 Kansas

Roomer

Topeka Monroe 1137

ASSOCIATED WITH Dudley, Mystle

RELATIONSHIP TO ABOVE Roomer

REMARKS

M 514

KANSAS

Manuel, Balbeitas (HEAD OF FAMILY) VOL. 69 E.D. 179

SHEET 31 LINE 21

B (SEX) 25 (AGE) New Mexico (BIRTHPLACE) (CITIZENSHIP)

Wyandotte (COUNTY) Kansas (CITY) Idaho Ave (STREET) 32 (HOUSE NO.)

OTHER MEMBERS OF FAMILY

NAME	RELATION-SHIP	AGE	BIRTHPLACE	CITIZEN-SHIP
Manuel, Olivia	W	15	Oklahoma	

1930 CENSUS—HOUSE (Dwelling House No. and Name) (Number of the Dwelling)

A-46

U. S. GOVERNMENT PRINTING OFFICE (1929)

R514

KANSAS

Dennyfield, Cecil J

(HEAD OF FAMILY)

VOL. 44 E.D. 88

SHEET 7 LINE 52

H 38 Kansas

(OWNED OR RENTED) (AGE) (BIRTHPLACE) (CITIZENSHIP)

Ottawa

(OR CITY)

(CITY) (STREET) (HOUSE NO.)

OTHER MEMBERS OF FAMILY

NAME	RELATION-SHIP	AGE	BIRTHPLACE	CITIZEN-SHIP
Dennyfield, Minerva	Wife	H	39	Kansas
Dulcie J	D	16	Kansas	
Orlo D	S	11	Kansas	

1935 CENSUS—INDEX
DEPARTMENT OF COMMERCE
BUREAU OF THE CENSUS

A-4 b

U. S. GOVERNMENT PRINTING OFFICE

M514

KANSAS

Mansfield Cleveland (HEAD OF FAMILY)

VOL. 02 E.D. 84

SHEET 3 LINE 99

B 24 (HOUSE) (AND) Kansas (BIRTHPLACE) (CITIZENSHIP)

Headwards (STREET)

(CITY) (STREET) (HOUSE NO.)

OTHER MEMBERS OF FAMILY

NAME	RELATION SHIP	AGE	BIRTHPLACE	CITIZEN SHIP
Mansfield Jones	H	29	Kansas	
- Pauline L.	D	2 11/12	Kansas	
- Elsie M.	D	4/12	Kansas	

1920 CENSUS - INDEX
DEPARTMENT OF COMMERCE
BUREAU OF THE CENSUS

A-16

U. S. GOVERNMENT PRINTING OFFICE

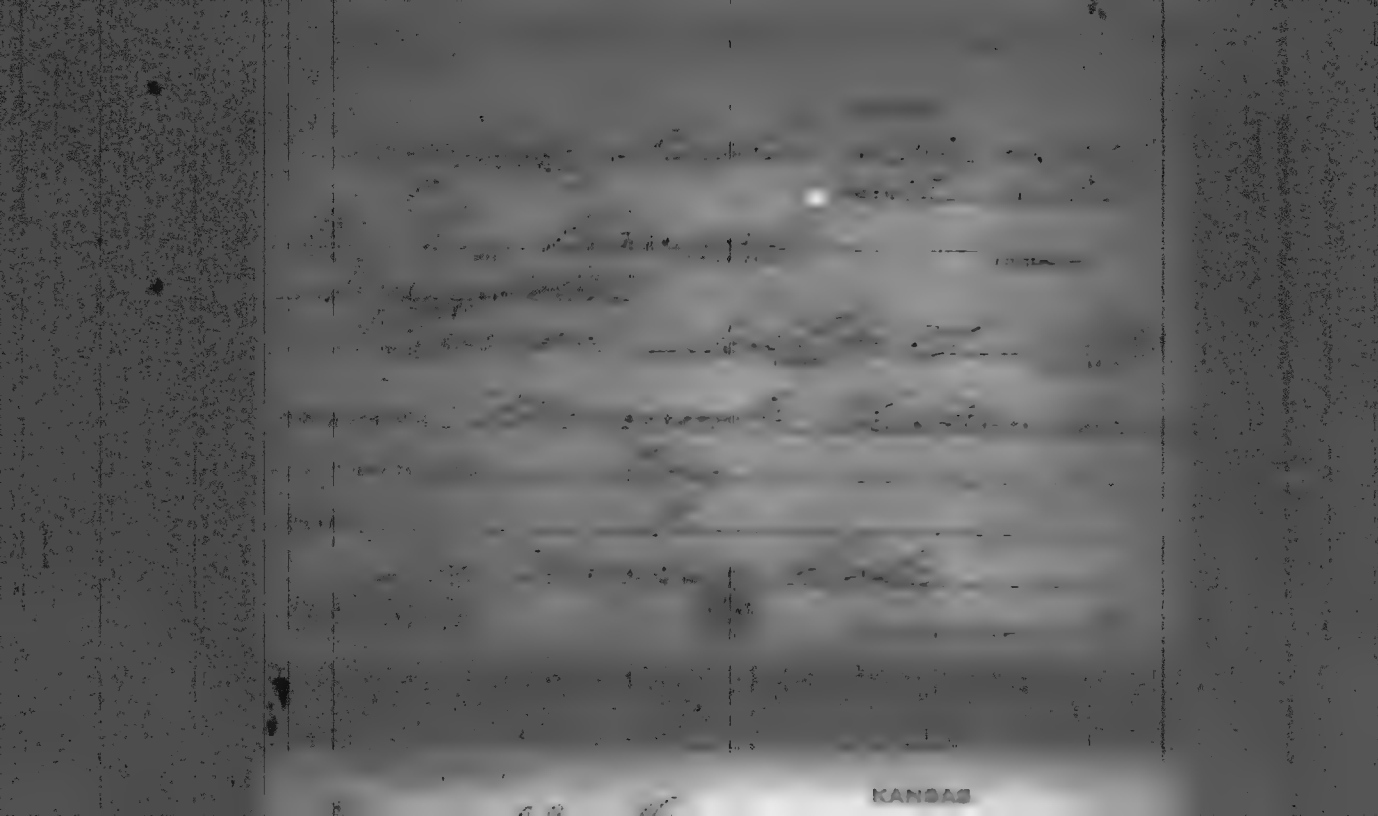
KANSAS

M 574

Winnebago Tribe

KANSAS
VOL. 64 E.D. 15
SHEET 18 UNION

Box 22 Horton
Wyandotte

INCARCERATED WITH Bonny Springs Sanitarium

RELATIONSHIP TO ABOVE Patient

REMARKS

A-6

M514.

KANSAS

Manville Edward (HEAD OF FAMILY)

VOL. 19 E.D. 72

SHEET 2 LINE 38

W 62 Missouri (BIRTHPLACE) (CITIZENSHIP)

Douglas (COUNTY)

Lawrence (CITY) Lincoln (STREET) 3/6 (HOUSE NO.)

OTHER MEMBERS OF FAMILY

NAME	RELATION-SHIP	AGE	BIRTHPLACE	CITIZEN-SHIP
Manville Emma	W	53	Germany	Pa
Dessie	D	13	Kansas	

A-16

M 915

KANSAS

VOL. 12 E. D. 13

SHEET 2 LINE 21

Montgomery, Elizabeth

(NAME OF FAMILY)

H. R. Lasley

(NAME)

Iowa

(BIRTHPLACE)

(CITIZENSHIP)

(COUNTY)

(CITY)

(STREET)

(HOUSE NO.)

OTHER MEMBERS OF FAMILY

NAME	RELATION-SHIP	AGE	BIRTHPLACE	CITIZEN-SHIP
Montgomery, Hiram	S	35	Nebraska	
Mabel	D	20	Nebraska	

1930 CENSUS—INDEX
DEPARTMENT OF COMMERCE
BUREAU OF THE CENSUS

A-40

U. S. GOVERNMENT PRINTING OFFICE 16—1931

M 514

KANSAS

Mandelle Emma L (INDIVIDUAL)

VOL. 17 E. D. 46

SHEET 3 LINE 14

W (RACE) M (SEX) Primary (BIRTHPLACE) Ks Ks Ks (CITIZENSHIP)

Montgomery (COUNTY)

(CITY) (STREET) (HOUSE NO.)

ENUMERATED WITH Mandelle, William H

RELATIONSHIP TO ABOVE Mother

REMARKS

1930 CENSUS—POPULATION
SCHEDULE NO. 1
UNITED STATES OF THE CENSUS

A-8
U.S. GOVERNMENT PRINTING OFFICE

KANSAS

Mansfield, Ethel — VOL. 15 E.D. 97

SHEET 14 LINE 19

(INDIVIDUAL)

W 29 Missouri

(AGE) (SEX) (BIRTHPLACE) (CITIZENSHIP)

Crawford

(COUNTY)

Pittsburg — Elm — 16

(CITY) (STREET) (HOUSE NO.)

ENUMERATED WITH Woodard, Henry

RELATIONSHIP TO ABOVE Roomer

OCCUPATION

AA

M 514

KANSAS

Manfold Fenne (INDIVIDUAL) VOL. 64 CO. 160

SHEET 17 LINE 82

14 (LINEAGE) 35 (AGE) Nebraska (BIRTHPLACE) _____ (CITIZENSHIP)

Woman (OCCUPATION)

Yates Center (CITY) East Sanderson (STREET) 107 (HOUSE NO.)

ENUMERATED WITH Stout, Jacob H

RELATIONSHIP TO ABOVE Daughter

REMARKS _____

USE NUMBER ABOVE ON CORRESPONDENCE RELATIVE TO THIS SCHEDULE

A-3

U. S. GOVERNMENT PRINTING OFFICE

4 51 4

STATE KANSAS

Mayfield, Floyd
HEAD OF FAMILY

VOL. 53 E. D. 150

SHEET 4 LINE 68

N 36 Indiana
WARD BLOCK BIRTHPLACE CITIZENSHIP

Tulsa
CITY

Cheltenham Ave 117
STREET HOUSE NO.

OTHER MEMBERS OF FAMILY

NAME	RELATION SHIP	AGE	BIRTHPLACE	CITIZEN SHIP
Mayfield Ada	W	26	Indiana	
Donald	S	2 5/12	Indiana	

Ada Mayfield

AAG

M 574

CATALOG

Brandle, Fred — M 64 — roll 16

H 47 Missouri

Appalette

Kansas — Bird Extract

ENUMERATED WITH Badgett, Henry

RELATIONSHIP TO ABOVE Brother-in-Law

REMARKS

A3

M 317

KANSAS

VOL. 18 E.D. 46

SHEET 2 LINE 23

Manville Ford
(NAME OF FAMILY)

Dr Ed Ohio
(RENTED OR OWNED) (AGE) (BIRTHPLACE) (CITIZENSHIP)

Norton
(COUNTY)

(CITY) (STREET) (HOUSE NO.)

OTHER MEMBERS OF FAMILY

NAME	RELATIONSHIP	AGE	BIRTHPLACE	CITIZENSHIP
Manville Ford	H	41	Iowa	
Kitty G	d	22	Kansas	

(U.S. CENSUS—1940)
DEPARTMENT OF COMMERCE
BUREAU OF THE CENSUS

A-1a

U.S. GOVERNMENT PRINTING OFFICE (16-77881)

KANSAS

Mengell Lenora — HEAD OF FAMILY — VOL. 15 — E.D. 91

SHEET 20 — LINE 23

W — 66 — Duty — NR

Crawford — COUNTY — Girard — CITY

STREET — HOUSE NO.

OTHER MEMBERS OF FAMILY

NAME	RELATION-SHIP	AGE	BIRTHPLACE	CITIZEN-SHIP
Mengell, Lena	W	66	Duty	NR

1930 CENSUS—INDEX
DEPARTMENT OF COMMERCE
BUREAU OF THE CENSUS

A-1a

U. S. GOVERNMENT PRINTING OFFICE

M 514

KANSAS

VOL. 64 E. D. 156

SHEET 5 LINE 53

Manifold George

(HEAD OF FAMILY)

H 49 Indiana

(RENT OR OWN) (AGE) (BIRTHPLACE) (CITIZENSHIP)

Woodson

(COUNTY)

(CITY) (STREET) (HOUSE NO.)

OTHER MEMBERS OF FAMILY

NAME	RELATIONSHIP	AGE	BIRTHPLACE	CITIZENSHIP
Manifold Gilbert	H	39	Kansas	
" Lotta C	D	17	Kansas	
" Gayle W	D	13	Kansas	
" Flowra E	D	7	Kansas	

1940 CENSUS—INDEX
DEPARTMENT OF COMMERCE
BUREAU OF THE CENSUS

A-16

U. S. GOVERNMENT PRINTING OFFICE

N 514

KANSAS

VOL. 8 E. D. 47

SHEET 2 LINE 25

Manuelle Briggs
HEAD OF FAMILY

W M 49 Ohio
COLOR AGE BIRTHPLACE CITIZENSHIP

Hampden
COUNTY

Wichita
CITY

(STREET) HOUSE NO.

OTHER MEMBERS OF FAMILY

NAME	RELATIONSHIP	AGE	BIRTHPLACE	CITIZENSHIP
Manuelle Parris	W	68	Illinois	
" Elizabeth	D	22	Kansas	
" Hattie	D	9	Kansas	

1930 CENSUS—INDEX
DEPARTMENT OF COMMERCE
BUREAU OF THE CENSUS

A-18

M 514

KANSAS

Marshall, Glen
(HEAD OF FAMILY)

VOL. 37 E.D. 72

SHEET 1 LINE 31

W | 27 | Kansas | | |
(RESIDENCE) (AGE) (BIRTHPLACE) (CITIZENSHIP)

Marshall

Axtell | Pawnee | —
(POST OFFICE) (COUNTY) (HOUSE NO.)

OTHER MEMBERS OF FAMILY

NAME	RELATIONSHIP	AGE	BIRTHPLACE	CITIZENSHIP
Marshall, Grace	w	23	Kansas	

1930 CENSUS—INDEX
DEPARTMENT OF COMMERCE
BUREAU OF THE CENSUS

A-46
U. S. GOVERNMENT PRINTING OFFICE

M 514

KANSAS

Temple, Glen
(INDIVIDUAL)

VOL. 54 E. D. 150

SHEET 6 LINE 40

W 25 Kansas
(RACE) (AGE) (BIRTHPLACE)
(CITIZENSHIP)

Shawnee
(COUNTY)

(CITY) (STREET) (HOUSE NO.)

ASSOCIATED WITH Temple, Thomas

RELATIONSHIP TO ABOVE Brother

REMARKS

1930 CENSUS INDEX
PREPARED BY THE BUREAU OF THE CENSUS

A-3

U. S. GOVERNMENT PRINTING OFFICE

M 515

STATE KANSAS

Manpin, Granville — VOL. 65 — E.D. 130

SHEET 3 — LINE 47

W — 53 — Kentucky

Wilson

Fredonia — North Eighth — 332

OTHER MEMBERS OF FAMILY

NAME	RELATIONSHIP	AGE	BIRTHPLACE	CITIZENSHIP
Manpin, Rose	W	53	Iowa	

1920 CENSUS—INDEX
DEPARTMENT OF COMMERCE
BUREAU OF THE CENSUS

X Ref - See Manpin, Granville

M 514

KANSAS

VOL. 64 E.D. 156

SHEET 6 LINE 87

Manifold, Harry
(HEAD OF FAMILY)

X | 33 | Kansas | Citizen
(OWNER) | AGE | BIRTHPLACE | CITIZENSHIP

Gordon
(COUNTY)

(CITY) (STREET) HOUSE NO.

OTHER MEMBERS OF FAMILY

NAME	RELATION SHIP	AGE	BIRTHPLACE	CITIZEN SHIP
Manifold, Flora B	W	31	Iowa	
" Thelma	D	10	Kansas	
" Ruby A	D	8	Kansas	
" Fred J	D	3 1/2	Kansas	

1930 CENSUS—HOUSE
COPYRIGHT BY THE BUREAU OF THE CENSUS

U. S. GOVERNMENT PRINTING OFFICE

A-18

M514

KANSAS

Mansfield, Henry C
(HEAD OF FAMILY)

VOL 41 E. D. 188

SHEET 15 LINE 45

W 50 Indiana
(COLOR) (AGE) (BIRTHPLACE) (CITIZENSHIP)

Montgomery
(COUNTY)

Independence
(CITY) (STREET) 1325
(HOUSE NO.)

OTHER MEMBERS OF FAMILY

NAME	RELATION SHIP	AGE	BIRTHPLACE	CITIZEN SHIP
Mansfield, Lillie	Dr	24	Indiana	

1920 CENSUS INDEX
DEPT. OF COMMERCE
BUR. OF THE CENSUS

A-4 b

U. S. GOVERNMENT PRINTING OFFICE

M 5 14

KANSAS

VOL. 30 E. D. 15

SHEET 17 LINE 5

Manfield James

(NAME OF FAMILY)

W 28 Kansas

(SEX) (AGE) (BIRTHPLACE) (CITIZENSHIP)

Retired

(OCCUPATION)

Parsons Main 1925 ½

(CITY) (STREET) (HOUSE NO.)

OTHER MEMBERS OF FAMILY

NAME	RELATION-SHIP	AGE	BIRTHPLACE	CITIZEN-SHIP
Manfield, Marguerite	W	24	Canada	Na.
— Sylvia	D	6	Kansas	
— Opal	D	4	Kansas	
Carpenter, Phillip	L.	63	Illinois	
Aunt + Roomer				

1920 CENSUS—RETURN
DEPARTMENT OF COMMERCE
BUREAU OF THE CENSUS

A-16

U. S. GOVERNMENT PRINTING OFFICE 16-11497-1

41 515

KANSAS

Miranda, James J. (HEAD OF FAMILY)

VOL. 37 E.D. 82

SHEET 3 LINE 35

W (COLOR) 55 (AGE) Pennsylvania (BIRTHPLACE) (CITIZENSHIP)

Marshall (COUNTY)

Summerfield (CITY) Main (STREET) (HOUSE NO.)

OTHER MEMBERS OF FAMILY

NAME	RELATION-SHIP	AGE	BIRTHPLACE	CITIZEN-SHIP
Laura				
Grace				

1920 CENSUS—WORK
DEPARTMENT OF COMMERCE
BUREAU OF THE CENSUS

A-16

U. S. GOVERNMENT PRINTING OFFICE (1919—1920)

4515

KANSAS

VOL. 59 E.D. 168

SHEET 9 LINE 29

Mowry Penny Jean L
(NAME OF FAMILY)

Ok 57 Va Virginia
(RACE) (AGE) (BIRTHPLACE)

Laundress Laundry
(INDUSTRY) (TRADE)

Lafayette Clay 1317
(COUNTY) (STATE) (HOUSE NO.)

OTHER MEMBERS OF FAMILY

NAME	RELATIONSHIP	AGE	BIRTHPLACE	CITIZENSHIP
Mowry Penny Jean	Ok	57	Va Virginia	
[illegible] Mark	Lo	30	[illegible] Virginia	
Lambert Estelle	Lr	34	South Dakota	
Dace, Leola	Lr	24	Tennessee	

1930 CENSUS—INDEX
DEPARTMENT OF COMMERCE
BUREAU OF THE CENSUS

A-1a

U. S. GOVERNMENT PRINTING OFFICE

M514

KANSAS

Mansfield John L

VOL. 32 E.D. 98

SHEET 3 LINE 3

B 21 Kansas

(RELATION) (AGE) (BIRTHPLACE) (CITIZENSHIP)

Hodgeman

(COUNTY)

(CITY) (STREET) (HOUSE NO.)

OTHER MEMBERS OF FAMILY

NAME	RELATION-SHIP	AGE	BIRTHPLACE	CITIZEN-SHIP
Lucy Alice				

1920 CENSUS—INDEX
DEPARTMENT OF COMMERCE
BUREAU OF THE CENSUS

A-1 a

U. S. GOVERNMENT PRINTING OFFICE

K 515

KANSAS

Dempsey, John L (HEAD OF FAMILY)

VOL. 58 E.D. 186

SHEET 10 LINE 73

W (RACE) 52 (AGE) W. Virginia (BIRTHPLACE) (CITIZENSHIP)

Shawnee (COUNTY)

(CITY) (STREET) (HOUSE NO.)

OTHER MEMBERS OF FAMILY

NAME	RELATION-SHIP	AGE	BIRTHPLACE	CITIZEN-SHIP
Dempsey, Anna	W	56	W. Virginia	
D - Dolores L	D	21	Kansas	

12-70 (CENSUS-SUPPLY) DEPARTMENT OF COMMERCE BUREAU OF THE CENSUS

A-14

U.S. GOVERNMENT PRINTING OFFICE

M 514

KANSAS

VOL. 64 E.D. 157

SHEET 5 LINE 37

Manifold Joseph H
(HEAD OF FAMILY)

W 75 Indiana
(COLOR) (AGE) (BIRTHPLACE) (CITIZENSHIP)

Woodson
(COUNTY)

(CITY) (STREET) (HOUSE NO.)

OTHER MEMBERS OF FAMILY

NAME	RELATION SHIP	AGE	BIRTHPLACE	CITIZEN SHIP
Manifold Margaret	W	69	Ohio	

1920 CENSUS—INDEX
DEPARTMENT OF COMMERCE
BUREAU OF THE CENSUS

A-16

M 514

KANSAS

Marville Lee
HEAD OF FAMILY

VOL. 18 E.D. 47

SHEET 2 LINE 78

W 21 Ohio
COLOR AGE BIRTHPLACE CITIZENSHIP

Compton
COUNTY

Atlas
CITY STREET HOUSE NO.

OTHER MEMBERS OF FAMILY

NAME	RELATION-SHIP	AGE	BIRTHPLACE	CITIZEN-SHIP
Arnold Lee	Son	2/12	Kansas	

1920 CENSUS—ENUMERATION DISTRICT NO. 1
DEPARTMENT OF COMMERCE
BUREAU OF THE CENSUS

A-16

U. S. GOVERNMENT PRINTING OFFICE

M 515

KANSAS

VOL. 52 E.D. 40

SHEET 2 LINE 33

Morgan Levi
(HEAD OF FAMILY)

Yes (RENT) Kansas (BIRTHPLACE) (CITIZENSHIP)

Hayward (CITY)

El Paso (STREET) (HOUSE NO.)

OTHER MEMBERS OF FAMILY

NAME	RELATION-SHIP	AGE	BIRTHPLACE	CITIZEN-SHIP
Morgan Charlotte	W	50	Illinois	
Larson Amy	Da	21	Kansas	
Morgan Everett	S	19	Kansas	
Fra B	D	20	Kansas	
Burke, Wayne	Gr	1½	Kansas	

1930 CENSUS—INDEX
DEPARTMENT OF COMMERCE
BUREAU OF THE CENSUS

A-1a

U. S. GOVERNMENT PRINTING OFFICE (1930)

M514

KANSAS

Mountslow, Lewis
(HEAD OF FAMILY)

VOL. 31 E. D. 95

SHEET 7 LINE 54

M (SEX) 52 (AGE) Michigan (BIRTHPLACE) (CITIZENSHIP)

Leavenworth (COUNTY)

Leavenworth (CITY) Osage (STREET) 208 (HOUSE NO.)

OTHER MEMBERS OF FAMILY

NAME	RELATION-SHIP	AGE	BIRTHPLACE	CITIZEN-SHIP
Mountslow, Samuel	H	52	Pennsylvania	

1925 CENSUS—INDEX
DEPARTMENT OF COMMERCE
BUREAU OF THE CENSUS

A-6

M 574

KANSAS

Manerval Louis F.
(HEAD OF FAMILY)

VOL 38 E.D. 124

SHEET 10 LINE 26

H 57 Pennsylvania
(AGE) (BIRTHPLACE)

Nemaha
(COUNTY)

Centralia
(CITY)

(STREET)

(HOUSE NO.)

OTHER MEMBERS OF FAMILY

NAME	RELATION SHIP	AGE	BIRTHPLACE	CITIZEN SHIP
Manerval Sophia C	Wf	58	Indiana	

(U.S. CENSUS—1910)
DEPARTMENT OF COMMERCE
BUREAU OF THE CENSUS

A-1a

M514

KANSAS

VOL. 31 E.D. 14

SHEET 24 LINE

Mumfield Mort
(HEAD OF FAMILY)

R 47 Texas
(AGE) (BIRTHPLACE) (CITIZENSHIP)

Labette
(COUNTY)

Parsons Oregon
(CITY) (STATE) (HOUSE NO.)

OTHER MEMBERS OF FAMILY

NAME	RELATION SHIP	AGE	BIRTHPLACE	CITIZEN SHIP
Mumfield Monty	H	47	Texas	
Grunk, Lalie	D	30	Kansas	
Irvine, Ette	G D	15	Kansas	
— Raymond	S	24	Kansas	
— Wayne	S	20	Kansas	

1920 CENSUS—INDEX
DEPARTMENT OF COMMERCE
BUREAU OF THE CENSUS

A-16

U. S. GOVERNMENT PRINTING OFFICE

STATE Kansas

Mansfield Nort
HEAD OF FAMILY—CONTINUED

OTHER MEMBERS OF FAMILY—CONTINUED

NAME	RELATIONSHIP	AGE	BIRTHPLACE	CITIZENSHIP
Irvine Clyde	S	17	Kansas	
— Alexander	S	15	Kansas	

1930 CENSUS—INDIVIDUAL SCHEDULE
DEPARTMENT OF COMMERCE
BUREAU OF THE CENSUS

See FF 1

A-15

U. S. GOVERNMENT PRINTING OFFICE

M 5714

KANSAS

Mansfield Maurice

VOL. 64 E.D. 16-A

SHEET 17 LINE 83

W 13 Kansas

Woodson

Iyster Center East Sanderson 107

ENUMERATED WITH Stone, Jacob H

RELATIONSHIP TO ABOVE Grand-Son

REMARKS

1950 CENSUS INDEX
DEPARTMENT OF COMMERCE
BUREAU OF THE CENSUS

A-3

M514

KANSAS

Mensfield, Merle
(HEAD OF FAMILY)

VOL. 45 E.D. 151

SHEET 2 LINE 8-2

W 21 Kansas
(SEX) (AGE) (BIRTHPLACE)

Ellsworth
(COUNTY)

(CITIZENSHIP)

(CITY) (STREET) (HOUSE NO.)

OTHER MEMBERS OF FAMILY

NAME	RELATIONSHIP	AGE	BIRTHPLACE	CITIZENSHIP
Mensfield, Ruth	W	21	Kansas	
Wayne	S	1/12	Kansas	

1930 CENSUS—INDEX
Correspondence of Enumerator
BUREAU OF THE CENSUS

Mrs. Mensfield Merle

A-1a

U.S. GOVERNMENT PRINTING OFFICE

M 51 2

KANSAS

Temple Thomas (HEAD OF FAMILY)

VOL. 51 E.D. 150

SHEET 6 LINE 39

W (RACE) 41 (AGE) Kansas (BIRTHPLACE) (CITIZENSHIP)

Shawnee (COUNTY)

(CITY) (STREET) (HOUSE NO.)

OTHER MEMBERS OF FAMILY

NAME	RELATION-SHIP	AGE	BIRTHPLACE	CITIZEN-SHIP
Temple, Glen	B	25	Kansas	
Willard	B	22	Kansas	
Haines, Mrs Mary	Sr	33	Kansas	
— Laura P	Nc	13	Arkansas	
— Ast	N	11	Oklahoma	

1920 CENSUS—INDEX
DEPARTMENT OF COMMERCE
BUREAU OF THE CENSUS

#1 on #2

U. S. GOVERNMENT PRINTING OFFICE

A-16

STATE Kansas

Memphis Brown
NAME OF FAMILY—CONTINUED

OTHER MEMBERS OF FAMILY—CONTINUED

NAME	RELATIONSHIP	AGE	BIRTHPLACE	CITIZENSHIP
Brown, Christine	Da	3	Oklahoma	

1940 CENSUS—SCHEDULE
DEPARTMENT OF COMMERCE
BUREAU OF THE CENSUS

for sec #1

U. S. GOVERNMENT PRINTING OFFICE

A-16

M S1W

KANSAS

Winfield, Kola — VOL. 55 E. D. 197

SHEET 10 LINE 14

B — 20 — Kansas — Sedgwick

Wichita — Fountain Ave — 144

ENUMERATED WITH Hayes, John

RELATIONSHIP TO ABOVE Servant

REMARKS

1940 CENSUS—HOUSE
DEPARTMENT OF COMMERCE
BUREAU OF THE CENSUS

A-3

U. S. GOVERNMENT PRINTING OFFICE

M 515

Maupin, Ora B

KANSAS

VOL. 54 E.D. 110

SHEET 2 LINE 37

H 20 Kansas

Shawnee

Topeka

ENUMERATED WITH Maupin, Lena

RELATIONSHIP TO ABOVE Daughter-in-law

REMARKS

1930 CENSUS—POPULATION
DEPARTMENT OF COMMERCE
BUREAU OF THE CENSUS

AA

M 515

KANSAS

Minnehan, Patrick L.
(NAME OF FAMILY)

VOL. 38 E.D. 135

SHEET 11 LINE 73

W 33 Nebraska
(OWN'D) (AGE) (BIRTHPLACE)

Nemaha
(COUNTY)

Seneca Nemaha
(CITY) (STREET)

(HOUSE NO.)

OTHER MEMBERS OF FAMILY

NAME	RELATION SHIP	AGE	BIRTHPLACE	(HOME OWN'D)
Minnehan, Thurza Mrs	W	26	Kansas	

1930 CENSUS—HOUSE
DEPARTMENT OF COMMERCE
BUREAU OF THE CENSUS

See Minnehan

A-4-a

U.S. GOVERNMENT PRINTING OFFICE

M 514

KANSAS

Mansfield Peter L. — VOL. 37 E. D. 82

(HEAD OF FAMILY)

SHEET 1 LINE 50

W — 35 — Nebraska

(RACE) (SEX) (AGE) (BIRTHPLACE)

(NATURALIZATION)

Marshall

(COUNTY)

Summerfield — Third

(CITY) (STREET)

(HOUSE NO.)

OTHER MEMBERS OF FAMILY

NAME	RELATION-SHIP	AGE	BIRTHPLACE	CITIZEN-SHIP
Mansfield Mary S	W	32	Kansas	

1920 CENSUS—INDEX
DEPARTMENT OF COMMERCE
BUREAU OF THE CENSUS

A-16

U. S. GOVERNMENT PRINTING OFFICE

KANSAS

Menefee, R. A.
(HEAD OF FAMILY)

VOL. 5 E.D. 38

SHEET 5 LINE 63

M 32 Missouri
(SEX) (AGE) (BIRTHPLACE) (CITIZENSHIP)

Butler
(COUNTY)

Towanda Fifth
(CITY) (STREET) (HOUSE NO.)

OTHER MEMBERS OF FAMILY

NAME	RELATIONSHIP	AGE	BIRTHPLACE	CITIZENSHIP
Menefee, Leota	W	22	Kansas	

1930 CENSUS—INDEX
DEPARTMENT OF COMMERCE
BUREAU OF THE CENSUS

A-16

M. F. Y

Manfield Rabbit

KANSAS

VOL. 31 E.D. 104

SHEET 12 LINE 6

12 6 Kansas

Leavenworth

Leavenworth Cherokee 213

ENUMERATED WITH Mason, Walter

RELATIONSHIP TO ABOVE Brother

REMARKS

1910 CENSUS OF POPULATION
DEPARTMENT OF COMMERCE
BUREAU OF THE CENSUS

M

M 514

KANSAS

Maneval, Rose, M. (HEAD OF FAMILY)

VOL. 60 E.D. 181

SHEET 11 LINE 5

M 29 (AGE) Kansas (BIRTHPLACE) (CITIZENSHIP)

Shawnee

Topeka (CITY) Elmwood Ave (STREET) 217 (HOUSE NO.)

OTHER MEMBERS OF FAMILY

NAME	RELATION SHIP	AGE	BIRTHPLACE	OTHER INFO
Maneval, Ethel F.	W	28	Kansas	
— Kelton, F.	S	3 7/12	Kansas	
— Robert, M.	S	1 9/12	Kansas	

1930 CENSUS—INDEX
DEPARTMENT OF COMMERCE
BUREAU OF THE CENSUS

A-1 a

U. S. GOVERNMENT PRINTING OFFICE

M514

Wimpley, Ruth J

KANSAS
VOL. 75 E.D. 85
SHEET 6 LINE 47

W 22 Ohio

Harper

Harper Cent Ave —

ENUMERATED WITH not reported

RELATIONSHIP TO ABOVE Lodger

REMARKS

U.S. CENSUS, 1940
DEPARTMENT OF THE INTERIOR
BUREAU OF THE CENSUS

A-3

KANSAS

Bonfield Sallie — VOL. W E.D. 118

SHEET 15 LINE 26

W 69 Indiana

Montgomery

Independence — STREET — 1325

CORRESPONDENCE WITH Bonfield Henry C

RELATIONSHIP TO ABOVE Father

REMARKS

A-3

KANSAS

Moraful Texas

VOL. 60 E.D. 181

SHEET 21 LINE 97

Of 21 Kansas

Mount

Topeka

ENUMERATED WITH Saint Francis Hospital

RELATIONSHIP TO ABOVE Nurse

REMARKS

U.S. CENSUS-1910
DEPARTMENT OF COMMERCE
BUREAU OF THE CENSUS

A-3

M 514

KANSAS

Temple Willard

VOL. 57 E.D. 150

SHEET 6 LINE 41

W 22 Kansas

Sherman

DESIGNATED WITH Temple, Thomas

RELATIONSHIP TO ABOVE Brothers

REMARKS

A-8

M 514

KANSAS

VOL. 45 E.D. 159

SHEET 2 LINE 44

Bloomfield Wilson
(HEAD OF FAMILY)

W 36 Kansas
(SEX) (AGE) (BIRTHPLACE) (CITIZENSHIP)

Wallace
(COUNTY)

(CITY) (STREET) (HOUSE NO.)

OTHER MEMBERS OF FAMILY

NAME	RELATIONSHIP	AGE	BIRTHPLACE	CITIZENSHIP
Bloomfield Mary	W	34	Iowa	
Beulah	d	3	Kansas	
Amelia	M	1	Iowa	

1920 CENSUS—UNDER DEPARTMENT OF COMMERCE BUREAU OF THE CENSUS

Ed. by Bloomfield Wm.

A-16

U. S. GOVERNMENT PRINTING OFFICE

M 577

Manford Moss

KANSAS
VOL. 57 E.D. 160
SHEET 15 LINE 29

W 42 Kansas

Sedgwick

Ozawa Kansas Civil STD

STRUCK OUT WITH Not Reported

RELATIONSHIP TO ABOVE Widower

REMARKS

A-3

M 574

KANSAS

VOL. 1 E. D. 15

SHEET 1 LINE 11

(HOUSE NO.)

(STREET)

(CITY)

OTHER MEMBERS OF FAMILY

NAME	RELATION-SHIP	AGE	BIRTHPLACE	CITIZEN-SHIP
Roselle Lucas	Head	47	Missouri	
Emma	Wife	37	Germany	Pa.
Jesse	Son	16	Kansas	
Henry	Son	9	Kansas	
Wilbur	Son	6	Kansas	

1910 CENSUS—INDIAN SCHEDULE
DEPARTMENT OF COMMERCE
BUREAU OF THE CENSUS

A-1a

U. S. GOVERNMENT PRINTING OFFICE

STATE [illegible]

[illegible] Wilson

HEAD OF FAMILY—CONTINUED

OTHER MEMBERS OF FAMILY—CONTINUED

NAME	RELATION SHIP	AGE	BIRTHPLACE	CITIZEN SHIP
[illegible]	[illegible]	[illegible]	[illegible]	
[illegible]	[illegible]	[illegible]	[illegible]	
[illegible]				

1930 CENSUS—INDIAN
DEPARTMENT OF COMMERCE
BUREAU OF THE CENSUS

A-18

316

Monforte, O. T.
HEAD OF FAMILY

KANSAS

VOL 22 E.D. 59

SHEET 5 LINE 2

W | 72 | Mess. Ford | | |
COLOR | AGE | BIRTHPLACE | CITIZENSHIP | |

Ashland
CITY

Maine
STREET

216
HOUSE NO.

OTHER MEMBERS OF FAMILY

NAME	RELATION SHIP	AGE	BIRTHPLACE	CITIZEN SHIP
Monforte, Sarah	W	71	Missouri	

1910 CENSUS—INDEX
DEPARTMENT OF COMMERCE
BUREAU OF THE CENSUS

A 16

U. S. GOVERNMENT PRINTING OFFICE

316

Monfort, A. W.
HEAD OF FAMILY

KANSAS

VOL 45 E.D. 134

SHEET 5 LINE 2

W | 72 | Mess. Ford | | |
COLOR | AGE | BIRTHPLACE | CITIZENSHIP | |

Ashland
CITY

Maine
STREET

216
HOUSE NO.

OTHER MEMBERS OF FAMILY

NAME	RELATION SHIP	AGE	BIRTHPLACE	CITIZEN SHIP
Monforte, Sarah	W	71	Missouri	

1910 CENSUS—INDEX
DEPARTMENT OF COMMERCE
BUREAU OF THE CENSUS

A 16

U. S. GOVERNMENT PRINTING OFFICE

M 31 w

KANSAS

Monfie, A W.
HEAD OF FAMILY

VOL. 45 E.D. 134

SHEET 3 LINE 85

W 34 Tennessee
COLOR OR RACE AGE BIRTHPLACE

Osborne
COUNTY

CITY STREET HOUSE NO.

OTHER MEMBERS OF FAMILY

NAME	RELATION SHIP	AGE	BIRTHPLACE	OMITTED
Monfie, Rheoda	W	29	Kansas	
Monfie, Harold	S	9	Kansas	
Monfie, Lunice	D	7	Kansas	
Monfie, Melba	D	3	Missouri	
— Leland	S	5	Kansas	

1910 CENSUS—INDEX
DEPARTMENT OF COMMERCE
BUREAU OF THE CENSUS

Sub: Monfie, A W.

A-13

U. S. GOVERNMENT PRINTING OFFICE

M 516

KANSAS

Mumford Ada VOL. 19 E.D. 49

SHEET 13 LINE 20

W 87 Pennsylvania

Douglas

Lawrence Massachusetts 1620

CORRESPONDENT WITH Winston, Thomas

RELATIONSHIP TO ABOVE Sister-in-Law

REMARKS

A-3

M 516

STATE KANSAS

Monfort, Albert K
HEAD OF FAMILY

VOL 67 E.D. 199

SHEET 11 LINE 14

W 59 Indiana
COLOR AGE BIRTHPLACE CITIZENSHIP

Kumdorff
RELATION

Rented
TENURE

Westport Ave 4756
STREET HOUSE NO.

OTHER MEMBERS OF FAMILY

NAME	RELATION SHIP	AGE	BIRTHPLACE	CITIZEN SHIP
Monfort, Mary J.	Wife	57	Missouri	

1930 CENSUS—INDEX
DEPARTMENT OF COMMERCE
BUREAU OF THE CENSUS

A-16

M 516

Manauver Alfred

KANSAS

VOL. 9 E.D. 34

SHEET 3 LINE 45

W 45 France 1923 D 1911

Cherokee

CITY STREET HOUSE NO.

OTHER MEMBERS OF FAMILY

NAME	RELATION SHIP	AGE	BIRTHPLACE	CITIZENSHIP
Manauver Fannie	W	45	France	D N
" Irene	D	9	France	D N
" Arthur	S	3	Kansas	

1910 CENSUS INDEX
DEPARTMENT OF COMMERCE
BUREAU OF THE CENSUS

A-16

M 516

KANSAS

Mumford, Alice (INDIVIDUAL)

VOL. 62 E.D. 239

SHEET 6 LINE 30

W ½ Colorado (ENUMERATION DISTRICT)

Stanton (COUNTY)

Johnson (CITY) (STREET) (HOUSE NO.)

CORRELATED WITH Rinfrid, W. H.

RELATIONSHIP TO ABOVE Sister in law

REMARKS

1930 CENSUS—INDEX
DEPARTMENT OF COMMERCE
BUREAU OF THE CENSUS

A-3

U. S. GOVERNMENT PRINTING OFFICE

R 514

KANSAS

Monfore Alice A — VOL. 34 E.D. 49

SHEET 1 LINE 53

W 65 Pennsylvania

Linn

Emporia — Lyon Co — 12th

ENUMERATED WITH Clodfelter P H

RELATIONSHIP TO ABOVE Mother in Law

REMARKS

[illegible]
BUREAU OF THE CENSUS

A43

U. S. GOVERNMENT PRINTING OFFICE

M 516

KANSAS

VOL. 2 E.D. 1

SHEET 19 LINE 28

(HEAD OF FAMILY)

W 63 Illinois

(SEX) (AGE) (BIRTHPLACE)

(CITIZENSHIP)

(CITY) (STREET) (HOUSE NO.)

OTHER MEMBERS OF FAMILY

NAME	RELATION-SHIP	AGE	BIRTHPLACE	CITIZEN-SHIP
[illegible]	W	62	Illinois	
[illegible]	D	26	Illinois	

A-16

1910

KANSAS

VOL. 30 E.D. 157

SHEET 4 LINE 44

[illegible] Arthur

W 14 Kansas

Labette

Oswego

ENUMERATED WITH State Hospital for Epileptics

RELATIONSHIP TO ABOVE Patient

REMARKS

1910 CENSUS
BUREAU OF THE CENSUS

M 516

KANSAS

Mumford, Betty L.

VOL. 38 E.D. 105

SHEET 7 LINE 22

W. Fr. Kansas

Butler

Cow Fer

ENUMERATED WITH Mc Clun, John G

RELATIONSHIP TO ABOVE Grand daughter

REMARKS

M516

KANSAS

VOL 68 E.D. 164

SHEET 2A LINE 34

Manford Bob
HEAD OF FAMILY

W 25 Illinois
RACE AGE BIRTHPLACE CITIZENSHIP

Waynesville Ill
TOWN (OR CITY)

Geneva Linn Co. Kans
CITY COUNTY STATE HOUSE NO.

OTHER MEMBERS OF FAMILY

NAME	RELATIONSHIP	AGE	BIRTHPLACE	CITIZENSHIP
Manford Jenard	Self	25	Missouri	
William S	Son	6/12	Illinois	
Havenal	Father	59	Kentucky	
Cynthia A	Mother	54	Illinois	

1930 CENSUS—INDEX
DEPARTMENT OF COMMERCE
BUREAU OF THE CENSUS

A-16

M 516

Mumbower, Chas
HEAD OF FAMILY

KANSAS

VOL 2 E.D. 5

SHEET 11 LINE 13

W 34 Illinois
SEX AGE BIRTHPLACE CITIZENSHIP

Chautauqua
COUNTY

Elgin
CITY

Hockey Ave
STREET HOUSE NO.

OTHER MEMBERS OF FAMILY

NAME	RELATIONSHIP	AGE	BIRTHPLACE	CITIZENSHIP
Mumbower, Bertie	W	24	United States	
" Beulah M	D	3 5/12	Kansas	
" Minnie L	D	2	Kansas	

USE CENSUS INDEX
DUPLICATES BY [illegible]
GIVEN ON THE CENSUS

A-16
U.S. GOVERNMENT PRINTING OFFICE

M 5 C

KANSAS

VOL. 66 E. D. 205

SHEET 5 LINE 74

Mumford Chas E
(HEAD OF FAMILY)

24 66 Missouri
(AGE) (BIRTHPLACE)

Kiyo Tote
(OCCUPATION)

(CITY) (STREET) (HOUSE NO.)

OTHER MEMBERS OF FAMILY

NAME	RELATION-SHIP	AGE	BIRTHPLACE	CITIZEN-SHIP
Mumford Ida	Wife	22	Kansas	
Fletcher Virginia	Dau	30	Missouri	
Fletcher Robert	Son	3 8	Iowa	
— Mumford R	Son	2 9	Missouri	
— Robert E	Son	5 12	Kansas	

1910 CENSUS—INDEX
DEPARTMENT OF COMMERCE
BUREAU OF THE CENSUS

A-18

U. S. GOVERNMENT PRINTING OFFICE

M516

KANSAS

Dunfee, Clarence E

VOL. 43 E.D. 103

SHEET 3 LINE 91

W 7 Kansas

Osage

Castle Joohner A

Brother

1940 CENSUS - INDEX

A-3

M 516

KANSAS

VOL. 68 E.D. 163

SHEET 26 LINE 41

Mumford Claude H
(NAME OF HEAD OF FAMILY)

W 34 Missouri
(RACE) (AGE) (BIRTHPLACE) (CITIZENSHIP)

Wyandotte
(COUNTY)

Kansas Kiesley Ave 1041
(CITY) (STREET) (HOUSE NO.)

OTHER MEMBERS OF FAMILY

NAME	RELATIONSHIP	AGE	BIRTHPLACE	CITIZENSHIP
Mumford Hazel	W	32	Missouri	
Cynthia Sioka	D	10	Missouri	

1930 CENSUS UNIT
DEPARTMENT OF COMMERCE
BUREAU OF THE CENSUS

A-10

STATE KANSAS

VOL. 64 ED. 1

SHEET 26 LINE 12

Crawford Cattle Co

[illegible] [illegible] [illegible] [

M 516

Mumford S C
(HEAD OF FAMILY)

KANSAS

VOL. 23 E.D. 67

SHEET 2 LINE 27

W 39 Illinois
(RENTED OR OWNED) (FARM OR HOME) (BIRTHPLACE) (CITIZENSHIP)

Gray
(COUNTY)

Montezuma
(CITY)

(STREET) (HOUSE NO.)

(OTHER MEMBERS OF FAMILY)

NAME	RELATION (SHIP)	AGE	BIRTHPLACE	CITIZEN-SHIP
Mumford Stella W	W	39	Illinois	
Mumford Martha J	M	70	Illinois	
Mumford Myrtle Lee	D	9	China	NR
Mumford Charles	Br	10	France	NR
Walker Wm Walter	Sr	7	Ohio	

(1935 CENSUS—INDEX)
DEPARTMENT OF COMMERCE
BUREAU OF THE CENSUS

A-16

U. S. GOVERNMENT PRINTING OFFICE

M516

STATE KANSAS

Mumford (HEAD OF FAMILY) David VOL. 65 E.D. 223

SHEET 1 LINE 89

W 64 (AGE) Newfork (BIRTHPLACE) (CITIZENSHIP)

Wilson (COUNTY) Altoona (CITY) Kansas (STATE) (HOUSE NO.)

OTHER MEMBERS OF FAMILY

NAME	RELATIONSHIP	AGE	BIRTHPLACE	CITIZEN
Jane				
Mumford Mary	W	42	Kansas	
— Opal Louise	D	8	Kansas	

1920 CENSUS—PAPER
DEPARTMENT OF COMMERCE
BUREAU OF THE CENSUS

U. S. GOVERNMENT PRINTING OFFICE

A-16

M 516

KANSAS

Thompson David W. VOL. 10 E.D. 32

SHEET 16 LINE 25

W 53 Illinois

Cherokee

Lowman

ENUMERATED WITH Collins, Rena

RELATIONSHIP TO ABOVE boarder

REMARKS

1930 CENSUS—INDIAN
SCHEDULE NO. 1 (SEPT. 1932)
BUREAU OF THE CENSUS

A-3

M 516

KANSAS

Manford, Earl (INDIVIDUAL)

VOL. 25 E.D. 58

SHEET 6 LINE 32

W (COLORED) 23 (AGE) Indiana (BIRTHPLACE) (CITIZENSHIP)

Harvey (COUNTY)

Newton (CITY) E. 4th (STREET) 201 (HOUSE NO.)

ENUMERATED WITH Long, Mary E. Lodge

RELATIONSHIP TO ABOVE

REMARKS

(PRINTING NOTICE) U.S. GOVERNMENT PRINTING OFFICE

A-3

M 516

KANSAS

Monfort Earl C
(HEAD OF FAMILY)

VOL. _____ E. D. 7

SHEET 2 LINE 81

W 41 Kansas
(RESIDENCE) (AGE) (BIRTHPLACE) (CITIZENSHIP)

Dela
(COUNTY)

(CITY) (STREET) (HOUSE NO.)

OTHER MEMBERS OF FAMILY

NAME	RELATION SHIP	AGE	BIRTHPLACE	CITIZEN SHIP
Monfort Winnie M	W	35	Kansas	
— Harry	S	12	Kansas	
— Margaret	D	11	Kansas	
— Hilda	D	9	Kansas	
— Earl	S	7	Kansas	

1930 CENSUS—INDEX
DEPARTMENT OF COMMERCE
BUREAU OF CEN[illegible] E.D. 7 Rec #2

A-R8

U. S. GOVERNMENT PRINTING OFFICE [illegible]

STATE Kansas

Monfort Earl 2

LIST OF FAMILY—CONTINUED.

OTHER MEMBERS OF FAMILY—CONTINUED

NAME	RELATION SHIP	AGE	BIRTHPLACE	CITIZEN-SHIP
Monfort Helen	D	6	Kansas	
— Roy	S	12	Kansas	
— Orpha	D	2 7/12	Kansas	
— Otha	S	12	Kansas	

1930 CENSUS—UNITED STATES DEPARTMENT OF COMMERCE BUREAU OF THE CENSUS

H. J. Beatty

A-15

U. S. GOVERNMENT PRINTING OFFICE

M 5-16

KANSAS

Mumford, Earl J. VOL. 63 E.D. 19

SHEET 10 LINE 5

Head 32 Kansas

Farmer

Wellington N.H 520

ENUMERATED WITH Elder, Sarah J

RELATIONSHIP TO ABOVE Son

REMARKS

FORM CENSUS—1930
DEPARTMENT OF COMMERCE
BUREAU OF THE CENSUS

A-3

U. S. GOVERNMENT PRINTING OFFICE 31—1797

M 516

KANSAS

Manfost, Edith (GIVEN NAME)

VOL. 30 E.D. 157

SHEET 3 LINE 87

W (COLOR) 29 (AGE) Missouri (BIRTHPLACE) (CITIZENSHIP)

Labette (COUNTY)

Parsons (CITY) (STREET) (HOUSE NO.)

ENUMERATED WITH State Hospital for Epileptics

RELATIONSHIP TO ABOVE Patient

REMARKS

1930 CENSUS—HOUSE
DEPARTMENT OF COMMERCE
BUREAU OF THE CENSUS

U. S. GOVERNMENT PRINTING OFFICE

M516

KANSAS

Mamberg, Emma — (HEAD OF FAMILY)

VOL. 67 E.D. 174

SHEET 8 LINE 56

W — 57 — Kansas — (SEX / AGE / BIRTHPLACE / CITIZENSHIP)

Wyandotte (COUNTY)

Kansas (CITY) — Dandridge Ave (STREET) — 1162 (HOUSE NO.)

OTHER MEMBERS OF FAMILY

NAME	RELATION SHIP	AGE	BIRTHPLACE	CITIZEN SHIP
Lorraine				

1920 CENSUS—INDEX
DEPARTMENT OF COMMERCE
BUREAU OF THE CENSUS

A-10

U. S. GOVERNMENT PRINTING OFFICE

KANSAS

Manford Florence

VOL. 38 CO. 105

SHEET 7 LINE 19

W 28 Kansas

Mitchell

Cowley

ASSOCIATED WITH McClure Sylvia G

RELATIONSHIP TO ABOVE Daughter

REMARKS

M 516

Mumford, Floyd R (INDIVIDUAL) VOL. 43 E.D. 103
SHEET 3 LINE 98

(W) (SEX OR COL.) 12 (AGE) Kansas (BIRTHPLACE) (NATIONALITY)
Jacob (SURNAME)
(POST OFFICE) (STREET) (HOUSE NO.)

ASSOCIATED WITH Castle, Joshua.
RELATIONSHIP TO ABOVE Grandson
REMARKS

(THE CENSUS OF 1910)
DEPARTMENT OF COMMERCE
BUREAU OF THE CENSUS

A-4
U.S. GOVERNMENT PRINTING OFFICE 13-17-1910

M 5.6

Moreberg Fred

VOL. 44 CO. 13

SHEET 5 LINE 15

W 64 Indiana

Carroll

[redacted]

CONNECTED WITH Guthrie, Page

RELATIONSHIP TO ABOVE Head Mose

REMARKS

4516

KANSAS

VOL. 15 E.D. 103

SHEET 23 LINE 27

Transfer, Gabriel — HOME OF FAMILY

W — 40 — Italy — 1905 Pa — Naturalized

Crawford — STREET

Pittsburg — CITY — HOUSE NO.

OTHER MEMBERS OF FAMILY

NAME	RELATION SHIP	AGE	BIRTHPLACE	CITIZEN SHIP
Transfer Angelina	W	36	Italy	Al
" George	S	10	Kansas	
" Angelina	D	4	Kansas	

1930 CENSUS—INDEX
DEPARTMENT OF COMMERCE
BUREAU OF THE CENSUS

U. S. GOVERNMENT PRINTING OFFICE

Add'l

M516

KANSAS

Mumford George
(HEAD OF FAMILY)

VOL. 41 E. D. 186
SHEET 5 6 LINE 7

W 63 Illinois
(SEX) (AGE) (BIRTHPLACE)

Montgomery
(COUNTY)

Independence Westfield Ave 497
(CITY) (STREET) (HOUSE NO.)

OTHER MEMBERS OF FAMILY

NAME	RELATION SHIP	AGE	BIRTHPLACE	LITERACY
Living Alone				

1930 CENSUS—INDEX
DEPARTMENT OF COMMERCE
BUREAU OF THE CENSUS

A-18

M516

KANSAS

VOL. 22 E.D. 82

SHEET 5 LINE 16

Minford Emmett M. Head

Kan Kansas

Sheridan

OTHER MEMBERS OF FAMILY

NAME	RELATION-SHIP	AGE	BIRTHPLACE
Minford Emmett M.	Hd	45	Kansas
James	S	20	Oklahoma
Earl L.	S	15	Kansas
Roy E.	S	14	Kansas
Marie M.	D	7	Kansas

M 516

KANSAS

Munford George H (HEAD OF FAMILY)

VOL. 38 E.D. 104

SHEET 7 LINE 36

A To (CITY) Missouri (BIRTHPLACE) (CITIZENSHIP)

Mitchell (COUNTY)

(CITY) (STREET) (HOUSE NO.)

OTHER MEMBERS OF FAMILY

NAME	RELATION SHIP	AGE	BIRTHPLACE	CHINESE PER
Munford Hattie E.	W	47	Vermont	
- Madge P	D	19	Kansas	
- Gale H.	S	18	Kansas	
- Vera N	D	5	Kansas	

1920 CENSUS—INDEX
DEPARTMENT OF COMMERCE
BUREAU OF THE CENSUS

U.S. GOVERNMENT PRINTING OFFICE

A-16

M 5160

KANSAS

Monfort, Hilbert
(HEAD OF FAMILY)

VOL. 13 E.D. 69

SHEET 8 LINE 8

W 34 Kansas
(COLOR) (AGE) (BIRTHPLACE) (CITIZENSHIP)

Cowley
(COUNTY)

(CITY) (STREET) (HOUSE NO.)

OTHER MEMBERS OF FAMILY

NAME	RELATION-SHIP	AGE	BIRTHPLACE	CITIZEN-SHIP
Monfort Elizabeth C	W	27	Pennsylvania	
Mary J	D	6 1/12	Kansas	
Alma L	S	4 1/12	Kansas	
William H	S	2 4/12	Kansas	

1930 CENSUS—INDEX
DEPARTMENT OF COMMERCE
BUREAU OF THE CENSUS

U.S. GOVERNMENT PRINTING OFFICE

ANS

No. 516

KANSAS

Mumford Harold

VOL. 38 CO. 105

SHEET 7 LINE 20

W 27 Kansas

Mitchell

Cawker

ENUMERATED WITH McClun, John G.

RELATIONSHIP TO ABOVE Bro-in-law

REMARKS

U.S. CENSUS OFFICE
DEPARTMENT OF THE INTERIOR
WASHINGTON, D.C.

U.S. GOVERNMENT PRINTING OFFICE

KANSAS

Mumford Harry VOL. 70 E.D. 61

SHEET 6 LINE 33

M 26 Iowa Indian

Wyandotte

Kansas Shawnee Ave 209

ENUMERATED WITH Bert Little

RELATIONSHIP TO ABOVE Boarder

REMARKS

AJ

M516

KANSAS

VOL. 22 E.D. 97

SHEET 9 LINE 10

Woofort Herbert H. (LAST NAME FIRST FAMILY)

H 57 (INCLUDE X) Ohio (BIRTHPLACE) (CITIZENSHIP)

Franklin (COUNTY)

Ottawa (CITY) King (STREET) 915 (HOUSE NO.)

OTHER MEMBERS OF FAMILY

NAME	RELATION SHIP	AGE	BIRTHPLACE	CITIZEN SHIP
Woofort Jessie M.	W	49	Illinois	
— Raymond	S	11	Kansas	

1930 CENSUS—NOTICE
DEPARTMENT OF COMMERCE
BUREAU OF THE CENSUS

U.S. GOVERNMENT PRINTING OFFICE

A-1a

KANSAS

VOL. 38 E.D. 105

SHEET 7 LINE 21

Munford J. H.

N 2 Kansas

Butler

Cowley

ASSOCIATED WITH McClure, John G.

RELATIONSHIP TO ABOVE Grandson

REMARKS

M516

KANSAS

Mangum Jack

VOL. 46 E. D. 139

SHEET 17 LINE 1

M 47 Kansas

Cayuse

Leased W 5th 315

ENUMERATED WITH Frederick, Henry

RELATIONSHIP TO ABOVE Boarder

REMARKS Mr, Mangum, Mangum, Jack

M516

KANSAS

VOL. 1 E.D. 9

SHEET 13 LINE 77

Monfort, Jacob
(HEAD OF FAMILY)

W 89 Pennsylvania
(COLOR) (AGE) (BIRTHPLACE)

Atlas
(CITY)

Iola
(CITY)

Kansas
(STATE)

504
(HOUSE NO.)

OTHER MEMBERS OF FAMILY

NAME	RELATION-SHIP	AGE	BIRTHPLACE	CITIZEN-SHIP
Monfort, Matilda	W	81	Ohio	

1930 CENSUS—INDEX
DEPARTMENT OF COMMERCE
BUREAU OF THE CENSUS

A-16

M 516

KANSAS

Munberg John
(NAME OF HEAD OF FAMILY)

VOL. 37 E. D. 135

SHEET 9 LINE 22

H 62
(HOUSE) (AGE)

Home Germany 1854 Na 1910
(BIRTHPLACE) (CITIZENSHIP)

Nemaha
(COUNTY)

Seneca
(CITY)

Nemaha
(STREET)

(HOUSE NO.)

OTHER MEMBERS OF FAMILY

NAME	RELATION SHIP	AGE	BIRTHPLACE	CITIZEN SHIP
Munberg John P	H	26	Kansas	
- Edna M	D	23	Kansas	
- Margaret E	D	16	Kansas	
- Paul F	S	13	Kansas	

1920 CENSUS—INDEX
DEPARTMENT OF COMMERCE
BUREAU OF THE CENSUS

A-16

U. S. GOVERNMENT PRINTING OFFICE

M 5-16

KANSAS

Mumford John W — VOL. 62 E.D. 239

SHEET 6 LINE 21

W 62 Missouri

Easton

Johnson

REMARKS: Boyd. W. H.

RELATIONSHIP TO ABOVE: Father in law

REMARKS:

1905 CENSUS

A-8

M516

KANSAS

Mumford Joseph L. VOL 25 E.D. 93

SHEET 1 LINE 100

W 63 Connecticut

Kansas

ASSOCIATED WITH Garrettson, George G.

RELATIONSHIP TO ABOVE Hired Man

REMARKS

1920 CENSUS—POPULATION
SCHEDULE NO. 1—POPULATION
WRITTEN BY THE CENSUS

A-3

M 516

KANSAS

Munford K C
(HEAD OF FAMILY)

VOL. 60 E.D. 122

SHEET 14 LINE 38

B (SEX) 21 (AGE) Missouri (BIRTHPLACE) (CITIZENSHIP)

Shawnee (COUNTY) Topeka (CITY) n Van Buren (STREET) 127 (HOUSE NO.)

OTHER MEMBERS OF FAMILY

NAME	RELATION SHIP	AGE	BIRTHPLACE	CITIZEN SHIP
Munford Sarah	Wife	21	Iowa	
" Charlotte	Dau	3 5/12	Iowa	

1920 CENSUS ENTRY
DWELLING OF STRIKERS
SERIAL NO. 1 [illegible]

A46

U. S. GOVERNMENT PRINTING OFFICE [illegible]

N516

KANSAS

Mumford Leona (SURNAME) VOL 11 E.D. 5

SHEET 17 LINE 30

W (DIRECTION) 30 (NUMBER) Missouri (WHETHER R.D. OR ST.) (CITY OR TOWN)

Salina

Salina County (COUNTY) 5th (STREET) 824 (HOUSE NO.)

ENUMERATED WITH Lasyer, James L

RELATIONSHIP TO ABOVE Employee

REMARKS

(PRINT STATUS HERE)

A-3

U.S. GOVERNMENT PRINTING OFFICE

M-576

Humphrey Leslie

KANSAS

VOL. 69 E.D. 156

SHEET 25 LINE 5

M 20 Kentucky

Wyandotte

1 Kansas Walker Ave 2420

ENUMERATED WITH Fred Will

RELATIONSHIP TO ABOVE step son

REMARKS

A-3

H S 16

KANSAS

VOL 19 E.D. 63

SHEET 14 LINE 9

Mumford Lewis
(NAME OF FAMILY)

W 70 Georgia
(COLOR OR RACE) (AGE) (BIRTHPLACE) (CITIZENSHIP)

Douglas
(COUNTY)

Lawrence
(CITY)

Missouri
(STREET)

712
(HOUSE NO.)

OTHER MEMBERS OF FAMILY

NAME	RELATION SHIP	AGE	BIRTHPLACE	CITIZEN SHIP
Cathern Ada	D	32	Kansas	
Porter, Emmitt	SD	12	Kansas	

1930 CENSUS. (NOTE)
DEPARTMENT OF COMMERCE
BUREAU OF THE CENSUS

A-1a

M 516

Munford, Martha H

PUERTO RICO

VOL. 23 E.D. 67

SHEET 2 LINE 79

W 70 Illinois

Gray

Montezuma

ENUMERATED WITH Munford, D C

RELATIONSHIP TO ABOVE mother

REMARKS

AA3

M 516

KANSAS

Monfort, Mary

VOL. 28 E.D. 111

SHEET 10 LINE 29

W 70 Ohio

Sharon

Clatter Park 553

WITH (STREET) HOUSE NO.

ENUMERATED WITH Lone, Charles

RELATIONSHIP TO ABOVE Sister-in-law

REMARKS du Monfort, Mary Monfort, Mary

A-3

M 516

KANSAS

Monfort, Mary
(NAME OF INDIVIDUAL)

VOL. 28 E.D. 111

SHEET 10 LINE 29

N 70 Ohio
(COUNTY) (WARD) (CITY PLACE) (CITY SUBDIVISION)

Johnson

Olathe Park 553
(CITY) (STREET) (HOUSE NO.)

ENUMERATED WITH Love, Charles

RELATIONSHIP TO ABOVE sister in law

REMARKS

see: Monfort, Mary - Monfort, Mary

(NAME OF STATE OR TERRITORY)
DEPARTMENT OF COMMERCE
BUREAU OF THE CENSUS

A-3
U. S. GOVERNMENT PRINTING OFFICE 16-2161-1

M576

KANSAS

Thompson, Mary

VOL. 70 P.D. 15

SHEET 7 LINE 1

W. H. Thompson

Wyandotte

Kansas Shyle

CORRESPONDENCE WITH Thompson, Wilson J.

RELATIONSHIP TO ABOVE Brother

REMARKS

M516

KANSAS

Mumford Asa E
HEAD OF FAMILY.

VOL 41 E.D. 201

SHEET 1 LINE 48

W 43 Iowa
COLOR SEX BIRTHPLACE

Montgomery
COUNTY.

CITY STREET HOUSE NO.

OTHER MEMBERS OF FAMILY

NAME	RELATION TO HEAD	AGE	BIRTHPLACE	OWNED HOME
Mumford Edith	Wife	40	Kansas	

1920 CENSUS—INDEX
DEPARTMENT OF COMMERCE
BUREAU OF THE CENSUS

A-16

M 51 6

KANSAS

Minford R W
(NAME OF FAMILY)

VOL. 41 E.D. 190

SHEET 9 LINE 96

W 49 Kansas
(COLOR) (AGE) (BIRTHPLACE) (CITIZENSHIP)

Montgomery
(COUNTY)

Independence South Pennsylvania Ave 322
(CITY) (STREET) (HOUSE NO.)

OTHER MEMBERS OF FAMILY

NAME	RELATIONSHIP	AGE	BIRTHPLACE	OTHER TRIP
Minford, Nettie	W	43	Tennessee	

1940 CENSUS—INDEX
DEPARTMENT OF COMMERCE
BUREAU OF THE CENSUS

A-1a

U. S. GOVERNMENT PRINTING OFFICE

KANSAS

VOL. 68 C. 663

SHEET 26 LINE 57

Munford Ravena

M 59 Kentucky

Kansas Greeley Co. 1 cow

ENUMERATED WITH Munford, Bob

RELATIONSHIP TO HEAD Mother

REMARKS

M5/6

KANSAS

Mumford, Raymond H — VOL. 51 E. D. 101

SHEET 16 LINE 78

W 40 — Lebanon

Republic — CITIZENSHIP

Belleville — Leona — HOUSE NO.

OTHER MEMBERS OF FAMILY

NAME	RELATION-SHIP	AGE	BIRTHPLACE	CITIZEN-SHIP
Mumford, Emma R	W	36	Kansas	
— Esther A	D	8	Kansas	
— James H	S	6	Kansas	
Corbin, Charles W	B	29	Kansas	
— Anna	Sis	29	Kansas	

1900 CENSUS—SCHEDULE
UNITED STATES OF AMERICA
NUMBER OF THIS FAMILY

A-1a

U. S. GOVERNMENT PRINTING OFFICE

STATE Kansas

Mumford, Raymond H

NAME OF HEAD OF FAMILY—CONTINUED

OTHER MEMBERS OF FAMILY—CONTINUED

NAME	RELATIONSHIP	AGE	BIRTHPLACE	UNDER 1 YEAR
Carlyle, Randall K	N	6	Kansas	
Harwood	N	1/12	Kansas	

1930 CENSUS—INDEX

M516

KANSAS

Mumfort Robert (NAME OF FAMILY)

VOL. 19 E.D. 22

SHEET 7 LINE 23

B 48 Kansas (BIRTHPLACE) (CITIZENSHIP)

(COLOR) (AGE)

Douglas (COUNTY)

Lawrence (CITY) (STREET) 315 (HOUSE NO.)

OTHER MEMBERS OF FAMILY

NAME	RELATIONSHIP	AGE	BIRTHPLACE	CITIZENSHIP
Mumfort Louise	Wf	37	Kansas	
— Loyd	Son	16	Kansas	
— Leon	Son	13	Kansas	
— Robin	Son	11	Kansas	
— Helen	Dau	8	Kansas	

1920 CENSUS—POPULATION
DEPARTMENT OF COMMERCE
BUREAU OF THE CENSUS

A-16

U.S. GOVERNMENT PRINTING OFFICE

STATE Kansas

Mumfort, Robert

INDIVIDUAL FAMILY—CONTINUED

OTHER MEMBERS OF FAMILY—CONTINUED

NAME	RELATION-SHIP	AGE	BIRTHPLACE	CITIZEN-SHIP
Mumfort, Herman	S	6	Kansas	
— Alice	D	4 12	Kansas	
— Samuel	S	2 12	Kansas	

1920 CENSUS—INDEX
DEPARTMENT OF COMMERCE
BUREAU OF THE CENSUS

W. Albert

A-45

M 516

Monfore, Robert C (HEAD OF FAMILY)

KANSAS
VOL. 12 E. D. 22
SHEET 10 LINE 96

W (COLOR) 37 (AGE) Iowa (BIRTHPLACE)

Coffey (COUNTY)
Waverly (CITY)

Irrigated Not Reported
North (STREET)

(CITIZENSHIP)

(HOUSE NO.)

OTHER MEMBERS OF FAMILY

NAME	RELATION-SHIP	AGE	BIRTHPLACE	CITIZEN-SHIP
Monfore, Sallie C	W	33	Kansas	
Kenneth C	S	14	Kansas	
Dewaine	S	9	Kansas	
Painter, Phebe L	Mi.	72	Ohio	

1930 CENSUS—BOCE
DEPARTMENT OF COMMERCE
BUREAU OF THE CENSUS

A-1a

U. S. GOVERNMENT PRINTING OFFICE

M 5-16

KANSAS

Monfort Sarah
(HEAD OF FAMILY)

VOL. 23 E.D. 5-5

SHEET 6 LINE 83

W (COLOR) 71 (AGE) Illinois (BIRTHPLACE)

(CITIZENSHIP)

Dewey (COUNTY)

(CITY) (STREET) (HOUSE NO.)

OTHER MEMBERS OF FAMILY

NAME	RELATION-SHIP	AGE	BIRTHPLACE	CITIZEN-SHIP
Monfort Wyatt	S	46	Kansas	
Bridle	D	51	Kansas	

BUREAU OF THE CENSUS
DEPARTMENT OF COMMERCE
WASHINGTON, D. C.

A-13

M 317

KANSAS

Winfield Thomas
HEAD OF FAMILY

VOL. 43 E.D. 106

SHEET 11 LINE 45

W 52 Ireland — NR —
COLOR AGE BIRTHPLACE CITIZENSHIP

Osage
COUNTY

CITY (STREET) HOUSE NO.

OTHER MEMBERS OF FAMILY

NAME	RELATIONSHIP	AGE	BIRTHPLACE	CITIZENSHIP
Winfield, James	S	52	Kansas	

1

A46

M5-6

KANSAS

Mumford W. H.
(HEAD OF FAMILY)

VOL. 33 E.D. 127

SHEET 1 LINE 59

W (COLOR) M (AGE) Wisconsin (BIRTHPLACE) (CITIZENSHIP)

Lone
(NO.)
Pleasanton (CITY) Miami (STREET) (HOUSE NO.)

OTHER MEMBERS OF FAMILY

NAME	RELATION-SHIP	AGE	BIRTHPLACE	CITIZEN-SHIP
Mumford, Lena	W	78	Ohio	
Lee Mumford	H	W		

1910 CENSUS—HOUSE
DEPARTMENT OF COMMERCE
BUREAU OF THE CENSUS

A-16

U.S. GOVERNMENT PRINTING OFFICE (1—[illegible])

45:6

KANSAS

Mumford H. H.
HEAD OF FAMILY

VOL. 33 E.D. 127

SHEET 1 LINE 59

H N.P. Wisconsin
COLOR AGE BIRTHPLACE

Leon
COUNTY

Pleasanton
CITY

9 Wisconsin
STREET

OTHER MEMBERS OF FAMILY

NAME	RELATION SHIP	AGE	BIRTHPLACE
Mumford, Lina	H	78	Ohio
Lee Mumford H H			

1930 CENSUS—INDEX
DEPARTMENT OF COMMERCE
BUREAU OF THE CENSUS

A-15

M516

KANSAS

VOL. 63 E.D. 191

SHEET 8 LINE 87

Mumford Hill J
HEAD OF FAMILY

M 44 Illinois
COLOR OR RACE BIRTHPLACE CITIZENSHIP

Surgeon
OCCUPATION

Religion Ward 10 th 401
CITY STREET HOUSE NO.

OTHER MEMBERS OF FAMILY

NAME	RELATION-SHIP	AGE	BIRTHPLACE	CITIZEN-SHIP
Mumford Lou E	W	70	Kansas	
Alberta E	D	19	Kansas	
Walter Wm	S	17	Kansas	
Vern E	D	14	Kansas	

1920 CENSUS—INDEX
DEPARTMENT OF COMMERCE
BUREAU OF THE CENSUS

A-16

U. S. GOVERNMENT PRINTING OFFICE

M 316

KANSAS

Mumford Williams

VOL. 40 E.D. 163

SHEET 1 LINE 4

[illegible] 26 Pete Bryant

[illegible]

[illegible]

ENUMERATED WITH Berry Jamison

RELATIONSHIP TO ABOVE Boarder

REMARKS

[illegible]

4-3

1915

Mumford Wilkins

(HEAD OF FAMILY)

KANSAS

VOL. 8 E. D. 27

SHEET 1 LINE 57

(NUMBER) (STREET) Kansas

(BIRTHPLACE) (CITIZENSHIP)

(CITY) Hugh

(STREET) (HOUSE NO.)

OTHER MEMBERS OF FAMILY

NAME	RELATION SHIP	AGE	BIRTHPLACE	CITIZEN SHIP
Irving Stone				

1914 SCHEDULE—PRICE
DEPARTMENT OF COMMERCE
BUREAU OF THE CENSUS

A-16

U.S. GOVERNMENT PRINTING OFFICE

KANSAS

Manford Williams

VOL. 61 E.D. 163

SHEET 26 LINE 36

M 63 Illinois

Jan 1st

Jones Lucky Ave Lot 3

NOMINATED WITH Manford Bell

RELATIONSHIP TO ABOVE Father

REMARKS

19516

KANSAS

Thompson, Wilson J (HEAD OF FAMILY)

VOL 70 E.D. 182

SHEET 6 LINE 27

M 47 Virginia

Wyandotte (COUNTY) Kansas City

OTHER MEMBERS OF FAMILY

NAME	RELATION-SHIP	AGE	BIRTHPLACE
Thompson Verrett	W	44	Virginia
Thompson Mary J	M	23	Virginia

1920 CENSUS—UNITED STATES DEPARTMENT OF COMMERCE BUREAU OF THE CENSUS

U.S. GOVERNMENT PRINTING OFFICE

Ans

M 520

KANSAS

Means (Not Reported)
HEAD OF FAMILY

VOL 2 E.D. 29
SHEET 9 LINE 50

W 75 Indiana
COLOR AGE BIRTHPLACE CITIZENSHIP

Anderson
COUNTY

Fohler
STREET

CITY

OTHER MEMBERS OF FAMILY

NAME RELATION SHIP AGE OCCUPATION SEX

1940 CENSUS—INDEX
DISTRICT / SERVICE
NUMBER OF THE DWELLING

A-1a

KANSAS

VOL. 57 E.D. 154

SHEET 5 LINE 64

HEAD OF FAMILY

COLORED OR WHITE | AGE | BIRTHPLACE | CITIZENSHIP

CITY | STREET | HOUSE NO.

OTHER MEMBERS OF FAMILY

NAME	RELATION TO HEAD	AGE	BIRTHPLACE	CITIZENSHIP
Mary [illegible]	W	38	Missouri	
Edward	S	1	Kansas	
Mary	D	6	Kansas	

1930 CENSUS—INDEX
COPYRIGHT BY CONVERSE
BUREAU OF THE CENSUS

A-1a

U. S. GOVERNMENT PRINTING OFFICE

MD 20

KANSAS

Mongeau, A. E.
HEAD OF FAMILY

VOL. 47 E.D. 177

SHEET 8 LINE 8

W 40 Kansas
RACE SEX BIRTHPLACE CITIZENSHIP

Route
OWNED OR RENTED

CITY STREET HOUSE NO.

OTHER MEMBERS OF FAMILY

NAME	RELATION SHIP	AGE	BIRTHPLACE	CITIZEN SHIP
Mongeau Celina	W	30	Kansas	
Aland	S	14	Kansas	
Alexandrine	D	4	Kansas	
Alfida	D	9	Kansas	
Florence	D	2	Kansas	

1920 CENSUS—Indian
DEPARTMENT OF COMMERCE—BUREAU OF THE CENSUS

1 Dwelling

A-14
U. S. GOVERNMENT PRINTING OFFICE

STATE Kansas

Mongeau A. C.

NAME OF FAMILY—CONTINUED

OTHER MEMBERS OF FAMILY—CONTINUED

NAME	RELATION SHIP	AGE	BIRTHPLACE	CITIZEN-SHIP
Mongeau Vera	D	6	Kansas	
— Darley	D	4 1/12	Kansas	
— Edna	D	2 3/12	Kansas	
— Melvena	D	5/12	Kansas	

1910 CENSUS—HEADS
DEPARTMENT OF COMMERCE
BUREAU OF THE CENSUS

11520

Minish A. F.

KANSAS
VOL. 9 E.D. 25
SHEET 5 LINE 80

H 61 Missouri
(COLOR) (AGE) (BIRTHPLACE) (CITIZENSHIP)

Cherokee
(COUNTY)

(CITY) (STREET) (HOUSE NO.)

ENUMERATED WITH Collier, Bruce

RELATIONSHIP TO ABOVE Boarder

REMARKS

1920 CENSUS—INDEX
Department of Commerce
Bureau of the Census

A-3

U. S. GOVERNMENT PRINTING OFFICE

M 520

KANSAS

VOL. 33 E.D. 61

SHEET 11 LINE 83

Mary A J
(NAME OF FAMILY)

W 38 Iowa
(OWNED OR RENTED) (AGE) (BIRTHPLACE) (CITIZENSHIP)

Widow
(TRADE)

Junction 8th St Road —
(CITY) (STREET) (HOUSE NO.)

OTHER MEMBERS OF FAMILY

NAME	RELATIONSHIP	AGE	BIRTHPLACE	CITIZENSHIP
Mary Margaretta	Da	43	Iowa	
J. Frederick	M	78	Switzerland	Na

1920 CENSUS—BOARD
DEPARTMENT OF COMMERCE
BUREAU OF THE CENSUS

A-16

U. S. GOVERNMENT PRINTING OFFICE 16-1-1921

1520

Monossa C. C.

(HEAD OF FAMILY)

KANSAS

VOL. 5 E.D. 207

SHEET 7 LINE 7K

W | 5 K | Michigan | |

(WHETHER) | (AGE) | (BIRTHPLACE) | (CITIZENSHIP)

Rice

(COUNTY)

Little River

(CITY) | (STREET) | (HOUSE NO.)

OTHER MEMBERS OF FAMILY

NAME	RELATION-SHIP	AGE	BIRTHPLACE	CITIZEN-SHIP
Monossa Edna C	W	39	Kansas	
Helen	D	17	Kansas	
Ina	D	12	Kansas	

U.S. CENSUS - 1910
DEPARTMENT OF COMMERCE
BUREAU OF THE CENSUS

A-16

KANSAS

VOL. 56 E.D. 159

SHEET 1 LINE 43

Married A. L.

4 65 Ohio

Schwoch

Eureka Pulu Ave 711

ENUMERATED WITH Irving, Jasper V

RELATIONSHIP TO ABOVE Father in law

REMARKS

A-3

M 520

KANSAS

Means A. R.
(NAME OF FAMILY)

VOL. 27 E. D. 79

SHEET 4 LINE 7

W 44 Missouri
(COLOR) (AGE) (BIRTHPLACE) (CITIZENSHIP)

Jefferson
(COUNTY)

(CITY) (STREET) (HOUSE NO.)

OTHER MEMBERS OF FAMILY

NAME	RELATIONSHIP	AGE	BIRTHPLACE	CITIZENSHIP
Means, Florence	W	39	Missouri	
— Ronald	S	20	Missouri	
— Helen	D	18	Missouri	
— [illegible]	D	16	Missouri	
— Raymond	S	13	Missouri	

1930 CENSUS—SCHEDULE
DEPARTMENT OF COMMERCE
BUREAU OF THE CENSUS

#1 See #2

A-18

U. S. GOVERNMENT PRINTING OFFICE

STATE Kansas

Means, J R
HEAD OF FAMILY—CONTINUED

OTHER MEMBERS OF FAMILY—CONTINUED

NAME	RELATION-SHIP	AGE	BIRTHPLACE	CITIZEN-SHIP
Means, Florence	D	6	Missouri	

1920 CENSUS—INDEX
DO NOT WRITE IN THIS SPACE
#2 sht #1

A-18

KANSAS

1930 CENSUS—INDEX
DEPARTMENT OF COMMERCE
BUREAU OF THE CENSUS

A-16

Enumerated by me on April 5th

KANSAS

Manse Abraham L
(HEAD OF FAMILY)

VOL. 21 E.D. 44

SHEET 18 LINE 80

W 47 Pennsylvania
(OWNED) (AGE) (BIRTHPLACE) (CITIZENSHIP)

Finney
(COUNTY)

Garden City Fleet 5th 827
(CITY) (STREET) (HOUSE NO.)

OTHER MEMBERS OF FAMILY

NAME	RELATION-SHIP	AGE	BIRTHPLACE	CITIZEN-SHIP
Manse, Barry	W	41	Kansas	
— Opal	D	17	Kansas	
— Dixie	D	12	Kansas	
— Phyllis	D	5	Kansas	

1930 CENSUS—INDEX
DEPARTMENT OF COMMERCE
BUREAU OF THE CENSUS

A-16

Manse

M520

KANSAS

Bruno Abundis
(NAME OF PERSON)

VOL. 2 ED. 49

SHEET 6 LINE 7

W 42 Mexico 1910 Ab
(COLOR) (AGE) (BIRTHPLACE) (CITIZENSHIP)

Pawnee
(COUNTY)

(CITY) (STREET) (HOUSE NO.)

OTHER MEMBERS OF FAMILY

NAME	RELATION-SHIP	AGE	BIRTHPLACE	CITIZEN-SHIP
Bruno, Maria	W	38	Mexico	NA
— Ramon	S	12	Mexico	NA
— Amague	S	10	Mexico	NA
— Jesus	S	11	Kansas	
— Yarel	S	9	Kansas	

1920 CENSUS-UNDER DEPARTMENT OF COMMERCE BUREAU OF THE CENSUS

#1 sheet 2

A-1a

STATE Kansas

Thomas J. Brundidge

HEAD OF FAMILY—CONTINUED

OTHER MEMBERS OF FAMILY—CONTINUED

NAME	RELATION-SHIP	AGE	BIRTHPLACE	CITIZEN-SHIP
Thomas Delphus	S	3	Kansas	

1925 CENSUS—SCHEDULE
DEPARTMENT OF [illegible]
BUREAU OF THE CENSUS

A-13

U. S. GOVERNMENT PRINTING OFFICE

M 520

STATE KANSAS

Mumaugh Adelia

(HEAD OF FAMILY)

VOL. 59 E. D. 179

SHEET 2 LINE 16

A 72 Ohio

(RACE) (SEX) (BIRTHPLACE) (CITIZENSHIP)

Shawnee

(COUNTY)

Topeka 614 1207

(CITY) (STREET) (HOUSE NO.)

OTHER MEMBERS OF FAMILY

NAME	RELATION-SHIP	AGE	BIRTHPLACE	CITIZEN-SHIP
Thomas Adams				

1920 CENSUS—SCHEDULE
DEPARTMENT OF COMMERCE
BUREAU OF THE CENSUS

A-1a

U. S. GOVERNMENT PRINTING OFFICE

M520

KANSAS

Thomas Agnes (INDIVIDUAL)

VOL. 50 E.D. 172

SHEET 7 LINE 67

W (HOUSE NO.) I (FAM.) Not Reported (BIRTHPLACE) (CITY&TOWNSHIP)

Boy (RELATION)

Hutchinson (CITY) North Side 3rd (STREET) Ave East 300 (HOUSE NO.)

ENUMERATED WITH Ray Nursery

RELATIONSHIP TO ABOVE Ward

REMARKS

1930 CENSUS—INDEX
DEPARTMENT OF COMMERCE
BUREAU OF THE CENSUS

A-3

U. S. GOVERNMENT PRINTING OFFICE

M-520

KANSAS

Thomas Rogers

VOL. 35 E.D. 136

SHEET 5 LINE 17

W 20 Kansas

Edwards

Wichita North Topeka 438

ENUMERATED WITH Bramstead, A K

RELATIONSHIP TO ABOVE Roomer

REMARKS

1930 CENSUS—SCHEDULE
DEPARTMENT OF COMMERCE
BUREAU OF THE CENSUS

A-3

U. S. GOVERNMENT PRINTING OFFICE 16-1930

M320

KANSAS

Mink Agnes R (ORIGINAL)

VOL. 23 E.D. 68

SHEET 7 LINE 37

W 13 (LOCATION) (WARD) Kansas (CITY, TOWN OR PLACE) (CITY, COUNTY)

Gray (COUNTY)

(BEAT) (STREET) (HOUSE NO.)

ENUMERATED WITH Workman, Ray S

RELATIONSHIP TO ABOVE Step Sister

REMARKS

1930 CENSUS—INDIGENT
DEPARTMENT OF COMMERCE
BUREAU OF THE CENSUS

A-5

U.S. GOVERNMENT PRINTING OFFICE 16-41301

M 520

KANSAS

Minnick, Albert
(HEAD OF FAMILY)

VOL. 61 E.D. 209

SHEET 9 LINE 67

W M 39 Kansas
(RACE) (SEX) (BIRTHPLACE)

(CITIZENSHIP)

Smith
(COUNTY)

(CITY) (STREET) (HOUSE NO.)

OTHER MEMBERS OF FAMILY

NAME	RELATIONSHIP	AGE	BIRTHPLACE	CITIZENSHIP
Minnick, Mary	W	43	Kansas	
— Virgil P	S	13	Kansas	
— Herbert W	S	11	Kansas	
— Arthur L	S	9	Kansas	
— Victor M	S	23	Kansas	

1930 CENSUS—INDEX
DEPARTMENT OF COMMERCE
BUREAU OF THE CENSUS

A-16

U. S. GOVERNMENT PRINTING OFFICE

M520

KANSAS

Manske Albert F
(HEAD OF FAMILY)

VOL. 64 E.D. 157

SHEET 7 LINE 46

W 42 Germany 1872 Na
(COLOR) (AGE) (BIRTHPLACE) (CITIZENSHIP)

Woodson
(COUNTY)

Neosho Falls Oak
(CITY) (STREET)

(HOUSE NO.)

OTHER MEMBERS OF FAMILY

NAME	RELATION-SHIP	AGE	BIRTHPLACE	CITIZEN-SHIP
Manske, Minnie K	W	43	Indiana	
- Fred W	S	14	Kansas	
- Albert C	S	12	Kansas	
- Robert C	S	5	Kansas	
- Ruth R	S	2 11/12	Kansas	

1930 CENSUS—INDEX
DEPARTMENT OF COMMERCE
BUREAU OF THE CENSUS

A-16

M 520

STATE KANSAS

Tinsley Albert M (HEAD OF FAMILY)

VOL. 40 E.D. 177

SHEET 2 LINE 43

W 32 (SEX) Texas (BIRTHPLACE) (CITIZENSHIP)

Montgomery (COUNTY)

Coffeyville (CITY) Willow (STREET) 113 (HOUSE NO.)

OTHER MEMBERS OF FAMILY

NAME	RELATION-SHIP	AGE	BIRTHPLACE	LINE-NO.
Tinsley, Vance	W	35	Texas	
and 13 Roomers			See Tinsley, Albert	

1920 CENSUS—INDEX
DEPARTMENT OF COMMERCE
BUREAU OF THE CENSUS

A-1a

U. S. GOVERNMENT PRINTING OFFICE

M 52.

KANSAS

VOL. 34 E.D. 23

SHEET 9 LINE 27

Munis, Alejandra
(HEAD OF FAMILY)

Ct. | 56 | Mexico | U.S. Cit.
(OWNERSHIP) | (AGE) | (BIRTHPLACE) | (CITIZENSHIP)

Ford
(COUNTY)

Kinsley | Elm | 4
(CITY) | (STREET) | (HOUSE NO.)

OTHER MEMBERS OF FAMILY

NAME	RELATION-SHIP	AGE	BIRTHPLACE	CITIZEN-SHIP
Munis, Felix	S	26	Mexico	al
" Francisca	D	4	Mexico	al

1920 CENSUS—INDEX
DEPARTMENT OF COMMERCE
BUREAU OF THE CENSUS

A-1a

M520

KANSAS

VOL. 51 E. D. 214

SHEET 5 LINE 5

Munsch, Alef
(NAME OF FAMILY)

W 30 Kansas
(COLOR) (AGE) (BIRTHPLACE) (CITIZENSHIP)

Rush
(COUNTY)

(CITY) (STREET) (HOUSE NO.)

OTHER MEMBERS OF FAMILY

NAME	RELATIONSHIP	AGE	BIRTHPLACE	CITIZENSHIP
Munsch, Pauline	W	29	Kansas	
" Alfred	S	9	Kansas	
" Clarence	S	8	Kansas	
" Theodore	S	9	Kansas	
" Edith	S	7	Kansas	

1920 CENSUS—INDEX
DEPARTMENT OF COMMERCE
BUREAU OF THE CENSUS

A-18

U. S. GOVERNMENT PRINTING OFFICE

STATE Kansas

Munds Alex
(HEAD OF FAMILY—CONTINUED)

OTHER MEMBERS OF FAMILY—CONTINUED

NAME	RELATION-SHIP	AGE	BIRTHPLACE	CITIZEN-SHIP
Munds Edwards	S	6	Kansas	
— Gladys	S D	4	Kansas	
— Lenora	S	3 12	Kansas	
— Jeanne	S	2 12	Kansas	

1920 CENSUS—INDEX
DEPARTMENT OF COMMERCE
BUREAU OF THE CENSUS

A-16

Sheet 1

M520

KANBAS

Manuel Alfonzo
(NAME OF HEAD OF FAMILY)

VOL. 63 E.D. 72

SHEET 9 LINE 32

M 67 Virginia
(SEX) (AGE) (BIRTHPLACE)

(CITIZENSHIP)

Sumner
(COUNTY)

Argonia
(CITY)

(STREET)

(HOUSE NO.)

OTHER MEMBERS OF FAMILY

NAME	RELATION-SHIP	AGE	BIRTHPLACE	CITIZEN-SHIP
Manuel, Angie	W	56	Tennessee	

1930 CENSUS INDEX
DEPARTMENT OF THE INTERIOR
BUREAU OF THE CENSUS

A-18

U.S. GOVERNMENT PRINTING OFFICE

M520

KANSAS

Meaney Alfred E
(NAME)

VOL. 32 E.D. 96

SHEET 2 LINE 78

W (COLOR) 28 (AGE) United State (BIRTHPLACE) (CITIZENSHIP)

Shawnee (COUNTY)

(CITY) (STREET) (HOUSE NO.)

ASSOCIATED WITH United State Military Prison

RELATIONSHIP TO ABOVE Prisoner

REMARKS

1920 CENSUS—FORM 5
DEPARTMENT OF COMMERCE
BUREAU OF THE CENSUS

A-5

U.S. GOVERNMENT PRINTING OFFICE

M520

KANSAS

Murray, Allie C — HEAD OF FAMILY

VOL. 35 E. D. 126

SHEET 10 LINE 12

W — COLOR — 75 — AGE — Pennsylvania — BIRTHPLACE — CITIZENSHIP

Morton — COUNTY

Elkhart — CITY — Thayer — STREET — HOUSE NO.

OTHER MEMBERS OF FAMILY

NAME	RELATION SHIP	AGE	BIRTHPLACE	CITIZEN SHIP
Murray, Fred	S	51	New York	

1920 CENSUS—INDEX
DEPARTMENT OF COMMERCE
BUREAU OF THE CENSUS

A-1a

U. S. GOVERNMENT PRINTING OFFICE

M 520

KANSAS

Mongeau Alma (GIVEN NAME) VOL. 47 E. D. 177

SHEET 7 LINE 8

W 2 6/12 (SEX) (AGE) Kansas (BIRTHPLACE) (CITIZENSHIP)

Rooks (COUNTY)

(TOWN) (STREET) (HOUSE NO.)

ENUMERATED WITH Mongeau, Estone

RELATIONSHIP TO ABOVE Grand-daughter

REMARKS

(NAME OF STREET—INDEX DEPARTMENT OF THE INTERIOR WASHINGTON, D.C.)

A-8

(U. S. GOVERNMENT PRINTING OFFICE) (NAME OF STATE)

M 520

KANSAS

Mann Alma (GIVEN NAME)

VOL. 32 E.D. 141

SHEET 12 LINE 21

61 (AGE) M (SEX) Missouri (BIRTHPLACE) (NATIONALITY)

Miami (COUNTY)

Paola (CITY) W Wornall (STREET) 301 (HOUSE NO.)

ENUMERATED WITH Burgman Edward

RELATIONSHIP TO ABOVE Niece

REMARKS

1970 CENSUS—POCX
DEPARTMENT OF COMMERCE
BUREAU OF THE CENSUS

A-3

U. S. GOVERNMENT PRINTING OFFICE

M 520

KANSAS

VOL. 14 E.D. 119

SHEET 7 LINE 38

Manuel Alphonse
(HEAD OF FAMILY)

W 48 France 1901 Al —
(SEX) (AGE) (BIRTHPLACE) (CITIZENSHIP)

Crawford
(COUNTY)

(CITY) (STREET) (HOUSE NO.)

OTHER MEMBERS OF FAMILY

NAME	RELATION-SHIP	AGE	BIRTHPLACE	CITIZEN-SHIP
Manuel Josephine	W	45	Belgium	Al
— Madgem	D	21	France	Al
— Lubea	D	16	Kansas	
— Winnabeau	D	14	Kansas	

1920 CENSUS—INDEX
DEPARTMENT OF COMMERCE
BUREAU OF THE CENSUS

A-18

U. S. GOVERNMENT PRINTING OFFICE

M 520

KANSAS

Means, Alvin (HEAD OF FAMILY)

VOL. 27 E.D. 84

SHEET 1 LINE 21

W (COLOR) 34 (AGE) Kansas (BIRTHPLACE) (CITIZENSHIP)

Jefferson (COUNTY)

(CITY) (STREET) (HOUSE NO.)

OTHER MEMBERS OF FAMILY

NAME	RELATIONSHIP	AGE	BIRTHPLACE	CITIZENSHIP
Means, Nellie	W	30	Kansas	
— Robert Alvin	S	9/12	Kansas	

1940 CENSUS—INDEX
DEPARTMENT OF COMMERCE
BUREAU OF THE CENSUS

A-20

U. S. GOVERNMENT PRINTING OFFICE

M 520

KANSAS

Manser, Lewis
(HEAD OF FAMILY)

VOL 43 E. D. 177

SHEET 2 LINE 16

W 43 Indiana
(COLOR) (AGE) (BIRTHPLACE) (CITIZENSHIP)

Montgomery
(COUNTY)

Independence Main 315
(CITY) (STREET) (HOUSE NO.)

OTHER MEMBERS OF FAMILY

NAME	RELATION-SHIP	AGE	BIRTHPLACE	CITIZEN-SHIP
Manser, Lester	H	21	Kansas	
Manser, Evelyne	D	18	Missouri	
Manser, Vernon	S	22	Iowa	

1920 CENSUS—INDEX
DEPARTMENT OF COMMERCE
BUREAU OF THE CENSUS

A-J-a

U. S. GOVERNMENT PRINTING OFFICE

M 520

KANSAS

Moses, Amanda

VOL. 39 E.D. 151

SHEET 4 LINE 3

W 66 Ohio

Miami

May, John E

Brother

1880 CENSUS—INDEX
DEPARTMENT OF COMMERCE
BUREAU OF THE CENSUS

A-3

M520

KANSAS

VOL. 61 E.D. 73

SHEET ___ LINE 16

(HEAD OF FAMILY)

(CONDITION) (AGE) (BIRTHPLACE) (CITIZENSHIP)

(LOCALITY)

(CITY) (STREET) (HOUSE NO.)

OTHER MEMBERS OF FAMILY

NAME	RELATION-SHIP	AGE	BIRTHPLACE	CITIZEN-SHIP
Goodman, Thomas	Lo	73	Texas	
Mosher, Ida	D	46	Texas	

1920 CENSUS - INDEX
DEPARTMENT OF COMMERCE
BUREAU OF THE CENSUS

A-16

U. S. GOVERNMENT PRINTING OFFICE

M520

KANSAS

Merwick, Amos

VOL. 47 E.D. 155

SHEET 13 LINE 18

W 80 Pennsylvania

Pratt

Pratt North Oak 109

ENUMERATED WITH Lee, Rube

RELATIONSHIP TO ABOVE Father

REMARKS

1930 CENSUS—SCHEDULE
DEPARTMENT OF COMMERCE
BUREAU OF THE CENSUS

A-4

M520

STATE KANSAS

Monick, Andrew
(HEAD OF FAMILY)

VOL. 55 E.D. 121
SHEET 3 LINE 14

M 72 Illinois
(SEX) (AGE) (BIRTHPLACE) (CITIZENSHIP)

Sedgwick
(COUNTY)

Wichita South Topeka 111
(CITY) (STREET) (HOUSE NO.)

OTHER MEMBERS OF FAMILY

NAME	RELATION-SHIP	AGE	BIRTHPLACE	CITIZEN-SHIP
Monick, Mary A	W	60	Illinois	
Bowman, Harry E	N	43	Kansas	

1930 CENSUS—HOUSE
DEPARTMENT OF COMMERCE
BUREAU OF THE CENSUS

A-16

U. S. GOVERNMENT PRINTING OFFICE

M 570

Mary Andrews

KANSAS

VOL. 10 E.D. 27

SHEET 11 LINE 38

W 20 Kansas

Cloud

—

—

CORRESPONDED WITH Wheeler, Lester

RELATIONSHIP TO ABOVE Brother-in-Law

REMARKS

AAS

M 520

KANSAS

Minnick Andrew
HEAD OF FAMILY

VOL. 46 E.D. 150

SHEET 2 LINE 96

W (COLOR) | 38 (AGE) | K (BIRTHPLACE) | (CITIZENSHIP)

Pottawatomie (COUNTY)

(CITY) | (STREET) | (HOUSE NO.)

OTHER MEMBERS OF FAMILY

NAME	RELATIONSHIP	AGE	BIRTHPLACE	HOME OWN
Minnick Matilda	W	34	K	
" Lonna	D	14	K	
" Hazlett	S	10	K	
" Lavina	D	2	K	

1920 CENSUS INDEX
DEPARTMENT OF COMMERCE
BUREAU OF THE CENSUS

A-16

M520

KANSAS

Thomas, Andrew C
(HEAD OF FAMILY)

VOL. 7 E. D. 56

SHEET 3 LINE 51

W 55 Kansas
(SEX) (AGE) (BIRTHPLACE) (CITIZENSHIP)

Bourbon
(COUNTY)

(CITY) (STREET) (HOUSE NO.)

OTHER MEMBERS OF FAMILY

NAME	RELATIONSHIP	AGE	BIRTHPLACE	CITIZENSHIP
Thomas, Olive M	W	29	Kansas	
Crane, Kenneth W	S S	13	Kansas	
Crane, Elva A	S D	9	Kansas	

1920 CENSUS INDEX
DEPARTMENT OF COMMERCE
BUREAU OF THE CENSUS

A-16

U. S. GOVERNMENT PRINTING OFFICE

M520

KANSAS

VOL. 69 E.D. 156

SHEET 23 LINE 1

Minnie Angelie

(HEAD OF FAMILY)

D 56

(DWELLING)

Minneapolis

(BIRTHPLACE)

(CITIZEN OF)

Wyandotte

(COUNTY)

Kansas

(CITY)

Walker Ave

(STREET)

400

(HOUSE NO.)

OTHER MEMBERS OF FAMILY

NAME	RELATIONSHIP	AGE	BIRTHPLACE	CITIZENSHIP
Mummy, Louis	S	15	Kansas	

1930 CENSUS—SCHOOL
DEPARTMENT OF COMMERCE
BUREAU OF THE CENSUS

A-10

U. S. GOVERNMENT PRINTING OFFICE

M 520

KANSAS

VOL. 56 E.D. 161

SHEET 17 LINE 29

Mena, Amos
HEAD OF FAMILY

W | M | Indiana
COLOR | SEX | BIRTHPLACE | CITIZENSHIP

St Louis
CITY

Victoria
STATE

Hydraulic Ave 303
STREET | HOUSE NO.

OTHER MEMBERS OF FAMILY

NAME	RELATIONSHIP	AGE	BIRTHPLACE	CITIZENSHIP
Myers, Alfred	R	50	Missouri	

1940 CENSUS—INDIVIDUAL
DEPARTMENT OF COMMERCE
BUREAU OF THE CENSUS

A-16

U. S. GOVERNMENT PRINTING OFFICE

1950

KANSAS

Mears, Anna
(INDIVIDUAL)

VOL. 47 E.D. 152

SHEET 1 LINE 59

W 21 Kansas
(COLOR) (AGE) (BIRTHPLACE) (CITIZENSHIP)

Butler
(RELATION)

Byers — —
(VISITOR) (OTHERS) (UNUSUAL REM.)

ENUMERATED WITH Brown, William F

RELATIONSHIP TO ABOVE Housekeeper

REMARKS

1950 CENSUS—HOUSE
DEPARTMENT OF COMMERCE
BUREAU OF THE CENSUS

A-3

U.S. GOVERNMENT PRINTING OFFICE

M 593

KANSAS

VOL. 68 E.D. 16F

SHEET 28 LINE 56

Menk Anna

(INDIVIDUAL)

W 48 Ohio

(RACE) (AGE) (BIRTHPLACE)

Wisconsin

(BIRTHPLACE)

Kansas Hiawatha Ins 252

(STATE) (CITY) (INSTITUTION)

ENUMERATED WITH Menk, Henry

RELATIONSHIP TO ABOVE Sister

REMARKS

1930 CENSUS—SCHEDULE
DEPARTMENT OF COMMERCE
BUREAU OF THE CENSUS

A-3

U.S. GOVERNMENT PRINTING OFFICE

14 520

KANSAS

Ming Anna C
(HEAD OF FAMILY)

VOL. 37 E.D. 44

SHEET 5 LINE 21

W 43 Kansas
(SEX) (BIRTHPLACE)

Missouri
(COUNTY)

(CITIZENSHIP)

(CITY) (STREET) HOUSE NO.

OTHER MEMBERS OF FAMILY

NAME	RELATIONSHIP	AGE	BIRTHPLACE	TWELVE MAY
L Fairy Ming				

1940 CENSUS—POPULATION
DUPLICATE OF SCHEDULE
BUREAU OF THE CENSUS

A-16

U. S. GOVERNMENT PRINTING OFFICE

MB 20

KANSAS

Mensch, Cora E. L.

VOL. 20 ED. 2P

SHEET 9 LINE 14

H. H. Russia 1876 N.R.

Ella

Schaumburg

ENUMERATED WITH Unger, Conrad

RELATIONSHIP TO ABOVE Wife

REMARKS

FIELD SERVICE—NOTICE
DEPARTMENT OF COMMERCE
BUREAU OF THE CENSUS

A-8
U.S. GOVERNMENT PRINTING OFFICE

M 020

KANSAS

VOL 23 E.D. 61

SHEET 11 LINE 47

Mary Anna M — — —

W 78 Switzerland 1852 Ia —

Widow

Junction Fort St Road —

FAMILIARITY WITH Mary A. J.

RELATIONSHIP TO ABOVE Mother

REMARKS

A-3

W 630

KANSAS

Turner, Cora R. (INDIVIDUAL)

VOL. 16 E.D. 11

SHEET 7 LINE 64

W (RACE) 21 (AGE) Kansas (BIRTHPLACE) _____ (BIRTHPLACE)

Divorced (CIVIL STATUS)

_____ (CITY) _____ (STREET) _____ (HOUSE NO.)

CO-BOARDER WITH Wilson, George C

RELATIONSHIP TO ABOVE Wife

REMARKS Apparently Wife of Turner, Cora R.
Sheet 7 - Line 6.

USCO (CENSUS NUMBER, CONSECUTIVE NO. OF DWELLING VISITED IN THIS DISTRICT)

AG

U.S. GOVERNMENT PRINTING OFFICE (1940-[illegible])

M 520

KANSAS

Means, Annie
(HEAD OF FAMILY)

VOL. 1 E.D. 10

SHEET 3 LINE 78

W 42 Iowa
(SEX) (AGE) (BIRTHPLACE) (CITIZENSHIP)

Allen
(COUNTY)

Iola North Washington 102½
(CITY) (STREET) (HOUSE NO.)

OTHER MEMBERS OF FAMILY

NAME	RELATION-SHIP	AGE	BIRTHPLACE	CITIZEN-SHIP
Lena Means				

1940 CENSUS INDEX
DEPARTMENT OF COMMERCE
BUREAU OF THE CENSUS

1

U. S. GOVERNMENT PRINTING OFFICE

A-18

M520

KANSAS

Munch, Anton
(HEAD OF FAMILY)

VOL. 20 E. D. 29

SHEET 2 LINE 59

W 51
(MARRIED OR SINGLE) (AGE)

Kansas
(BIRTHPLACE)

1881-Ja-1914
(NATURALIZATION)

Ellis
(COUNTY)

(STREET)

(HOUSE NO.)

OTHER MEMBERS OF FAMILY

NAME	RELATIONSHIP	AGE	BIRTHPLACE	CITIZENSHIP
Munch, Anna	W	48	Kansas	Ja
" Henry	S	16	Kansas	
" Kathrine	D	18	Kansas	
" John	S	6	Kansas	
" Jacob	S	3 11/12	Kansas	

1930 CENSUS RECORD
DEPARTMENT OF COMMERCE
BUREAU OF THE CENSUS

Ellis #2

A-1a
(SUPPLEMENT)

STATE Kansas

Munch, Antony
HEAD OF FAMILY—CONTINUED

OTHER MEMBERS OF FAMILY—CONTINUED

NAME	RELATION SHIP	AGE	BIRTHPLACE	CITIZEN SHIP
Munch, Benedict	S	29½	Kansas	
Munch, Joseph	B	39	Kansas	

1920 CENSUS—INDEX
DEPARTMENT OF COMMERCE
BUREAU OF THE CENSUS

#2 Sat

A-5

M 520

STATE KANSAS

Mines, Antonio D (HEAD OF FAMILY)

VOL 4 E.D. 29

SHEET 8 LINE 49

W Jo (NAME OF) Portugal (BIRTHPLACE) 1854 Nat 1874 (CITIZENSHIP)

Butler (COUNTY)

(CITY) (STREET) (HOUSE NO.)

OTHER MEMBERS OF FAMILY

NAME	RELATIONSHIP	AGE	BIRTHPLACE	CHILD'S AGE
Mines, Clara M	D	40	Illinois	

1920 CENSUS—INDEX
DEPARTMENT OF COMMERCE
BUREAU OF THE CENSUS

A-16

U. S. GOVERNMENT PRINTING OFFICE

M 520

KANSAS

Meinke, Arch J.
(NAME OF HEAD OF FAMILY)

VOL. 32 E.D. 112

SHEET 12 LINE 27

W 27 Kansas
(COLOR) (AGE) (BIRTHPLACE)

(CITIZENSHIP)

Hammond
(POST OFFICE)

Sherman
(CITY)

(STREET)

(HOUSE NO.)

OTHER MEMBERS OF FAMILY

NAME	RELATIONSHIP	AGE	BIRTHPLACE	CITIZENSHIP
Meinke, Minnie J.	W	26	Nebraska	
— Harry M.	S	2	Kansas	

1940 CENSUS—INDEX
COMPLETED FOR [illegible]

A-46

U.S. GOVERNMENT PRINTING OFFICE

M 520

Manos Anshe
(INDIVIDUAL)

KANSAS
VOL. 63 E. D. 190
SHEET 11 LINE 7

24 27 Kansas
(AGE) (SEX) (BIRTHPLACE) (CITIZENSHIP)

Sumner
(COUNTY)

Wellington South 1st 501
(CITY) (STREET) (HOUSE NO.)

COHABITATED WITH Hutchinson, Minnie

RELATIONSHIP TO ABOVE Son

REMARKS

FOR CENSUS USE
DEPARTMENT OF COMMERCE
BUREAU OF THE CENSUS

A-3
U. S. GOVERNMENT PRINTING OFFICE

M580

KANSAS

VOL. 4 E.D. 28

SHEET 1 LINE 77

Manka Archie H.
(HEAD OF FAMILY)

H 49 Missouri
(RESIDENCE) (BIRTHPLACE) (CITIZENSHIP)

Butler
(COUNTY)

(CITY) (STREET) (HOUSE NO.)

OTHER MEMBERS OF FAMILY

NAME	RELATIONSHIP	AGE	BIRTHPLACE	CITIZENSHIP
Manka Irene	W	48	Missouri	
" Lilly M	D	25	Missouri	
" Gilbert	S	19	Missouri	
" Rugel	S	15	Missouri	
" Ellis	S	13	Missouri	

Rent #2

1910 CENSUS—WORD
DEPARTMENT OF COMMERCE
BUREAU OF THE CENSUS

A-16

Manke Archie H. STATE Kansas

HEAD OF FAMILY—CONTINUED

OTHER MEMBERS OF FAMILY—CONTINUED

NAME	RELATION-SHIP	AGE	BIRTHPLACE	CITIZEN-SHIP
Manke, Portha	D	4 1/2	Missouri	

A-16

U. S. GOVERNMENT PRINTING OFFICE

M 520

KANSAS

VOL. 55 E. D. 14

SHEET 8 LINE 55

Mauss, Arlie

M 3 Texas

Howell

KV L. of L. Home

Inmate

M 5 D

KANSAS

Margie Armentar — VOL. 44 E.D. 184

SHEET 3 LINE 43

24 40 Missouri

Doval

NEAREST RELATIVE OR FRIEND NOT LIVING WITH DECEASED — Nelson Earl

RELATIONSHIP TO ABOVE — Mother-in-law

REMARKS

A-3

M520

KANSAS

VOL. 62 E.D. 239

SHEET 1 LINE 5

Minks, Arthur
HEAD OF FAMILY

Ad 50 Illinois
COLOR AGE BIRTHPLACE

Stafford
TOWN

CITIZENSHIP

COUNTY STREET HOUSE NO.

OTHER MEMBERS OF FAMILY

NAME	RELATIONSHIP	AGE	BIRTHPLACE	OCCUPATION
Minks, Joanna	W	47	Kentucky	
— Lawrence	S	25	Kansas	
— Ethel	D	22	Kansas	
— Mintel	D	21	Kansas	
— Metta	D	16	Kansas	

1920 CENSUS—INDEX
DEPARTMENT OF COMMERCE
BUREAU OF THE CENSUS

Ex / ae 3d 2

A-18

STATE Kansas

Minks, Arthur

HEAD OF FAMILY—CONTINUED

OTHER MEMBERS OF FAMILY—CONTINUED

NAME	RELATION-SHIP	AGE	BIRTHPLACE	CITIZEN-SHIP
Minks, Jesse	S	14	Kansas	
" Wayne	S	12	Kansas	
" Edith	D	11	Kansas	

1930 CENSUS—INDEX
BUREAU OF THE CENSUS

#2 on #1

A-15

M 520

KANSAS

Dana, Esther — VOL. 6F — E.D. Libia

SHEET 12 — LINE 32

W — 30 — Indiana

Wyandotte

Kansas — Greely Ave — 1916

NOMINATED WITH: Not Reported

RELATIONSHIP TO ABOVE: Lodger

REMARKS:

1920 CENSUS — DEPARTMENT OF COMMERCE — BUREAU OF THE CENSUS

AM

5

M 520

KANSAS

Means Arthur (HEAD OF FAMILY)

VOL. 42 E.D. 710

SHEET 19 LINE 20.

26 Louisiana (BIRTHPLACE) (CITIZENSHIP)

(AGE) (SEX)

Cassoda (COUNTY) S. Comstock (TOWNSHIP) 108 1/2 (HOUSE NO.)

OTHER MEMBERS OF FAMILY

NAME	RELATION-SHIP	AGE	BIRTHPLACE	CITIZEN-SHIP
McCowan, Eddie	Pa	22	Oklahoma	

1940 CENSUS—POPULATION
DEPARTMENT OF COMMERCE
BUREAU OF THE CENSUS

U. S. GOVERNMENT PRINTING OFFICE

A-18

19520

KANSAS

Mann, Arthur W
(NAME OF HEAD OF FAMILY)

VOL. 69 E.D. 178

SHEET 6 LINE 70

W 31 Missouri
(COLOR) (AGE) (BIRTHPLACE) (CITIZENSHIP)

Wyandotte
(COUNTY)

Kansas City Fleming Ave 642
(CITY) (STREET) (HOUSE NO.)

OTHER MEMBERS OF FAMILY

NAME	RELATION-SHIP	AGE	BIRTHPLACE	CITIZEN-SHIP
Mann, Margaret B	W	19	Kansas	

1920 CENSUS—UNITED STATES
DEPARTMENT OF COMMERCE
BUREAU OF THE CENSUS

A-4 B

U.S. GOVERNMENT PRINTING OFFICE

M520

KANSAS

Monaco, Aurora — (HEAD OF FAMILY)

VOL 47 E. D. 155

SHEET 17 LINE 84

— M R —

B — 46 — Mexico

(AGE) (BIRTHPLACE) (CITIZENSHIP)

Pratt

(COUNTY)

Pratt — — —

(CITY) (STREET) (HOUSE NO.)

OTHER MEMBERS OF FAMILY

NAME	RELATIONSHIP	AGE	BIRTHPLACE	CITIZENSHIP
Abel				
Jesus				

1930 CENSUS—INDEX

A-46

M520

KANSAS

Maniceg Otho
(HEAD OF FAMILY)

VOL. 14 E.D. 114

SHEET 11 LINE 78

W 44 France 1902 Al —
(SEX) (AGE) (BIRTHPLACE) (CITIZENSHIP)

Leavenworth
(CITY)

(STREET) (HOUSE NO.)

OTHER MEMBERS OF FAMILY

NAME	RELATION-SHIP	AGE	BIRTHPLACE	CITIZEN-SHIP
Maniceg Emma	W	49	Belgium	al
" Augusta	d	23	Belgium	Al
" Otho	s	18	France	Al

1930 CENSUS—HOUSE
DWELLING
SHOWN ON THIS SCHEDULE

A-1a
U.S. GOVERNMENT PRINTING OFFICE (16-71801-1)

M 520

Minnie Aubrey
(NAME OF FAMILY)

KANSAS

VOL. 14 E.D. 116

SHEET 20 LINE 76

W 20
(NAME) (AGE)

Crawford Kansas
(COUNTY) (BIRTHPLACE) (CITIZENSHIP)

(CITY) (STREET) (HOUSE NO.)

OTHER MEMBERS OF FAMILY

NAME	RELATIONSHIP	AGE	BIRTHPLACE	CITIZENSHIP
Minnie, Mabel	W	17	Kansas	

1910 CENSUS - BLACK
DEPARTMENT OF COMMERCE
BUREAU OF THE CENSUS

A-15

1920

KANSAS

VOL. 37 E.D. 24

SHEET 4 LINE 60

Bench Aug
(GIVEN NAME)

H 29
(NUMBER)

Kansas
(SOUTH/N.E.)

Marshall
(COUNTY)

(CITY/TOWN)

(CITY)

(STREET)

(HOUSE NO.)

ENUMERATED WITH Kruger Henry

RELATIONSHIP TO ABOVE Hired man

REMARKS

(NEXT DOOR IF RURAL)
(DWELLING)
(FAMILY)
(NUMBER OF THIS SCHED.)

A4

U.S. GOVERNMENT PRINTING OFFICE (1919)

M 520

KANSAS

Boosen, August
(HEAD OF FAMILY)

VOL. 9 E.D. 35

SHEET 8 LINE 40

W (COLOR) 46 (AGE) Belgium (BIRTHPLACE) Yes, Al- (NATURALIZATION)

Cherokee (COUNTY)

West Mineral (CITY)

Sherman (STREET)

(HOUSE NO.)

OTHER MEMBERS OF FAMILY

NAME	RELATIONSHIP	AGE	BIRTHPLACE	CITIZENSHIP
Boosen, Wayden	W	61	Belgium	Na

1820 CENSUS-INDEX
DEPARTMENT OF COMMERCE
BUREAU OF THE CENSUS

A-16

U. S. GOVERNMENT PRINTING OFFICE

H 538

KANSAS

Vol. 16 E.D. 32

Sheet 2 Line 8

Mensch, August

24 65 Missouri

Douglas

Abbot, Ethan

Boarder

REMARKS

A-1

1920

KANSAS

NAME OF FAMILY

VOL. ___ E.D. ___

SHEET ___ LINE ___

(CITY) (TOWN) (VILLAGE) (TOWNSHIP) (PRECINCT)

(COUNTY)

STREET

HOUSE NO.

OTHER MEMBERS OF FAMILY

NAME	RELATION-SHIP	AGE	BIRTHPLACE	CITIZEN-SHIP

1920 CENSUS—SCHEDULE
DEPARTMENT OF COMMERCE
BUREAU OF THE CENSUS

A-16

U. S. GOVERNMENT PRINTING OFFICE

M520

KANSAS

Mann, Belle
(NAME OF FAMILY)

VOL. 50 E.D. 177

SHEET 1 LINE 96

W 43 Tennessee
(MARRIED) (AGE) (BIRTHPLACE) (OTHER CHANGE)

R 2
Hutchinson B East 223
(CITY) (STREET) (HOUSE NO.)

OTHER MEMBERS OF FAMILY

NAME	RELATIONSHIP	AGE	BIRTHPLACE	OTHER MEM
Jacob Earl	S	22	Kansas	
Manis Roy Jr	S	1/12	Kansas	
3 Boarders				

1920 CENSUS—INDEX
DEPARTMENT OF COMMERCE
BUREAU OF THE CENSUS

A-16

U. S. GOVERNMENT PRINTING OFFICE (1920)

M520

KANSAS

VOL. 21 E. D. 24

SHEET 7 LINE 37

Munk, Ben H.
HEAD OF FAMILY

W	35	Ohio		
COLOR	AGE	BIRTHPLACE	CITIZENSHIP	

Ellis
COUNTY

CITY STREET HOUSE NO.

OTHER MEMBERS OF FAMILY

NAME	RELATIONSHIP	AGE	BIRTHPLACE	CITIZENSHIP
Munk, Ben	W	36	Ohio	
Pauline	D	14	Kansas	
Mary	D	11	Kansas	
Dale	S	8	Kansas	
Floyd	S	7	Kansas	

1920 CENSUS
DEPARTMENT OF COMMERCE
BUREAU OF THE CENSUS

Farm

E.D. A-18

Mundy, Ben H

STATE Kansas

HEAD OF FAMILY—CONTINUED

OTHER MEMBERS OF FAMILY—CONTINUED

NAME	RELATIONSHIP	AGE	BIRTHPLACE	CITIZENSHIP
Mundy, Geraldine	D	6	Kansas	
Robert	S	2/12	Kansas	

1920 CENSUS—INDEX
DEPARTMENT OF COMMERCE
BUREAU OF THE CENSUS

#2444

A-18

M 520

KANSAS

Mahan, Benjamin
(HEAD OF FAMILY)

VOL. 14 E.D. 114

SHEET 1 LINE 58

34 M W (SEX) Illinois (BIRTHPLACE) (CITIZENSHIP)

Crawford (CO.)

(CITY) (STREET) (HOUSE NO.)

OTHER MEMBERS OF FAMILY

NAME	RELATION TO HEAD OF FAMILY	AGE	BIRTHPLACE	CITIZEN AGE
Mahan, Lucita	W	39	Kansas	
— Harley	S	20	Missouri	
— Hattie	D	17	Missouri	
— Leon	S	16	Kansas	
— Herald	S	14	Kansas	

1925 CENSUS—STATE
DEPARTMENT OF COMMERCE
BUREAU OF THE CENSUS

#1 sec #2

A-18

STATE Kansas

Mahaney Benjamin
NAME OF FAMILY—CONTINUED

OTHER MEMBERS OF FAMILY—CONTINUED

NAME	RELATION-SHIP	AGE	BIRTHPLACE	TITLE OR HEP
Mahaney Nettie	d	10	Kansas	
— Mary	d	7	Kansas	
— Pearl	d	5	Kansas	
— Egbert	s	2 5/12	Kansas	

1930 CENSUS—INDEX
DEPARTMENT OF COMMERCE
BUREAU OF THE CENSUS

A-1b

M 520

KANSAS 1

Maine Benjamin
(HEAD OF FAMILY)

VOL. [illegible] E. D. [illegible]

SHEET 6 LINE [illegible]

[illegible] [illegible] [illegible]
(CENSUS) (AGE) (BIRTHPLACE) (CITIZENSHIP)

[illegible]
(TOWN)

[illegible] [illegible] [illegible]
(CITY) (STREET) (HOUSE NO.)

OTHER MEMBERS OF FAMILY

NAME	RELATION-SHIP	AGE	BIRTHPLACE	CITIZEN-SHIP
Maine Hugh	[illegible]	[illegible]	Kansas	
[illegible]	[illegible]	[illegible]	[illegible]	
[illegible]	[illegible]	[illegible]	[illegible]	

1920 CENSUS—INDEX
DEPARTMENT OF COMMERCE
BUREAU OF THE CENSUS

A-4a

U. S. GOVERNMENT PRINTING OFFICE

M520

KANSAS

Muncie, Benjamin (HEAD OF FAMILY) VOL 8 E.D. 29

SHEET 7 LINE 22

W (COLOR) 23 (AGE) Nebraska (BIRTHPLACE) (CITIZENSHIP)

Osage (COUNTY)

(CITY) (STREET) (HOUSE NO.)

(OTHER MEMBERS OF FAMILY)

NAME	RELATIONSHIP	AGE	BIRTHPLACE	CITIZENSHIP
Muncie, Bertha	W	17	Kansas	
— William	Son	1/2	Kansas	

1920 CENSUS—POPULATION
DEPARTMENT OF COMMERCE
BUREAU OF THE CENSUS

A-16
U. S. GOVERNMENT PRINTING OFFICE

M 3 20

KANSAS

Boenke, Bernard A
(HEAD OF FAMILY)

VOL. 66 E.D. 164

SHEET 12 LINE 30

W 68 Oldenburg 1867 to 1875
(COLORED) (AGE) (BIRTHPLACE) (CITIZENSHIP)

Washington
(NAME OF CITY)

CITY STREET (HOUSE NO.)

OTHER MEMBERS OF FAMILY

NAME	RELATION-SHIP	AGE	BIRTHPLACE	(MARRIED)
Boenke, Anna	W	65	Minnesota	
— Henry	S	37	Kansas	
— Joseph	S	20	Kansas	
— Katherine	D	32	Kansas	
— Lena	D	23	Kansas	

1920 CENSUS—DWELL
DEPARTMENT OF COMMERCE
BUREAU OF THE CENSUS

A-16
U. S. GOVERNMENT PRINTING OFFICE

K 520

Mense, Bernard H.
(HEAD OF FAMILY)

KANSAS
VOL. 6 E.D. 198
SHEET 3 LINE 13

W M 9 Illinois
(RACE) (SEX) (BIRTHPLACE) (CITIZENSHIP)

Sheridan
(COUNTY)

(CITY) (STREET) (HOUSE NO.)

OTHER MEMBERS OF FAMILY

NAME	RELATION-SHIP	AGE	BIRTHPLACE	CITIZEN-SHIP
Mense Katherine M	D	7	Kansas	
— Dorothy M	D	14	Kansas	
— Lawrence F	S	2	Kansas	
— Edward G	S	0	Kansas	
— Bernard H Jr	S	5	Kansas	

1935 KANSAS—INDEX
DEPARTMENT OF CENSUS
BUREAU OF THE CENSUS

#1 sht #2

A-1a
U.S. GOVERNMENT PRINTING OFFICE

STATE Kansas

Mense, Bernard, H
HEAD OF FAMILY—CONTINUED

OTHER MEMBERS OF FAMILY—CONTINUED

NAME	RELATION-SHIP	AGE	BIRTHPLACE	LIVED THIS
Mense, Luba M	D	5	Kansas	

1930 CENSUS—INDEX
DEPARTMENT OF COMMERCE
BUREAU OF THE CENSUS

Recd

KANSAS

Minnick, Bernice A VOL. 61 ED. 209

SHEET 9 LINE 49

W. H. Harris

South

DISHONORED WITH Minnick, Bell A

RELATIONSHIP TO ABOVE Daughter-in-law

REMARKS

N520

KANSAS

Munch Bert

VOL. 3 E.D. 174

SHEET 3 LINE 9

W 50 Ohio

Summer

Mulvane

OTHER MEMBERS OF FAMILY

NAME	RELATION-SHIP	AGE	BIRTHPLACE
Munch Nora	W	48	Iowa

1920 CENSUS ITEMS
DEPARTMENT OF COMMERCE

A-16

M520.

Mims, Blanch R
(HEAD OF FAMILY)

KANSAS

VOL. 5A E. D. 151

SHEET 4 LINE 76

B (RELATION) 66 (AGE) Kentucky (BIRTHPLACE)

Shawnee (COUNTY)

(CITY) (STREET) (HOUSE NO.)

OTHER MEMBERS OF FAMILY

NAME	RELATION-SHIP	AGE	BIRTHPLACE	CITIZEN-SHIP
Dorothy Mims				

1930 CENSUS—INDEX
DEPARTMENT OF COMMERCE
BUREAU OF THE CENSUS

A-1a

U. S. GOVERNMENT PRINTING OFFICE

M 320

KANSAS

Mennis, Blanche
HEAD OF FAMILY

VOL. 61 E.D. 175
SHEET 8 LINE 38

W 45 Iowa
RACE AGE BIRTHPLACE CITIZENSHIP

Wyandotte
COUNTY

Kansas Sandusky Ave 1027
CITY STREET HOUSE NO.

OTHER MEMBERS OF FAMILY

NAME	RELATIONSHIP	AGE	BIRTHPLACE	CITIZENSHIP
Mennis, Roy G	S	21	Missouri	
— Mary D	D	18	Kansas	
— Velda K	D	16	Kansas	

1920 CENSUS—INDEX
DEPARTMENT OF COMMERCE
BUREAU OF THE CENSUS

A-18

U.S. GOVERNMENT PRINTING OFFICE

17 320

KANSAS

VOL. 14 E.D. 85

SHEET 11 LINE 7

Monach Budget
(NAME OF FAMILY)

N 69
(NO.) (STREET)

Dwelling
(DWELLING)

Scotland
(BIRTHPLACE)

1895 Ire
(CITIZENSHIP)

Frontenac
(CITY)

—
(STREET)

—
(HOUSE NO.)

OTHER MEMBERS OF FAMILY

NAME	RELATIONSHIP	AGE	BIRTHPLACE	CITIZENSHIP
Mary A	Wife			
Emily	Daughter			

1920 CENSUS—SCHEDULE
DEPARTMENT OF COMMERCE
BUREAU OF THE CENSUS

A-1a

M 520

KANSAS

VOL. 20 E. D. 35

SHEET 11 LINE 2

Hanka Theresa
HEAD OF FAMILY

W
RELATION

Austria
BIRTHPLACE

8 7 Yes Yes
CITIZENSHIP

Edwards
COUNTY

Hollywood Lodge
CITY

STREET

HOUSE NO.

OTHER MEMBERS OF FAMILY

NAME	RELATION-SHIP	AGE	BIRTHPLACE	CITIZEN-SHIP
Hanka Martha	W	62	Russia	Eng
" Herman C	S	33	Kansas	
" Joe	S	24	Kansas	

1930 CENSUS—INDIVIDUAL
DEPARTMENT OF COMMERCE
BUREAU OF THE CENSUS

A-1a

U.S. GOVERNMENT PRINTING OFFICE

M 530

KANSAS

Means, Bud
(HEAD OF FAMILY)

VOL. 37 E. D. 71

SHEET 1 LINE 28

W (COLOR) 28 (AGE) Missouri (BIRTHPLACE) (CITIZENSHIP)

Marshall (COUNTY)

(CITY) (STREET) (HOUSE NO.)

OTHER MEMBERS OF FAMILY

NAME	RELATION-SHIP	AGE	BIRTHPLACE	CITIZEN-SHIP
Means, Mae	W	24	Missouri	
Kenneth	S	1 6/12	Kansas	

1935 CENSUS—INDEX
DEPARTMENT OF COMMERCE
BUREAU OF THE CENSUS

A-16
U.S. GOVERNMENT PRINTING OFFICE 16-11624-1

19 520

KANSAS

VOL. 40 E.D. 161

SHEET 9 LINE 31

Moore, Bruce
NAME OF FAMILY

W | 23 | Mexico | 1910 al
COLOR | AGE | BIRTHPLACE | CITIZENSHIP

Montgomery
COUNTY

Coffeyville | Bradley | 505
CITY | STREET | HOUSE NO.

OTHER MEMBERS OF FAMILY

NAME	RELATIONSHIP	AGE	BIRTHPLACE	CITIZENSHIP
Moore (Ina)	W	20	Mexico	al
- Kathryn	D	4	Kansas	
- Elvina	D	5	Kansas	
- Harvey	D	3	Kansas	

1920 CENSUS (TOWN)
DEPARTMENT OF COMMERCE
BUREAU OF THE CENSUS

A-1a

H 220

KANSAS

VOL. 18 E.D. 43

SHEET 18 LINE 5

Frank Bark
(HEAD OF FAMILY)

W 38 Kansas
(COLOR) (AGE) (BIRTHPLACE)

Landlord
(OWN OR RENT)

(STREET) (HOUSE NO.)

OTHER MEMBERS OF FAMILY

NAME	RELATION-SHIP	AGE	BIRTHPLACE	HOME OWNED
Anna Olive	D	25	Kansas	

1920 CENSUS—INDEX
DEPARTMENT OF COMMERCE
BUREAU OF THE CENSUS

A-16

#1520

Brown Buel E
HEAD OF FAMILY

KANSAS
VOL. 16 E.D. 17
SHEET 13 LINE 5

W 25
COLOR AGE

Texas
BIRTHPLACE

CITIZENSHIP

Decatur
COUNTY

Oberlin
CITY

STREET

HOUSE NO.

OTHER MEMBERS OF FAMILY

NAME	RELATION-SHIP	AGE	BIRTHPLACE	CITIZEN-SHIP
Brown, Alma J.	W	xx	Kansas	

1925 CENSUS—INDOOR
DEPARTMENT OF COMMERCE
BUREAU OF THE CENSUS

A-16

M 320

KANSAS

Minnick, Burt
(HEAD OF FAMILY)

VOL. 40 E. D. 161

SHEET 17 LINE 22

M 42 Indiana
(COLOR) (AGE) (BIRTHPLACE) (CITIZENSHIP)

Montgomery
(COUNTY)

Cofeyville W. 2 nd 201
(CITY) (STREET) (HOUSE NO.)

OTHER MEMBERS OF FAMILY

NAME	RELATION-SHIP	AGE	BIRTHPLACE	CITIZEN-SHIP
Minnick, Minnie	Wf	38	Kansas	
" Homer	S	21	Kansas	
Semans, Clemmie	Bro	45	Missouri	

1920 CENSUS—INDEX
DEPARTMENT OF COMMERCE
BUREAU OF THE CENSUS

A-418
U. S. GOVERNMENT PRINTING OFFICE

C

Trade Mark Reg.
in U. S. Pat. Office

A SERVICE
Sold and serviced exclusively by the
Literary Service Distributors
Rockaway Road Inc.

Patent Nos.
Nos. 1,[illegible] 1,[illegible],[illegible]
1,[illegible],[illegible] 1,[illegible],[illegible]
1,[illegible],[illegible] 1,[illegible],[illegible]

Printed in U. S. A.

1920

Minich, C. Russell

HEAD OF FAMILY

KANSAS

VOL. 7 E.D. 42

SHEET 1 LINE 30

W 38 Missouri

(COLOR) (AGE) (BIRTHPLACE)

Bourbon

(NATIVITY)

OTHER MEMBERS OF FAMILY

NAME	RELATION-SHIP	AGE	BIRTHPLACE
Minich, Myrtle	w	30	Missouri

1920 CENSUS—INDEX
DEPARTMENT OF COMMERCE
BUREAU OF THE CENSUS

A-1a

M520

KANSAS

Means C H
AHEAD OF FAMILY

VOL. 92 E.D. 243

SHEET ___ LINE 68

N 50
COLOR OR RACE AGE

Texas
BIRTHPLACE

Married
CITIZENSHIP

Clerk
TRADE, PROFESSION, OR OCCUPATION

Farm
OWNED OR RENTED

HOUSE NO.

OTHER MEMBERS OF FAMILY

NAME	RELATIONSHIP	AGE	BIRTHPLACE	CITIZENSHIP
Means Hattie	W	48	Illinois	
- Hugh	S	21	Kansas	
- Frank	S	19	Kansas	
- Thomas	S	17	Indiana	
- Rebecca	D	12	Kans	

1920 CENSUS—INDEX
DEPARTMENT OF COMMERCE
BUREAU OF THE CENSUS

A-18

U. S. GOVERNMENT PRINTING OFFICE

M 520

KANSAS

VOL. 41 ED 188

SHEET 5 LINE 23

Mensch, Cady
HEAD OF FAMILY

1st CO. CT. 24 AVE. Kansas
STATE OR TERR.

North Kansas
TOWN

Independence
CITY

West Maple
STREET

27
HOUSE NO.

OTHER MEMBERS OF FAMILY

NAME	RELATION-SHIP	AGE	BIRTHPLACE	CITIZEN-SHIP
Mensch, Carrie	w.	33	Kansas	
— Howard	s.	8	Kansas	
— Cora	d.	11	Kansas	
Surface, Emma	d.	17	Kansas	

1920 CENSUS—INDEX
DEPARTMENT OF COMMERCE
BUREAU OF THE CENSUS

U. S. GOVERNMENT PRINTING OFFICE

N-1 a

M 520

KANSAS

Mosnick Carl
(HEAD OF FAMILY)

VOL. 36 E.D. 65

SHEET D LINE 43

LN 46

Ottawa (COUNTY) Germany (BIRTHPLACE) Na (CITIZENSHIP)

(STREET) (HOUSE NO.)

OTHER MEMBERS OF FAMILY

NAME	RELATIONSHIP	AGE	BIRTHPLACE	CITIZENSHIP
Mosnick Louise	W	28	Germany	NA
Lucia	D	3 2/12	Kansas	
Samgard	D	1/12	Kansas	
Martin	S	1 2/12	Kansas	

1920 CENSUS—INDEX
DEPARTMENT OF COMMERCE
BUREAU OF THE CENSUS

A-1a

M 520

Munz, Carl
INDIVIDUAL

KANSAS
VOL. 38 E.D. 117
SHEET 1 LINE 73

W 30 Illinois
COLOR AGE BIRTHPLACE

CITIZENSHIP

Meade
COUNTY

CITY STREET HOUSE NO.

ENUMERATED WITH Kohler, George

RELATIONSHIP TO ABOVE Son-in-Law

REMARKS

1920 CENSUS INDEX
DEPARTMENT OF COMMERCE
BUREAU OF THE CENSUS

A-3

U. S. GOVERNMENT PRINTING OFFICE

M570

Manke Carl

HEAD OF FAMILY

KANSAS

VOL. 3 V E.D. 202 V

SHEET 4 LINE 56

W 26 Kansas

COLOR AGE BIRTHPLACE CITIZENSHIP

Rice

COUNTY

CITY STREET HOUSE NO.

OTHER MEMBERS OF FAMILY

NAME	RELATIONSHIP	AGE	BIRTHPLACE	CITIZENSHIP
Manke, Mata	W	25	Kansas	N.P.

1920 CENSUS—INDEX
DEPARTMENT OF COMMERCE
BUREAU OF THE CENSUS

A-18

M520

KANSAS

Meinke Carl A
HEAD OF FAMILY

VOL. 32 E.D. 112

SHEET 12 LINE 77

W 25 Kansas
SEX AGE BIRTHPLACE

Leavenworth
COUNTY

Lansing
CITY

CITIZENSHIP

STREET

HOUSE NO.

OTHER MEMBERS OF FAMILY

NAME	RELATION-SHIP	AGE	BIRTHPLACE	CITIZEN-SHIP
Meinke Hamil C.	W	25	Kansas	
— Albert C	S	4	Kansas	
— Ola D	D	3	Kansas	
— Esa R.	D	1	Kansas	
McKinney Jennie	Mo	51	Pennsylvania	

1920 CENSUS—INDEX
DEPARTMENT OF COMMERCE
BUREAU OF THE CENSUS

See No 2

A-16

Meinke, Carl A

HEAD OF FAMILY—CONTINUED

STATE Virginia

OTHER MEMBERS OF FAMILY—CONTINUED

NAME	RELATIONSHIP	AGE	BIRTHPLACE	CITIZENSHIP
Mc Kinney				
Mc Kinney, William	B	23	Virginia	

1920 CENSUS—UNDER
DEPARTMENT OF COMMERCE
BUREAU OF THE CENSUS

E.D. 2-211 #1

A-15

M 520

Meneka Carl H
HEAD OF FAMILY

KANSAS
VOL 14 E. D 79
SHEET 3 LINE 51

W 29 Kansas
COLOR AGE BIRTHPLACE

Crawford
COUNTY

CITY

East 147½ Street
STREET

HOUSE NO.

OTHER MEMBERS OF FAMILY

NAME	RELATION-SHIP	AGE	BIRTHPLACE	CIVIL-IAN
Meneka, Lena	Wife	29	Missouri	
Alfred W.	Son	7	Kansas	
Lorna M.	Dau	6	Kansas	
Pauline M.	Dau	4 4/12	Kansas	
Marie N.	Dau	1 9/12	Kansas	

1920 CENSUS—INDEX
DEPARTMENT OF COMMERCE
BUREAU OF THE CENSUS

See Meneka

A-18
U. S. GOVERNMENT PRINTING OFFICE

M 520

M 520

Menschke Carl L
HEAD OF FAMILY

STATE KANSAS
VOL. 25 E.D. 56
SHEET 6 LINE 22

W (COLOR) 31 (AGE) Kansas (BIRTHPLACE)
Harvey (COUNTY)
Newton (CITY)
1 W 5th (STREET) 1 (HOUSE NO.)

OTHER MEMBERS OF FAMILY

NAME	RELATIONSHIP	AGE	BIRTHPLACE	LIMITED ENG.
Menschke, Gertrude	W	27	Kansas	
— Carl, Jr.	S	3/12	Kansas	

1910 CENSUS—INDEX
DEPARTMENT OF COMMERCE
BUREAU OF THE CENSUS

+ See also Menschke, Carl W. A.

U. S. GOVERNMENT PRINTING OFFICE

11 520

STATE KANSAS

Monz, Casimiro
HEAD OF FAMILY.

VOL. 40 E. D. 168

SHEET 15 LINE 78

M 32 Spain 1913 Al
SEX. AGE. BIRTHPLACE CITIZENSHIP

Montgomery
COUNTY

Cherryvale West Front 223
CITY STREET HOUSE NO.

OTHER MEMBERS OF FAMILY

NAME	RELATION-SHIP	AGE	BIRTHPLACE	CITIZEN-SHIP
Monz, Delfina	W	29	Spain	Al
" Clara	D	3 4/12	Spain	Al
and 5 boarders				

1910 CENSUS—MODEL
DEPARTMENT OF COMMERCE
BUREAU OF THE CENSUS

A-16

M520

KANSAS

Geesey, Casper — HEAD OF FAMILY

VOL 5a — E. D. 205

SHEET 6 — LINE 43

W — W — Germany — M & W

COLOR — AGE — BIRTHPLACE — C.T. GENERATION

Rice — OCCUPATION

W Geesey — CITY

STREET — HOUSE NO.

OTHER MEMBERS OF FAMILY

NAME	RELATIONSHIP	AGE	BIRTHPLACE	CITIZENSHIP
Geesey, Augusta	W	32	Germany	Pa
" George	S	11	Kentucky	
" Martin	S	3/12	Kansas	

1920 CENSUS—INDEX
DEPARTMENT OF COMMERCE
BUREAU OF THE CENSUS

A-16

U. S. GOVERNMENT PRINTING OFFICE

M 570

KANSAS

Runnels, Catharine L (INDIVIDUAL)

VOL. 66 E. D. 163

SHEET 10 LINE 12

W (COLOR) 25 (AGE) Michigan (BIRTHPLACE) (CITIZENSHIP)

Washington (COUNTY)

Haddam (CITY) (STREET) (HOUSE NO.)

ENUMERATED WITH Runnels, Clifford L

RELATIONSHIP TO ABOVE Boarder

REMARKS

1920 CENSUS—INDEX
DEPARTMENT OF COMMERCE
BUREAU OF THE CENSUS

A-3

U. S. GOVERNMENT PRINTING OFFICE (1920)

M520

KANSAS

Minick, Cecil D

(INDIVIDUAL)

VOL. 7 E.D. 19

SHEET 3 LINE 73

W M Kansas

(COLOR) (SEX) (BIRTHPLACE) (CITIZENSHIP)

Bourbon

(COUNTY)

Bronson

(CITY) (STREET) (HOUSE NO.)

ENUMERATED WITH Clemmons, Cummins E

RELATIONSHIP TO ABOVE step-son

REMARKS

1930 CENSUS - INDEX
DEPARTMENT OF COMMERCE
BUREAU OF THE CENSUS

A-3

U. S. GOVERNMENT PRINTING OFFICE

M 5-20

Miner, Cecil M

KANSAS

VOL. 16 E.D. 11

SHEET 7 LINE 60

W Yo Kansas

Stanton

—

—

—

ENUMERATED WITH Wilson, Geo. C.

RELATIONSHIP TO ABOVE Son-in-law

REMARKS

1920 CENSUS—HOUSE
DEPARTMENT OF COMMERCE
BUREAU OF THE CENSUS

A2

U. S. GOVERNMENT PRINTING OFFICE

1920

KANSAS

Evans Celestino — VOL. 40 E.D. 168

SHEET 1A LINE 84

M 25 Spain 1911 al.

(MARITAL STATUS) (AGE) (BIRTHPLACE) (CITIZENSHIP)

Contagious

Chicago N Marta 333

(OCCUPATION) (STREET) (HOUSE NO.)

ENUMERATED WITH Conesby, Aguilera

RELATIONSHIP TO ABOVE Boarder

REMARKS

USCENSUS-KANSAS
DEPARTMENT OF COMMERCE
BUREAU OF THE CENSUS

A-3

U.S. GOVERNMENT PRINTING OFFICE

M520

STATE KANSAS.

Monroe Cesario
HEAD OF FAMILY

VOL. 94 E.D. 148

SHEET 15 LINE 35

Mw | 28 | Old Mexico | — | A
FARM/URBAN | AGE | BIRTHPLACE | | CITIZENSHIP

Waburnsee
COUNTY

Mc Farland
CITY

—
STREET

—
HOUSE NO.

OTHER MEMBERS OF FAMILY

NAME	RELATIONSHIP	AGE	BIRTHPLACE	CITIZENSHIP
Monroe, Manuel	H	28	Old Mexico	A
Francisca	W	6	Old Mexico	Pk
Mary	D	2	Kansas	
Ezpt	S	5/12	Kansas	

1920 CENSUS—INDEX
DEPARTMENT OF COMMERCE
BUREAU OF THE CENSUS

U. S. GOVERNMENT PRINTING OFFICE

N 16

M 520

Meng, Chas.
HEAD OF FAMILY

KANSAS

VOL. 29 E.D. 103

SHEET 12 LINE 42

W. 32 — Not Reported — A.R.
COLOR AGE BIRTHPLACE CITIZENSHIP

Kingman
COUNTY

Kingman
TOWN

Spruce
STREET

1021
HOUSE NO.

OTHER MEMBERS OF FAMILY

NAME	RELATION SHIP	AGE	BIRTHPLACE	CITIZEN SHIP
Meng, Julia	W	29	Not Reported	A
" Mabel	D	9	Not Reported	A
" Raymon	S	6	Not Reported	A
" John	S	4	Kansas	

1920 CENSUS—INDEX
DEPARTMENT OF COMMERCE
BUREAU OF THE CENSUS

U. S. GOVERNMENT PRINTING OFFICE

A-13

M 520

M 520

Nenig Charles
(HEAD OF FAMILY)

KANSAS

VOL. 38 E.D. 109

SHEET 8 LINE 100

X 4 Mitchell — Germany — 1906 Na 1915

(OWN'D HOME) (FARM) — (BIRTHPLACE) — (CITIZENSHIP)

STREET — HOUSE NO.

OTHER MEMBERS OF FAMILY

NAME	RELATIONSHIP	AGE	BIRTHPLACE	CITIZENSHIP
Wagner Anna	H	40	Penn.	

1920 CENSUS—INDEX
DEPARTMENT OF COMMERCE
BUREAU OF THE CENSUS

U. S. GOVERNMENT PRINTING OFFICE

A-18

M520

Troy Chas
(GIVEN NAME)

KANSAS

VOL. 32 E.D. 86

SHEET 1 LINE 56

H. W. Kansas
(COUNTY) (AGE) (BIRTHPLACE)

Linn
(CITIZENSHIP)
(COUNTY)

(CITY)

(STREET)

(HOUSE NO.)

ENUMERATED WITH Bromaugh, Wayne

RELATIONSHIP TO ABOVE Hired man

REMARKS

1920 CENSUS—INDEX
DEPARTMENT OF COMMERCE
BUREAU OF THE CENSUS

A-2

M 520

KANSAS

Means, Charles (HEAD OF FAMILY)

VOL. 32 E. D. 115

SHEET 1 LINE 26

W (COLOR) 37 (AGE) Kansas (BIRTHPLACE)

Leavenworth (COUNTY) (TOWNSHIP)

(CITY) (STREET) (HOUSE NO.)

OTHER MEMBERS OF FAMILY

NAME	RELATION-SHIP	AGE	BIRTHPLACE	LIMITED SHIP
Means, Jennie F.	W	36	Kansas	
" Martha M.	D	9	Kansas	
" Clayton B.	S	2 8/12	Kansas	
" John A.	S	1	Kansas	

1920 CENSUS—INDEX
DEPARTMENT OF COMMERCE
BUREAU OF THE CENSUS

A-18

U. S. GOVERNMENT PRINTING OFFICE

Eugene Charles

STATE KANSAS
VOL 65 ED 230
PAGE 8 LINE 59

[illegible] 13 Covington

[illegible] 2

Indiana Smith Scott 60

ENUMERATED WITH Elliott, Charles

RELATIONSHIP TO ABOVE Lodger

REMARKS

[illegible]

4520

Mussey Charles
(HEAD OF FAMILY)

KANSAS

VOL. 38 E. D. 104

SHEET 3 LINE 30

W 70 Tennessee
COLOR OR RACE BIRTHPLACE

Mitchell
COUNTY

CITY (STREET) HOUSE NO.(S)

OTHER MEMBERS OF FAMILY

NAME	RELATION-SHIP	AGE	BIRTHPLACE	CITIZEN-SHIP
Mussey, Ida	W	20	Kansas	

1930 CENSUS—INDEX
DEPARTMENT OF COMMERCE
BUREAU OF THE CENSUS

A 1a

M 520

Means Charles W
HEAD OF FAMILY

KANSAS

VOL. 55 E.D. 120

SHEET 7 LINE 66

M 24 Texas
AGE BIRTHPLACE

Wichita Ordinary
CITY OR TOWN

1725
HOUSE NO.

OTHER MEMBERS OF FAMILY

NAME	RELATIONSHIP	AGE	BIRTHPLACE	HOME OWNED
Means, Dora	W	24	Arkansas	
" Leo	S	1/12	Kansas	

1920 CENSUS—INDEX
DEPARTMENT OF COMMERCE
BUREAU OF THE CENSUS

A-18

M 520

KANSAS

VOL. 10 E.D. 12

SHEET 4 LINE 92

Meig Charles E
HEAD OF FAMILY

W
COLOR

M
SEX

Kansas
BIRTHPLACE

AGE

Cloud
COUNTY

STREET

HOUSE NO.

OTHER MEMBERS OF FAMILY

NAME	RELATIONSHIP	AGE	BIRTHPLACE	LIVED THIS SHIP
Meig Anna E	w	33	Kansas	
" Cassie A	d	12	Kansas	
" Violet M	d	7	Kansas	

1930 CENSUS—INDEX
DEPARTMENT OF COMMERCE
BUREAU OF THE CENSUS

A 1-8

U.S. GOVERNMENT PRINTING OFFICE

M 520

M 520

KANSAS

VOL. 17 E.D. 34

SHEET 1 LINE 1

Minick Charles L. — HEAD OF FAMILY

W 59 Pennsylvania

Dickinson

(CITY)

(STREET) (HOUSE NO.)

NAME	RELATION SHIP	AGE	BIRTHPLACE	CITIZEN SHIP
OTHER MEMBERS OF FAMILY				
Minick Mary O	W	60	Illinois	
— Fred B	S	36	Kansas	
— Lloyd C	GS	3	Kansas	
— Esther M	GD	1	Kansas	

1930 CENSUS—HOUSE
DEPARTMENT OF COMMERCE
BUREAU OF THE CENSUS

U. S. GOVERNMENT PRINTING OFFICE

Ads

M520

STATE KANSAS

Mynes, Charles E
HEAD OF FAMILY

VOL. 64 E.D. 187

SHEET 5 LINE 28

H 48 Indiana
OWN'D RENT'D AGE BIRTHPLACE

Sumner
COUNTY

CITY STREET HOUSE NO.

OTHER MEMBERS OF FAMILY

NAME	RELATION-SHIP	AGE	BIRTHPLACE	CITIZEN-SHIP
Mynes, Mary A	W	38	Kansas	
" Robt L	S	16	Kansas	
" Harold B	S	7	Kansas	

1920 CENSUS—INDEX
DEPARTMENT OF COMMERCE
BUREAU OF THE CENSUS

A-16

M 520

KANSAS

Maines Charles E
(HEAD OF FAMILY)

VOL 60 E. D. 123

SHEET 10 LINE 34

M 30 Kansas
(COLOR) AGE BIRTHPLACE

Shawnee CITIZENSHIP

Topeka 1 Tyler 235
(CITY) (STREET) (HOUSE NO.)

OTHER MEMBERS OF FAMILY

NAME	RELATION-SHIP	AGE	BIRTHPLACE	CITIZEN-SHIP
Maines Eva	W	29	Kansas	

1920 CENSUS—INDEX
DEPARTMENT OF COMMERCE
BUREAU OF THE CENSUS

A-16

U. S. GOVERNMENT PRINTING OFFICE

M 520

M 520

KANSAS

VOL. 1 E. D. 20

SHEET — LINE 27

Manning Asa David

HEAD OF FAMILY

WHITE — 24 — Kansas

COLOR OR RACE AGE BIRTHPLACE

Lyon

COUNTY

Emporia Massachusetts Ave

CITY STREET HOUSE NO.

OTHER MEMBERS OF FAMILY

NAME	RELATIONSHIP	AGE	BIRTHPLACE	OWNERSHIP
Manning Frank	Son	2	Kansas	
" Ralph	Son	1	Kansas	

1930 CENSUS—INDEX
DEPARTMENT OF COMMERCE
BUREAU OF THE CENSUS

A-1a

M 520

Musinick Charles A
(HEAD OF FAMILY)

KANSAS
VOL. 34 E.D. 132
SHEET 2 LINE 67

W (COLOR) 53 (AGE) Indiana (BIRTHPLACE) (CITIZENSHIP)
Wilson (COUNTY)
(CITY) (STREET) (HOUSE NO.)

OTHER MEMBERS OF FAMILY

NAME	RELATIONSHIP	AGE	BIRTHPLACE	CITIZENSHIP
Musinick Cora	W	48	Indiana	
Roy	S	28	Kansas	

1920 CENSUS—INDEX
DEPARTMENT OF COMMERCE
BUREAU OF THE CENSUS

A-16

U. S. GOVERNMENT PRINTING OFFICE

M320

KANSAS

VOL. 44 E.D. 95

SHEET 9 LINE 54

Munch Charles S
(HEAD OF FAMILY)

M 45 Illinois
(COLOR) (AGE) BIRTHPLACE CITIZENSHIP

Ottawa
(COUNTY)

Minneapolis Spruce
CITY (STREET) HOUSE NO.

OTHER MEMBERS OF FAMILY

NAME	RELATION SHIP	AGE	BIRTHPLACE	CITIZEN SHIP
Munch, Pearl	H	39	Kansas	
— Doris M	D	2	Kansas	

1920 CENSUS—INDIV
DEPARTMENT OF COMMERCE
BUREAU OF THE CENSUS

A-1a

U. S. GOVERNMENT PRINTING OFFICE

M 520

KANSAS

VOL. 44 E. D. 254

SHEET 7 LINE 2

(HEAD OF FAMILY)

(COUNTY)

(CITY)

(STREET)

(HOUSE NO.)

OTHER MEMBERS OF FAMILY

NAME	RELATIONSHIP	AGE	BIRTHPLACE	CITIZENSHIP
Monk Wilham			Kansas	
Thomas			Kansas	
Georgia			Kansas	
Morton			Kansas	
Foster Mrs Sarah			Wisconsin	

1930 CENSUS—INDEX
DEPARTMENT OF COMMERCE
BUREAU OF THE CENSUS

A-1a

M 520

KANSAS

Minnick, Charley
HEAD OF FAMILY.

VOL. 6 E. D. 529

SHEET 9 LINE 55

W (COLOR) 35 (AGE) Nebraska (BIRTHPLACE) (CITIZENSHIP)

Lovatte (COUNTY)

(CITY) (STREET) (HOUSE NO.)

OTHER MEMBERS OF FAMILY

NAME	RELATION SHIP	AGE	BIRTHPLACE	(HOME OWNED) (RENTED)
Minnick, Luanda E	W	32	Nebraska	
— Myrtle A	D	12	Kansas	
— Elsie C	D	10	Kansas	
— Riley J	S	7	Kansas	
— Opal L	D	5	Nebraska	

1920 CENSUS—INDEX
DEPARTMENT OF COMMERCE
BUREAU OF THE CENSUS

A-16

U. S. GOVERNMENT PRINTING OFFICE

M 520

Mary A Cluley
(INDIVIDUAL)

KANSAS

VOL. 32 E. D. 4

SHEET 3 LINE 18

W (COLOR) F (AGE) Kansas (BIRTHPLACE) (CITIZENSHIP)

Lyon (COUNTY)

(CITY) (STREET) (HOUSE NO.)

ENUMERATED WITH Lucien H Otis

RELATIONSHIP TO ABOVE Nephew

REMARKS

1930 CENSUS—LADIES
DEPARTMENT OF COMMERCE
BUREAU OF THE CENSUS

A-3

U. S. GOVERNMENT PRINTING OFFICE

M520

KANSAS

VOL 51 ED 214

SHEET 3 LINE 98

Munsch, Charles
HEAD OF FAMILY

W | 25 | Kansas
COLOR | AGE | BIRTHPLACE

Rent
TENURE

CITIZENSHIP

OWN

STREET

HOUSE NO

OTHER MEMBERS OF FAMILY

NAME	RELATION SHIP	AGE	BIRTHPLACE	CITIZEN SHIP
Munsch, Agnes	W	25	Kansas	
Lyle Irene	D	3 5/12	Kansas	
Munsch Edwin	S	1 8/12	Kansas	
Elsie	D	4/12	Kansas	

1920 CENSUS—INDEX
DEPARTMENT OF COMMERCE
BUREAU OF THE CENSUS

A 10

U. S. GOVERNMENT PRINTING OFFICE 1921

n 520

Meng, Charlie A
HEAD OF FAMILY

KANSAS
VOL. 39 E. D. 1xx
SHEET 6 LINE 8

W (COLOR) 48 (AGE) Kansas (BIRTHPLACE)
(CITIZENSHIP)
Harvey (COUNTY)
(CITY) (STREET) (HOUSE NO.)

OTHER MEMBERS OF FAMILY

NAME	RELATION SHIP	AGE	BIRTHPLACE	CITIZEN SHIP
Meng, Catherine	W	40	Ohio	
" Cecil L.	S	23	Kansas	
" Alleta V.	D	13	Kansas	

1920 CENSUS—INDEX
DEPARTMENT OF COMMERCE
BUREAU OF THE CENSUS

A-16

M 520

STATE KANSAS

Maurer, Charles W. (HEAD OF FAMILY)

VOL 56 E.D. 126

SHEET 1 LINE 37

N (COLOR) 55 (AGE) Iowa (BIRTHPLACE) (CITIZENSHIP)

Schrock

Rented Water (OWNED OR RENTED) 3-8 (FARM OR HOME)

OTHER MEMBERS OF FAMILY

NAME	RELATIONSHIP	AGE	BIRTHPLACE	TROUBLE
Maurer, Bell L.	W	21	Iowa	
— Dale B.	S	9	Oklahoma	
— Leon L.	S	3	Oklahoma	
McClear, Johnny	GS	3/12	Oklahoma	
Burnett, Elmer	L	25	Ohio	

1920 CENSUS—INDEX
DEPARTMENT OF COMMERCE
BUREAU OF THE CENSUS

N/B

U.S. GOVERNMENT PRINTING OFFICE

M 520

KANSAS

VOL. 56 E.D. 157

SHEET 15 LINE 28

Myers, Charley
(HEAD OF FAMILY)

M 32 Missouri
(MARRIED) (BIRTHPLACE)

Sedgwick (COUNTY) ____ (CITIZENSHIP)

Mulvane (CITY) South Second Street 342
(STREET) (HOUSE NO.)

(OTHER MEMBERS OF FAMILY)

NAME	RELATION SHIP	AGE	BIRTHPLACE	(MEED SHIP)
Myers, Myrene	W	28	Missouri	
— Raleigh	S	12	Oklahoma	
— Earl	S	6	Oklahoma	
— Juanita	D	5	Oklahoma	

1920 CENSUS INDEX
DEPARTMENT OF COMMERCE
BUREAU OF THE CENSUS

A-18

U. S. GOVERNMENT PRINTING OFFICE

M520

KANSAS

Mumma, Chester
(HEAD OF FAMILY)

VOL 50 E.D. 160

SHEET E LINE 16

W 23 Kansas
(COLOR) AGE BIRTHPLACE CITIZENSHIP

Reno
(COUNTY)

Hutchinson Lawrence 500
(CITY) STREET HOUSE NO.

OTHER MEMBERS OF FAMILY

NAME	RELATION SHIP	AGE	BIRTHPLACE	CITIZEN SHIP
Mumma, Ethelyn	W	22	Illinois	
Morton, Joy	Bo	21	Kansas	
" Estle	Bo	19	Kansas	

1920 CENSUS—INDEX
DEPARTMENT OF COMMERCE
BUREAU OF THE CENSUS

A-18

U. S. GOVERNMENT PRINTING OFFICE

M520

KANSAS

VOL. 55 E.D. 72

SHEET 1 LINE 27

(INDIVIDUAL)

H M 5 Kansas

(COLOR) (AGE) (BIRTHPLACE) (CITIZENSHIP)

Mc Pherson

(COUNTY)

(CITY) (STREET) (HOUSE NO.)

ENUMERATED WITH [illegible]

RELATIONSHIP TO ABOVE [illegible]

REMARKS

1935 CENSUS—KANSAS
DEPARTMENT OF COMMERCE
BUREAU OF THE CENSUS

A-3

U. S. GOVERNMENT PRINTING OFFICE 11—1934

M520

KANSAS

VOL. 11 E. D. 39

SHEET 5 LINE 19

Meng, Chris

(HEAD OF FAMILY)

H 36 Kansas

(OWNER) (AGE) (BIRTHPLACE) (CITIZENSHIP)

Doniphan

(COUNTY)

(CITY) (STREET) (HOUSE NO.)

OTHER MEMBERS OF FAMILY

NAME	RELATION-SHIP	AGE	BIRTHPLACE	CITIZEN-SHIP
Meng, Louise	H	30	Kansas	
" Ernest	S	7	Kansas	
" Marlin	S	5	Kansas	
" Lloyd	S	2	Kansas	
" Melvin	S	9/12	Kansas	

1930 CENSUS—INDEX
DEPARTMENT OF COMMERCE
BUREAU OF THE CENSUS

U. S. GOVERNMENT PRINTING OFFICE

A-1a

H 520

KANSAS

Mines Chas P.
HEAD OF FAMILY

VOL. 16 E.D. 17

SHEET 3 LINE 45

W. 54 Denmark 1872 Ma I & D
COLOR OR RACE AGE BIRTHPLACE (STATE OR COUNTRY) CITIZENSHIP

Decatur
COUNTY

Oberlin
CITY

(STREET) HOUSE NO.

OTHER MEMBERS OF FAMILY

NAME	RELATION SHIP	AGE	BIRTHPLACE	CITIZEN SHIP
Mines, Nellie M	W	39	Nebraska	
" Lora D	D	8	Kansas	
" Evelyn M	D	5	Kansas	

1930 CENSUS—INDEX
DEPARTMENT OF COMMERCE
BUREAU OF THE CENSUS

A-1b

U. S. GOVERNMENT PRINTING OFFICE

T 520

KANSAS

Manos, Clara E (INDIVIDUAL)

VOL. 55 E.D. 133

SHEET 10 LINE 24

W | 19 (RACE / AGE) Colorado (BIRTHPLACE) (CITIZENSHIP)

Sedgwick (COUNTY)

Wichita (CITY) 71 Elm (STREET) 340 (HOUSE NO.)

ENUMERATED WITH Not Reported

RELATIONSHIP TO ABOVE Lodger

REMARKS

1910 CENSUS—INDEX
DEPARTMENT OF COMMERCE
BUREAU OF THE CENSUS

A-3

U. S. GOVERNMENT PRINTING OFFICE 1—1971

M520

KANSAS

Moore Clarence
(HEAD OF FAMILY)

VOL. 47 E. D. 128

SHEET 10 LINE 3

W | M | Indiana | —
(COLOR) (SEX) (BIRTHPLACE) (CITIZENSHIP)

Yoke
(NEIGHBOR)

Woodston | Main | —
(CITY) (STREET) (HOUSE NO.)

OTHER MEMBERS OF FAMILY

NAME	RELATION SHIP	AGE	BIRTHPLACE	CITIZEN-SHIP
Minnie Moore	W	70	Missouri	

1920 CENSUS—INDEX
DEPARTMENT OF COMMERCE
BUREAU OF THE CENSUS

A-16

M 52

KANSAS

Means, Clarence

VOL. 4 E.D. 5

SHEET 15 LINE 59

W 38 Kansas

Barber

Means Harry

Brother

1926 CENSUS—INDEX
DEPARTMENT OF COMMERCE
BUREAU OF THE CENSUS

A-3

M 520

KANSAS

Means, Clark
(HEAD OF FAMILY)

VOL. 54 E. D. 104

SHEET 6 LINE 3

W | 57 | Ind. Territory
(COLOR) | (AGE) | (BIRTHPLACE) | (CITIZENSHIP)

Sedgwick
(COUNTY)

(CITY) | (STREET) | (HOUSE NO.)

OTHER MEMBERS OF FAMILY

NAME	RELATION SHIP	AGE	BIRTHPLACE	CITIZEN SHIP
Means, Grace	W	53	Illinois	
" Harold	S	18	Kansas	
" Grace May	D	15	Kansas	

1890 CENSUS—INDEX
DEPARTMENT OF COMMERCE
BUREAU OF THE CENSUS

M 520

KANSAS

VOL. E.D.

SHEET LINE

HEAD OF FAMILY

(COLOR) AGE (BIRTHPLACE) (CITIZENSHIP)

(COUNTY)

(CITY) (STREET) (HOUSE NO.)

OTHER MEMBERS OF FAMILY

NAME	RELATION-SHIP	AGE	BIRTHPLACE	(MEDICAL USE)

1930 CENSUS—INDEX
DEPARTMENT OF COMMERCE
BUREAU OF THE CENSUS

A-18

U. S. GOVERNMENT PRINTING OFFICE

M 520

KANSAS

VOL. 65 E.D. 233

SHEET 5 NE

Mong Clemens K
HEAD OF FAMILY

W COLOR 56 AGE Pennsylvania
BIRTHPLACE

CITIZENSHIP

Wilson COUNTY

Neodesha CITY

North Third STREET

No HOUSE NO.

OTHER MEMBERS OF FAMILY

NAME	RELATION SHIP	AGE	BIRTHPLACE	CITIZEN SHIP
Mong Jessie	W	52	Missouri	
" Edmonds	S	21	Kansas	
" Marjorie	D	20	Kansas	
" Clemens K Jr	S	16	Kansas	

1930 CENSUS—INDEX
DEPARTMENT OF COMMERCE
PREPARED BY THE CENSUS

U. S. GOVERNMENT PRINTING OFFICE

M 520

KANSAS

Hussey, Chas M
(INDIVIDUAL)

VOL. 69 E.D. 178

SHEET 16 LINE 1

W 19 Missouri
(COLOR) (AGE) (BIRTHPLACE) (CITIZENSHIP)

Wyandotte
(COUNTY)

Kansas City North 18th St 7
(CITY) (STREET) (HOUSE NO.)

ENUMERATED WITH Hussey, William M

RELATIONSHIP TO ABOVE brother

REMARKS

1930 CENSUS—INDEX
DEPARTMENT OF COMMERCE
BUREAU OF THE CENSUS

A-3

M 520

KANSAS

VOL. 39 E.D. 124

SHEET 4 LINE 61

Mans, Clyde C
HEAD OF FAMILY

W 31 Kansas
RELATION AGE BIRTHPLACE CITIZENSHIP

Meade
COUNTY

Meade
CITY

Grant
STREET HOUSE NO.

OTHER MEMBERS OF FAMILY

NAME	RELATION-SHIP	AGE	BIRTHPLACE	CITIZEN-SHIP
Mans, Ione	W	36	Kan	
Mans, Francis	Fa	?	Indiana	
Shirley	D	5	Kansas	

1925 CENSUS-INDEX
DEPARTMENT OF COMMERCE
BUREAU OF THE CENSUS

Le Mans, Clydell
ENUMERATOR

M520

KANSAS

VOL. 43 E.D. 44

SHEET 9 LINE 53

Mains, Cora E
(NAME)

Dr (RELATION) 30 (AGE) Kansas (BIRTHPLACE) (CITIZENSHIP)

Cooper (OCCUPATION)

Craig (WARD) Vest 2nd (STREET) 317 (HOUSE NUMBER)

ENUMERATED WITH Campbell, Miranda E

RELATIONSHIP TO ABOVE Daughter

REMARKS

1920 CENSUS—INDEX
STATISTICIAN OF CENSUS BUREAU OF THE CENSUS

A-3

U. S. GOVERNMENT PRINTING OFFICE

M 593

KANSAS

Mahins Lora
(INDIVIDUAL)

VOL. 55 E.D. 134

SHEET 1 LINE 92

W 20 Kansas
(COLOR) (AGE) (BIRTHPLACE) (CITIZENSHIP)

Sedgwick
(COUNTY)

Wichita Main 3 2
(CITY) (STREET) (HOUSE NO.)

ENUMERATED WITH Duncan, James L

RELATIONSHIP TO ABOVE Roomer

REMARKS

1920 CENSUS INDEX
DEPARTMENT OF COMMERCE
BUREAU OF THE CENSUS

A-2
U.S. GOVERNMENT PRINTING OFFICE

M 520

KANSAS

Munch Cris

(HEAD OF FAMILY)

VOL. 32 E. D. 42

SHEET 7 LINE 38

H 48

(OWN) (RENT) AGE

Denmark 1892 Naturd

BIRTHPLACE CITIZENSHIP

Geuda

(COUNTY)

Geuda

(CITY)

STREET HOUSE NO.

OTHER MEMBERS OF FAMILY

NAME	RELATION SHIP	AGE	BIRTHPLACE	LIVING SHIP
Munch, Emma	W	42	Kansas	

1930 CENSUS—INDEX
DEPARTMENT OF COMMERCE
BUREAU OF THE CENSUS

A-1a

U. S. GOVERNMENT PRINTING OFFICE

M520

KANSAS

VOL. 43 E. D. 103

SHEET 11 LINE 2

Minges, Daniel
(HEAD OF FAMILY)

W (COLOR) 40 (AGE) Kansas (BIRTHPLACE) (CITIZENSHIP)

Osage (COUNTY)

(CITY) (STREET) (HOUSE NO.)

OTHER MEMBERS OF FAMILY

NAME	RELATIONSHIP	AGE	BIRTHPLACE	CITIZENSHIP
Minges, Belle	W	23	Kansas	
" Helen	D	6	Kansas	
" William	S	4	Kansas	
" Walter	S	1	Kansas	

1920 CENSUS—INDEX
DEPARTMENT OF COMMERCE
BUREAU OF THE CENSUS

A-18

M 520

KANSAS

Makens, Daniel
INDIVIDUAL

VOL. 55 E.D. 134

SHEET 1 LINE 91

M | 25 | Kansas | |
SEX | AGE | BORN IN PLACE | CITIZENSHIP

Edgard
COUNTY

Wichita | Main | 3.2
CITY | STREET | HOUSE NO.

ENUMERATED WITH Duncan, James A

RELATIONSHIP TO ABOVE Roomer

REMARKS

1880 CENSUS—INDEX
DEPARTMENT OF THE INTERIOR
BUREAU OF THE CENSUS

A-1

U.S. GOVERNMENT PRINTING OFFICE

1520

KANSAS

VOL. 11 E. D. 66

SHEET 1 LINE 82

Mane, Daniel
NAME OF HEAD OF FAMILY

M 68 Ohio
COLOR BIRTHPLACE CITIZENSHIP

Douglas
COUNTY

Lawrence
CITY

Vermont
STREET

1908
HOUSE NO.

OTHER MEMBERS OF FAMILY

NAME	RELATIONSHIP	AGE	BIRTHPLACE	CITIZENSHIP
Mane, Lottie M	Wf	64	Illinois	
" Jay D	S	26	Kansas	
Allebaugh, Florence E	D	34	Nebraska	
" Sylvia M	GD	9	Kansas	

See Mane, Daniel

1920 CENSUS—INDEX
DEPARTMENT OF COMMERCE
BUREAU OF THE CENSUS

M 520

KANSAS

Means, Daniel C (INDIVIDUAL)

VOL. 37 E.D. 66

SHEET 8 LINE 95

M (GENDER) W (RACE) Oklahoma (BIRTHPLACE) — (CITIZENSHIP)

Marshall (COUNTY)

Blue Eagle (CITY) Union (STREET) — (HOUSE NO.)

ENUMERATED WITH Frazier, Nellie A

RELATIONSHIP TO ABOVE asylum

REMARKS

A-3

1920 CENSUS INDEX
DEPARTMENT OF COMMERCE
BUREAU OF THE CENSUS

U. S. GOVERNMENT PRINTING OFFICE

M520

KANSAS

Manck, Peter (INDIVIDUAL)

VOL. 45 E.D. 136

SHEET 11 LINE 26

W (COLOR) M (SEX) 15 (AGE) Kansas (BIRTHPLACE) (CITIZENSHIP)

Defiance (RESIDENCE)

(HOUSE NO.) (STREET) (HOUSE NO.)

ENUMERATED WITH Manck, Peter

RELATIONSHIP TO ABOVE Grandson

REMARKS

1930 CENSUS—MODEL
DEPARTMENT OF COMMERCE
BUREAU OF THE CENSUS

A-3

Lee, Frances, Mrs

M520

KANSAS

Mennis David
(HEAD OF FAMILY)

VOL. 49 E.D. 194

SHEET 2 LINE 31

W (COLOR) 36 (AGE) Missouri (BIRTHPLACE) (CITIZENSHIP)

Reno (COUNTY) Thompson (STREET) (OWNED OR RENT)

Sylvia (CITY)

OTHER MEMBERS OF FAMILY

NAME	RELATION-SHIP	AGE	BIRTHPLACE	CITIZEN-SHIP
Mennis, Maude	W	33	Missouri	
— Florence	D	11	Kansas	
— Roy	S	9	Kansas	

1930 CENSUS—INDEX
DEPARTMENT OF COMMERCE
BUREAU OF THE CENSUS

A-24

M 520

KANSAS

Jimenez David O

VOL. 10 E.D. 40

SHEET 4 LINE 56

W 24 Texas

Cherokee

Elbin H Elbin

Jimenez

1930 CENSUS—INDEX
DEPARTMENT OF COMMERCE
BUREAU OF THE CENSUS

A-3

M 320

KANSAS

VOL. 21 E.D. 44

SHEET 13 LINE 10

Minke David K
(HEAD OF FAMILY)

M (SEX) 71 (AGE) Pennsylvania (BIRTHPLACE) (CITIZENSHIP)

Farmer (OCCUPATION)

Garden City (CITY) North 7th (STREET) 707 (HOUSE NO.)

OTHER MEMBERS OF FAMILY

NAME	RELATION-SHIP	AGE	BIRTHPLACE	CITIZEN-SHIP
Minke, Maude E.	W	67	Ohio	

1930 CENSUS—KANSAS
DEPARTMENT OF COMMERCE
BUREAU OF THE CENSUS

A-18

U. S. GOVERNMENT PRINTING OFFICE 16—1929

M520

KANSAS

Munnis, Della (INDIVIDUAL)

VOL. 50 E.D. 172

SHEET 9 LINE 69

W (COLOR) 3 (AGE) Not Reported (BIRTHPLACE) (CITIZENSHIP)

Reno (COUNTY)

Hutchinson (CITY) Northside 2nd Ave East (STREET) 300 (HOUSE NO.)

ENUMERATED WITH Jack Nursery

RELATIONSHIP TO ABOVE Ward

REMARKS

1930 CENSUS—INDEX
DEPARTMENT OF COMMERCE
BUREAU OF THE CENSUS

A-3

U. S. GOVERNMENT PRINTING OFFICE

MS-20

KANSAS

Means, Dessie
(INDIVIDUAL)

VOL. 30 E.D. 157

SHEET 4 LINE 17

W 47 Kansas
(GENDER) (AGE) (BIRTHPLACE) (CITIZENSHIP)

Labette
(CO. ETC.)

Parsons
(CITY)

(STREET) (HOUSE NO.)

ENUMERATED WITH State Hospital for Epileptics

RELATIONSHIP TO ABOVE Patient

REMARKS

1960 CENSUS - HOUSING
DEPARTMENT OF COMMERCE
BUREAU OF THE CENSUS

A-8

U.S. GOVERNMENT PRINTING OFFICE

M 520

KANSAS

VOL. E. D.

SHEET LINE

(HEAD OF FAMILY)

COLOR AGE BIRTHPLACE CITIZENSHIP

(COUNTY)

(STREET) HOUSE NO.

OTHER MEMBERS OF FAMILY

NAME	RELATION-SHIP	AGE	BIRTHPLACE	CITIZEN-SHIP

1920 CENSUS—INDEX
DEPARTMENT OF COMMERCE
BUREAU OF THE CENSUS

A-1 B

M 520

KANSAS

Meng, Nora
(HEAD OF FAMILY)

VOL. 28 E.D. 105

SHEET 6 LINE 11

W 11 — Germany — 1865 — 1867
(SEX) (AGE) (BIRTHPLACE) (NATURALIZATION)

Johnson
(COUNTY)

Gardner
(CITY)

(STREET) (HOUSE NO.)

OTHER MEMBERS OF FAMILY

NAME	RELATION SHIP	AGE	BIRTHPLACE	OWNED OR RENT
Lena Meng	Daughter	1	Kansas	

1920 CENSUS—INDEX
DEPARTMENT OF COMMERCE
BUREAU OF THE CENSUS

A-16

U. S. GOVERNMENT PRINTING OFFICE

M520

KANSAS

Mintz, Dora
(GIVEN NAME)

VOL. 28 E.D. 113

SHEET 9 LINE 66

W | 10 | Kansas | |
(RACE) | (AGE) | (BIRTHPLACE) | (CITIZENSHIP)

Johnson
(COUNTY)

Olathe | East Park | 450
(CITY) | (STREET) | (HOUSE NO.)

ENUMERATED WITH: School For Deaf

RELATIONSHIP TO ABOVE: Pupil

REMARKS:

1920 CENSUS—INDEX
DEPARTMENT OF COMMERCE
BUREAU OF THE CENSUS

A-3

U. S. GOVERNMENT PRINTING OFFICE

M 320

Mink, Doris M

KANSAS
VOL. 33 E.D. 68
SHEET 7 LINE 35

W | 8 | Kansas

Gray

(CITY) (STREET) (HOUSE NO.)

ENUMERATED WITH Workman, Kay S

RELATIONSHIP TO ABOVE Step Sister

REMARKS

1950 CENSUS—(HOUSE)
DEPARTMENT OF COMMERCE
BUREAU OF THE CENSUS

A-3

M520

KANSAS

Murray, Dorothy (INDIVIDUAL)

VOL. 36 E.D. 71

SHEET 15 LINE 88

W (COLOR) 33 (AGE) Spectator (BIRTHPLACE) 1919 Al- (CITIZENSHIP)

Marion (COUNTY)

Florence (CITY) _____ (STREET) _____ (HOUSE NO.)

ENUMERATED WITH _____ Barquest, Rose

RELATIONSHIP TO ABOVE _____ Not Reported

REMARKS _____

1920 CENSUS - INDEX
DEPARTMENT OF COMMERCE
BUREAU OF THE CENSUS

4-3

U. S. GOVERNMENT PRINTING OFFICE 16—11971

M 520

KANSAS

VOL. 69 E.D. 156

SHEET 10 LINE 83

Minnie Carey
HEAD OF FAMILY

B 39
OWNED HOME / VALUE

Kansas
BIRTHPLACE

CITIZENSHIP

Wyandotte
COUNTY

Kansas
CITY

Franklin ave
STREET

12
HOUSE NO.

OTHER MEMBERS OF FAMILY

NAME	RELATION SHIP	AGE	BIRTHPLACE	CITIZEN. SHIP
Minnie Alice	W	31	Tennessee	
— Ramona	D	14	Kansas	
— Hallie	D	12	Kansas	
— Rosina	D	10	Kansas	
Henderson Lipsha	M L	65	Mississippi	

1920 CENSUS—INDEX
DEPARTMENT OF COMMERCE
BUREAU OF THE CENSUS

A.H.S.

U. S. GOVERNMENT PRINTING OFFICE

M520

KANSAS

VOL. 32 E.D. 12

SHEET 2 LINE 5

(HEAD OF FAMILY)

(COUNTY) (STATE) (BIRTHPLACE) (CITIZENSHIP)

(COUNTY)

(CITY) (STREET) (HOUSE NO.)

OTHER MEMBERS OF FAMILY

NAME	RELATION-SHIP	AGE	BIRTHPLACE	CITIZEN-SHIP
Hansen Emma	W	54	Kansas	

1910 CENSUS—INDEX
DEPARTMENT OF COMMERCE
BUREAU OF THE CENSUS

A-16

U. S. GOVERNMENT PRINTING OFFICE

M 520

KANSAS

Means, Drury (HEAD OF FAMILY)

VOL. 65 E.D. 234

SHEET /

LINE /

W (COLOR) 72 (AGE) Indiana (BIRTHPLACE)

Nelson (NAME)

Neodesha (P.O.) Mill (STREET) 001 (HOUSE NO.)

OTHER MEMBERS OF FAMILY

NAME	RELATION SHIP	AGE	BIRTHPLACE	CITIZEN SHIP
Means, Mary	w	61	Kansas	Yes
Slater, Wm. J.	SS	40	New York	
— Delbert	SS	36	New York	
— Betty	DA	36	Kentucky	
— Inez	GD	10	Kansas	

1920 CENSUS—INDEX
DEPARTMENT OF COMMERCE
BUREAU OF THE CENSUS

U. S. GOVERNMENT PRINTING OFFICE

STATE Kansas

Means Lawry

HEAD OF FAMILY—ENTERED

OTHER MEMBERS OF FAMILY—CONTINUED

NAME	RELATION-SHIP	AGE	BIRTHPLACE	TITLE OF
Slate, Delma	CD	5 5/12	Kansas	
— Sadie	CD	5	Kansas	

1920 CENSUS UNDER DEPARTMENT OF COMMERCE BUREAU OF THE CENSUS

2 en 4th

A.D.

ENUMERATOR'S OFFICIAL DUTIES

E

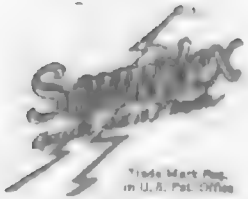

Trade Mark Reg.
in U.S. Pat. Office

A SERVICE

Sold and Installed Exclusively by the
Library Bureau Division
Remington Rand Inc.

Patent Nos.

Des. 151,888	1,455,000
1,807,256	1,834,004
1,888,879	1,487,744

Printed in U.S.A.

M 520

Mains C B

HEAD OF FAMILY

KANSAS

VOL 18 E. D. 44

SHEET 6 LINE 100

W 45 Mo Negro

COLOR AGE BIRTHPLACE CITIZENSHIP

Cook

COUNTY

CITY STREET HOUSE NO.

OTHER MEMBERS OF FAMILY

NAME	RELATIONSHIP	AGE	BIRTHPLACE	CITIZENSHIP
Mains, Stanley	Hy	44	Iowa	
" Hazel	L	8	Kansas	
" Lowell	S	16	Kansas	
" Loraday	D	6	Kansas	
" Bulley	S	4	Kansas	
" Bill Mains,	S	2	Kansas	

1920 CENSUS NOTE
DEPARTMENT OF COMMERCE
BUREAU OF THE CENSUS

U. S. GOVERNMENT PRINTING OFFICE

A-16

M320

KANSAS

Means E F (INDIVIDUAL)

VOL. 47 E.D. 156

SHEET 3 LINE 67

W (GENDER) 31 (AGE) Missouri (BIRTHPLACE) (CITIZENSHIP)

Pratt (COUNTY)

Pratt (CITY) Means (STREET) 67 (HOUSE NO.)

ENUMERATED WITH Cole, Iowa

RELATIONSHIP TO ABOVE Roomer

REMARKS

1920 CENSUS—INDEX
DEPARTMENT OF COMMERCE
BUREAU OF THE CENSUS

Lee Means 57 NJ

M520

KANSAS

VOL. 8 E.D. 29

SHEET 7 LINE 7

Muncie, C. S.
HEAD OF FAMILY

W 54 Kentucky
COLOR AGE BIRTHPLACE

Brown
COUNTY

CITY STREET HOUSE NO.

OTHER MEMBERS OF FAMILY

NAME	RELATION SHIP	AGE	BIRTHPLACE	CONDITION SHIP
Muncie, Mary	W	47	Kentucky	
— Charles	S	22	Kentucky	
— Zoda	D	16	Kansas	
— Claude	S	17	Kansas	
— Elsie	D	11	Kansas	

1920 CENSUS—INDEX
DEPARTMENT OF COMMERCE
BUREAU OF THE CENSUS

#1 Sheet 2

A-1b

STATE Kansas

Muncie, Ed

HEAD OF FAMILY—CONTINUED

OTHER MEMBERS OF FAMILY—CONTINUED

NAME	RELATIONSHIP	AGE	BIRTHPLACE	OWNED OR RENTED
Muncie, Elton	Son	8	Kansas	
" Gayle	Son	4	Kansas	

1920 CENSUS—INDEX
DEPARTMENT OF COMMERCE
BUREAU OF THE CENSUS

Sh 2 sheets

A-10

M520

KANSAS

Manns Earl
(NAME OF FAMILY)

VOL. 42 E. D. 212

SHEET 4 LINE 42

W (COLOR) 33 (AGE) Kansas (BIRTHPLACE) (CITIZENSHIP)

Rooks (COUNTY)

Thayer (STREET) (HOUSE NO.)

OTHER MEMBERS OF FAMILY

NAME	RELATION-SHIP	AGE	BIRTHPLACE	CITIZEN-SHIP
Manns, Maude	W	29	Kansas	

1920 CENSUS—INDEX
DEPARTMENT OF COMMERCE
BUREAU OF THE CENSUS

A-16

U. S. GOVERNMENT PRINTING OFFICE

M520

KANSAS

Mowrey, Earnest

VOL. 2 E.D. 22

SHEET 1 LINE 30

W 34 England 1889 Pa

Anderson

NAME

RACE AGE BIRTHPLACE CITIZENSHIP

COUNTY

VISITED STREET HOUSE NO.

ENUMERATED WITH Metcalf, George

RELATIONSHIP TO ABOVE Border

REMARKS

1930 CENSUS—SCHEDULE
DEPARTMENT OF COMMERCE
BUREAU OF THE CENSUS

A-3

U. S. GOVERNMENT PRINTING OFFICE 16—11057

M520

KANSAS

Frank Fawcett
(INDIVIDUAL)

VOL. 47 E. D. 156

SHEET 4 LINE 42

Ks | 19 | Texas | | |
(COLOR) | (AGE) | (BIRTHPLACE) | | (CITIZENSHIP)

Scott
(COUNTY)

Scott | East | 45
(CITY) | (STREET) | (HOUSE NO.)

ENUMERATED WITH Martin, Edgar

RELATIONSHIP TO ABOVE Roomer

REMARKS

1930 CENSUS—INDEX
DEPARTMENT OF COMMERCE
BUREAU OF THE CENSUS

A-1

U. S. GOVERNMENT PRINTING OFFICE

M 520

Manis, Ed
(HEAD OF FAMILY)

KANSAS
VOL. 24 E.D. 21
SHEET 11 LINE 77

W 49 Illinois
BIRTHPLACE

Greenwood
COUNTY

CITY STREET HOUSE NO.

OTHER MEMBERS OF FAMILY

NAME	RELATIONSHIP	AGE	BIRTHPLACE	CITIZENSHIP
Manis, Eva	W	42	Ohio	
Ray	S	21	Oklahoma	
Audry	D	15	Kansas	
Robert	S	9	Kansas	

1920 CENSUS—INDEX
DEPARTMENT OF COMMERCE
BUREAU OF THE CENSUS

A-1a

M520

KANSAS

VOL. 45 E.D. 224

SHEET 12 LINE 43

Means Ed F (HEAD OF FAMILY)

W (COLOR) 45 (AGE) Kansas (BIRTHPLACE)

Wilson (COUNTY)

(CITY) (STREET) (HOUSE NO.) (OWNERSHIP)

OTHER MEMBERS OF FAMILY

NAME	RELATION-SHIP	AGE	BIRTHPLACE	(HOME OWNED OR RENTED)
Means Maggie M	Wife	46	Kansas	
John M	Son	21	Kansas	

1920 CENSUS—INDEX
DEPARTMENT OF COMMERCE
BUREAU OF THE CENSUS

A-1 a

U. S. GOVERNMENT PRINTING OFFICE

M 520

KANSAS

VOL. 5 E.D. 148

SHEET 7 LINE 95

Means Edgar
(HEAD OF FAMILY)

W M 57 Mo Virginia
(COLOR) (SEX) (AGE) (BIRTHPLACE) (CITIZENSHIP)

Edwards
(COUNTY)

Wichita Rent
(CITY) (STREET) (HOUSE NO.) 321
(HOUSE NO.)

OTHER MEMBERS OF FAMILY

NAME	RELATIONSHIP	AGE	BIRTHPLACE	CITIZENSHIP
Means, Lula	w	32	Missouri	
Hench	d	10	Iowa	
Means, Robert	s	8	Kansas	
Carolina	d	4	Kansas	
Royce	s	2	Kansas	

1920 CENSUS—INDEX
DEPARTMENT OF COMMERCE
BUREAU OF THE CENSUS

A-1 a

M 520

Mank, Edith
(INDIVIDUAL)

KANSAS
VOL. 41 E.D. 184
SHEET 1 LINE 84

W 5 Kansas
(COLOR) (AGE) (BIRTHPLACE) (CITIZENSHIP)

Montgomery
(COUNTY)

Independence North Pennsylvania Ave 1106
(CITY) (STREET) (HOUSE NO.)

ENUMERATED WITH Edwards, Thomas C

RELATIONSHIP TO ABOVE Niece

REMARKS

1930 CENSUS—INDEX
DEPARTMENT OF COMMERCE
BUREAU OF THE CENSUS

A-3

M 520

Means, Edith a
(INDIVIDUAL)

KANSAS
VOL. 37 E.D. 66
SHEET 8 LINE 96

W (RACE) 10 (AGE) Oklahoma (BIRTHPLACE) — (CITIZENSHIP)

Marshall (COUNTY)

Blue Rapids (CITY) Union (STREET) — (HOUSE NO.)

ENUMERATED WITH Frazier, Nellie a

RELATIONSHIP TO ABOVE sister

REMARKS

1940 CENSUS—INDEX
DEPARTMENT OF COMMERCE
BUREAU OF THE CENSUS

A-3

U. S. GOVERNMENT PRINTING OFFICE

M520

KANSAS

Thurston Edwards

HEAD OF FAMILY

VOL. 18 E.D. 37

SHEET 2 LINE 20

W (COLOR) M (SEX) Indiana (BIRTHPLACE) 17 (AGE) 8 (CITIZENSHIP) 19

(COUNTY)

(CITY) (STREET) (HOUSE NO.)

OTHER MEMBERS OF FAMILY

NAME	RELATION-SHIP	AGE	BIRTHPLACE	CITIZEN-SHIP
[illegible]				
[illegible]				

1920 CENSUS—INDEX
DEPARTMENT OF COMMERCE
BUREAU OF THE CENSUS

A-16

U. S. GOVERNMENT PRINTING OFFICE

M 520

KANSAS

Minnie Edwards
(INDIVIDUAL)

VOL. 62 E.D. 238

SHEET 14 LINE 69

W 5 Kansas
(COLOR) (AGE) (BIRTHPLACE) (CITIZENSHIP)

Stafford
(CITY)

Stafford
(COUNTY)

(STREET) (HOUSE NO.)

ENUMERATED WITH Fort George H

RELATIONSHIP TO ABOVE Grandson

REMARKS

1930 CENSUS—INDEX
DEPARTMENT OF COMMERCE
BUREAU OF THE CENSUS

A-3

U. S. GOVERNMENT PRINTING OFFICE

M520

KANSAS

Meinke, Edward
(HEAD OF FAMILY)

VOL. 32 E.D. 112

SHEET 23 LINE 93

W 34 Kansas
(COLOR) (AGE) (BIRTHPLACE) (CITIZENSHIP)

Sparkville
(COUNTY)

Jewell
(CITY) (STREET) (HOUSE NO.)

OTHER MEMBERS OF FAMILY

NAME	RELATIONSHIP	AGE	BIRTHPLACE	CITIZENSHIP
Meinke, Dora	W	32	Kansas	
Bond, Edgar	F.L.	23	Illinois	

1920 CENSUS—INDEX
DEPARTMENT OF COMMERCE
BUREAU OF THE CENSUS

A-16

U. S. GOVERNMENT PRINTING OFFICE

M520

KANSAS

VOL. 15 E. D. 63

SHEET 10 LINE 95

Munk, Edward
HEAD OF FAMILY

W 83 Chi
(COLOR) AGE BIRTHPLACE (STATE) CITIZENSHIP

Douglas
COUNTY

Lawrence Mississippi 913
CITY STREET HOUSE NO.

OTHER MEMBERS OF FAMILY

NAME	RELATIONSHIP	AGE	BIRTHPLACE	CITIZENSHIP
Munk, Addie	W	73	Illinois	

1920 CENSUS—INDEX
DEPARTMENT OF COMMERCE
BUREAU OF THE CENSUS

U. S. GOVERNMENT PRINTING OFFICE

M 520

KANSAS

Ohmger, Edward L (INDIVIDUAL)

VOL. 69 E. D. 178

SHEET 21 LINE 55

W (RACE) 27 (AGE) Pennsylvania (BIRTHPLACE) (CITIZENSHIP)

Wyandotte (COUNTY)

Kansas (CITY) Central Ave (STREET) 576 (HOUSE NO.)

ENUMERATED WITH Goff, Joseph L

RELATIONSHIP TO ABOVE boarder

REMARKS

1920 CENSUS—INDEX
DEPARTMENT OF COMMERCE
BUREAU OF THE CENSUS

A-3

U. S. GOVERNMENT PRINTING OFFICE

M520

Mangey, Edward P. (HEAD OF FAMILY)

KANSAS

VOL. 27 E. D. 76

SHEET 11 LINE 16

W (COLOR) 53 (AGE) Kansas (BIRTHPLACE)

(CITIZENSHIP)

Jefferson (COUNTY)

Oskaloosa (CITY)

(STREET) (HOUSE NO.)

OTHER MEMBERS OF FAMILY

NAME	RELATION-SHIP	AGE	BIRTHPLACE	CITIZEN-SHIP
Mangey, Louise	W	20	Kansas	
Smith	S	19	Kansas	

1920 CENSUS—INDEX
DEPARTMENT OF COMMERCE
BUREAU OF THE CENSUS

A-1a

U. S. GOVERNMENT PRINTING OFFICE

M520

Manche Edwards
(GIVEN NAME)

KANSAS

VOL. 7 Co. 39

SHEET 10 LINE 16

W 32 Ohio
(GENDER) (AGE) (BIRTHPLACE) (CITIZENSHIP)

Bourbon
(COUNTY)

Fort Scott S. National 1 to 5
(CITY) (STREET) (HOUSE NO.)

ENUMERATED WITH Seelye, Lucy J

RELATIONSHIP TO ABOVE Daughter

REMARKS

1920 CENSUS—INDEX
DEPARTMENT OF COMMERCE
BUREAU OF THE CENSUS

A-3

U. S. GOVERNMENT PRINTING OFFICE

M 520

KANSAS

VOL. 43 E. D. 177

SHEET 6 LINE 72

(INDIVIDUAL)

W 21
(COLOR) (AGE)

(BIRTHPLACE) (CITIZENSHIP)

(COUNTY)

(CITY) (STREET) 21
(HOUSE NO.)

ENUMERATED WITH

RELATIONSHIP TO ABOVE

REMARKS

1920 CENSUS—INDEX
DEPARTMENT OF COMMERCE
BUREAU OF THE CENSUS

A-8
U. S. GOVERNMENT PRINTING OFFICE

M520

KANSAS

Munez / Eguvino (HEAD OF FAMILY)

VOL. 30 E.D. 158

SHEET 16 LINE 36

Ot (COLOR OR RACE) 40 Mexico (BIRTHPLACE) 1909 Al (CITIZENSHIP)

Gabete

Parsons

Crawford Ave (STREET) 210 (HOUSE NO.)

OTHER MEMBERS OF FAMILY

NAME	RELATIONSHIP	AGE	BIRTHPLACE	CITIZENSHIP
Munez Epriano	H	38	Mexico	Al
" Prudencio	S	9	New Mexico	Al
" Juana	D	7	Mexico	Al

1920 CENSUS—INDEX
DEPARTMENT OF COMMERCE
BUREAU OF THE CENSUS

U. S. GOVERNMENT PRINTING OFFICE

M520

Dennis Elbert

(INDIVIDUAL)

KANSAS

VOL. 19 E.D. 81

SHEET 9 LINE 28

W (COLOR) M (SEX) 3/12 (AGE) Kansas (BIRTHPLACE) (CITIZENSHIP)

Douglas (COUNTY)

(CITY) (STREET) (HOUSE NO.)

ENUMERATED WITH Barber, Williams, J

RELATIONSHIP TO ABOVE Brothers

REMARKS

1920 CENSUS—INDEX
DEPARTMENT OF COMMERCE
BUREAU OF THE CENSUS

A-2

U. S. GOVERNMENT PRINTING OFFICE

M 520

KANSAS

VOL. 63 E.D. 190

SHEET 20 LINE 5 & 6

Minnick Elbert H
(HEAD OF FAMILY)

M 59 Virginia
(SEX) AGE BIRTHPLACE

Farmer
(TRADE, PROFESSION, OR PARTICULAR KIND OF WORK)

Wellington South F
CITY STREET

CITIZENSHIP

24
HOUSE NO.

OTHER MEMBERS OF FAMILY

NAME	RELATION-SHIP	AGE	BIRTHPLACE	CITIZEN-SHIP
Minnick Elizabeth H		52	Missouri	
Runion, Ruth H	D	13	Kansas	

1920 CENSUS—INDEX
DEPARTMENT OF COMMERCE
BUREAU OF THE CENSUS

A-1a

M 520

Mussey, Elden

KANSAS

VOL. 52 E.D. 154

SHEET 8 LINE 17

W 19 Kansas

(COLOR) (AGE) (BIRTHPLACE) (CITIZENSHIP)

Edwards

(COUNTY)

Kinsley S. Elizabeth 503

(CITY) (STREET) (HOUSE NO.)

ENUMERATED WITH Leonard, John T

RELATIONSHIP TO ABOVE Step Son

REMARKS

1920 CENSUS—INDEX
DEPARTMENT OF COMMERCE
BUREAU OF THE CENSUS

AJ

M 320

KANSAS

Munoz Eusteria — HEAD OF FAMILY

VOL. 70 E. D. 190

SHEET 2 LINE 18

OT — COLOR — 52 — AGE — Mexico — BIRTHPLACE — 1911 al — CITIZENSHIP

Wyandotte — COUNTY

Kansas — CITY — South Fourth — STREET — 218 — HOUSE NO.

OTHER MEMBERS OF FAMILY

NAME	RELATIONSHIP	AGE	BIRTHPLACE	CITIZENSHIP
Munoz Juana	W	48	Mexico	al
Fuentes Jesus	Bs	23	Mexico	al

1920 CENSUS—INDEX
DEPARTMENT OF COMMERCE
BUREAU OF THE CENSUS

A 1/8

U. S. GOVERNMENT PRINTING OFFICE

H 520

Meng, Elevandra
HEAD OF FAMILY

W — 32 — Kansas
(SEX) AGE BIRTHPLACE

Sherman
COUNTY

Goodland
CITY

KANSAS

VOL. 61 E. D. 201

SHEET 7 LINE 17

392 Nebr 1895
CITIZENSHIP

W Cor Eleventh
STREET

HOUSE NO.

OTHER MEMBERS OF FAMILY

NAME	RELATIONSHIP	AGE	BIRTHPLACE	CITIZENSHIP
Mary Edith	W	32	Kansas	
Everett	S	2 4/12	Kansas	
Leroy	S	9/12	Kansas	

1920 CENSUS—INDEX
DEPARTMENT OF COMMERCE
BUREAU OF THE CENSUS

A-1a

M 520

Mann Clu H
(HEAD OF FAMILY)

STATE KANSAS
VOL 2E E.D. 119
SHEET 7 LINE 43

N 32
(COLOR) (AGE)
Crawford
(COUNTY)
Missouri
(BIRTHPLACE)

(CITY)
(STREET)
(HOUSE NO.)
(CITIZENSHIP)

OTHER MEMBERS OF FAMILY

NAME	RELATIONSHIP	AGE	BIRTHPLACE	(WHETHER SINGLE, MARRIED, WIDOWED, OR DIVORCED)
Mann Nellie M	W	32	Missouri	
Hetz, Lucy M	Mdl	6	Missouri	
	Lee Mann	Clu H		

1920 CENSUS INDEX
DEPARTMENT OF COMMERCE
BUREAU OF THE CENSUS

A-16

M520

STATE KANSAS

VOL. [illegible] E.D. [illegible]

SHEET [illegible] LINE [illegible]

(HEAD OF FAMILY)

(COLOR) (AGE) (BIRTHPLACE) (CITIZENSHIP)

(OCC.) (OWNED) (HOUSE NO.)

OTHER MEMBERS OF FAMILY

NAME	RELATION SHIP	AGE	BIRTHPLACE	CITIZEN SHIP
[illegible]	[illegible]	[illegible]	[illegible]	
[illegible]	[illegible]	[illegible]	Oklahoma	
[illegible]	[illegible]	[illegible]	[illegible]	

1930 CENSUS - INDEX
DEPARTMENT OF COMMERCE
BUREAU OF THE CENSUS

A-2a

U. S. GOVERNMENT PRINTING OFFICE

M520

KANSAS

Minnie Edelson
(INDIVIDUAL)

VOL. 3 E. D. 4

SHEET 3 LINE 74

W 22 Nebraska
(COLOR) (AGE) (BIRTHPLACE) (CITIZENSHIP)

Atchison
(COUNTY)

Atchison Santa Fe & Atchison 614
(CITY) (STREET) (HOUSE NO.)

ENUMERATED WITH Furbeg, Louis C

RELATIONSHIP TO ABOVE Son

REMARKS

1930 CENSUS—INDEX
DEPARTMENT OF COMMERCE
BUREAU OF THE CENSUS

A-2

M520

KANSAS

Manke (HEAD OF FAMILY) Eliza

VOL. 19 E.D. 62

SHEET 2 LINE 25

W (COLOR) 77 (AGE) Germany (BIRTHPLACE) 1843 (YEAR OF IMMIGRATION) D (NATURALIZATION) —

Douglas (COUNTY)

Lawrence (CITY) E (STREET) (HOUSE NO.)

OTHER MEMBERS OF FAMILY

NAME	RELATIONSHIP	AGE	BIRTHPLACE	CITIZENSHIP
Manke Henry	S	37	New York	

1920 CENSUS—INDEX
DEPARTMENT OF COMMERCE
BUREAU OF THE CENSUS

A-18

U. S. GOVERNMENT PRINTING OFFICE

1920

KANSAS

Murray Elijah L.

VOL. 65 E.D. 224

SHEET 2 LINE 47

W 78 Michigan

Wilson

EnumERATED WITH Murray George L.

RELATIONSHIP TO ABOVE Mother

REMARKS

1920 CENSUS—INDEX
DEPARTMENT OF COMMERCE
BUREAU OF THE CENSUS

A-3

M520

KANSAS

Mowery Elizabeth
(MOTHER-IN-LAW)

VOL 2 E.D. 22

SHEET 1 LINE 25

W (COLOR) 79 (AGE) England (BIRTHPLACE) 1889 Pa (CITIZENSHIP)

Anderson (COUNTY)

(CITY) (STREET) (HOUSE NO.)

ENUMERATED WITH Palmer Thomas

RELATIONSHIP TO ABOVE Mother-in-Law

REMARKS

1920 CENSUS—INDEX
DEPARTMENT OF COMMERCE
BUREAU OF THE CENSUS

A-3

U. S. GOVERNMENT PRINTING OFFICE 11—1971

M 520

Mink Elizabeth
(ENUMERATED NAME)

KANSAS
VOL. 23 E.D. 68
SHEET 7 LINE 32

W 46 Indiana
(COLOR) (AGE) (BIRTHPLACE) (CITIZENSHIP)

Gray
(COUNTY)

(CITY) (STREET) (HOUSE NO.)

ENUMERATED WITH Workman, Ray S

RELATIONSHIP TO ABOVE Mother

REMARKS

1920 CENSUS—INDEX
DEPARTMENT OF COMMERCE
BUREAU OF THE CENSUS

U. S. GOVERNMENT PRINTING OFFICE

M320

Menk, Elizabeth (MIDDLE INITIAL)

KANSAS
VOL. 64 E.D. 168
SHEET 26 LINE 42

W (COLOR) 53 (AGE) Ohio (BIRTHPLACE) (CITIZENSHIP)

Meyandotte (COUNTY)
Kansas (CITY) Tennessee Ave (STREET) 252 (HOUSE NO.)

ENUMERATED WITH Menk, Edward

RELATIONSHIP TO ABOVE Sister

REMARKS

1930 CENSUS-INDEX
DEPARTMENT OF COMMERCE
BUREAU OF THE CENSUS

A-3

U. S. GOVERNMENT PRINTING OFFICE

M520

KANSAS

Brown, Elizabeth E
(INDIVIDUAL)

VOL. 52 E. D. 206

SHEET 4 LINE 21

W | W | Indiana | |
(COLOR) (SEX) (BIRTHPLACE) (CITIZENSHIP)

Linn
(COUNTY)

Mound City | Main | [illegible]
(CITY) STREET HOUSE NO.

ENUMERATED WITH Elliott, Milburn & 2

RELATIONSHIP TO ABOVE boarder

REMARKS

1930 CENSUS—INDEX
DEPARTMENT OF COMMERCE
BUREAU OF THE CENSUS

A-3

U. S. GOVERNMENT PRINTING OFFICE [illegible]

M520

KANSAS

Minnie Ella
(INDIVIDUAL)

VOL. 50 E.D. 165

SHEET 4 LINE 14

F | 58 | Indiana | | |
(SEX) | (AGE) | (BIRTHPLACE) | (CITIZENSHIP) | (COLOR)

Ford
(COUNTY)

Dodge City | Seventh Street West | 410
(CITY) | (STREET) | (HOUSE NO.)

ENUMERATED WITH Catt, Lizzie C

RELATIONSHIP TO ABOVE Sister

REMARKS

1930 CENSUS—INDEX
DEPARTMENT OF COMMERCE
BUREAU OF THE CENSUS

A-3

U. S. GOVERNMENT PRINTING OFFICE 11—1931

M 520

KANSAS

Mimbourn, Ella
(INDIVIDUAL)

VOL. 16 E.D. 129

SHEET 3 LINE 21

F 35 Kansas
(SEX) (AGE) (BIRTHPLACE)

(COLOR)

Elk
(COUNTY)

(CITY) (STREET) A (HOUSE NO.)

ENUMERATED WITH Williams, John A.

RELATIONSHIP TO ABOVE Daughter

REMARKS

1930 CENSUS—INDEX
DEPARTMENT OF COMMERCE
BUREAU OF THE CENSUS

A-3

U. S. GOVERNMENT PRINTING OFFICE

M 520

KANSAS

Means, Elmer W
(HEAD OF FAMILY)

VOL. 56 E.D. 157

SHEET 8 LINE 19

M 50 — S — —
(COLOR) (AGE) (SINGLE) (MARRIED) (WIDOWED) (CITIZENSHIP)

Sedgwick
(COUNTY)

Kechata (CITY) South Santa Fe (STREET) 248 (HOUSE NO.)

OTHER MEMBERS OF FAMILY

NAME	RELATION-SHIP	AGE	BIRTHPLACE	CITIZEN-SHIP
Jenny E				
Mae				

1920 CENSUS—INDEX
DEPARTMENT OF COMMERCE
BUREAU OF THE CENSUS

5-518
U.S. GOVERNMENT PRINTING OFFICE

M 520

STATE KANSAS

Munecke, Elmer
(HEAD OF FAMILY)

VOL. 57 E. D. 137

SHEET 12 LINE 61

W 29 Kansas
(SEX) (AGE) (BIRTHPLACE) (CITIZENSHIP)

Sedgwick Wichita J Millwood 00
(COUNTY) (CITY) (STREET) (HOUSE NO.)

OTHER MEMBERS OF FAMILY

NAME	RELATION-SHIP	AGE	BIRTHPLACE	CITIZEN-SHIP
Munecke, Edith	W	20	Oklahoma	

1920 CENSUS—INDEX
DEPARTMENT OF COMMERCE
BUREAU OF THE CENSUS

U. S. GOVERNMENT PRINTING OFFICE

A-1a

w: Muneda, Elmer

M 520

KANSAS

VOL. E. D.

SHEET LINE

HEAD OF FAMILY

COUNTY

STREET

OTHER MEMBERS OF FAMILY

NAME	RELATION-SHIP	AGE	BIRTHPLACE	CITIZEN-SHIP

1920 CENSUS—INDEX
DEPARTMENT OF COMMERCE
BUREAU OF THE CENSUS

A-18

M33-8

KANSAS

Mann, Edna

(INDIVIDUAL)

VOL. 40 E.D. 164

SHEET 1 LINE 31

W (RACE) 28 (AGE) Kansas (BIRTHPLACE) (CITIZENSHIP)

Montgomery (COUNTY)

(CITY) (STREET) (HOUSE NO.)

ENUMERATED WITH Boyd, Bessie L

RELATIONSHIP TO ABOVE Step-Sister

REMARKS

1920 CENSUS—INDEX
DEPARTMENT OF COMMERCE
BUREAU OF THE CENSUS

A-3

U. S. GOVERNMENT PRINTING OFFICE

M 520

KANSAS

VOL. 1 E.D. 42

SHEET 2 LINE 27

Muncie Elmer
(HEAD OF FAMILY)

R [illegible] [illegible] Lovilia
(RESIDENCE) (AGE) (BIRTHPLACE) (CITIZENSHIP)

Doniphan
(COUNTY)

Wathena
(CITY) (STREET) (HOUSE NO.)

OTHER MEMBERS OF FAMILY

NAME	RELATION SHIP	AGE	BIRTHPLACE	LIMITED SHIP
Muncie Carrie	W	43	Kansas	
" Freda	D	19	Kansas	
" Milton	S	17	Kansas	
" Marion	S	9	Kansas	
Baker Frederick Mc	Lo	65	Germany	21

1920 CENSUS—INDEX
DEPARTMENT OF COMMERCE
BUREAU OF THE CENSUS

U. S. GOVERNMENT PRINTING OFFICE

A-18
—1921

M 520

KANSAS

VOL. 57 E.D. 142

SHEET 2 LINE 30

Means Elmer R — (HEAD OF FAMILY)

W — (COLOR) — 46 — (AGE) — Missouri — (BIRTHPLACE) — (CITIZENSHIP)

Sedgwick — (COUNTY)

Wichita — (CITY) — North Washington 527 — (STREET) — (HOUSE NO.)

OTHER MEMBERS OF FAMILY

NAME	RELATIONSHIP	AGE	BIRTHPLACE	LITERACY
Means Maude	Wife	40	Missouri	
Mildred	Dau	13	Missouri	

1930 CENSUS—INDEX
DEPARTMENT OF COMMERCE
BUREAU OF THE CENSUS

A-1a

H 520

KANSAS

Manuel Elmer C
(INDIVIDUAL)

VOL. 63 E.D. 166

SHEET 21 LINE 93

M | 21 | Oklahoma | —
(SEX) | (AGE) | (BIRTHPLACE) | (CITIZENSHIP)

Married
(CIVILITY)

Caldwell
(CITY)

(STREET)

(HOUSE NO.)

ENUMERATED WITH Courtright J C

RELATIONSHIP TO ABOVE Lodger

REMARKS

1930 CENSUS—INDEX
DEPARTMENT OF COMMERCE
BUREAU OF THE CENSUS

A-3

U. S. GOVERNMENT PRINTING OFFICE

M 520

KANSAS

Meineke Emil
(HEAD OF FAMILY)

VOL. 32 E. D. 28

SHEET 4 LINE 23

W 27 Kansas
(COLOR) AGE BIRTHPLACE

Marshall
COUNTY

CITY STREET HOUSE NO.

OTHER MEMBERS OF FAMILY

NAME	RELATION SHIP	AGE	BIRTHPLACE	CITIZEN SHIP
Meineke Freda	W	23	Kansas	
✓ LeRoy	S	2 4/12	Kansas	
✓ Lowell	S	2	Kansas	
✓ Hattie	Sis	27	Kansas	
✓ Willard	N	3 11/12	Kansas	

1920 CENSUS—INDEX
DEPARTMENT OF COMMERCE
BUREAU OF THE CENSUS

A-18

U. S. GOVERNMENT PRINTING OFFICE

STATE Kansas

Meineke Emil

HEAD OF FAMILY—CONTINUED

OTHER MEMBERS OF FAMILY—CONTINUED

NAME	RELATION SHIP	AGE	BIRTHPLACE	CITIZEN SHIP
Scherkoth Henry	Bl	25	Kansas	

1920 CENSUS - INDEX
DEPARTMENT OF COMMERCE
BUREAU OF THE CENSUS

A-15

M520

KANSAS

Bruncher, Conrad — VOL. 42 E.D. 62

(HEAD OF FAMILY) — SHEET 7 LINE 24

W — 51 — Germany — 1920

COLOR — AGE — BIRTHPLACE — CENSUS

Fowler — COUNTY

— — STREET — HOUSE NO.

OTHER MEMBERS OF FAMILY

NAME	RELATION-SHIP	AGE	BIRTHPLACE	HOUSE OWN
	Wife			
	Son			
	Son			

1920 CENSUS—INDEX
DEPARTMENT OF COMMERCE
BUREAU OF THE CENSUS

A-1a

U. S. GOVERNMENT PRINTING OFFICE

M 520

KANSAS

Muns Emma
(INDIVIDUAL)

VOL. 67 E.D. 201

SHEET 12 LINE 87

W 15 Kansas
(COLOR) (AGE) (BIRTHPLACE) (CITIZENSHIP)

Wyandotte
(COUNTY)

Kansas City Park 1105
(CITY) (STREET) (HOUSE NO.)

ENUMERATED WITH Gregory, Chas

RELATIONSHIP TO ABOVE Step daughter

REMARKS

1920 CENSUS—SCHEDULE
DEPARTMENT OF COMMERCE
BUREAU OF THE CENSUS

A-3

U. S. GOVERNMENT PRINTING OFFICE

4520

KANSAS

Minnick, Emma
(INDIVIDUAL)

VOL. 41 E. D. 196

SHEET 5 LINE 29

W (COLOR) 57 (AGE) Ohio (BIRTHPLACE) (CITIZENSHIP)

Montgomery (COUNTY)

(TOWN) (STREET) (HOUSE NO.)

ENUMERATED WITH Hedwick Grant

RELATIONSHIP TO ABOVE Visiting Dau

REMARKS

1920 CENSUS—INDIA
DEPARTMENT OF COMMERCE
BUREAU OF THE CENSUS

A-3

U. S. GOVERNMENT PRINTING OFFICE (1920)

M 596

KANSAS

Munchow, Emil
(HEAD OF FAMILY)

VOL. 18 E.D. 41

SHEET 1c LINE 84

W 35 Germany 1882 Pa 1917
COLOR AGE BIRTHPLACE CITIZENSHIP

Edwards
COUNTY

(CITY) (STREET) HOUSE NO.

OTHER MEMBERS OF FAMILY

NAME	RELATION-SHIP	AGE	BIRTHPLACE	CITIZEN-SHIP
Stack, Hebert	N	18	Kansas	

1920 CENSUS—INDEX
DEPARTMENT OF COMMERCE
BUREAU OF THE CENSUS

A 1 a

M 520

KANSAS

Minnick Grant
HEAD OF FAMILY

VOL 40 E.D. 172

SHEET 2 LINE 17

W 39 Louisiana
COLOR AGE BIRTHPLACE

Montgomery
COUNTY

Coffeyville
CITY

West Main
STREET

216
HOUSE NO.

OTHER MEMBERS OF FAMILY

NAME	RELATION SHIP	AGE	BIRTHPLACE	OCCUPATION
Minnick Ethel	W	33	Kansas	

1920 CENSUS—INDEX
DEPARTMENT OF COMMERCE
BUREAU OF THE CENSUS

A-16

M 520

KANSAS

VOL. 2 E.D. 5

SHEET 2 LINE 1

Mavis, Ernest
NAME OF FAMILY

(W) 48 Indiana
COLOR AGE BIRTHPLACE CITIZENSHIP

Ford
COUNTY

CITY STREET HOUSE NO.

OTHER MEMBERS OF FAMILY

NAME	RELATION SHIP	AGE	BIRTHPLACE	CITIZEN SHIP
Mavis, Jessie	W	44	Kansas	
— Carl D	S	17	Kansas	
— Ethel	D	13	Kansas	

1920 CENSUS—INDEX
DEPARTMENT OF COMMERCE
BUREAU OF THE CENSUS

U.S. GOVERNMENT PRINTING OFFICE

ANES

M 520

Meinecke, Ernest
(HEAD OF FAMILY)

KANSAS

VOL. 37 E.D. 74

SHEET 3 LINE 43

W 32
(COUNTY)

Marshall
(COUNTY)

Prussia
(BIRTHPLACE)

(CITY) (STREET) (HOUSE NO.)

OTHER MEMBERS OF FAMILY

NAME	RELATIONSHIP	AGE	BIRTHPLACE	(WHERE EMP.)
Louise				
Anna				

1820 CENSUS—INDEX
DEPARTMENT OF COMMERCE
BUREAU OF THE CENSUS

A-1a

U. S. GOVERNMENT PRINTING OFFICE (1929)

11520

Mensch, Ernest
HEAD OF FAMILY

KANSAS

VOL 46 E.D. 123

SHEET 6 LINE 29

W 48 Kansas
COLOR AGE BIRTHPLACE CITIZENSHIP

Pottawatomie
COUNTY

— — — —
CITY STREET HOUSE NO.

OTHER MEMBERS OF FAMILY

NAME	RELATION-SHIP	AGE	BIRTHPLACE	CITIZEN-SHIP
Mensch, Flora	W	32	Kansas	
— Carl	S	13	Kansas	
— Velma	D	12	Kansas	
— Louis	S	10	Kansas	
— Clarence	S	9	Kansas	

1920 CENSUS—INDEX
DEPARTMENT OF COMMERCE
BUREAU OF THE CENSUS

see # 1 2

A-2a

U.S. GOVERNMENT PRINTING OFFICE

STATE Kansas

Mensch Ernest

HEAD OF FAMILY—CONTINUED

OTHER MEMBERS OF FAMILY—CONTINUED

NAME	RELATION SHIP	AGE	BIRTHPLACE	CITIZEN SHIP
Mensch, Otto	Son	7	Kansas	
" Lester	Son	6	Kansas	
" Kenneth	Son	4 7/12	Kansas	
Dawn, Cora	Bro	37	Kansas	
" Charles	Bro	39	Kansas	

1920 - CENSUS - INDEX
DEPARTMENT OF COMMERCE
BUREAU OF THE CENSUS

see # 2 / 1

A 13

U. S. GOVERNMENT PRINTING OFFICE

M520

KANSAS

VOL. 3 — E.D. 70

SHEET A — NE 13

HEAD OF FAMILY

COLOR — AGE — BIRTHPLACE

OTHER MEMBERS OF FAMILY

NAME	RELATIONSHIP	AGE	BIRTHPLACE	NATIVITY

1920 CENSUS—INDEX
DEPARTMENT OF COMMERCE
BUREAU OF THE CENSUS

M 520

Munck Esther M

KANSAS

VOL. 17 E.D. 34

SHEET 1 LINE 5

W 6 Kansas

(COLOR) (AGE) (BIRTHPLACE) (CITIZENSHIP)

Dickinson

(COUNTY)

(CITY) (STREET) (HOUSE NO.)

ENUMERATED WITH Munck Charles L

RELATIONSHIP TO ABOVE Grand Daughter

REMARKS

1920 CENSUS—SCHEDULE
DEPARTMENT OF COMMERCE
BUREAU OF THE CENSUS

A-J

U. S. GOVERNMENT PRINTING OFFICE

M520

Mings, Eswell E
INDIVIDUAL

KANSAS
VOL. 48 E.D. 163
SHEET 5 LINE 30

W 23
SEX AGE

Missouri
BIRTHPLACE

CITIZENSHIP

Rawlins
RELATION

ABODE

STREET

HOUSE NO.

ENUMERATED WITH Grover, Fredrick A.

RELATIONSHIP TO ABOVE son-in-law

REMARKS

1920 CENSUS—NEGRO
CHECK FIRST BY COMPARISON
SCHEDULE OF THE CENSUS

U. S. GOVERNMENT PRINTING OFFICE

A-3

M 520

KANSAS

Means, Ethel
(HEAD OF FAMILY)

VOL 22 ED 97

SHEET 1 LINE 18

W | 24 | Kansas | —
SEX | AGE | BIRTHPLACE | CITIZENSHIP

Franklin
COUNTY

Ottawa
CITY

Walnut
STREET

25
HOUSE NO.

OTHER MEMBERS OF FAMILY

NAME	RELATIONSHIP	AGE	BIRTHPLACE	CITIZENSHIP
Means, Harold	S	7	Kansas	
" Evaline	D	3 7/12	"	

1920 CENSUS—INDEX
DEPARTMENT OF COMMERCE
BUREAU OF THE CENSUS

A-16

U. S. GOVERNMENT PRINTING OFFICE

M520

Mann, Eula

KANSAS
VOL. 64 E.D. 148
SHEET 1 LINE 79

W | 4 | Missouri | | |
(RELATION) (AGE) (BIRTHPLACE) (CITY/TOWNSHIP)

Watauusee
(COUNTY)

Parris
(CITY)

(STREET) (HOUSE NO.)

ENUMERATED WITH Wilt, Frank

RELATIONSHIP TO ABOVE Boarder

REMARKS

1950 CENSUS—INDEX
DEPARTMENT OF COMMERCE
BUREAU OF THE CENSUS

See Mann

U. S. GOVERNMENT PRINTING OFFICE

Ad

M 520

Young, Eva
(NAME OF INDIVIDUAL)

KANSAS

VOL. 39 E.D. 172

SHEET 1 LINE 21

W (HUSBAND) 30 (AGE) Kansas (BIRTHPLACE) (CITIZENSHIP)

Labette (COUNTY)

Parsons (CITY) Ottawa (STREET) E 5 (HOUSE NO.)

ENUMERATED WITH Ross, A J

RELATIONSHIP TO ABOVE Boarder

REMARKS

1920 CENSUS—INDEX
DEPARTMENT OF COMMERCE
BUREAU OF THE CENSUS

A-2

U. S. GOVERNMENT PRINTING OFFICE

M 582

KANSAS

VOL. 55 E. D. 222

SHEET 3 LINE 13

(INDIVIDUAL)

N (ODD, EVEN) AB (AGE) (BIRTHPLACE) (CITIZENSHIP)

Wabaunsee (COUNTY)

Wabaunsee (CITY) (STREET) 25 (HOUSE NO.)

ENUMERATED WITH

RELATIONSHIP TO ABOVE

REMARKS

1920 CENSUS—INDEX
DEPARTMENT OF COMMERCE
BUREAU OF THE CENSUS

A-3

U. S. GOVERNMENT PRINTING OFFICE

M520

KANSAS

Mansey Evelyn — VOL. 63 E.D. 166

(INDIVIDUAL)

SHEET 2 LINE 95

F — 2 — Kansas

(COLOR) (AGE) (BIRTHPLACE) (CITIZENSHIP)

Sumner

(COUNTY)

Caldwell

(CITY) (STREET) (HOUSE NO.)

ENUMERATED WITH Courtright

RELATIONSHIP TO ABOVE Daughter

REMARKS Appears to be daughter of Mansey, Elmer C & Eva C. D 2-29

1930 CENSUS—(NAME)
DEPARTMENT OF COMMERCE
BUREAU OF THE CENSUS

A3

U. S. GOVERNMENT PRINTING OFFICE (1929)

M 520

KANSAS

Thomas Everett
(INDIVIDUAL)

VOL. 44 E. D. 120

SHEET 2 LINE 19

W 26 Missouri
(COLOR) (AGE) (BIRTHPLACE) (CITIZENSHIP)

Barton
(COUNTY)

(CITY) (STREET) (HOUSE NO.)

ENUMERATED WITH Ford, George J.

RELATIONSHIP TO ABOVE Son

REMARKS

1920 CENSUS—INDEX
DEPARTMENT OF COMMERCE
BUREAU OF THE CENSUS

A-3

M 520

KANSAS

VOL. 26 E. D. 58

SHEET 3 LINE 21

Mann, Everett
(HEAD OF FAMILY)

34
(AGE)

Oklahoma
(BIRTHPLACE)

Jackson
(COUNTY)

(CITIZENSHIP)

(CITY)

(STREET)

(HOUSE NO.)

OTHER MEMBERS OF FAMILY

NAME	RELATION. SHIP	AGE	BIRTHPLACE	CITIZEN-SHIP
Mann, Lena	W	32	Kansas	
Stella M.	D	9	Kansas	
Lester L.	S	7	Kansas	
Ruby D.	D	5	Kansas	
Otis F.	S	4	Kansas	

1930 CENSUS—SCHEDULE
DEPARTMENT OF COMMERCE
BUREAU OF THE CENSUS

#1 sheet 2

A-1a

U. S. GOVERNMENT PRINTING OFFICE

Manes Everett

HEAD OF FAMILY—CONTINUED

STATE Kansas

OTHER MEMBERS OF FAMILY—CONTINUED

NAME	RELATION SHIP	AGE	BIRTHPLACE	CITIZEN-SHIP
Manes Everett	S		Kansas	

1910 CENSUS—INDEX
DEPARTMENT OF COMMERCE
BUREAU OF THE CENSUS

Hopeful

A-15

F

Trade Mark Reg.
Int. Cl. 8, Pat. Office

A SERVICE
Sold and handled Exclusively by the
Library Bureau Division
Remington Rand Inc.

Patent Nos.
Pat. 15,503 1,453,640
1,297,526 1,458,944
1,853,319 1,461,744

Printed in U.S.A.

M 520

KANSAS

Mang F W
(HEAD OF FAMILY)

VOL. 23 E. D. 61

SHEET 9 LINE 52

W 57 Iowa
COLOR AGE BIRTHPLACE CITIZENSHIP

Geary
COUNTY

Junction 8th St Road
CITY STREET HOUSE NO.

OTHER MEMBERS OF FAMILY

NAME	RELATION-SHIP	AGE	BIRTHPLACE	CITIZEN-SHIP
Mang, Mary	W	51	Switzerland	Na

1910 CENSUS INDEX
DEPARTMENT OF COMMERCE
BUREAU OF THE CENSUS

A-16

M 520

KANSAS

Munch Frailer St
HEAD OF FAMILY

VOL 10 E.D. 20

SHEET 12 LINE 5 2

W 40 Ohio
COLOR AGE BIRTHPLACE CITIZENSHIP

Cloud
COUNTY

Concordia East Fifth 1 1 4
CITY STREET HOUSE NO.

OTHER MEMBERS OF FAMILY

NAME	RELATION-SHIP	AGE	BIRTHPLACE	CITIZEN-SHIP
Munch Nellie F.	W	7	Indiana	
" George O	S	9	Missouri	
" Dorothy F.	D	12	Kansas	
Shaw William E.	N	25	Kansas	
" Marguerite E.	Nr	24	Kansas	

1920 CENSUS—INDEX
DEPARTMENT OF COMMERCE
BUREAU OF THE CENSUS

A-15a

M 520

KANSAS

Thomas Farmer
(HEAD OF FAMILY)

VOL. 52 E. D. 152

SHEET 9 LINE 27

W 53 Ire-Ire
(RACIAL) (AGE) (BIRTHPLACE) (CITIZENSHIP)

Sedgwick
(COUNTY)

Wichita
(CITY)

North Dodge
(STREET)

211
(HOUSE NO.)

OTHER MEMBERS OF FAMILY

NAME	RELATION SHIP	AGE	BIRTHPLACE	CITIZENSHIP
Percy, Ellen	Da	16	Iowa	
Peabody, Effie	Vis	45	Missouri	

1920 CENSUS—INDEX
DEPARTMENT OF COMMERCE
BUREAU OF THE CENSUS

A-18

M520

KANSAS

VOL 35 E.D. 68

SHEET 12 LINE 58

Mung Farner
(HEAD OF FAMILY)

Ot 20
(COLOR) AGE

Mexico
(BIRTHPLACE)

Mo Shawn
(OCCUPATION)

(CITIZENSHIP)

STREET

HOUSE NO.

OTHER MEMBERS OF FAMILY

NAME	RELATION-SHIP	AGE	BIRTHPLACE	CITIZEN-SHIP
Mung Wong				

1920 CENSUS—INDEX
DEPARTMENT OF COMMERCE
BUREAU OF THE CENSUS

A-16

U. S. GOVERNMENT PRINTING OFFICE

M520

Messenger, Ferd
(INDIVIDUAL)

KANSAS

VOL. 1 E. D. 9

SHEET 7 LINE 42

W (COLOR) 17 (AGE) Indiana (BIRTHPLACE) (CITIZENSHIP)

Allen (COUNTY)

Iola (CITY) N Jefferson (STREET) 344 (HOUSE NO.)

ENUMERATED WITH Fuller, Samuel Tyre

RELATIONSHIP TO ABOVE Roomer

REMARKS

1920 CENSUS - INDEX
DEPARTMENT OF COMMERCE
BUREAU OF THE CENSUS

U. S. GOVERNMENT PRINTING OFFICE A-3 —1921

M 520

M 520

KANSAS

Muno, Fernando (HEAD OF FAMILY)

VOL. 10 E.D. 37

SHEET 4 LINE 88

My 27 (AGE) Mexico (BIRTHPLACE) 1910 Na (CITIZENSHIP)

(COUNTY) Cheatle

(CITY) Sesmon

STREET HOUSE NO.

OTHER MEMBERS OF FAMILY

NAME	RELATIONSHIP	AGE	BIRTHPLACE	MARRIED OR SINGLE
Gerra, Ramon	Co	30	Mexico	Na

1920 CENSUS—INDEX
DEPARTMENT OF COMMERCE
BUREAU OF THE CENSUS

A-1 a

U. S. GOVERNMENT PRINTING OFFICE

M520

Mauck, Florence
(INDIVIDUAL)

KANSAS

VOL. 43 E.D. 136

SHEET 11 LINE 75

W 21 Kansas
(RACE) (BIRTHPLACE)

Dickinson
(COUNTY)

(CITY) (STREET) (HOUSE NO.)

ENUMERATED WITH Mauck, Peter

RELATIONSHIP TO ABOVE Daughter-in-law

REMARKS

1930 CENSUS—INDIVIDUAL
DEPARTMENT OF COMMERCE
BUREAU OF THE CENSUS

Mrs. Mauck, Florence

A-2

U. S. GOVERNMENT PRINTING OFFICE

M520

KANSAS

Minnick Floyd
(INDIVIDUAL)

VOL. 5 E. D. 20

SHEET 2 LINE 90

M 20 Missouri
(MALE) (AGE) (BIRTHPLACE) (CITIZENSHIP)

Butler
(COUNTY)

Eldorado N Washington 112
(CITY) (STREET) (HOUSE NO.)

ENUMERATED WITH Clemmons, Marcus

RELATIONSHIP TO ABOVE Lodger

REMARKS

1930 CENSUS—INDEX
DEPARTMENT OF COMMERCE
BUREAU OF THE CENSUS

A-1

U. S. GOVERNMENT PRINTING OFFICE 16—1871

M 520

Mann, Floyd L

(INDIVIDUAL)

KANSAS

VOL. 2 E.D. 26

SHEET — LINE —

W 22 Missouri

(COLOR) (AGE) (BIRTHPLACE) (CITIZENSHIP)

Anderson

(COUNTY)

— Old Dallas Route

(CITY) (STREET) (HOUSE NO.)

ENUMERATED WITH Mann, William T.

RELATIONSHIP TO ABOVE Nephew

REMARKS

1930 CENSUS—INDEX
DEPARTMENT OF COMMERCE
BUREAU OF THE CENSUS

A-2

U. S. GOVERNMENT PRINTING OFFICE

M 570

KANSAS

Means, Forest
(INDIVIDUAL)

VOL. 5 E. D. 140

SHEET 3 LINE 99

M 24 United States
(RACE) (AGE) (BIRTHPLACE) (CITIZENSHIP)

Butler
(COUNTY)

Eldorado 6th Central 22
(CITY) (STREET) (HOUSE NO.)

ENUMERATED WITH McCumber, Agnes

RELATIONSHIP TO ABOVE Roomer

REMARKS

1920 CENSUS—HOUSE
DEPARTMENT OF COMMERCE
BUREAU OF THE CENSUS

A-1

U. S. GOVERNMENT PRINTING OFFICE 16—1891

M 570

M520

KANSAS

Munoz, Francisco
HEAD OF FAMILY

VOL. 33 E. D. 127

SHEET 6 LINE 18

W (COLOR) 32 AGE

Mexico
BIRTHPLACE

1908 Na 1900
(CITIZENSHIP)

Linn (COUNTY)

Pleasanton CITY

Centre (STREET)

OTHER MEMBERS OF FAMILY

NAME	RELATION-SHIP	AGE	BIRTHPLACE	CITIZEN-SHIP
Munoz Susie	D	9	Kansas	
Martinez Joe	Bo	20	Mexico	Al

1920 CENSUS—INDEX
DEPARTMENT OF COMMERCE
BUREAU OF THE CENSUS

A-1a

U. S. GOVERNMENT PRINTING OFFICE

M 520

Mena Jones
(INDIVIDUAL)

KANSAS

VOL. 32 E.D. 139

SHEET 8 LINE 23

W (COLOR) 32 (AGE) Kansas (BIRTHPLACE) (CITIZENSHIP)

Mason (COUNTY)

(CITY) (STREET) (HOUSE NO.)

ENUMERATED WITH Osawatomie State Hospital

RELATIONSHIP TO ABOVE Patient

REMARKS

1920 CENSUS—INDEX
DEPARTMENT OF COMMERCE
BUREAU OF THE CENSUS

A-3

U. S. GOVERNMENT PRINTING OFFICE — 1920

M520

KANSAS

Meany, Frances (INDIVIDUAL)

VOL. 47 E. D. 15-2

SHEET 1 LINE 60

W (COLOR) 2 (AGE) New Mexico (BIRTHPLACE) (CITIZENSHIP)

Pratt (COUNTY)

Byers (CITY) (STREET) (HOUSE NO.)

ENUMERATED WITH Brown, William F

RELATIONSHIP TO ABOVE Daughter

REMARKS Apparently daughter of Housekeeper, Meany, Anna, (Sheet 1 line 59)

1930 CENSUS—INDEX
DEPARTMENT OF COMMERCE
BUREAU OF THE CENSUS

A-1

U. S. GOVERNMENT PRINTING OFFICE (1930)

M520

M 520

KANSAS

Monk, Francis H.
(HEAD OF FAMILY)

VOL. 19 E. D. 95

SHEET 4 LINE 18

W 24
(COLOR) AGE

Kansas
(BIRTHPLACE)

Sheridan
COUNTY

Lawrence
CITY

Massachusetts
STREET

931
(HOUSE NO.)

OTHER MEMBERS OF FAMILY

NAME	RELATION-SHIP	AGE	BIRTHPLACE	OWNED HOME
Monk, Frieda G	W	22	Kansas	

1920 CENSUS—INDEX
DEPARTMENT OF COMMERCE
BUREAU OF THE CENSUS

A 18

M520

Henry Francisco (INDIVIDUAL)

KANSAS

VOL. 36 E.D. 70

SHEET 3 LINE 5 0

Dr (COLOR) 21 (AGE) Mexico (BIRTHPLACE) 94-Al (CITIZENSHIP)

Mason (COUNTY)

Soat Springs (CITY) (STREET) (HOUSE NO.)

ENUMERATED WITH Not Reported

RELATIONSHIP TO ABOVE Not Reported

REMARKS

1880 CENSUS—INDEX
DEPARTMENT OF COMMERCE
BUREAU OF THE CENSUS

U.S. CONFEDERATE PENSION OFFICE

M520

KANSAS

VOL. 8 E. D. 21

SHEET 5 LINE 9

Minnie Frances's
(HEAD OF FAMILY)

Parker
(OWNED OR RENTED)

- al -
(CITIZENSHIP)

Dark
(COLOR)

Minnesota
(STATE)

Mineral Unit
(STREET)

(HOUSE NO.)

OTHER MEMBERS OF FAMILY

NAME	RELATIONSHIP	AGE	BIRTHPLACE	(OWNED OR RENTED)
Emma				
Elaine				

1920 CENSUS—INDEX
DEPARTMENT OF COMMERCE
BUREAU OF THE CENSUS

A 1 B

M520

KANSAS

Vance Frank
(HEAD OF FAMILY)

VOL. 6P E.D. 41

SHEET 3 LINE 8

W M 42 Kansas
(COLOR) (AGE) (BIRTHPLACE)

Republic
(COUNTY)

Fairview
(CITY)

Taylor
(STREET)

852
(HOUSE NO.)

OTHER MEMBERS OF FAMILY

NAME	RELATION-SHIP	AGE	BIRTHPLACE	CITIZEN-SHIP
Vance Antonia	W	42	Kansas	
— Frank J	S	2	Kansas	
— Albert J	S	1	Illinois	
— Catherine	D	6	Kansas	
— Mary	D	9	Kansas	

1920 CENSUS—INDEX
DEPARTMENT OF COMMERCE
BUREAU OF THE CENSUS

Ville #2

A-18

U. S. GOVERNMENT PRINTING OFFICE

Mance, Frank

STATE Kansas

HEAD OF FAMILY—CONTINUED

OTHER MEMBERS OF FAMILY—CONTINUED

NAME	RELATION SHIP	AGE	BIRTHPLACE
Mance, John	Son	7	Kansas
" Frances	Dau	5	Kansas

1920 CENSUS—INDEX
DEPARTMENT OF COMMERCE
BUREAU OF THE CENSUS

#Dace #1

A-1b

N 526

KANSAS

Meng, Frank
(HEAD OF FAMILY)

VOL. 18 E.D. 39

SHEET 7 LINE 21

R 5 E Kansas
(RURAL) (STATE)
Doniphan
(COUNTY)

(CITY) (STREET)

OTHER MEMBERS OF FAMILY

NAME	RELATION	AGE	BIRTHPLACE
Meng, Emma	W	38	Kansas
" Frank	S	13	"
" Fred	S	11	"
" Ely	S	9	"
" Henry	S	7	"

1920 CENSUS—INDEX
DEPARTMENT OF COMMERCE
BUREAU OF THE CENSUS

Berry Frank

STATE Texas

(HEAD OF FAMILY—CONTINUED)

OTHER MEMBERS OF FAMILY—CONTINUED

NAME	RELATION SHIP	AGE	BIRTHPLACE	CITIZEN SHIP
Berry Jessie	D	2	Texas	

1920 CENSUS—INDEX
DEPARTMENT OF COMMERCE
BUREAU OF THE CENSUS

T 2 20 0

A-1b

M Frank

KANSAS

Means Frank
(HEAD OF FAMILY)

VOL 33 E. D. 85

SHEET 8 LINE 29

B 37 Kansas
(COLOR) AGE. BIRTHPLACE (CITIZENSHIP)

Morris
(COUNTY)

Council Grove Spencer
(CITY) (STREET) (HOUSE NO.)

OTHER MEMBERS OF FAMILY

NAME	RELATION-SHIP	AGE	BIRTHPLACE	CITIZEN-SHIP
Emma				
F.				
Mose				

1920 CENSUS—INDEX
DEPARTMENT OF COMMERCE
BUREAU OF THE CENSUS

A.-6

M 520

KANSAS

Bruns, Frank
(INDIVIDUAL)

VOL. 39 E. D. 121

SHEET 1 LINE 83

NR 21 Mexico - Al -
(MARITAL) (AGE) (BIRTHPLACE) (CITIZENSHIP)

Meade
(COUNTY)

(CITY) (STREET) (HOUSE NO.)

ENUMERATED WITH Not Reported

RELATIONSHIP TO ABOVE Not Reported

REMARKS

1920 CENSUS--INDEX
DEPARTMENT OF COMMERCE
BUREAU OF THE CENSUS

A-3

U. S. GOVERNMENT PRINTING OFFICE

M 520

KANSAS

Munns Frank (INDIVIDUAL)

VOL. 35 E. D. 81

SHEET 6 LINE 4

St 59 (AGE) Missouri (BIRTHPLACE) (CITIZENSHIP)

Mc Pherson (NEIGHBOR)

Mc Pherson (CITY) N Walnut (STREET) 918 (HOUSE NO.)

ENUMERATED WITH Not Reported

RELATIONSHIP TO ABOVE Not Reported

REMARKS

1920 CENSUS—INDEX
DEPARTMENT OF COMMERCE
BUREAU OF THE CENSUS

A-3

U. S. GOVERNMENT PRINTING OFFICE (1920)

M520

KANSAS

Minnick Frink (INDIVIDUAL)

VOL. 5 E.D. 20

SHEET 2 LINE 89

W (COLOR) 22 (AGE) Missouri (BIRTHPLACE) (CITIZENSHIP)

Butler (COUNTY)

Eldorado (CITY) N. Washington (STREET) 212 (HOUSE NO.)

ENUMERATED WITH Clemmons, Marcus

RELATIONSHIP TO ABOVE Lodger

REMARKS

1920 CENSUS—INDEX
DEPARTMENT OF COMMERCE
BUREAU OF THE CENSUS

A-2

U. S. GOVERNMENT PRINTING OFFICE

M 580

KANSAS

Morse, Frank
(INDIVIDUAL)

VOL. 58 E. D. 225

SHEET 16 LINE 37

M | 26 | Missouri | | |
(GENDER) | (AGE) | (BIRTHPLACE) | (CITIZENSHIP) |

Lewis
(COUNTY)

Liberal | S Kansas | -
(CITY) | (STREET) | (HOUSE NO.)

ENUMERATED WITH Stanton, C. M.

RELATIONSHIP TO ABOVE Lodger

REMARKS

1920 CENSUS—INDEX
DEPARTMENT OF COMMERCE
BUREAU OF THE CENSUS

A-3

U. S. GOVERNMENT PRINTING OFFICE 11—1071

M520

KANSAS

Meng, Frank
(INDIVIDUAL)

VOL. 53 E.D. 195

SHEET 11 LINE 30

W | 46 | Iowa | 43-Pa-98
(COLOR) | (AGE) | (BIRTHPLACE) | (CITIZENSHIP)

Edgwick
(COUNTY)

Wichita | Second | 1023
(CITY) | (STREET) | (HOUSE NO.)

ENUMERATED WITH Not Reported

RELATIONSHIP TO ABOVE Lodger

REMARKS

1930 CENSUS - INDEX
DEPARTMENT OF COMMERCE
BUREAU OF THE CENSUS

A-3

U. S. GOVERNMENT PRINTING OFFICE 16—11671

M 520

KANSAS

Mancke, Frank, F
(HEAD OF FAMILY)

VOL. 60 ED. 196

SHEET 6 LINE 8

W | 41 | Iowa | | |
(COLOR) | (AGE) | (BIRTHPLACE) | (CITIZENSHIP)

Sheridan
(COUNTY)

(CITY) | (STREET) | (HOUSE NO.)

OTHER MEMBERS OF FAMILY

NAME	RELATION-SHIP	AGE	BIRTHPLACE	CITIZEN-SHIP
Mancke, Edith	W	46	Indiana	
" Margaret	D	11	Kansas	
Smith, Melissa	M-L	80	Indiana	

1920 CENSUS—INDEX
DEPARTMENT OF COMMERCE
BUREAU OF THE CENSUS

U. S. GOVERNMENT PRINTING OFFICE

A-18-

M520

KANSAS

Winniss, Pauline G (INDIVIDUAL)

VOL. 50 E.D. 179

SHEET 3 LINE 29

W (COLOR) 17 (AGE) Colorado (BIRTHPLACE) (CITIZENSHIP)

Reno (COUNTY)

Hutchinson (CITY) (STREET) (HOUSE NO.)

ENUMERATED WITH Kansas State Industrial Reformatory

RELATIONSHIP TO ABOVE Inmate

REMARKS

1920 CENSUS—INDEX
DEPARTMENT OF COMMERCE
BUREAU OF THE CENSUS

A-3

U. S. GOVERNMENT PRINTING OFFICE

M 520

KANSAS

Myers Frank H.
(HEAD OF FAMILY)

VOL. 18 E. D. 18

SHEET 4 LINE 10

W | 47 | Kansas
(COLOR) | AGE | (BIRTHPLACE)

Edwards
(COUNTY)

(CITY)

(STREET)

(HOUSE NO.)

OTHER MEMBERS OF FAMILY

NAME	RELATION-SHIP	AGE	BIRTHPLACE	CITIZEN-SHIP
Myers				
Edwards				

1920 CENSUS—INDEX
DEPARTMENT OF COMMERCE
BUREAU OF THE CENSUS

A-18

U. S. GOVERNMENT PRINTING OFFICE

M 52 0

Means, Frank
HEAD OF FAMILY

KANSAS

VOL. 54 E. D. 93

SHEET 1 LINE 14 & 15

W 54 Nebraska
(COLOR) BIRTHPLACE

Sedgwick
(COUNTY)

CITY STREET HOUSE NO.

CITIZENSHIP

OTHER MEMBERS OF FAMILY

NAME	RELATIONSHIP	AGE	BIRTHPLACE	CITIZENSHIP
Means, Ella	W	53	Sweden	Na
— Chester	S	18	Kansas	
— Everet	S	16	Kansas	

1920 CENSUS—INDEX
DEPARTMENT OF COMMERCE
BUREAU OF THE CENSUS

A-18

U. S. GOVERNMENT PRINTING OFFICE

M520

Means Frank L

KANSAS

VOL. 1 E. D. 25

SHEET 11 LINE 34

(HEAD OF FAMILY)

H 52 Indiana

(COLOR) (AGE) (BIRTHPLACE) (CITIZENSHIP)

Burns Florida

(CITY) (STREET) (HOUSE NO.)

OTHER MEMBERS OF FAMILY

NAME	RELATION-SHIP	AGE	BIRTHPLACE	CITIZEN-SHIP
Means Lois	W	48	Virginia	
Joseph F	So	15	Kansas	
Son		12	Kansas	

1920 CENSUS—INDEX
DEPARTMENT OF COMMERCE
BUREAU OF THE CENSUS

A-1a

U. S. GOVERNMENT PRINTING OFFICE

M520

STATE KANSAS

Managh (HEAD OF FAMILY) Frank O

VOL. 42 E. D. 25

SHEET 4 LINE 27

W (COLOR) 45 (AGE) Delinora (BIRTHPLACE) (CITIZENSHIP)

Neosho (COUNTY)

(CITY) (STREET) (HOUSE NO.)

OTHER MEMBERS OF FAMILY

NAME	RELATION-SHIP	AGE	BIRTHPLACE	CITIZEN-SHIP
Managh Dessie	W	42	Kansas	
— Freda	D	8	Kansas	
— Ester	D	6	Kansas	

1920 CENSUS—INDEX
DEPARTMENT OF COMMERCE
BUREAU OF THE CENSUS

X Ref. See. Managh Frank O

U. S. GOVERNMENT PRINTING OFFICE

M 520

KANSAS

Means, Franklin
(HEAD OF FAMILY)

VOL. 13 E. D. 50

SHEET 1 LINE 77

W 62 Indiana
(COLOR) (AGE) (BIRTHPLACE) (CITIZENSHIP)

Cowley
COUNTY.

(CITY) (STREET) (HOUSE NO.)

OTHER MEMBERS OF FAMILY

NAME	RELATION-SHIP	AGE	BIRTHPLACE	CITIZEN-SHIP
Means, Julia E.	W	59	Indiana	
" Margaret B	D	25	Kansas	

1920 CENSUS—INDEX
DEPARTMENT OF COMMERCE
BUREAU OF THE CENSUS

A-13

M 520

KANSAS

VOL. 57 E. D. 147

SHEET 1 LINE 11

Munoz Francisco
(INDIVIDUAL)

M (COLOR) 27 (AGE) Mexico (BIRTHPLACE) 1919-a (CITIZENSHIP)

Sedgwick (COUNTY)

Wichita (CITY) North Lawrence Ave (STREET) 213 (HOUSE NO.)

ENUMERATED WITH Gonzalez, Margrita

RELATIONSHIP TO ABOVE Roomer

REMARKS

1920 CENSUS—INDEX
DEPARTMENT OF COMMERCE
BUREAU OF THE CENSUS

A-3

U. S. GOVERNMENT PRINTING OFFICE

H 520

KANSAS

Musack Fred
(HEAD OF FAMILY)

VOL. 1 E. D. 39

SHEET _____ LINE _____

W | M | Iowa | W P
COLOR | AGE | BIRTHPLACE | CITIZENSHIP

Dickinson
COUNTY

CITY | STREET | HOUSE NO.

OTHER MEMBERS OF FAMILY

NAME	RELATION-SHIP	AGE	BIRTHPLACE	CITIZEN-SHIP
Musack Dora	W	42	Maryland	
" Paul F	S	20	Kansas	
" Harold F	S	18	Kansas	
" Fred J	S	13	Kansas	
" Seth S	S	11	Kansas	

1920 CENSUS—INDEX
DEPARTMENT OF COMMERCE
BUREAU OF THE CENSUS

A-16

STATE Kansas

Muench Fred

HEAD OF FAMILY—CONTINUED

OTHER MEMBERS OF FAMILY—CONTINUED

NAME	RELATIONSHIP	AGE	BIRTHPLACE	LITERATE MALE
Muench Loren	S	2	Kansas	

1920 CENSUS—INDEX
DEPARTMENT OF COMMERCE
BUREAU OF THE CENSUS

See

A-1b

M 520

KANSAS

Manker, Fred
HEAD OF FAMILY

VOL 61 E. D. 209

SHEET 5 LINE 73

W | 51 | Germany | 1882 | Na | 1890
COLOR | SEX | BIRTHPLACE | CITIZENSHIP

Smith
COUNTY

CITY | STREET | HOUSE NO.

OTHER MEMBERS OF FAMILY

NAME	RELATION SHIP	AGE	BIRTHPLACE	CITIZEN SHIP
Manker, Edmund	S	21	Nebraska	
" Roy H	S	19	Kansas	

1920 CENSUS—INDEX
DEPARTMENT OF COMMERCE
BUREAU OF THE CENSUS

A-16

M520

Munz, Fred

STATE Kansas

VOL 58 E.D. 225

SHEET 11 LINE 50

W	38	Illinois	
(RACE)	(AGE)	(BIRTHPLACE)	(CITIZENSHIP)

Seward

(COUNTY)

Liberal

(CITY)

N Sherman 120

(STREET) (HOUSE NO.)

ENUMERATED WITH Mc Farland, Peter

RELATIONSHIP TO ABOVE Lodger

REMARKS

see Munz, Fred

1950 CENSUS—INDEX
DEPARTMENT OF COMMERCE
BUREAU OF THE CENSUS

A-3

U. S. GOVERNMENT PRINTING OFFICE 16—1971

M 520

Menk, Fred
(HEAD OF FAMILY)

KANSAS

VOL. 36 E.D. 82

SHEET 9 LINE 37

W — 22 — Illinois
(COLOR) AGE BIRTHPLACE

Marion
COUNTY

Peabody
CITY

Mar 7 Rm
STREET

(OTHER MEMBERS OF FAMILY)

NAME	RELATION	AGE	BIRTHPLACE
Menk, Elizabeth	W	22	Wisconsin

1920 CENSUS—INDEX
DEPARTMENT OF COMMERCE
BUREAU OF THE CENSUS

U.S. GOVERNMENT PRINTING OFFICE

M 520

KANSAS

Menzie Ford (INDIVIDUAL)

VOL. 1 E.D. 16

SHEET 11 LINE 12

W (HOUSE) 24 (DAGE) Kansas (BIRTHPLACE) (OTHER SHOWN)

Allen (COUNTY)

Fa Harpe (CITY) Garfield (STREET) 202 (HOUSE NO.)

ENUMERATED WITH Brenneis, Frank

RELATIONSHIP TO ABOVE Brother in-law

REMARKS

1920 CENSUS—INDEX
DEPARTMENT OF COMMERCE
BUREAU OF THE CENSUS

A-3

U. S. GOVERNMENT PRINTING OFFICE 1921

M 520

KANSAS

Monche, Leo
HEAD OF FAMILY

VOL. 20 E. D. 191

SHEET 3 LINE 36

M 26 Kansas
COLOR AGE BIRTHPLACE

Kansas Metropolitan
COUNTY STREET

OTHER MEMBERS OF FAMILY

NAME	RELATION SHIP	AGE	BIRTHPLACE	
Monche, Joshua	M	4	Kansas	
Nathaniel	M	1	Kansas	
Mary E	D	3	Kansas	

1920 CENSUS—INDEX
DEPARTMENT OF COMMERCE
BUREAU OF THE CENSUS

M 520

KANSAS

Minnis, Fred
HEAD OF FAMILY

VOL 14 E.D. 115

SHEET 12 LINE 14

W 32 Kansas
SEX AGE BIRTHPLACE CITIZENSHIP

Crawford
COUNTY

Arcola
CITY

Washington
STREET

HOUSE NO.

OTHER MEMBERS OF FAMILY

NAME	RELATION-SHIP	AGE	BIRTHPLACE	CITIZEN-SHIP
Minnis, Annie	W	29	Missouri	
— Clifford	S	10	Kansas	
— Olene	D	9	Kansas	

1920 CENSUS—INDEX
DEPARTMENT OF COMMERCE
BUREAU OF THE CENSUS

A 14

U. S. GOVERNMENT PRINTING OFFICE

M520

KANSAS

Meagle, Fred
(HEAD OF FAMILY)

VOL. 1 E. D. 9

SHEET 17 LINE 62

W | 38 | M | Kentucky | —
(COLOR) (AGE) (BIRTHPLACE) (CITIZENSHIP)

Atkins
(COUNTY)

Hold
(CITY)

[illegible] [illegible]
(STREET)

[illegible]
(HOUSE NO.)

OTHER MEMBERS OF FAMILY

NAME	RELATION SHIP	AGE	BIRTHPLACE	CITIZEN-SHIP
Meagle, Fred	H	38	Kentucky	
Edith	D	12	Illinois	
Alice	D	7	Kansas	
Dorothy	D	6	Kansas	
Fred Jr	S	4	Kansas	

1920 CENSUS—INDEX
DEPARTMENT OF COMMERCE
BUREAU OF THE CENSUS

A-18

U. S. GOVERNMENT PRINTING OFFICE

M 520

KANSAS

Mance Fred
(INDIVIDUAL)

VOL. 4 E.D. 11

SHEET 16 LINE 71

W 43 Nebraska
(COLOR) (AGE) (BIRTHPLACE) (CITIZENSHIP)

Butler
(COUNTY)

(CITY) (STREET) (HOUSE NO.)

ENUMERATED WITH Not Reported

RELATIONSHIP TO ABOVE Lodger

REMARKS

1920 CENSUS—INDEX
DEPARTMENT OF COMMERCE
BUREAU OF THE CENSUS

A-3

U. S. GOVERNMENT PRINTING OFFICE

M 520

KANSAS

VOL. 5-9 E. D. 13-4

SHEET 11 LINE 5-6

Munch Fred
HEAD OF FAMILY

M 36 Pennsylvania
SEX AGE BIRTHPLACE CITIZENSHIP

Cheyenne North Topeka North Jackson 1208
CITY STREET HOUSE NUMBER

OTHER MEMBERS OF FAMILY

NAME	RELATIONSHIP	AGE	BIRTHPLACE	CITIZENSHIP
Munch, Ida	W	39	Kansas	
Graham, Harry	SS	22	Kansas	

1930 CENSUS—INDEX
DEPARTMENT OF COMMERCE
BUREAU OF THE CENSUS

A-La

U. S. GOVERNMENT PRINTING OFFICE

M520

KANSAS

Meinke, Fred E
(HEAD OF FAMILY)

VOL. 32 E.D. 112

SHEET 13 LINE 5

W 26 Kansas
COLOR AGE BIRTHPLACE CITIZENSHIP

Leavenworth
COUNTY

Lansing
CITY STREET HOUSE NO.

OTHER MEMBERS OF FAMILY

NAME	RELATION-SHIP	AGE	BIRTHPLACE	CITIZEN-SHIP
Meinke, Jessie E.	W	23	Kansas	

1920 CENSUS—INDEX
DEPARTMENT OF COMMERCE
BUREAU OF THE CENSUS

A-18

M520

Brooks, Fred
(HEAD OF FAMILY)

KANSAS

VOL. 21 E.D. 49

SHEET 2 LINE 84

W | 44 | Illinois
COLOR | AGE | BIRTHPLACE

Johnson
COUNTY

CITY | STREET | HOUSE NO.

CITIZENSHIP

OTHER MEMBERS OF FAMILY

NAME	RELATION-SHIP	AGE	BIRTHPLACE	CITIZEN-SHIP
Brooks, Elizabeth	W	41	Illinois	
— Clarice A.	D	17	Illinois	

1920 CENSUS—INDEX
DEPARTMENT OF COMMERCE
BUREAU OF THE CENSUS

A-16

M $20

KANSAS

Minge, Fred A
(HEAD OF FAMILY)

VOL 66 E. D. 168

SHEET 2 LINE 35

W (COLOR) 57 (AGE)

Illinois
BIRTHPLACE

Washington
(CO.)

CITIZENSHIP

CITY STREET HOUSE NO.

OTHER MEMBERS OF FAMILY

NAME	RELATION SHIP	AGE	BIRTHPLACE	CITIZEN SHIP
Minge, Emma	W	51	Illinois	
" Martha	D	24	S. Dakota	
" Lydia	D	22	S. Dakota	

1920 CENSUS—INDEX
DEPARTMENT OF COMMERCE
BUREAU OF THE CENSUS

C

U. S. GOVERNMENT PRINTING OFFICE

A 1 b

M520

KANSAS

Mousse, Fred L
(HEAD OF FAMILY)

VOL. 69 E.D. 180

SHEET 2 LINE 8

W 31 Indiana
(COLOR) (AGE) (BIRTHPLACE)

(CITIZENSHIP)

Wyandotte
(COUNTY)

Kansas
(CITY)

Bond Issue
(STREET)

51
(HOUSE NO.)

OTHER MEMBERS OF FAMILY

NAME	RELATION-SHIP	AGE	BIRTHPLACE	CITIZEN-SHIP
Mousse, Mary	W	28	Kansas	
— Fred L.	S	7	Missouri	
— Edna Mary	D	2	Kansas	

1920 CENSUS—INDEX
DEPARTMENT OF COMMERCE
BUREAU OF THE CENSUS

A-16

M 520

KANSAS

Manns, Fred L.
(HEAD OF FAMILY)

VOL. 63 E.D. 107

SHEET 12 LINE 100

W 28 Kansas
(SEX) (COLOR) AGE (BIRTHPLACE)

Single
(SINGLE, MARRIED, WIDOWED, OR DIVORCED)

Hutchinson South Park Ave 303
(CITY, TOWN, OR VILLAGE) (STREET) (HOUSE NO.)

OTHER MEMBERS OF FAMILY

NAME	RELATION	AGE	BIRTHPLACE	CITIZENSHIP
Manns, Ella	W	38	Kansas	

1920 CENSUS—INDEX
DEPARTMENT OF COMMERCE
BUREAU OF THE CENSUS

A-1 a

U. S. GOVERNMENT PRINTING OFFICE

M 520

KANSAS

Mann, Fred L
(HEAD OF FAMILY)

VOL. 20 E.D. 30

SHEET 2 LINE 52

W 31 Kansas
(COLOR) (AGE) (BIRTHPLACE)

Ellis
(COUNTY)

(CITY) (STREET) (HOUSE NO.)

OTHER MEMBERS OF FAMILY

NAME	RELATION-SHIP	AGE	BIRTHPLACE	CITIZEN-SHIP
Mann, Mabel	W	26	Kansas	
Thomas	S	4	Kansas	
Garth	S	1	Kansas	

1930 CENSUS—INDEX
DEPARTMENT OF COMMERCE
BUREAU OF THE CENSUS

A-1a

U. S. GOVERNMENT PRINTING OFFICE

M528

KANSAS

Mounce, Fred E
(HEAD OF FAMILY)

VOL. 55 E.D. 119

SHEET 1 LINE 28

W 21 Illinois
(COLOR) (AGE) (BIRTHPLACE) (CITIZENSHIP)

Sedgwick
(COUNTY)

Wichita St Lawrence Avenue 234
(CITY) (STREET) (HOUSE NO.)

OTHER MEMBERS OF FAMILY

NAME	RELATIONSHIP	AGE	BIRTHPLACE	CITIZENSHIP
Mounce, Gladys	W	23	Iowa	

1920 CENSUS—INDEX
DEPARTMENT OF COMMERCE
BUREAU OF THE CENSUS

M520

KANSAS

VOL 21 E.D. 45

SHEET 11 LINE 31

Minus Fred S
(HEAD OF FAMILY)

W 46 Kentucky
COLOR AGE BIRTHPLACE (STATE OR COUNTRY)

Franklin
COUNTY

Garden City
CITY

(STREET)

615
HOUSE NO.

OTHER MEMBERS OF FAMILY

NAME	RELATIONSHIP	AGE	BIRTHPLACE	CITIZENSHIP
Mrs. Edith M	W	39	Iowa	
- McBeth	S	17	Kansas	
- Eleanore	D	14	Kansas	
- Katherine	D	8	Kansas	

1920 CENSUS—INDEX
DEPARTMENT OF COMMERCE
BUREAU OF THE CENSUS

U.S. GOVERNMENT PRINTING OFFICE

Mrs or Mrs

M520

KANSAS

VOL. 70 E. D. 186

SHEET 25 LINE 81

Mamie Heineman
(INDIVIDUAL)

N 17 Kansas
(COLOR) (AGE) (BIRTHPLACE) (CITIZENSHIP)

Wyandotte
(COUNTY)

Kansas S Locke 99
(CITY) (STREET) (HOUSE NO.)

ENUMERATED WITH Lucky Otto

RELATIONSHIP TO ABOVE Daughter

REMARKS

1920 CENSUS—INDEX
DEPARTMENT OF COMMERCE
BUREAU OF THE CENSUS

A-2

U. S. GOVERNMENT PRINTING OFFICE

M520

KANSAS

Mounsey, George
(HEAD OF FAMILY)

VOL. 4 E.D. 7

SHEET 2 LINE 88

W (COLOR) 55 (AGE) England (BIRTHPLACE) 1884 Pa (CITIZENSHIP)

Barber (COUNTY)

(CITY) (STREET) (HOUSE NO.)

OTHER MEMBERS OF FAMILY

NAME	RELATION-SHIP	AGE	BIRTHPLACE	CITIZEN-SHIP
Mounsey, Ada Mary	W	40	England	al
Garnett Ellis	S	12	Kansas	
Myra	D	9	Kansas	
Robert	S	7	Kansas	
William	S	1	Kansas	

1920 CENSUS—INDEX
DEPARTMENT OF COMMERCE
BUREAU OF THE CENSUS

A-1a

U. S. GOVERNMENT PRINTING OFFICE

M 520

KANSAS

VOL. 1 E. D. 11

SHEET 14 LINE 72

Menzie, George
HEAD OF FAMILY

W 53
COLOR AGE

Indiana
BIRTHPLACE

CITIZENSHIP

Ellsworth
COUNTY

Sola
CITY

South
STREET

822
HOUSE NO.

OTHER MEMBERS OF FAMILY

NAME	RELATION-SHIP	AGE	BIRTHPLACE	CITIZEN-SHIP
Menzie, Flora	W	46	Kansas	
Fred	S	24	Kansas	
Henry	S	13	Kansas	
Karl	S	8	Kansas	
Harold	S	6	Kansas	

1920 CENSUS—INDEX
DEPARTMENT OF COMMERCE
BUREAU OF THE CENSUS

U. S. GOVERNMENT PRINTING OFFICE

A-1a

M530

KANSAS

VOL. 2 E.D. 39

SHEET 3 LINE 23

Mexy-George

(HEAD OF FAMILY)

H 38 Kansas

(TOWN) (RAY) (STATE)

(COUNTY)

(CITY) (TOWNSHIP)

(STREET) (HOUSE NO.)

OTHER MEMBERS OF FAMILY

NAME	RELATION SHIP	AGE	BIRTHPLACE	CITIZEN SHIP
Lucy				

1920 CENSUS—INDEX
DEPARTMENT OF COMMERCE
BUREAU OF THE CENSUS

A 1b

U. S. GOVERNMENT PRINTING OFFICE 16—1921

M 520

KANSAS

Mains George
(HEAD OF FAMILY)

VOL. 26 E. D. 63

SHEET 8 LINE 6

In 37 Kansas
(COLOR) (BIRTHPLACE) (CITIZENSHIP)

Jackson
(CITY) (STREET) (HOUSE NO.)

OTHER MEMBERS OF FAMILY

NAME	RELATION-SHIP	AGE	BIRTHPLACE	CITIZEN-SHIP
Mains Lula	W	34	Kansas	
— Darry	S	13	Kansas	

1920 CENSUS—INDEX
DEPARTMENT OF COMMERCE
BUREAU OF THE CENSUS

A/18

U. S. GOVERNMENT PRINTING OFFICE

M 520

KANSAS

VOL 39 E. D. 139

SHEET 1 LINE 12

Bourne, George
HEAD OF FAMILY

W | M | 37 | Kansas
COLOR | SEX | AGE | BIRTHPLACE

Miami
COUNTY

ST. | STREET | HOUSE NO.

OTHER MEMBERS OF FAMILY

NAME	RELATION SHIP	AGE	BIRTHPLACE	CITIZEN SHIP
Bourne, Lottie	D	33	Wisconsin	

1910 CENSUS—ENUM.
DEPARTMENT OF COMMERCE
BUREAU OF THE CENSUS

A-16

U. S. GOVERNMENT PRINTING OFFICE

M520 9

Manus George

(HEAD OF FAMILY)

KANSAS

VOL. 9 E. D. 25

SHEET 5 LINE 41

W 27 Tennessee

(COLOR) (AGE) (BIRTHPLACE)

(CITIZENSHIP)

Cherokee

(COUNTY)

(CITY) (STREET) (HOUSE NO.)

OTHER MEMBERS OF FAMILY

NAME	RELATION-SHIP	AGE	BIRTHPLACE	CITIZEN-SHIP
Manus, Minnie	W	22	Missouri	

1920 CENSUS—INDEX
DEPARTMENT OF COMMERCE
BUREAU OF THE CENSUS

U. S. GOVERNMENT PRINTING OFFICE 16-1a

M520

KANSAS

Means, George A
HEAD OF FAMILY

VOL. 58 E.D. 186
SHEET 12 LINE 85

W 44 Kansas
COLOR AGE BIRTHPLACE CITIZENSHIP

Shawnee
COUNTY

CITY Michigan Ave
STREET HOUSE NO.

OTHER MEMBERS OF FAMILY

NAME	RELATIONSHIP	AGE	BIRTHPLACE	CITIZENSHIP
Means, Helen R	W	34	Missouri	
Gerald L	S	12	Kansas	

1920 CENSUS—INDEX
DEPARTMENT OF COMMERCE
BUREAU OF THE CENSUS

A-16

M 520

KANSAS

Means George B.
(HEAD OF FAMILY)

VOL. 11 E. D. 36

SHEET 5 LINE 23

(a) Ky Missouri
(COLORED) (NATIVE PLACE) (CITIZENSHIP)

Leonard R.
(OWNED)

Santa Fe Broadway
(CITY) (STREET) (HOUSE NO.)

OTHER MEMBERS OF FAMILY

NAME	RELATION (SHIP)	AGE	BIRTHPLACE	(CITIZEN-SHIP)
Means. Bertie	(a)	2	Kentucky	
Means. Hazel	d.	4	Kentucky	

1920 CENSUS INDEX
DEPARTMENT OF COMMERCE
BUREAU OF THE CENSUS

A-16

U. S. GOVERNMENT PRINTING OFFICE

M520

KANSAS

VOL. 65 E.D. 224

SHEET 2 LINE 46

Munsey George C

HEAD OF FAMILY

W O Minnesota

SEX BIRTHPLACE

Wilson

COUNTY

CITY (ENUMER.)

STREET HOUSE NO.

OTHER MEMBERS OF FAMILY

NAME	RELATION-SHIP	AGE	BIRTHPLACE	CITIZEN-SHIP
Munsey, Eliza C	M	78	Michigan	

1920 CENSUS—INDEX
DEPARTMENT OF COMMERCE
BUREAU OF THE CENSUS

A-14

U. S. GOVERNMENT PRINTING OFFICE

M 520

KANSAS

Mayne, George F — HEAD OF FAMILY

VOL 1 E.D. 18

SHEET 7 LINE 33

W — COLOR — 26 — AGE — Illinois — BIRTHPLACE — CITIZEN

Miss — SEX

Mayne — RELATION

Ohio — BIRTHPLACE (STATE)

OTHER MEMBERS OF FAMILY

NAME	RELATION SHIP	AGE	BIRTHPLACE	CITIZEN SHIP
Mayne Frank C.	S	6	Kansas	

1920 CENSUS—INDEX
DEPARTMENT OF COMMERCE
BUREAU OF THE CENSUS

A-14

M520

Minnick, George H.
HEAD OF FAMILY

KANSAS

VOL. 8 E.D. 29

SHEET 2 LINE 60

W 23 Kansas
COLOR AGE BIRTHPLACE

Clark CITIZENSHIP
COUNTY

Ashland
CITY

STREET HOUSE NO.

OTHER MEMBERS OF FAMILY

NAME	RELATION SHIP	AGE	BIRTHPLACE	CITIZENSHIP
Minnick, Lela E	Wife	23	Kansas	
— Leah L	Dau	2 3/12	Oklahoma	

1920 CENSUS—INDEX
DEPARTMENT OF COMMERCE
BUREAU OF THE CENSUS

U. S. GOVERNMENT PRINTING OFFICE

M52-0

KANSAS

VOL 2 2 ED 145

SHEET 2 C LINE 33

Benach Geo A
HEAD OF FAMILY

N 33
COLOR AGE

Laborer
OCCUPATION

Salina
CITY

Kansas
BIRTHPLACE

CITIZENSHIP

E Iron St
STREET

533
HOUSE NO.

OTHER MEMBERS OF FAMILY

NAME	RELATION SHIP	AGE	BIRTHPLACE	CITIZEN SHIP
Benach Mary	Wf	31	Kansas	
" Geo. A jr	S	2 1/2	Kansas	
" Mae	Dr	1 7	Kansas	

1920 CENSUS—INDEX
DEPARTMENT OF COMMERCE
BUREAU OF THE CENSUS

A-118

U. S. GOVERNMENT PRINTING OFFICE 1920

M520

KANSAS

VOL. E.D.

SHEET LINE

(HEAD OF FAMILY)

(BIRTHPLACE) (CITIZENSHIP)

COUNTY.

STREET (HOUSE NO.)

OTHER MEMBERS OF FAMILY

NAME	RELATION SHIP	AGE	BIRTHPLACE	CITIZEN SHIP

1920 CENSUS - INDEX
DEPARTMENT OF COMMERCE
BUREAU OF THE CENSUS

M520

KANSAS

Minich, George — Head of Family

VOL. 7 E. D. 49

SHEET 3 LINE 34

Ward — City

Street — Number

Other Members of Family

NAME	RELATION-SHIP	AGE	BIRTHPLACE	CITIZEN-SHIP
Minich, Lisa	M.	42	Missouri	

1920 CENSUS—INDEX
DEPARTMENT OF COMMERCE
BUREAU OF THE CENSUS

A-16

M 520

KANSAS

Mahnes, George K
(HEAD OF FAMILY)

VOL. 24 E.D. 30

SHEET 11 LINE 20

W Mar 79 Illinois
RACE AGE BIRTHPLACE CITIZENSHIP

Trego
COUNTY

CITY STREET HOUSE NO.

OTHER MEMBERS OF FAMILY

NAME	RELATION-SHIP	AGE	BIRTHPLACE	CITIZEN-SHIP
Mahnes, Emma R.	W	26	Kansas	
" Velma	D	7	Kansas	
" Georgia	D	2 10	Kansas	

1920 CENSUS—INDEX
DEPARTMENT OF COMMERCE
BUREAU OF THE CENSUS

U. S. GOVERNMENT PRINTING OFFICE

A 16

M 520

KANSAS

Meng, George H.
HEAD OF FAMILY

VOL. 20 E.D. 28

SHEET - LINE 8

W | 42 | M | Kansas
COLOR | AGE | BIRTHPLACE | CITIZENSHIP

Lord
COUNTY

CITY | STREET | HOUSE NO.

OTHER MEMBERS OF FAMILY

NAME	RELATION SHIP	AGE	BIRTHPLACE	CITIZEN SHIP
Meng Mary J.	W	46	Kansas	
" Andrew J.	S	20	Kansas	
" Emma A.	D	19	Kansas	
" George E.	S	12	Kansas	
" Leola E.	D	5	Kansas	

1920 CENSUS—INDEX
DEPARTMENT OF COMMERCE
BUREAU OF THE CENSUS

U. S. GOVERNMENT PRINTING OFFICE

M520

KANSAS

VOL. 3 E. D. 12

SHEET 2 LINE 11

(HEAD OF FAMILY)

W (COLOR) 35 (AGE) Kansas (BIRTHPLACE) (CITIZENSHIP)

(COUNTY)

(CITY) (STREET) (HOUSE NO.)

OTHER MEMBERS OF FAMILY

NAME	RELATION-SHIP	AGE	BIRTHPLACE	CITIZEN-SHIP
[illegible]	[illegible]	[illegible]	[illegible]	
[illegible]	[illegible]	[illegible]	[illegible]	
[illegible]	[illegible]	[illegible]	[illegible]	

1920 CENSUS—INDEX
DEPARTMENT OF COMMERCE
BUREAU OF THE CENSUS

A-1a

U. S. GOVERNMENT PRINTING OFFICE

H 5 20

KANSAS

VOL. [illegible] E. D. [illegible]

SHEET [illegible] LINE [illegible]

(HEAD OF FAMILY)

(COLOR) (AGE) (BIRTHPLACE) (CITIZENSHIP)

(COUNTY)

(CITY) (STREET) (HOUSE NO.)

OTHER MEMBERS OF FAMILY

NAME	RELATION-SHIP	AGE	BIRTHPLACE	CITIZEN-SHIP
[illegible]	[illegible]	[illegible]	[illegible]	
[illegible]	[illegible]	[illegible]	[illegible]	

1920 CENSUS—INDEX
DEPARTMENT OF COMMERCE
BUREAU OF THE CENSUS

U. S. GOVERNMENT PRINTING OFFICE 11—11027

M520

KANSAS

Menshew, Geraldine (INDIVIDUAL) VOL. 60 E.D. 77

SHEET 2 LINE 29

W (COLOR) 1 (AGE) Single (BIRTHPLACE) (CITIZENSHIP)

Leavenworth (COUNTY)

Lansing (CITY) 1 Main (STREET) 2 (HOUSE NO.)

ENUMERATED WITH Christian Menshew

RELATIONSHIP TO ABOVE Daughter

REMARKS

1920 CENSUS—INDEX
DEPARTMENT OF COMMERCE
BUREAU OF THE CENSUS

Menshew, Geraldine

U.S. GOVERNMENT PRINTING OFFICE 11—1127

M320

Mang, Gertrude
(INDIVIDUAL)

KANSAS
VOL. 54 E.D. 113
SHEET 2 LINE 6

W 72 Germany 1865-N-1865
(SEX) (AGE) BIRTHPLACE (CITIZENSHIP)

Sedgwick
(COUNTY)

(CITY) (STREET) (HOUSE NO.)

ENUMERATED WITH Mang, Math

RELATIONSHIP TO ABOVE Mother

REMARKS

1870 CENSUS—INDEX
DEPARTMENT OF COMMERCE
BUREAU OF THE CENSUS

A-3

U. S. GOVERNMENT PRINTING OFFICE 1971

M 520

KANSAS

Mrs. [illegible] Fulspaugh
(NAME OF HEAD OF FAMILY)

VOL. 6 ED. 184
SHEET 2a LINE 61

B — W — S — [illegible]
(COLOR) (SEX) (MARITAL CONDITION) (RELATION)

[illegible] — [illegible] — [illegible]
(AGE) (BIRTHPLACE) (CITIZENSHIP)

Topeka — [illegible] — 1127
(CITY) (STREET) (HOUSE NO.)

OTHER MEMBERS OF FAMILY

NAME	RELATION SHIP	AGE	BIRTHPLACE	CITIZEN SHIP
Mrs. Minnie	W	37	S. Carolina	

1920 CENSUS-INDEX
DEPARTMENT OF COMMERCE
BUREAU OF THE CENSUS

A-1a

U. S. GOVERNMENT PRINTING OFFICE

M 520

KANSAS

Muench, Glenn
(INDIVIDUAL)

VOL. 18 E. D. 39

SHEET 7 LINE 9

M | 16 | Kansas | | |
(SEX) | (AGE) | (BIRTHPLACE) | | (CITIZENSHIP)

Doniphan
(COUNTY)

(CITY) | (STREET) | (HOUSE NO.)

ENUMERATED WITH Abbot, John

RELATIONSHIP TO ABOVE Boarder

REMARKS

1930 CENSUS—INDEX
DEPARTMENT OF COMMERCE
BUREAU OF THE CENSUS

A-2

U. S. GOVERNMENT PRINTING OFFICE

M 520

KANSAS

Musch, Glenn T.
(NAME OF FAMILY)

VOL. 58 E. D. 189

SHEET 6 LINE 65

W 27 Kansas Shawnee
(COLOR) (AGE) (BIRTHPLACE) (CITIZENSHIP)
(COUNTY)

(CITY) (STREET) (HOUSE NO.)

OTHER MEMBERS OF FAMILY

NAME	RELATION-SHIP	AGE	BIRTHPLACE	CITIZEN-SHIP
Musch, Grace	W	26	Kansas	

1920 CENSUS—INDEX
DEPARTMENT OF COMMERCE
BUREAU OF THE CENSUS

A-1a

U. S. GOVERNMENT PRINTING OFFICE — 97.

M520

Meagie, Glenna
(INDIVIDUAL)

KANSAS
VOL. 1 E.D. 16
SHEET 4 LINE 16

W 21 Kansas
(COLOR) (AGE) (BIRTHPLACE) (CITIZENSHIP)

Allen
(COUNTY)

Iola Garfield 207
(CITY) (STREET) (HOUSE NO.)

ENUMERATED WITH Brennan, Frank

RELATIONSHIP TO ABOVE Sister

REMARKS

1920 CENSUS—INDEX
DEPARTMENT OF COMMERCE
BUREAU OF THE CENSUS

A-3

U. S. GOVERNMENT PRINTING OFFICE

M 520

Munoz, Eleuterio
(HEAD OF FAMILY)

KANSAS

VOL. 43 E.D. 119

SHEET 15 LINE 31

M 52 Mexico 1923
COLOR SEX AGE BIRTHPLACE CITIZENSHIP

Cargo
OCCUPATION

STREET HOUSE NO.

OTHER MEMBERS OF FAMILY

NAME	RELATION TO HEAD	AGE	BIRTHPLACE	CITIZENSHIP
Munoz, Morena	W	45	Mexico	A

1920 CENSUS—INDEX
DEPARTMENT OF COMMERCE
BUREAU OF THE CENSUS

N-1 a

M526

Monk, Gorge W
(HEAD OF FAMILY)

KANSAS

VOL. 33 E.D. 86

SHEET 5 LINE 82

W (COLOR) 69 (AGE) New York (BIRTHPLACE)

Morris (COUNTY)

(CITY) (STREET) (HOUSE NO.)

OTHER MEMBERS OF FAMILY

NAME	RELATION-SHIP	AGE	BIRTHPLACE	CITIZEN-SHIP
Monk, Mary N	W	72	New York	

1920 CENSUS—INDEX
DEPARTMENT OF COMMERCE
BUREAU OF THE CENSUS

A-28

M520

KANSAS

Menke Gottlieb Jr
(HEAD OF FAMILY)

VOL. 2 ED. 28

SHEET 1 LINE 28

W | 29 | Germany | Al 7 Ja 1948
(COLOR) | (AGE) | (BIRTHPLACE) | (CITIZENSHIP)

Dewey
(COUNTY)

Ochiltree
(CITY)

Garfield
(STREET)

(HOUSE NO.)

OTHER MEMBERS OF FAMILY

NAME	RELATIONSHIP	AGE	BIRTHPLACE	CITIZENSHIP
Menke Anna	W	29	Massachusetts	

1950 CENSUS—INDEX
DEPARTMENT OF COMMERCE
BUREAU OF THE CENSUS

U. S. GOVERNMENT PRINTING OFFICE

A-1a

M520

Minnis, Grace
(INDIVIDUAL)

KANSAS

VOL. 50 E. D. 172

SHEET 9 LINE 68

W 5 Not Reported
(COLOR) (AGE) (BIRTHPLACE) (CITIZENSHIP)

Reno
(COUNTY)

Hutchinson North Side 3rd Ave East 300
(CITY) (STREET) (HOUSE NO.)

ENUMERATED WITH Lay Nursing

RELATIONSHIP TO ABOVE Ward

REMARKS

1930 CENSUS—INDEX
DEPARTMENT OF COMMERCE
BUREAU OF THE CENSUS

A-3

M 520

KANSAS

Munn, Grace E
(HEAD OF FAMILY)

VOL. 67 E.D. 201

SHEET 3 LINE 35

W 20 Missouri
(COLOR) (AGE) (BIRTHPLACE)

Kansas City
(COUNTY)

City South Cascade Avenue 9
(STREET) (HOUSE NO.)

OTHER MEMBERS OF FAMILY

NAME	RELATIONSHIP	AGE	BIRTHPLACE	CITIZENSHIP
D				
Fanny Stone				

1920 CENSUS—INDEX
DEPARTMENT OF COMMERCE
BUREAU OF THE CENSUS

U. S. GOVERNMENT PRINTING OFFICE

A-116

M 520

KANSAS

Munsey Green B
(HEAD OF FAMILY)

VOL 38 E.D. 104

SHEET 3 LINE 25

W 48 Kentucky
(BIRTHPLACE) (CITIZENSHIP)

Mitchell
(COUNTY)

(CITY) (STREET) (HOUSE NO.)

OTHER MEMBERS OF FAMILY

NAME	RELATION-SHIP	AGE	BIRTHPLACE	OWNED HOME
Munsey J. Ellen	W	30	Tennessee	
Howard	S	17	Tennessee	
Ida M.	D	16	Tennessee	
Clarence E	S	9	Kansas	

1920 CENSUS—INDEX
DEPARTMENT OF COMMERCE
BUREAU OF THE CENSUS

A-16

U. S. GOVERNMENT PRINTING OFFICE

M520

KANSAS

Mengie, Grover
(HEAD OF FAMILY)

VOL. 1 E.D. 10

SHEET 7 LINE 11

W | 26 | Kansas
SEX | AGE | BIRTHPLACE

Allen
COUNTY

Iola
CITY

North Walnut
STREET

614
HOUSE NO.

CITIZENSHIP

OTHER MEMBERS OF FAMILY

NAME	RELATION-SHIP	AGE	BIRTHPLACE	CITIZEN-SHIP
Mengie, Mable	W	26	Colorado	
Evelyn	D	7	Kansas	
Myrna	D	5	Kansas	
Hutchison, Jack	Br	44	Missouri	

1910 CENSUS—INDEX
DEPARTMENT OF COMMERCE
BUREAU OF THE CENSUS

A-16

M520

Mounz, Guadalupe (RECORDED AS)

VOL. 7 E.D. 58

SHEET 8 LINE 39

44 (AGE) 24 (BIRTHPLACE) Mexico

Legal — (CITIZENSHIP)

Bourbon (COUNTY)

— (CITY) — (STREET) — (HOUSE NO.)

ENUMERATED WITH Not Reported

RELATIONSHIP TO ABOVE Boarder

REMARKS

1910 CENSUS—INDEX
DEPARTMENT OF COMMERCE
BUREAU OF THE CENSUS

U. S. GOVERNMENT PRINTING OFFICE

Ard

M 520

KANSAS

Muniz, Guadalupe (HEAD OF FAMILY)

VOL. 70 E. D. 189

SHEET 25 LINE 31

Ot (OWNED) 24 (RENTED) Mexico (BIRTHPLACE) 1914 (YEAR OF IMMIGRATION)

Kansas (CITY) 3rd (STREET) 634 (HOUSE NO.)

OTHER MEMBERS OF FAMILY

NAME	RELATION-SHIP	AGE	BIRTHPLACE	CITIZEN-SHIP
Muniz, Emilia	Wife	19	Mexico	Al

1910 CENSUS—INDEX
DEPARTMENT OF COMMERCE
BUREAU OF THE CENSUS

A 14

U. S. GOVERNMENT PRINTING OFFICE

N 320

KANSAS

Manos Gus
(INDIVIDUAL)

VOL. 13 E.D. 76

SHEET 2 LINE 89

M 31 Hahlu Greece 1907 Na 1911
(COLOR) (AGE) (BIRTHPLACE) (CITIZENSHIP)

Seward
(COUNTY)

Liberal Manning
(CITY) (STREET)

HOUSE NO.

ENUMERATED WITH Sading, Charles

RELATIONSHIP TO ABOVE Partner

REMARKS

1910 CENSUS—INDIAN
DEPARTMENT OF COMMERCE
BUREAU OF THE CENSUS

A-3

U. S. GOVERNMENT PRINTING OFFICE

11520

KANSAS

VOL. 61 E.D. 216

SHEET 7 LINE 2

Mandeby Geo B
(HEAD OF FAMILY)

W Gt Germany 1882 No-My
(COLOR) (SEX) (BIRTHPLACE) (CITIZENSHIP)

Smith
(COUNTY)

(CITY) (STREET) (HOUSE NO.)

OTHER MEMBERS OF FAMILY

NAME	RELATION-SHIP	AGE	BIRTHPLACE	CITIZEN-SHIP
Mandeby Mary E	W	40	Nebraska	
- Dorothy A	D	17	Nebraska	
- Arthur W	S	15	Nebraska	
- Maynard H	S	13	Kansas	
- Elsie M	D	8	Kansas	

1930 CENSUS—INDEX
DEPARTMENT OF COMMERCE
BUREAU OF THE CENSUS

A-1a

U. S. GOVERNMENT PRINTING OFFICE

M 520

KANSAS

VOL 64 E.D. 153

SHEET 4 LINE 85

Monk Gustave
HEAD OF FAMILY

W 38 Missouri

Woodson

OTHER MEMBERS OF FAMILY

NAME	RELATION SHIP	AGE	BIRTHPLACE
Monk Mary	W	38	Iowa
— Luthie	D	17	Missouri
— Marjorie	D	9	Missouri
— Mattalina	D	7	Kansas
— Fredrick	S	5/12	Kansas

1920 CENSUS—INDEX
DEPARTMENT OF COMMERCE
BUREAU OF THE CENSUS

A:1a

H

A SERVICE

Sold and handled exclusively by the
Lifetime Thermos Division
Geologic Supply Inc.

Patent Nos.

Des. 18,822 1,456,008
1,397,886 1,484,804
1,398,919 1,493,744

Printed in U.S.A.

M520

KANSAS

VOL. 22 E. D. 86

SHEET 2 LINE 13

Minnick H
(HEAD OF FAMILY)

M 45 Kansas
SEX AGE BIRTHPLACE

Franklin
COUNTY

CITY STREET HOUSE NO.

OTHER MEMBERS OF FAMILY

NAME	RELATION SHIP	AGE	BIRTHPLACE	HOME OWNED OR RENTED
Minnick Ella	D	15	Kansas	
" Ada	D	11	Kansas	
" Eddie	D	11	Kansas	
" Selden	D	9	Kansas	

1920 CENSUS INDEX
DEPARTMENT OF COMMERCE
BUREAU OF THE CENSUS

A-1a

U. S. GOVERNMENT PRINTING OFFICE

M520

Munich, H A
(HEAD OF FAMILY)

KANSAS

VOL 12 E.D. 125

SHEET 2 LINE 28

W M 31 Kansas
(RACE) (BIRTHPLACE)

Dragoon (COUNTY)

Wichita (CITY) Central (STREET) 703 (HOUSE NO.)

OTHER MEMBERS OF FAMILY

NAME	RELATIONSHIP	AGE	BIRTHPLACE	(HOME VISIT)
Munich, Enola	D	26	Missouri	

1920 CENSUS—INDEX
DEPARTMENT OF COMMERCE
BUREAU OF THE CENSUS

A 16

U. S. GOVERNMENT PRINTING OFFICE

M 520

KANSAS

VOL 62 E.D. 233

SHEET 4 LINE 86

Minks, H B
HEAD OF FAMILY

W M M Illinois
COLOR OR RACE SEX BIRTHPLACE CITIZENSHIP

Clafford
COUNTY

CITY STREET HOUSE NO.

OTHER MEMBERS OF FAMILY

NAME	RELATION-SHIP	AGE	BIRTHPLACE	LIVED HERE
Minks, Jane	W	47	Pennsylvania	
" Harold	S	20	Kansas	
" Clifford	S	13	Kansas	

1910 CENSUS—INDEX
DEPARTMENT OF COMMERCE
BUREAU OF THE CENSUS

A-1 B

M 520

KANSAS

Means H. D.
(HEAD OF FAMILY)

VOL. 12 E. D. 13

SHEET 8 LINE 67

W (COLOR) 50 (AGE) Kansas (BIRTHPLACE)

Coffey (COUNTY)

(CITY) (STREET) (HOUSE NO.)

OTHER MEMBERS OF FAMILY

NAME	RELATION SHIP	AGE	BIRTHPLACE	HOME OWNED
Means, Lily	W	49	Kansas	

1930 CENSUS—INDIET
DEPARTMENT OF COMMERCE
BUREAU OF THE CENSUS

A-10

M520

KANSAS

VOL 61 E.D. 241

SHEET 7 LINE 88

Mary Hanimit
HEAD OF FAMILY

Mu 65 Virginia
AGE BIRTHPLACE

Stevens
COUNTY

CITY ATWOOD TOWNSHIP

OTHER MEMBERS OF FAMILY

NAME	RELATION SHIP	AGE	BIRTHPLACE	CITIZENSHIP
Mary Lucille	D	65	Missouri	

1920 CENSUS—INDEX
DEPARTMENT OF COMMERCE
BUREAU OF THE CENSUS

U. S. GOVERNMENT PRINTING OFFICE

5-16

M 620

KANSAS

VOL. 1 E. D. 44

SHEET 9 LINE 03

(INDIVIDUAL)

(DWELLING)

(FAMILY)

(MUNICIPALITY)

(COUNTY)

(STREET)

(HOUSE NO.)

ENUMERATED WITH

RELATIONSHIP TO ABOVE

REMARKS

1920 CENSUS—INDEX
DEPARTMENT OF COMMERCE
BUREAU OF THE CENSUS

A-3

U. S. GOVERNMENT PRINTING OFFICE

H520

Thomas Hardt
(NAME OF INDIVIDUAL)

KANSAS

VOL. 92 E. D. 25

SHEET 1 LINE 29

M (OWNED) 28 (AGE) Kentucky (BIRTHPLACE) (CITIZENSHIP)

Leavenworth (COUNTY)

Fort Leavenworth (CITY) (STREET) (HOUSE NO.)

ENUMERATED WITH U. S. Military Reservation

RELATIONSHIP TO ABOVE Not Specified

REMARKS

1920 CENSUS—INDEX
DEPARTMENT OF COMMERCE
BUREAU OF THE CENSUS

A-3

U. S. GOVERNMENT PRINTING OFFICE

M 520

KANSAS

Minnich Harrison M. VOL 42 E.D. 212

(HEAD OF FAMILY)

SHEET 6 LINE 24

W 30 Kansas

(COLOR) (AGE) (BIRTHPLACE) (CITIZENSHIP)

Neosho

(COUNTY)

Thayer

STREET HOUSE NO.

OTHER MEMBERS OF FAMILY

NAME	RELATIONSHIP	AGE	BIRTHPLACE	CITIZENSHIP
Minnich, Ola E	W	31	Missouri	

1920 CENSUS—INDEX
DEPARTMENT OF COMMERCE
BUREAU OF THE CENSUS

U. S. GOVERNMENT PRINTING OFFICE

M 520

KANSAS

Mongus, Harry (HEAD OF FAMILY)

VOL 21 E.D. 54

SHEET 8 LINE 63

W (COLOR) 37 (AGE) Iowa (BIRTHPLACE) (CITIZENSHIP)

Ford (COUNTY)

Dodge (CITY) Avenue A (STREET) 107 (HOUSE NO.)

OTHER MEMBERS OF FAMILY

NAME	RELATION-SHIP	AGE	BIRTHPLACE	CITIZEN-SHIP
Mongus, Flomer	W	23	Pennsylvania	
Dawson, Daisy	SiL	32	Pennsylvania	
Dawson, Vera F.	Ni	1 6/12	Colorado	
Price, Vera	NL	53	England	NR
Price, Bertha	SiL	17	Pennsylvania	

1920 CENSUS—INDEX
DEPARTMENT OF COMMERCE
BUREAU OF THE CENSUS

Held v

A-46

U. S. GOVERNMENT PRINTING OFFICE

STATE Kansas

Moneyer, Harry
HEAD OF FAMILY—CONTINUED

OTHER MEMBERS OF FAMILY—CONTINUED

NAME	RELATIONSHIP	AGE	BIRTHPLACE	CITIZENSHIP
Price, William T	Bl	14	Pennsylvania	
Price, Richard	Bl	11	Pennsylvania	

1970 CENSUS—INDEX
DEPARTMENT OF COMMERCE
BUREAU OF THE CENSUS

A. Ward #1

U.S. GOVERNMENT PRINTING OFFICE

A-CD
93

M 530

KANSAS

Mines, Harry (INDIVIDUAL)

VOL. 16 E.D. 16

SHEET 4 LINE 61

W (COLOR) 25 (AGE) Kansas (BIRTHPLACE) (CITIZENSHIP)

Decatur (COUNTY)

(CITY) (STREET) (HOUSE NO.)

ENUMERATED WITH Mines, Joseph

RELATIONSHIP TO ABOVE Brother

REMARKS

1920 CENSUS INDEX
DEPARTMENT OF COMMERCE
BUREAU OF THE CENSUS

A-3

U. S. GOVERNMENT PRINTING OFFICE

M 520

Means, Harry
HEAD OF FAMILY

KANSAS

VOL. 4 E.D. 5

SHEET 5 LINE 56

W (COLOR) 29 (AGE) Kansas (BIRTHPLACE)

Reno (COUNTY)

(CITY) (STREET) (HOUSE NO.) (FARM) (OWNERSHIP)

OTHER MEMBERS OF FAMILY

NAME	RELATIONSHIP	AGE	BIRTHPLACE	CITIZENSHIP
Means, Nisha	W	25	Kansas	
Kendall	S	6	Kansas	
Clarence	B	38	Kansas	

1920 CENSUS—INDEX
DEPARTMENT OF COMMERCE
BUREAU OF THE CENSUS

A-18

U. S. GOVERNMENT PRINTING OFFICE

M320

KANSAS

Mensham Harry A
(INDIVIDUAL)

VOL. 2 E.D. 27

SHEET 2 LINE 20

H M 32 Virginia
(MEDIUM) (AGE) (BIRTHPLACE) (CITIZENSHIP)

Montgomery
(COUNTY)

Coffeyville Maple 114
(CITY) (STREET) (HOUSE NO.)

ENUMERATED WITH Mensham Harry A

RELATIONSHIP TO ABOVE Self

REMARKS

1920 CENSUS—INDEX
DEPARTMENT OF COMMERCE
BUREAU OF THE CENSUS

Mensham, Harry A
(U. S. REPRESENTATIVE POSITIVE SPELLING) (TITLE)

M 520

KANSAS

Menke, Harry J
HEAD OF FAMILY

VOL. 18 E.D. 44

SHEET 5 LINE 34

W 30
COLOR AGE

Kansas
BIRTHPLACE

Edwards
COUNTY

CITY STREET

OTHER MEMBERS OF FAMILY

NAME	RELATIONSHIP	AGE	BIRTHPLACE	CITIZENSHIP
Menke Flora A	W	33	Germany	Na
" Marian E	D	4 11/12	Kansas	

1920 CENSUS—INDEX
DEPARTMENT OF COMMERCE
BUREAU OF THE CENSUS

A-1 a

U. S. GOVERNMENT PRINTING OFFICE

M 520

KANSAS

Menich, Harry P
HEAD OF FAMILY

VOL. 5-7 E.D. 166

SHEET 7 LINE 27

W 30 Germany 1904 Na 1919
SEX AGE BIRTHPLACE CITIZENSHIP

Shawnee
COUNTY

Topeka
CITY

Madison 25
STREET HOUSE NO.

OTHER MEMBERS OF FAMILY

NAME	RELATION-SHIP	AGE	BIRTHPLACE	CITIZEN-SHIP
Menich, Caroline	W	57	Germany	Na
— Clare	D	9/12	Kansas	
Klein, Elvena C	Ni	24	Kansas	

1920 CENSUS—INDEX
DEPARTMENT OF COMMERCE
BUREAU OF THE CENSUS

A-18

U. S. GOVERNMENT PRINTING OFFICE

M 620

KANSAS

VOL. 24 E.D. 29

SHEET 5 LINE 1

Manis, Harvey G (HEAD OF FAMILY)

W 44 (COLOR) (AGE)

Indiana (BIRTHPLACE)

(CITIZENSHIP)

Greenwood (COUNTY)

(CITY) (STREET) (HOUSE NO.)

OTHER MEMBERS OF FAMILY

NAME	RELATION-SHIP	AGE	BIRTHPLACE	CITIZEN-SHIP
Manis, Clara E	W	41	Illinois	
— Ina C	D	14	Kansas	
— Mary L	D	11	Kansas	
— Bennett B	D	7	Kansas	

1920 CENSUS—INDEX
DEPARTMENT OF COMMERCE
BUREAU OF THE CENSUS

A-1a

U. S. GOVERNMENT PRINTING OFFICE

M520

KANSAS

Wesson, Harvey F.
HEAD OF FAMILY

VOL 3 E.D. 4
SHEET 2 LINE 9

W 29 Pennsylvania Farm
RESIDENCE AGE PLACE OF BIRTH CITIZENSHIP

Butler
COUNTY

Eldorado Eldorado 1st Ward 5-4
CITY STREET HOUSE NO.

OTHER MEMBERS OF FAMILY

NAME	RELATION SHIP	AGE	BIRTHPLACE	CITIZEN SHIP

1920 CENSUS INDEX
DEPARTMENT OF COMMERCE
BUREAU OF THE CENSUS

A-18

M520

KANSAS

Maines, Helen C. (INDIVIDUAL) VOL. 19 E.D. 70

SHEET 8 LINE 21

In 19 (COUNTY) (LAND) Kansas (BIRTHPLACE) (CITIZENSHIP)

Douglas (COUNTY)

(CITY) (STREET) (HOUSE NO.)

ENUMERATED WITH Haskell Institute

RELATIONSHIP TO ABOVE Student

REMARKS

1920 CENSUS—INDEX
DEPARTMENT OF COMMERCE
BUREAU OF THE CENSUS

A-3

U. S. GOVERNMENT PRINTING OFFICE

M 520

KANSAS

Meng, Henry
(NAME OF INDIVIDUAL)

VOL. 61 E. D. 201

SHEET 24 LINE 54

W (RACE) 19 (AGE) Colorado (BIRTHPLACE) (CITIZENSHIP)

Sherman (COUNTY)

Goodland (CITY) Center (STREET) 1521 (HOUSE NO.)

ENUMERATED WITH Gilbert, John N

RELATIONSHIP TO ABOVE Brother in law.

REMARKS

1920 CENSUS—INDEX
DEPARTMENT OF COMMERCE
BUREAU OF THE CENSUS

A-3

U. S. GOVERNMENT PRINTING OFFICE

M 520

KANSAS

VOL 66 E.D. 169

SHEET 11 LINE 31

Menke, Henry
(HEAD OF FAMILY)

W 53 Germany 1885 na 1892
(COLOR) (AGE) (BIRTHPLACE) (CITIZENSHIP)

Washington
(COUNTY)

(STREET) (HOUSE NO.)

OTHER MEMBERS OF FAMILY

NAME	RELATION-SHIP	AGE	BIRTHPLACE	(HOME OWNED OR RENTED)
Menke, Clara	W	45	Illinois	
— Lasha	D	21	Nebraska	
— Albert	S	19	Nebraska	
— Dick	S	17	Nebraska	
— Tom	S	14	Nebraska	

1920 CENSUS—INDEX
DEPARTMENT OF COMMERCE
BUREAU OF THE CENSUS

#1 Sec 2

A-18

U. S. GOVERNMENT PRINTING OFFICE

STATE Kansas

Menke, Henry

HEAD OF FAMILY—CONTINUED

OTHER MEMBERS OF FAMILY—CONTINUED

NAME	RELATION SHIP	AGE	BIRTHPLACE	HOME OWN
Menke, Emma M	Wife	12	Kansas	
— Harry V	Son	10	Kansas	
— Sada R	Dau	9	Kansas	
— Raymond A	Son	6	Kansas	

1920 CENSUS—INDEX
DEPARTMENT OF COMMERCE
BUREAU OF THE CENSUS

2 Sec/

A-10

M 520

KANSAS

Mangis, Henry (HEAD OF FAMILY)

VOL. 12 E. D. 11

SHEET 8 LINE 44

W | 52 AGE | Indiana BIRTHPLACE | CITIZENSHIP

FARM | COUNTY | Coffey | CITY | Burlington

STREET | HOUSE NO.

OTHER MEMBERS OF FAMILY

NAME	RELATIONSHIP	AGE	BIRTHPLACE	NATURALIZED
Mangis, Alice L.	w	51	Missouri	

1920 CENSUS—INDEX
DEPARTMENT OF COMMERCE
BUREAU OF THE CENSUS

A-16

M 520

KANSAS

VOL. 4 E.D. 191

SHEET 4 LINE 23

Monk, Henry (INDIVIDUAL)

W (RELATION) 21 (AGE) Iowa (BIRTHPLACE) (CITIZENSHIP)

Montgomery (COUNTY)

Independence (CITY) South Second (STREET) 32 (HOUSE NO.)

ENUMERATED WITH Sattley, George

RELATIONSHIP TO ABOVE Boarder

REMARKS

1930 CENSUS—INDIA
DEPARTMENT OF COMMERCE
BUREAU OF THE CENSUS

A-2

U.S. GOVERNMENT PRINTING OFFICE

M 520

KANSAS

Mascia, Henry
(INDIVIDUAL)

VOL. 14 E.D. 120

SHEET 5 LINE 44

W 23 Italy 1914 al-
(COLOR) (AGE) (BIRTHPLACE) (CITIZENSHIP)

Crawford
(COUNTY)

(CITY) (STREET) (HOUSE NO.)

ENUMERATED WITH Mascia, Matt

RELATIONSHIP TO ABOVE Brother

REMARKS

1920 CENSUS—INDEX
DEPARTMENT OF COMMERCE
BUREAU OF THE CENSUS

A-3

U. S. GOVERNMENT PRINTING OFFICE

M620

STATE KANSAS

Memicke, Henry
(HEAD OF FAMILY)

VOL. 37 E.D. 74

SHEET 4 LINE 87

H 2/ Kansas
Marshall

(COUNTY) (BIRTHPLACE) (CITY, TOWN, OR TWP.)

(CITY) (STREET) (HOUSE NO.)

OTHER MEMBERS OF FAMILY

NAME	RELATION SHIP	AGE	BIRTHPLACE	CITIZEN SHIP
Memicke Emma	W	26	Kansas	
— Orval	S	2 6/12	Kansas	
— Norma	D	7/12	Kansas	

1920 CENSUS—INDEX
DEPARTMENT OF COMMERCE
BUREAU OF THE CENSUS

A-118
U. S. GOVERNMENT PRINTING OFFICE

M520

KANSAS

Meank, Percy
(INDIVIDUAL)

VOL. 81 E. D. 15 Y

SHEET 5 Y LINE 10

W 24 Kansas
(COLOR) (AGE) (BIRTHPLACE) (CITIZENSHIP)

Ford County
(COUNTY)

Dodge City Second Railroad 509
(CITY) (STREET) (HOUSE NO.)

ENUMERATED WITH Sandy Winfield

RELATIONSHIP TO ABOVE Boarder

REMARKS

1930 CENSUS—INDEX
DEPARTMENT OF COMMERCE
BUREAU OF THE CENSUS

A-3

U. S. GOVERNMENT PRINTING OFFICE 11—1621

M. 520

Meeks, Henry
HEAD OF FAMILY

KANSAS

VOL 65 E.D. 166

SHEET 2 A LINE 6

W (COLOR) 47 (AGE) Kansas (BIRTHPLACE)

Wife (RELATION) Kansas (BIRTHPLACE)

Campbell (STREET) Ave 296 (HOUSE NO.)

OTHER MEMBERS OF FAMILY

NAME	RELATION SHIP	AGE	BIRTHPLACE	CITIZEN SHIP
Meeks, Ruby	D	14	Maryland	

1920 CENSUS—INDEX
DEPARTMENT OF COMMERCE
BUREAU OF THE CENSUS

A 16

U. S. GOVERNMENT PRINTING OFFICE

M 520

KANSAS

VOL. 6 E.D. 196

SHEET 6 LINE 12

Manske, Henry
(HEAD OF FAMILY)

M 24 Nebraska
(COLOR) (AGE) (BIRTHPLACE) (CITIZENSHIP)

Sheridan
(COUNTY)

(CITY) (STREET) (HOUSE NO.)

OTHER MEMBERS OF FAMILY

NAME	RELATIONSHIP	AGE	BIRTHPLACE	CITIZENSHIP
Manske, Emma	W	24	Kansas	

1920 CENSUS—INDEX
DEPARTMENT OF COMMERCE
BUREAU OF THE CENSUS

U. S. GOVERNMENT PRINTING OFFICE

M520

KANSAS

VOL. 26 E.D. 165

SHEET 25 LINE 44

Frank, Henry
(HEAD OF FAMILY)

W (COLOR) M (SEX) Ohio (BIRTHPLACE) (BUILDING)

Wyandotte (COUNTY)

Kansas (CITY) Tennessee Ave (STREET) 2026 (HOUSE NO.)

OTHER MEMBERS OF FAMILY

NAME	RELATION-SHIP	AGE	BIRTHPLACE	CONDITION
Frank, Elizabeth	Wife	23	Ohio	
" Anna	Dau	4 8/12	Ohio	

1920 CENSUS—INDEX
DEPARTMENT OF COMMERCE
BUREAU OF THE CENSUS

A-16

U. S. GOVERNMENT PRINTING OFFICE

M520

Manowake, Henry

KANSAS

VOL. 4F E.D. 133

SHEET 4 LINE 10

W 18 Wisconsin

(INDIVIDUAL) (RACE) (BIRTHPLACE) (CITIZENSHIP)

Riley

(COUNTY)

(CITY) (STREET) (HOUSE NO.)

ENUMERATED WITH Camp Funston (7th Division)

RELATIONSHIP TO ABOVE Soldier

REMARKS

1910 CENSUS—INDEX
DEPARTMENT OF COMMERCE
BUREAU OF THE CENSUS

A-1

M 528

KANSAS

VOL. 2 6 E. D. 120

SHEET — LINE 92

Ft — 10 — Kansas
(COUNTY) (AGE) (BIRTHPLACE)

Labette
(COUNTY)

Oswego
(CITY)

Indiana
(STREET)

OTHER MEMBERS OF FAMILY

NAME	RELATIONSHIP	AGE	BIRTHPLACE
Ursula Sula	D	8	Kansas
Ursula M	D	18	Kansas
Jack L	S	21	Kansas

1910 CENSUS—INDEX
DEPARTMENT OF COMMERCE
BUREAU OF THE CENSUS

A-18

M 5-20

KANSAS

Meineke, Henry C.
(HEAD OF FAMILY)

VOL. 65 E.D. 233

SHEET A 9 LINE 87

W | 57 | Divorced | [illegible]
(COLOR) | (AGE) | (S. P. RELIEF) | (RELATIONSHIP)

Hudson
Montana
(CITY)

Fourth St
(STREET)

223
(S. P. HOUSE)

OTHER MEMBERS OF FAMILY

NAME	RELATION SHIP	AGE	BIRTHPLACE	TIMES MARR.
Meineke, Maurice	Son	23	Kans.	
" Mildred E.	Da	13	"	
Wolfe, Eustace	M.L.	21	Kans.	

1920 CENSUS—INDEX
DEPARTMENT OF COMMERCE
BUREAU OF THE CENSUS

(U. S. GOVERNMENT PRINTING OFFICE)

Form 0

M 570

KANSAS

Manke, Henry C (HEAD OF FAMILY)

VOL. 10 E.D. 29

SHEET 2 LINE 7

W 46 Kansas (BIRTHPLACE)

(CITIZENSHIP)

Cloud (COUNTY)

(CITY) (STREET) (HOUSE NO.)

OTHER MEMBERS OF FAMILY

NAME	RELATION SHIP	AGE	BIRTHPLACE	CITIZEN SHIP
Manke, Nancy J	W	45	Nebraska	
- Ernest G	S	24	Kansas	
- Charles L	S	22	Kansas	
- Velly M	D	20	Kansas	
- Hilda R	D	15	Kansas	

1920 CENSUS—INDEX
DEPARTMENT OF COMMERCE
BUREAU OF THE CENSUS

#per #2

A-1a

U. S. GOVERNMENT PRINTING OFFICE

Mank, Henry C

STATE Kansas

HEAD OF FAMILY—CONTINUED

OTHER MEMBERS OF FAMILY—CONTINUED

NAME	RELATION-SHIP	AGE	BIRTHPLACE	LITERACY
Mank, Hazel	D	2	Kansas	
— Ruth	D	1	Kansas	
— Lula	D	5/12	Kansas	
— Henry	S	1/12	Kansas	

1920 CENSUS—INDEX
DEPARTMENT OF COMMERCE
BUREAU OF THE CENSUS

12
Rent 1

M 520

KANSAS

Mary, Henry
HEAD OF FAMILY

VOL. 12 E.D. 107

SHEET 2 LINE 98

W 42 Kansas
RACE AGE BIRTHPLACE CITIZENSHIP

Phillips
COUNTY

Phillipsburg 2nd
CITY STREET HOUSE NO.

OTHER MEMBERS OF FAMILY

NAME	RELATIONSHIP	AGE	BIRTHPLACE	CITIZENSHIP
Mary, Elizabeth	Wife	39	Kansas	
Edith	Dau	11	Kansas	
Eloise	Dau	9	Kansas	

1920 CENSUS—INDEX
DEPARTMENT OF COMMERCE
BUREAU OF THE CENSUS

U. S. GOVERNMENT PRINTING OFFICE

M520

KANSAS

Narowske, Henry W (INDIVIDUAL)

VOL. 49 E.D. 133

SHEET 7 LINE 28

W (COLOR OR RACE) 18 (AGE) Wisconsin (BIRTHPLACE) (CITIZENSHIP)

Riley (COUNTY)

(CITY) (STREET) (HOUSE NO.)

ENUMERATED WITH Corp Funston 7th Division

RELATIONSHIP TO ABOVE Soldier

REMARKS

1920 CENSUS—INDEX
DEPARTMENT OF COMMERCE
BUREAU OF THE CENSUS

A-2

U. S. GOVERNMENT PRINTING OFFICE

M 5-20

KANSAS

Means, Herbert
(INDIVIDUAL)

VOL. 20 E.D. 62

SHEET 15 LINE 26

W | 29 | S Carolina | —
(RELATION) | (AGE) | (BIRTHPLACE) | (CITIZENSHIP)

Geary
(COUNTY)

Fort Riley | — | —
(CITY) | (STREET) | (HOUSE NO.)

ENUMERATED WITH Fort Riley - Cavalry School

RELATIONSHIP TO ABOVE Not Reported

REMARKS

1920 CENSUS—INDEX
DEPARTMENT OF COMMERCE
BUREAU OF THE CENSUS

A-1

U. S. GOVERNMENT PRINTING OFFICE

M520

KANSAS

Monnick, Herbert J.
HEAD OF FAMILY

VOL. 63 E.D. 39

SHEET 3 LINE 6

W 40 Kansas
COLOR OR RACE AGE BIRTHPLACE

Summer
JOINT

Kellington
CITY

East Broadway Ave 502
STREET HOUSE NO.

OTHER MEMBERS OF FAMILY

NAME	RELATION SHIP	AGE	BIRTHPLACE	TIZEN-SHIP
Monnick Minnie J.	W	39	New Mexico	
" Walter J.	S	20	Nebraska	
Richards Robt E.	S	21	Kansas	

1920 CENSUS—INDEX
DEPARTMENT OF COMMERCE
BUREAU OF THE CENSUS

U. S. GOVERNMENT PRINTING OFFICE

A-18

M 520

Means, Herbert

(HEAD OF FAMILY)

KANSAS

VOL. 54 E. D. 93

SHEET 1 LINE 15

W (COLOR) 27 (AGE) Kansas (BIRTHPLACE) (CITIZENSHIP)

Sedgwick (COUNTY)

(CITY) (STREET) (HOUSE NO.)

OTHER MEMBERS OF FAMILY

NAME	RELATIONSHIP	AGE	BIRTHPLACE	CITIZENSHIP
Means, Hazel M.	W	23	Arkansas	
— Naomi L.	D	3 1/12	Arkansas	
— Barbara K.	D	2 7/12	Arkansas	
— Doley B	S	1 1/12	Arkansas	

1920 CENSUS—INDEX
DEPARTMENT OF COMMERCE
BUREAU OF THE CENSUS

A-1a

M520

KANSAS

VOL. 3 E.D. 9

SHEET 2 LINE 6

Flemke Herman

HEAD OF FAMILY

M 51 Farming Germany Fb 22 1900

SEX AGE OCCUPATION BIRTHPLACE CITIZENSHIP

Atchison

COUNTY

STATE HOUSE NO.

CITY

OTHER MEMBERS OF FAMILY

NAME	RELATIONSHIP	AGE	BIRTHPLACE	CITIZENSHIP
Wife				
Anna				
Henry				
Louis				

1920 CENSUS—INDEX
DEPARTMENT OF COMMERCE
BUREAU OF THE CENSUS

A-1a

U. S. GOVERNMENT PRINTING OFFICE

M 520

KANSAS

VOL. 60 E.D. 189

SHEET 4 LINE 26

Mohing Herman
HEAD OF FAMILY

M 32 Kansas
COLOR OR RACE

Sheridan
COUNTY

CITIZENSHIP

STREET

HOUSE NO.

OTHER MEMBERS OF FAMILY

NAME	RELATIONSHIP	AGE	BIRTHPLACE	CITIZENSHIP
Mohing Herman	H	42	Nebraska	
Ellen	D	3	Kansas	
Alvarg D.	S	1	Kansas	
Deisberg Louisa	D L	13	Nebraska	

1920 CENSUS—INDEX
DEPARTMENT OF COMMERCE
BUREAU OF THE CENSUS

A-1 a

U. S. GOVERNMENT PRINTING OFFICE

M 520

KANSAS

Menschke, Herman
(INDIVIDUAL)

VOL. 37 E.D. 74

SHEET 3 LINE 66

W — 26 — Kansas
(SEX) (AGE) (BIRTHPLACE) (CITIZENSHIP)

Marshall
(COUNTY)

(CITY) (STREET) (HOUSE NO.)

ENUMERATED WITH Schaffe, Mrs. Henry

RELATIONSHIP TO ABOVE Hired-Man

REMARKS

1930 CENSUS—INDEX
DEPARTMENT OF COMMERCE
BUREAU OF THE CENSUS

A-3

U. S. GOVERNMENT PRINTING OFFICE (16—41139)

M 52d

STATE KANSAS

VOL 37 E. D. 94

SHEET 2 LINE 43

Minge Herman
(HEAD OF FAMILY)

H 49 Kansas
(HOUSE) (NUMBER) (NAME OF S.)

Marshall
(COUNTY)

(STREET) (HOUSE NO.)

(OTHER MEMBERS OF FAMILY)

NAME	RELATION SHIP	AGE	BIRTHPLACE	(HOME OWNED) (RENTED)
Minge, Bertha	W	32	Germany	NA
Augusta	D	16	South Dakota	
Morton	S	13	South Dakota	

1920 CENSUS—INDEX
DEPARTMENT OF COMMERCE
BUREAU OF THE CENSUS

A-10

(GOVERNMENT PRINTING OFFICE)

H520

KANSAS

Mankley Herman S. — VOL. 61 E. D. 216

HEAD OF FAMILY

SHEET 8 LINE 33

W M Germany 1882 Na 1890

COLOR SEX BIRTHPLACE CITIZENSHIP

Smith

COUNTY

—

CITY STREET HOUSE NO.

OTHER MEMBERS OF FAMILY

NAME	RELATION-SHIP	AGE	BIRTHPLACE	HOME OWNED
Mankley Cora	W	40	Kansas	
Stephen T	S	17	Nebraska	
Eddy L	S	9	Nebraska	

1920 CENSUS—INDEX
DEPARTMENT OF COMMERCE
BUREAU OF THE CENSUS

A-L-6

U. S. GOVERNMENT PRINTING OFFICE

H 520

KANSAS

Morris Hiram
(HEAD OF FAMILY)

VOL 3 E.D. 91

SHEET 2 LINE 24

H 1st Illinois
RESIDENCE BIRTHPLACE

Crawford
COUNTY

Frontz
CITY

STREET HOUSE NO.

OTHER MEMBERS OF FAMILY

NAME	RELATIONSHIP	AGE	BIRTHPLACE	CITIZENSHIP
Morris Hiram	H	5	Indiana	
Dorothy	D	2	Kansas	
and 5 Boarders				

1920 CENSUS—INDEX
DEPARTMENT OF COMMERCE
BUREAU OF THE CENSUS

A-1 a

M 528

KANSAS

VOL. 8 E.D. 38

SHEET. LINE 2

HEAD OF FAMILY

W 63

AGE

BIRTHPLACE

COUNTY

CITY

STREET

HOUSE NO.

CITIZENSHIP

OTHER MEMBERS OF FAMILY

NAME	RELATION SHIP	AGE	BIRTHPLACE	CITIZEN SHIP
Means, Wande W	W	45	Kansas	
— Earl F	S	20	Kansas	
— Lester H	S	18	Kansas	
— Frances L	D	14	Kansas	
— Malcolm F	S	5	Kansas	

1920 CENSUS—INDEX
DEPARTMENT OF COMMERCE
BUREAU OF THE CENSUS

A-1 a

U. S. GOVERNMENT PRINTING OFFICE — 61

M 520

Means, Hobart (NAME IN FULL)

KANSAS
VOL. 19 ED. 70
SHEET 2 LINE 31

On (ADDRESS) 16 (AGE) South Dakota (BIRTHPLACE) (CITIZENSHIP)

Sterling (COUNTY)

(CITY) (STREET) (HOUSE NO.)

ENUMERATED WITH Haskell Institute

RELATIONSHIP TO ABOVE Student

REMARKS

1920 CENSUS—INDEX
DEPARTMENT OF COMMERCE
BUREAU OF THE CENSUS

A-2

U. S. GOVERNMENT PRINTING OFFICE 11—41971

M520

STATE KANSAS

Myers, Howard (HEAD OF FAMILY)

VOL. 64 E.D. 287

SHEET 7 LINE 26

W (COLOR) 54 (AGE) Indiana (BIRTHPLACE) (CITIZENSHIP)

Sumner (COUNTY)

(CITY) (STREET) (HOUSE NO.)

OTHER MEMBERS OF FAMILY

NAME	RELATIONSHIP	AGE	BIRTHPLACE	CITIZENSHIP
Myers, Nancy J.	Dr	73	Indiana	
Lee Myers				

1920 CENSUS (1000)
DEPARTMENT OF COMMERCE
BUREAU OF THE CENSUS

A-15

U. S. GOVERNMENT PRINTING OFFICE

H 520

KANSAS

Mahanes, Howard
HEAD OF FAMILY.

VOL. 14 E.D. 115
SHEET 22 LINE 64

W 22 Kansas
COLOR AGE BIRTHPLACE CITIZENSHIP

Crawford
COUNTY

Arma
CITY

Fourth
STREET HOUSE NO.

OTHER MEMBERS OF FAMILY.

NAME	RELATION-SHIP	AGE	BIRTHPLACE	CITIZEN-SHIP
Mahanes, Delphus	Son	19	Missouri	

1920 CENSUS—INDEX
DEPARTMENT OF COMMERCE
BUREAU OF THE CENSUS

A-18

U.S. GOVERNMENT PRINTING OFFICE

M520

KANSAS

VOL. 5 E.D. 22

SHEET 9 LINE 47

Munsey, Hubert C
(HEAD OF FAMILY)

W 27 Missouri
SEX AGE BIRTHPLACE

Butler
COUNTY

CITY STREET 50
HOUSE NO.

OWNER MEMBERS OF FAMILY

NAME	RELATIONSHIP	AGE	BIRTHPLACE	CITIZENSHIP
Munsey, Mary F	W	26	Missouri	
Hubert C Jr	S	4	Missouri	
Ray G	S	1 7/12	Missouri	

1930 CENSUS—INDEX
DEPARTMENT OF COMMERCE
BUREAU OF THE CENSUS

A-1a

U. S. GOVERNMENT PRINTING OFFICE 16-71671

M 520

STATE KANSAS

Means, Hugh
(HEAD OF FAMILY)

VOL. 11 E. D. 64

SHEET 3 LINE 2

11 41
(HOUSE) (AGE)

Douglas
(COUNTY)

Canada
(BIRTHPLACE)

(CITIZENSHIP)

Lawrence
(CITY)

Louisiana
(STREET)

36
(HOUSE NO.)

OTHER MEMBERS OF FAMILY

NAME	RELATIONSHIP	AGE	BIRTHPLACE	CITIZENSHIP
Means, Frances	w	40	Louisiana	

1920 CENSUS—INDEX
DEPARTMENT OF COMMERCE
BUREAU OF THE CENSUS

A-1 a

11 520

KANSAS

VOL. 38 E. D. 104

SHEET 4 LINE 98

Munsy Hugh
(HEAD OF FAMILY)

H 26 Tennessee
(OWNED) BIRTHPLACE

Mitchell
(COUNTY)

CITY (OR TOWN) STREET HOUSE NO.

OTHER MEMBERS OF FAMILY

NAME	RELATION-SHIP	AGE	BIRTHPLACE	CITIZEN-SHIP
Munsy, Lois	D	21	Missouri	

1910 CENSUS—INDEX
DEPARTMENT OF COMMERCE
BUREAU OF THE CENSUS

A-1a

M 520

Manck, J H
(HEAD OF FAMILY)

KANDAS

VOL 12 E.D. 13

SHEET 8 LINE 91

W
(COLOR)

41
(AGE)

Kansas
(BIRTHPLACE)

Coffey
(COUNTY)

(CITY)

(STREET)

(HOUSE NO.)

OTHER MEMBERS OF FAMILY

NAME	RELATIONSHIP	AGE	BIRTHPLACE	CITIZENSHIP
Mrs. H C K Manck Bessie	W	29	Kansas	

1920 CENSUS—INDEX
DEPARTMENT OF COMMERCE
BUREAU OF THE CENSUS

see also: Manck, J W Adm

U. S. GOVERNMENT PRINTING OFFICE

M520

KANSAS

Manuel L. Te
HEAD OF FAMILY

VOL. 18 E. D. 37

SHEET 12 LINE 32

W (COLOR) 24 (AGE) Female (BIRTHPLACE) (CITIZENSHIP)

Edwards (COUNTY)

Kinsley (CITY) (STREET) (HOUSE NO.)

OTHER MEMBERS OF FAMILY

NAME	RELATION-SHIP	AGE	BIRTHPLACE	CITIZEN-SHIP
Diana Frances	D	2	Kansas	
— Manuel	S	11	Kansas	
— Wilmena	D	9	Kansas	
— Lorena Laurinda	D	5	Kansas	
— Wayne	S	7	Kansas	

1920 CENSUS—INDEX
DEPARTMENT OF COMMERCE
BUREAU OF THE CENSUS

A-16

U. S. GOVERNMENT PRINTING OFFICE

M 520

KANSAS

Seng, Isabel
(INDIVIDUAL)

VOL. 29 E.D. 103

SHEET 12 LINE 49

W. C. | 9 | Not Reported | X C
(COLOR) | (AGE) | (BIRTHPLACE) | (CITIZENSHIP)

Ferguson
(COUNTY)

Ridgway | Spruce | 102
(CITY) | (STREET) | (HOUSE NO.)

ENUMERATED WITH Seng, Chas

RELATIONSHIP TO ABOVE Not Reported

REMARKS

1920 CENSUS—INDEX
DEPARTMENT OF COMMERCE
BUREAU OF THE CENSUS

A-3

U. S. GOVERNMENT PRINTING OFFICE

M 520

KANSAS

Minnick, Ira
(HEAD OF FAMILY)

VOL. 57 E.D. 143

SHEET 16 LINE 95

W | 41 | Kansas | | |
(COLOR) | (AGE) | (BIRTHPLACE) | | (CITIZENSHIP)

Sedgwick
(COUNTY)

Wichita
(CITY)

N. Market
(STREET)

139
(HOUSE NO.)

OTHER MEMBERS OF FAMILY

NAME	RELATION SHIP	AGE	BIRTHPLACE	CITIZEN SHIP
Minnick, Mabel	D	7	Iowa	
Gould, Fred L	L	17	Ohio	
Evans, F	M	21	Iowa	

1920 CENSUS—INDEX
DEPARTMENT OF COMMERCE
BUREAU OF THE CENSUS

A-18

M 520

Means Ira
(HEAD OF FAMILY)

KANSAS

VOL. 2 E. D. 29

SHEET 9 LINE 23

W 48
COLOR AGE

Kansas
BIRTHPLACE

Anderson
COUNTY

CITY

First
STREET

HOUSE NO.

OTHER MEMBERS OF FAMILY

NAME	RELATION-SHIP	AGE	BIRTHPLACE	CITIZEN-SHIP
Means, Bell M	W	47	Kansas	

1920 CENSUS—INDEX
DEPARTMENT OF COMMERCE
BUREAU OF THE CENSUS

A-1 a

U. S. GOVERNMENT PRINTING OFFICE

N 520

Manches, Ira E.
(HEAD OF FAMILY)

KANSAS

VOL. 38 E. D. 104

SHEET 9 LINE 98

W 41 Illinois
BIRTHPLACE

Mitchell
COUNTY

CITY STREET HOUSE NO.

OTHER MEMBERS OF FAMILY

NAME	RELATION-SHIP	AGE	BIRTHPLACE	TRANSLATION
Manches, Lyona E.	W	34	Kansas	
Trimble, Samuel F.	Ss	14	Kansas	

1920 CENSUS—INDEX
DEPARTMENT OF COMMERCE
BUREAU OF THE CENSUS

A-18

U. S. GOVERNMENT PRINTING OFFICE

M 520

STATE KANSAS

Mincks Ora E
(HEAD OF FAMILY)

VOL 12 E.D. 45

SHEET 12 LINE 5-6

(COLOR)	(AGE)	(BIRTHPLACE)	(CITIZENSHIP)
W	24	Missouri	

Cowley
(COUNTY)

Arkansas City
(CITY)

South 6
(STREET)

(HOUSE NO.)

OTHER MEMBERS OF FAMILY

NAME	RELATION-SHIP	AGE	BIRTHPLACE	CITIZEN-SHIP
Mincks Mary F	W	28	Texas	
" LeWayne	D	7	Texas	
" Walter E	S	2 4/12	Oklahoma	

1920 CENSUS—INDEX
DEPARTMENT OF COMMERCE
BUREAU OF THE CENSUS

A-18

U. S. GOVERNMENT PRINTING OFFICE

Mr Mincks, Ora E.

M520

Minnie Irene
INDIVIDUAL

KANSAS
VOL. 62 E.D. 33C
SHEET 14 LINE 66

W 24 Kansas
(SEX) (AGE) (BIRTHPLACE) (CITIZENSHIP)

Stafford
(COUNTY)

Stafford
(CITY) (STREET) (HOUSE NO.)

ENUMERATED WITH Ford, George W

RELATIONSHIP TO ABOVE Daughter

REMARKS

1920 CENSUS—INDEX
DEPARTMENT OF COMMERCE
BUREAU OF THE CENSUS

A-3

U. S. GOVERNMENT PRINTING OFFICE

M520

KANSAS

Muns, Irene
(INDIVIDUAL)

VOL. 50 E.D. 163

SHEET 12 LINE 25

W | 20 | Kansas | | |
(COLOR) | (AGE) | (BIRTHPLACE) | (CITIZENSHIP)

Reno
(COUNTY)

Hutchinson | Eth | 524
(CITY) | (STREET) | (HOUSE NO.)

ENUMERATED WITH Muns, Mundus

RELATIONSHIP TO ABOVE Daughter-in-law

REMARKS

1910 CENSUS—INDEX
DEPARTMENT OF COMMERCE
BUREAU OF THE CENSUS

A-2

U. S. GOVERNMENT PRINTING OFFICE

M 520

KANSAS

Mussaugh Ira C.
(MOVING CALL)

VOL. 32 E.D. 96

SHEET 3 LINE 60

W 26 United States
(RACE) (AGE) (BIRTHPLACE) (CITIZENSHIP)

Jefferson
(COUNTY)

(CITY) (STREET) (HOUSE NO.)

ENUMERATED WITH United States Military Prisons

RELATIONSHIP TO ABOVE Prisons

REMARKS

1920 CENSUS—INDEX
DEPARTMENT OF COMMERCE
BUREAU OF THE CENSUS

A-3

M 520

KANSAS

Means, Dewin E
(HEAD OF FAMILY)

VOL. 23 E. D. 58
SHEET 4 LINE 23

W | 37 | Missouri | | |
(COLOR) | (AGE) | (BIRTHPLACE) | (CITIZENSHIP) |

Graham
(COUNTY)

(CITY) | (STREET) | (HOUSE NO.)

OTHER MEMBERS OF FAMILY

NAME	RELATION-SHIP	AGE	BIRTHPLACE	CITIZEN-SHIP
Lenny Glore				

1920 CENSUS—INDEX
DEPARTMENT OF COMMERCE
BUREAU OF THE CENSUS

A-16

U. S. GOVERNMENT PRINTING OFFICE

M520

STATE KANSAS

Mimms, Irven P (HEAD OF FAMILY)

VOL. 29 E.D. 110

SHEET 6 LINE 39

No. 41 Missouri (CITIZENSHIP)

(OWN) (AGE) (BIRTHPLACE)

Doniphan (COUNTY)

(CITY) (STREET) (HOUSE NO.)

OTHER MEMBERS OF FAMILY

NAME	RELATION SHIP	AGE	BIRTHPLACE	CITIZEN SHIP
Mimms Martha J.	W	41	Missouri	
— Lula	D	17	Missouri	
— Mabel Q.	D	14	Missouri	
— Edna C.	D	12	Missouri	
— Effie M.	D	9	Missouri	

1920 CENSUS—INDEX
DEPARTMENT OF COMMERCE
BUREAU OF THE CENSUS

A-1 a

U. S. GOVERNMENT PRINTING OFFICE

M520

KANSAS

Means, Isaac W
HEAD OF FAMILY

VOL 54 E D 108

SHEET 3 LINE 87

W 46 West Virginia
RACE AGE BIRTHPLACE CITIZENSHIP

Lafayette
COUNTY

CITY STREET HOUSE NO.

OTHER MEMBERS OF FAMILY

NAME	RELATION SHIP	AGE	BIRTHPLACE	CITIZEN SHIP
Means, Dora E	W	37	Kansas	
— Mary E	D	2	Kansas	
— Clarence E	S	16	Kansas	
— David A	S	14	Kansas	
— Howard R	S	12	Kansas	

1920 CENSUS—INDEX
DEPARTMENT OF COMMERCE
BUREAU OF THE CENSUS

A-1a

U. S. GOVERNMENT PRINTING OFFICE

see #2

STATE Kansas

Means Isaac W.
(HEAD OF FAMILY—CONTINUED)

OTHER MEMBERS OF FAMILY—CONTINUED

NAME	RELATIONSHIP	AGE	BIRTHPLACE	CITIZENSHIP
Means, Mildred P.	D	5	Kansas	
" Leonard	Al	3	Kansas	

1920 CENSUS—INDEX
DEPARTMENT OF COMMERCE
BUREAU OF THE CENSUS

A-15

M520

Menke, Isabel D
(INDIVIDUAL)

KANSAS

VOL. 53 E. D. 145

SHEET 24 LINE 17

W (COLOR) G (SEX) New York (BIRTHPLACE) (CITIZENSHIP)

Saline (COUNTY)

Salina (CITY) N. 10th (STREET) 152 (HOUSE NO.)

ENUMERATED WITH Mrs Gilloway, Owen W

RELATIONSHIP TO ABOVE Mother

REMARKS

See - Menke, Isabel D

1930 CENSUS—INDEX
DEPARTMENT OF COMMERCE
BUREAU OF THE CENSUS

A-3

U. S. GOVERNMENT PRINTING OFFICE

M520

STATE KANSAS

Menke, Isabel D (INDIVIDUAL)

VOL. 53 E.D. 145

SHEET 24 LINE 17

W (RESIDENCE) 60 (AGE) New York (BIRTHPLACE) _____ (CITY, TOWNSHIP)

Sylvan (COUNTY)

Salina (CITY) N 10th (STREET) 153 (HOUSE NO.)

ENUMERATED WITH McGilvray, Owen H.

RELATIONSHIP TO ABOVE Mother

REMARKS

See - Menke, Isabel D

1930 CENSUS—INDEX
DEPARTMENT OF COMMERCE
BUREAU OF THE CENSUS

A-3

U. S. GOVERNMENT PRINTING OFFICE

M 520

KANSAS

Means, Isaac C
(HEAD OF FAMILY)

VOL. 12 E. D. 11

SHEET 23 LINE 29

W (COLOR) 63 (AGE) Iowa (BIRTHPLACE) (CITIZENSHIP)

Coffey (COUNTY)

Burlington (CITY) Thirteenth (STREET) (HOUSE NO.)

OTHER MEMBERS OF FAMILY

NAME	RELATION-SHIP	AGE	BIRTHPLACE	CITIZEN-SHIP
Means, Florence E	W	58	Kansas	
Ethel I	D	13	Kansas	

1930 CENSUS—INDEX
DEPARTMENT OF COMMERCE
BUREAU OF THE CENSUS

A-1a

U. S. GOVERNMENT PRINTING OFFICE

M520

KANSAS

VOL. 54 E.D. 112

SHEET 3 LINE 48

Mann, Isadore
(NAME OF FAMILY)

W 42 Kansas
(COLOR) AGE BIRTHPLACE CITIZENSHIP

Sedgwick
(COUNTY)

Andale
CITY (STREET) HOUSE NO.

OTHER MEMBERS OF FAMILY

NAME	RELATIONSHIP	AGE	BIRTHPLACE	CITIZENSHIP
Mann, Adie	W	32	Kansas	
Alma	D	14	Kansas	
Bertober, Bernadine	L	23	Kansas	

1930 CENSUS—INDEX
DEPARTMENT OF COMMERCE
BUREAU OF THE CENSUS

A-16

U. S. GOVERNMENT PRINTING OFFICE

Trade Mark Reg.
in U. S. Pat. Office

A SERVICE

Sold and licensed exclusively by the
Lithium Corporation of America
Research and Development Division
Bessemer Road Inn.

Patents Also

Pat. 18,568 1,454,000
1,307,220 1,454,004
1,308,313 1,454,744

Patented in U.S.A.

M 520

Mounce, J. D

KANSAS

VOL. 64 E. D. 184

SHEET 10 LINE 90

W (COLOR) 51 AGE — Iowa BIRTHPLACE — (CITIZENSHIP)

Sumner COUNTY

South Haven CITY — Sedan STATE — HOUSE NO.

OTHER MEMBERS OF FAMILY

NAME	RELATION SHIP	AGE	BIRTHPLACE	CITIZEN SHIP
Mounce, Abigail	W	18	Iowa	

1920 CENSUS—UNIFACE
DEPARTMENT OF COMMERCE
BUREAU OF THE CENSUS

A-16

U. S. GOVERNMENT PRINTING OFFICE — 1920

M 520

M 520

KANSAS

VOL. 5 4 E.D. 3 4

SHEET 7 LINE 5 1

OTHER MEMBERS OF FAMILY

NAME	RELATIONSHIP	AGE	BIRTHPLACE
Means, Florence	W	41	Illinois
Marion	S	5 9/12	Kansas
Curtis	S	1 2/12	Kansas
[illegible]	[illegible]	82	Virginia

1920 CENSUS—INDEX
DEPARTMENT OF COMMERCE
BUREAU OF THE CENSUS

A-16

M 520

M 520

Minick J. A.
HEAD OF FAMILY

KANSAS
VOL. 7 E. D. 36
SHEET 7 LINE 19

W. COLOR
40 AGE
Pennsylvania
BIRTHPLACE
COUNTY
CITY
STREET
CITIZENSHIP

OTHER MEMBERS OF FAMILY

NAME	RELATIONSHIP	AGE	BIRTHPLACE	CITIZENSHIP
Minick Stella	W	43	Kansas	
Pauline	D	19	Kansas	
Carl	S	5	Kansas	

1920 CENSUS—INDEX
DEPARTMENT OF COMMERCE
BUREAU OF THE CENSUS

U. S. GOVERNMENT PRINTING OFFICE

M 520

KANSAS

Menzie, J. L. (HEAD OF FAMILY)

VOL. 26 E. D. 88

SHEET 13 LINE 37

W 34 (COLOR) (AGE) Mo (BIRTHPLACE)

Haskell (COUNTY)

(CITY) (STREET) (HOUSE NO.)

(CITIZENSHIP)

OTHER MEMBERS OF FAMILY

NAME	RELATION-SHIP	AGE	BIRTHPLACE	CITIZEN-SHIP
Menzie, Lowell	M	31	Washington	
" John K	S	7	Kansas	
" Hilbert	S	5		

1920 CENSUS—INDEX
DEPARTMENT OF COMMERCE
BUREAU OF THE CENSUS

A-18

U. S. GOVERNMENT PRINTING OFFICE 16—1871

M 520

Meineke, William
(HEAD OF FAMILY)

KANSAS

VOL. 24 E.D. 80

SHEET 4 LINE 52

W — 52 — Missouri
(COLOR) AGE BIRTHPLACE

CITIZENSHIP

Harper
COUNTY

STREET

OTHER MEMBERS OF FAMILY

NAME	RELATION SHIP	AGE	BIRTHPLACE	CITIZEN SHIP
Meineke, Ingabord	w	43	Michigan	
Esther	d	20	Kansas	

1920 CENSUS—INDEX
DEPARTMENT OF COMMERCE
BUREAU OF THE CENSUS

A. 16

M520

KANSAS

Mance, Jacob
(HEAD OF FAMILY)

VOL. 69 E.D. 18-1

SHEET 6 LINE 30

W 37 Croatia Na
(COLOR) (AGE) (BIRTHPLACE) (CITIZENSHIP)

Wyandotte
(COUNTY)

Kansas City North Early 213
(CITY) (STREET) (HOUSE NO.)

OTHER MEMBERS OF FAMILY

NAME	RELATION SHIP	AGE	BIRTHPLACE	CITIZEN SHIP
Mance, Harold	W	39	Croatia	Na
— Jacob Jr	S	16	Croatia	Na
— Frank	S	6	Kansas	
— Nichols	S	5	Kansas	
— Hilary	D	2 Mo	Kansas	

1930 CENSUS—INDEX
DEPARTMENT OF COMMERCE
BUREAU OF THE CENSUS

4-18
U. S. GOVERNMENT PRINTING OFFICE

STATE Kansas

Manes, Jacob

OTHER MEMBERS OF FAMILY—CONTINUED

NAME	RELATION-SHIP	AGE	BIRTHPLACE	CITIZEN SHIP
Manes, Margaret	D	1/12	Kansas	

1920 CENSUS—INDEX
DEPARTMENT OF COMMERCE
BUREAU OF THE CENSUS

Enlisted

4-16

M 520

KANSAS

Muensch, Jacob
(HEAD OF FAMILY)

VOL. 6 E. D. 20

SHEET 2 LINE 35

W	52	Iowa		
(COLOR)	(AGE)	(BIRTHPLACE)		(CITIZENSHIP)

Barton
(COUNTY)

Great Bend
(CITY)

Murphy
(STREET)

1001
(HOUSE NO.)

OTHER MEMBERS OF FAMILY

NAME	RELATION-SHIP	AGE	BIRTHPLACE	CITIZEN-SHIP
Muensch, Bertilda	W	42	Sweden	Na
— Leon	S	19	Kansas	
— Leona	D	12	Kansas	
— John	S	5	Kansas	
— Glenda	D	1	Kansas	

1920 CENSUS—INDEX
DEPARTMENT OF COMMERCE
BUREAU OF THE CENSUS

A-16

U. S. GOVERNMENT PRINTING OFFICE

M520

KANSAS

VOL 51 E.D. 217

SHEET 2 LINE 17

Munch, Jacob
HEAD OF FAMILY

W 21 Kansas
SEX RACE BIRTHPLACE CITIZENSHIP

Ensl
COUNTY

CITY STREET HOUSE NO.

OTHER MEMBERS OF FAMILY

NAME	RELATION-SHIP	AGE	BIRTHPLACE	CITIZEN-SHIP
Munch, Lucy	W	27	Kansas	
— Richard	S	6	Kansas	
— John	S	5	Kansas	
— Clarence	S	3 12	Kansas	
— Petronilla	D	2 12	Kansas	

1920 CENSUS—INDEX
DEPARTMENT OF COMMERCE
BUREAU OF THE CENSUS

A-1a

U. S. GOVERNMENT PRINTING OFFICE 1921

M 620

KANSAS

Munich Jacob
(HEAD OF FAMILY)

VOL. 32 E.D. [illegible]

SHEET 3 LINE 6

W (COLOR) 44 AGE Germany BIRTHPLACE

Marion (COUNTY)

(CITY) (STREET) (HOUSE NO.)

OTHER MEMBERS OF FAMILY

NAME	RELATION-SHIP	AGE	BIRTHPLACE	CITIZEN-SHIP
Munich Cornelia W.	D	16	Kan	

1920 CENSUS—INDEX
DEPARTMENT OF COMMERCE
BUREAU OF THE CENSUS

A-18

M 520

KANSAS

Mensch, Jacob C
(HEAD OF FAMILY)

VOL. 41 E.D. 187

SHEET 5 LINE 78

W (COLOR) 55 (AGE) Illinois (BIRTHPLACE) (CITIZENSHIP)

Montgomery (COUNTY)

Independence (CITY) West Myrtle (STREET) 1206 (HOUSE NO.)

OTHER MEMBERS OF FAMILY

NAME	RELATION-SHIP	AGE	BIRTHPLACE	CITIZEN-SHIP
Mensch, Carrie C	W	57	Illinois	
— Lawson H	S	20	Kansas	

1930 CENSUS—INDEX
DEPARTMENT OF COMMERCE
BUREAU OF THE CENSUS

A-18

U. S. GOVERNMENT PRINTING OFFICE

M 520

Mann, Jake
(HEAD OF FAMILY)

KANSAS

VOL 54 E.D. 95

SHEET 2 LINE 1

Yes (COUNTY) No 3 (PAGE) Minnesota (BIRTHPLACE)

Montgomery (COUNTY)

(CITY) (STREET) (HOUSE NO.)

OTHER MEMBERS OF FAMILY

NAME	RELATION-SHIP	AGE	BIRTHPLACE	CITIZEN-SHIP
Mann Catherine	W	51	Pennsylvania	
— Edith	d	20	Kansas	
Timmins, Elizabeth	M-L	57	Ireland	AR

1920 CENSUS—INDEX
DEPARTMENT OF COMMERCE
BUREAU OF THE CENSUS

A-1 6

U. S. GOVERNMENT PRINTING OFFICE

M520

KANSAS

Mana, Jake B.
(HEAD OF FAMILY)

VOL. 45 E. D. 138

SHEET 2 LINE 8

W | 25 | Nebraska | | |
COLOR | AGE | BIRTHPLACE | CITIZENSHIP | |

Osborne
(COUNTY)

(CITY) (STREET) (HOUSE NO.)

OTHER MEMBERS OF FAMILY

NAME	RELATION-SHIP	AGE	BIRTHPLACE	CITIZEN-SHIP
Mana Sophia	Wf	32	Kansas	
" Bernice J.	d	10	Kansas	
" Opelia A.	d	5 5/12	Kansas	
" Leo D.	s	3 3/12	Kansas	
" Monica A.	d	2 5/12	Kansas	

1920 CENSUS—INDEX
DEPARTMENT OF COMMERCE
BUREAU OF THE CENSUS

A-16

U. S. GOVERNMENT PRINTING OFFICE

M 520

KANSAS

VOL 56 E.D. 131

SHEET 13 LINE 38

Munns James
(HEAD OF FAMILY)

H [illegible] England 1859 Na 1872
(COLOR) AND (BIRTHPLACE) (CITIZENSHIP)

Widowed
(CONDITION)

Victoria Jeannette Ave 132
(CITY) (STREET) (HOUSE NO.)

OTHER MEMBERS OF FAMILY

NAME	RELATION-SHIP	AGE	BIRTHPLACE	CITIZEN-SHIP
Munns Louisa	D	24	England	Na
Myatt	D	26	Kansas	

1920 CENSUS—INDEX
DEPARTMENT OF COMMERCE
BUREAU OF THE CENSUS

A-1a

U. S. GOVERNMENT PRINTING OFFICE

M 520

KANSAS

Mims, James
(INDIVIDUAL)

VOL. 55 E.D. 118

SHEET 8 LINE 97

W 21 Kansas
(COLOR) (AGE) (BIRTHPLACE)

Sedgwick
(COUNTY)

Wichita South Lawrence 118
(CITY) (STREET) (HOUSE NO.)

ENUMERATED WITH Not Reported

RELATIONSHIP TO ABOVE Roomer

REMARKS

1930 CENSUS—INDEX
DEPARTMENT OF COMMERCE
BUREAU OF THE CENSUS

A-1

M 520

KANSAS

Olmick, James
(INDIVIDUAL)

VOL. 69 E.D. 181

SHEET 33 LINE 59

W | 52 | Kansas | |
(COLOR) | (AGE) | (BIRTHPLACE) | (CITIZENSHIP)

Wyandotte
(COUNTY)

Kansas | Central Ave | 1026
(CITY) | (STREET) | (HOUSE NO.)

ENUMERATED WITH Smith, Emma C.

RELATIONSHIP TO ABOVE Roomer

REMARKS

1930 CENSUS—INDEX
DEPARTMENT OF COMMERCE
BUREAU OF THE CENSUS

A-3

U. S. GOVERNMENT PRINTING OFFICE 11—1-57

M520

KANSAS

Means James

(HEAD OF FAMILY)

VOL. 27 E. D. 54

SHEET 7 LINE 46

W 39 Kansas

(COLOR) (AGE) (BIRTHPLACE) (CITIZENSHIP)

Jefferson

(COUNTY)

(CITY) (STREET) (HOUSE NO.)

OTHER MEMBERS OF FAMILY

NAME	RELATION-SHIP	AGE	BIRTHPLACE	CITIZEN-SHIP
Means, Mary	w	34	Kansas	
" Edna	D	6	Oklahoma	
" Billy	S	3 9/12	Oklahoma	

1920 CENSUS—INDEX
DEPARTMENT OF COMMERCE
BUREAU OF THE CENSUS

A-1a

U. S. GOVERNMENT PRINTING OFFICE

M 520

KANSAS

Minks, James (INDIVIDUAL)

VOL. 25 E. D. 55

SHEET 1 LINE 68

W (COLOR) 26 (AGE) Missouri (BIRTHPLACE) (CITIZENSHIP)

Harvey (COUNTY)

Newton (CITY) Main (STREET) 122 (HOUSE NO.)

ENUMERATED WITH Sgt. Reporter

RELATIONSHIP TO ABOVE Roomer

REMARKS

1920 CENSUS—INDEX
DEPARTMENT OF COMMERCE
BUREAU OF THE CENSUS

A-3

U. S. GOVERNMENT PRINTING OFFICE

M 520

KANSAS

Manees James
(INDIVIDUAL)

VOL. 38 E.D. 108

SHEET 10 LINE 68

H 27 North Carolina
(DWELLING) (FAMILY) (BIRTHPLACE)

(CITIZENSHIP)

Mitchell
(COUNTY)

—

(CITY) (STREET) (HOUSE NUMBER)

ENUMERATED WITH Hoodard Ulysses G

RELATIONSHIP TO ABOVE Helper

REMARKS

1920 CENSUS—INDIGO
DEPARTMENT OF COMMERCE
BUREAU OF THE CENSUS

A-3

U. S. GOVERNMENT PRINTING OFFICE

M 520

KANSAS

VOL 27 E. D. 77

SHEET 2 LINE 75

Manier, James
HEAD OF FAMILY

W 76 Scotland 849 Ks
COLOR AGE BIRTHPLACE CITY DENOM. PL

Jefferson
COUNTY

Oskaloosa
CITY

Cherokee
STREET

HOUSE NO.

OTHER MEMBERS OF FAMILY

NAME	RELATION-SHIP	AGE	BIRTHPLACE	CITIZEN SHIP
Manier, Clem D	W	73	Illinois	
— Mary A	W	71	Kansas	

1920 CENSUS—INDEX
DEPARTMENT OF COMMERCE
BUREAU OF THE CENSUS

A-1a

U. S. GOVERNMENT PRINTING OFFICE

M520

KANSAS

Munns, James A
(HEAD OF FAMILY)

VOL. 28 E.D. 116

SHEET 14 LINE 35

W | 44 | Kansas
(COLOR) | (AGE) | (BIRTHPLACE) | (CITIZEN OR ALIEN)

Johnson
(COUNTY)

(CITY) (STREET) (HOUSE NO.)

OTHER MEMBERS OF FAMILY

NAME	RELATION-SHIP	AGE	BIRTHPLACE	CITIZEN-SHIP
Munns, Edna M	W	38	Kansas	
" Eva M	D	11	Kansas	
" Arthur R	S	7	Kansas	
" Richard L	S	2	Kansas	

1920 CENSUS—INDICI
DEPARTMENT OF COMMERCE
BUREAU OF THE CENSUS

U. S. GOVERNMENT PRINTING OFFICE

A-1a

M 520

Missig, James B
HEAD OF FAMILY

KANSAS
VOL. 54 E.D. 221
SHEET 4 LINE 91

W 62 Kentucky
RACE AGE BIRTHPLACE

Scott
COUNTY

CITY STREET HOUSE NO.

OTHER MEMBERS OF FAMILY

NAME	RELATIONSHIP	AGE	BIRTHPLACE
Missig, Emma	w	58	Kentucky
dra F	S	27	Kansas
Agnes D	D	19	Kansas

1930 CENSUS - INDEX
DEPARTMENT OF COMMERCE
BUREAU OF THE CENSUS

U. S. GOVERNMENT PRINTING OFFICE

M520

KANSAS

VOL. 4 E.D. 8

SHEET 3 LINE 15

Minick, James K
HEAD OF FAMILY

W (COLOR) 71 (AGE) Ohio (BIRTHPLACE)

Bankey (COUNTY)

Medicine Lodge (CITY) Hibbard Ave (STREET)

OTHER MEMBERS OF FAMILY

NAME	RELATION-SHIP	AGE	BIRTHPLACE	CITIZEN-SHIP
Minick, Jeanette	W	61	Ohio	

1920 CENSUS—INDEX
DEPARTMENT OF COMMERCE
BUREAU OF THE CENSUS

A-16

M 240

KANSAS

VOL 34 E.D. 60

SHEET 1 LINE 42

Munsey Jas. H

(NAME OF FAMILY)

W 64 Ohio

(COLOR) (AGE) (BIRTHPLACE) (CITIZENSHIP)

Lyon

Emporia Rapids Walnut

(CITY) (STREET) (HOUSE NO.)

OTHER MEMBERS OF FAMILY

NAME	RELATION-SHIP	AGE	BIRTHPLACE	CITIZEN-SHIP
Munsey Amanda	W	63	Virginia	
Hedrick, Gertrude	D	37	Ohio	
" Lena	GD	10	Kansas	
" Emmerson	GS	8	Kansas	
" Virginia	GD	4	Oklahoma	

1920 CENSUS—INDEX
DEPARTMENT OF COMMERCE
BUREAU OF THE CENSUS

A-18

U. S. GOVERNMENT PRINTING OFFICE

M 520

KANSAS

Monaugh James J

VOL. 23 E.D. 54

SHEET 5 LINE 67

W M Indiana

Graham

1910 CENSUS—ENGLE
DEPARTMENT OF COMMERCE
BUREAU OF THE CENSUS

A-3

M 520

STATE KANSAS

Minogue James J
(HEAD OF FAMILY)

VOL. 69 E.D. 178

SHEET 7 LINE 2

X 46 Ireland 1905 Pa
(BIRTHPLACE) (YEAR OF IMMIGRATION)

Hyandotte
(COUNTY)

Kansas Orchard 275
(CITY) (STREET) (HOUSE NO.)

OTHER MEMBERS OF FAMILY

NAME	RELATIONSHIP	AGE	BIRTHPLACE	YEAR OF IMMIGRATION
Minogue Julia	W	33	Ireland	11
" Margaret	D	2 11/12	Kansas	

1920 CENSUS—INDEX
DEPARTMENT OF COMMERCE
BUREAU OF THE CENSUS

Minogue

U. S. GOVERNMENT PRINTING OFFICE

A-18

M 520

KANSAS

Manck James P.
(HEAD OF FAMILY)

VOL. 45 E. D. 136

SHEET 1 LINE 3

W 28 Kansas
(COLOR) (AGE) (BIRTHPLACE) (CITIZENSHIP)

Wilson
(COUNTY)

(CITY) (STREET) (HOUSE NO.)

OTHER MEMBERS OF FAMILY

NAME	RELATION SHIP	AGE	BIRTHPLACE	OMITTED ITEMS
Manck, Emma	W	25	Missouri	
Reva	D	6	Kansas	
Nova	D	2 11/12	Kansas	
Bourn James P.	BL	20	Missouri	

1920 CENSUS—INDEX
DEPARTMENT OF COMMERCE
BUREAU OF THE CENSUS

A-1a

Manck, James P.

5-D

KANSAS

VOL. 55 E. D. 118

SHEET 11 LINE 05

Minnie, Ida E.
(INDIVIDUAL)

W (RELATION) 21 (AGE) Iowa (BIRTHPLACE)

(CITIZENSHIP)

Sedgwick (COUNTY)

Wichita (CITY) E. Douglas (STREET) 523 (HOUSE NO.)

ENUMERATED WITH Not reporting

RELATIONSHIP TO ABOVE Roomer

REMARKS

1920 CENSUS—SCHEDULE
DEPARTMENT OF COMMERCE
BUREAU OF THE CENSUS

A-3

U. S. GOVERNMENT PRINTING OFFICE 1920

M 520

KANSAS

Means, James St. (NAME OF HEAD OF FAMILY)

VOL 22 E.D. 94

SHEET 8 LINE 23

St 59 (COLUMN) Kansas (BIRTHPLACE) (CITIZENSHIP)

Franklin (COLUMN)

Ottawa (CITY) South Cedar (STREET) 813 (HOUSE NO.)

OTHER MEMBERS OF FAMILY

NAME	RELATIONSHIP	AGE	BIRTHPLACE	CITIZENSHIP
Means, Mary E.	Wife	46	Pennsylvania	
— Dwight R.	Son	21	Kansas	

1870 CENSUS INDEX
DEPARTMENT OF COMMERCE
BUREAU OF THE CENSUS

A-16

U. S. GOVERNMENT PRINTING OFFICE

M520

KANSAS

Minnie James W

(HEAD OF FAMILY)

VOL 62 E. D. 238

SHEET 10 LINE 17

W 42 Missouri

(SEX) (COLOR) (AGE) (BIRTHPLACE)

(CITIZEN OF)

Stafford

(COUNTY)

Stafford

(STREET) (HOUSE NO.)

OTHER MEMBERS OF FAMILY

NAME	RELATIONSHIP	AGE	BIRTHPLACE	CITIZENSHIP
Minnie Ford	W	37	Kansas	
— Glenn H	S	15	Kansas	
— Clyde W	S	11	Kansas	
— Clifford C	S	9	Kansas	
— Elbert W	S	4 7/12	Kansas	

1920 CENSUS—INDEX
DEPARTMENT OF COMMERCE
BUREAU OF THE CENSUS

A-16

U. S. GOVERNMENT PRINTING OFFICE

#1 auth v

STATE Kansas

Minnis, James W

(HEAD OF FAMILY—CONTINUED)

OTHER MEMBERS OF FAMILY—CONTINUED

NAME	RELATION-SHIP	AGE	BIRTHPLACE	CITIZEN-SHIP
Minnis, Warren V	Son	5	Kansas	

1920 CENSUS—INDEX
DEPARTMENT OF COMMERCE
BUREAU OF THE CENSUS

A 16

U.S. GOVERNMENT PRINTING OFFICE

M520

KANSAS

Minnick Jane
(INDIVIDUAL)

VOL. 1 E. D. 1

SHEET 5 LINE 11

W (COLOR) 72 (AGE) Nebraska (BIRTHPLACE) (CITIZENSHIP)

Cheyenne (COUNTY)

Oakley (CITY) 1 E. 1st (STREET) (HOUSE NO.)

ENUMERATED WITH Scott Walter

RELATIONSHIP TO ABOVE Niece

REMARKS

1930 CENSUS—INDEX
DEPARTMENT OF COMMERCE
BUREAU OF THE CENSUS

A-3

U. S. GOVERNMENT PRINTING OFFICE

M 520

KANSAS

VOL. 10 E.D. 42

SHEET 3 LINE 34

Means Jasper
HEAD OF FAMILY

4 42
(DOOR NO.) (FAM. NO.)

Chautauqua
(COUNTY)

Niotaze
(CITY)

Locust
(STREET)

OTHER MEMBERS OF FAMILY

NAME	RELATION SHIP	AGE	BIRTHPLACE	OTHER SHIP
Means Mary	W	51	Kansas	
" Ruth	D	6	Kansas	

1920 CENSUS—INDEX
DEPARTMENT OF COMMERCE
BUREAU OF THE CENSUS

A-11a

U. S. GOVERNMENT PRINTING OFFICE

H 520

KANSAS

Nissen, Jasper P. (NAME OF FAMILY)

VOL. 16 E.D. 17

SHEET 8 LINE 55

W (COLOR) 57 (AGE) Denmark (BIRTHPLACE) 1873 Al (CITIZENSHIP)

Decatur (COUNTY)

Oberlin (CITY)

(STREET) (HOUSE NO.)

OTHER MEMBERS OF FAMILY

NAME	RELATIONSHIP	AGE	BIRTHPLACE	CITIZENSHIP
Nissen, Hannah D	W	47	Nebraska	

1920 CENSUS—INDEX
DEPARTMENT OF COMMERCE
BUREAU OF THE CENSUS

A-16

U. S. GOVERNMENT PRINTING OFFICE

M520

KANSAS

Minkey Jennie (INDIVIDUAL)

VOL. 25 E. D. 55

SHEET 1 LINE 67

W (COLOR) 21 (AGE) Kansas (BIRTHPLACE) (CITIZENSHIP)

Harvey (COUNTY)

Newton (CITY) Main (STREET) 127 (HOUSE NO.)

ENUMERATED WITH Not Reported

RELATIONSHIP TO ABOVE Roomer

REMARKS

1920 CENSUS—FORM 2
DEPARTMENT OF COMMERCE
BUREAU OF THE CENSUS

A-3

U. S. GOVERNMENT PRINTING OFFICE

M 520

KANSAS

VOL. 12 E. D. 13

SHEET 2 LINE 4

Manke Jesse
(NAME OF FAMILY)

H 43 Kansas
(OWN OR RENT) (FARM OR HOME) BIRTHPLACE (OF HEAD)

Colby
(CITY)

OTHER MEMBERS OF FAMILY

NAME	RELATION-SHIP	AGE	BIRTHPLACE	CITIZEN (YES OR NO)
Manke, Margaret	Dr	29	Kansas	

1930 CENSUS—INDEX
DEPARTMENT OF COMMERCE
BUREAU OF THE CENSUS

X See also

Manke, Jesse
Manke, Jesse

A-1a

M 520

KANSAS

VOL. E. D.

SHEET LINE

(HEAD OF FAMILY)

(BOOK) (PAGE) (BIRTHPLACE) (CITIZENSHIP)

COUNTY

CITY (STREET) (HOUSE NO.)

OTHER MEMBERS OF FAMILY

NAME	RELATION-SHIP	AGE	BIRTHPLACE	CITIZEN-SHIP

1930 CENSUS—INDEX
DEPARTMENT OF COMMERCE
BUREAU OF THE CENSUS

A-16

U. S. GOVERNMENT PRINTING OFFICE

M 520

Manek, Jessie
(HEAD OF FAMILY)

STATE KANSAS

VOL 12 E.D. 13

SHEET 2 LINE 4

W (COLOR) 43 (AGE) Kansas (BIRTHPLACE)

(CITIZENSHIP)

Caffey (CITY)

(STREET) (HOUSE NO.)

OTHER MEMBERS OF FAMILY

NAME	RELATION-SHIP	AGE	BIRTHPLACE	CITIZEN-SHIP
Manek, Margaret	D	24	Kansas	

1920 CENSUS—INDEX
DEPARTMENT OF COMMERCE
BUREAU OF THE CENSUS

See also

Manek

Manek, Jessie
NAME

M 520

Minnis, Jessie E (HEAD OF FAMILY)

KANSAS

VOL. 54 E.D. 221

SHEET 2A LINE 2 5

W 3 (COLOR) (AGE)

Scott (COUNTY)

Kansas (BIRTHPLACE)

(CITY) (STREET) (HOUSE NO.)

OTHER MEMBERS OF FAMILY

NAME	RELATION SHIP	AGE	BIRTHPLACE	CITIZEN SHIP
Minnis Ella C	W	21	Kansas	
Wayne E	S	1/12	Kansas	

1930 CENSUS—INDEX
DEPARTMENT OF COMMERCE
BUREAU OF THE CENSUS

(U.S. GOVERNMENT PRINTING OFFICE)

A 1 a

M 520

KANSAS

VOL. 54 E.D. 98

SHEET 11 LINE 21

Mang, Joe (HEAD OF FAMILY)

W (COLOR) M (SEX) Germany (BIRTHPLACE) 95 Na 04 (CITIZENSHIP)

Sedgwick (COUNTY)

(STATE) (STREET) (HOUSE NO.)

OTHER MEMBERS OF FAMILY

NAME	RELATION SHIP	AGE	BIRTHPLACE	CITIZEN SHIP
Elizabeth	Wife	21	Germany	U.S.
Mary Edna	Dr	2	Kansas	

1920 CENSUS - INDEX
DEPARTMENT OF COMMERCE
BUREAU OF THE CENSUS

M 520

KANSAS

VOL. 6 E. D. 12

SHEET 3 LINE 1

Trans, Joe P.
HEAD OF FAMILY

W 34 Nebraska
COLOR AGE BIRTHPLACE CITIZENSHIP

Barton
COUNTY

Ames
CITY

STREET HOUSE NO.

OTHER MEMBERS OF FAMILY

NAME	RELATIONSHIP	AGE	BIRTHPLACE	CITIZENSHIP
Trans, Anna L.	W	24	Kansas	
— Bernice L.	D	7	Kansas	
— Melvin *	S	6	Kansas	
— Gilbert L.	S	3 5/12	Kansas	
— Dolores M.	D	1 10/12	Kansas	

1920 CENSUS—INDEX
DEPARTMENT OF COMMERCE
BUREAU OF THE CENSUS

A-1 B

U. S. GOVERNMENT PRINTING OFFICE

John

John

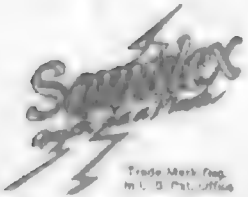

A SERVICE

Sold and installed exclusively by the
Library Bureau Division
Remington Rand Inc.

Patent Nos

No: 18,882 1,435,662
1,801,220 1,435,664
1,803,310 1,681,144

Printed in U.S.A.

M 320

KANSAS

Dennis Sophia
HEAD OF FAMILY

VOL. 111 E. D. 201

SHEET 5 LINE 41

W B Denmark
COLOR RACE BIRTHPLACE

Dickinson
COUNTY

1920
CENSUS

STREET

HOUSE NO.

OTHER MEMBERS OF FAMILY

NAME	RELATION	AGE	BIRTHPLACE	CITIZENSHIP
Dennis, Sophia	W	58	Denmark	NA

1920 CENSUS—INDEX
DEPARTMENT OF COMMERCE
BUREAU OF THE CENSUS

A 16

M 520

KANSAS

VOL. 17 E.D. 115

SHEET 26 LINE 67

Mennen John
(HEAD OF FAMILY)

H 60 Illinois
(OWN) AGE BIRTHPLACE

Crawford
COUNTY

Arma
CITY

South
STREET

(HOUSE NO.)

(TENEMENT)

OTHER MEMBERS OF FAMILY

NAME	RELATION TO HEAD	AGE	BIRTHPLACE	CITIZENSHIP
Mennen Laura	H	56	Indiana	
— Erma	d	18	Kansas	

1920 CENSUS—INDEX
DEPARTMENT OF COMMERCE
BUREAU OF THE CENSUS

A-1a

M 520

KANSAS

VOL. 60 ED 184

SHEET 2 LINE 3

Morrow John
(HEAD OF FAMILY)

Rent 50
(OWNED OR RENTED)

Kansas
(FARM OR HOME)

Topeka
(CITY)

Edward
(WHETHER)

OTHER MEMBERS OF FAMILY

NAME	RELATIONSHIP	AGE	BIRTHPLACE	MOTHER TONGUE
Morrow, Isabel	Wife	42	Pennsylvania	

1920 CENSUS—INDEX
DEPARTMENT OF COMMERCE
BUREAU OF THE CENSUS

A-16

U. S. GOVERNMENT PRINTING OFFICE

M 520

KANSAS

Muench John
(HEAD OF FAMILY)

VOL. 8 E. D. 47

SHEET 6 LINE 19

W (COLOR) M (SEX) Ind (BIRTHPLACE) (CITIZENSHIP)

Atchison (COUNTY)

(CITY) (STREET) (HOUSE NO.)

OTHER MEMBERS OF FAMILY

NAME	RELATIONSHIP	AGE	BIRTHPLACE	CITIZENSHIP
Minnie Mayo			Ind	

1910 CENSUS—INDEX
DEPARTMENT OF COMMERCE
BUREAU OF THE CENSUS

A-1a

M 520

Mains, John (HEAD OF FAMILY)

KANSAS

VOL 12 E.D. 23

SHEET 5 LINE 8

W (RACE) 58 (AGE) Iowa (BIRTHPLACE)

Coffey (COUNTY)

(CITY) (STREET) (HOUSE NO.)

OTHER MEMBERS OF FAMILY

NAME	RELATION-SHIP	AGE	BIRTHPLACE	CITIZEN-SHIP
Mains Mary B	W	68	New York	

1920 CENSUS—INDEX
DEPARTMENT OF COMMERCE
BUREAU OF THE CENSUS

A-1a

U. S. GOVERNMENT PRINTING OFFICE (16-29)

M 520

KANSAS

VOL. 38 E.D. 127

SHEET 6 LINE 88

Moynagh John
(HEAD OF FAMILY)

H 49 Ireland 1886 Pa -
(OWN) (BIRTHPLACE) (CITIZENSHIP)

Nemaha
(COUNTY)

(CITY) (STREET) (HOUSE NO.)

NAME	RELATION SHIP	AGE	BIRTHPLACE	CITIZEN SHIP
OTHER MEMBERS OF FAMILY				
Moynagh Mary A	W	48	Ireland	Al
John C.	S	21	Kansas	
Margaret	D	20	Kansas	
Marie	D	18	Kansas	
Thomas O	S	15	Kansas	

1920 CENSUS—INDEX
DEPARTMENT OF COMMERCE
BUREAU OF THE CENSUS

Pur.

A 18

Moynagh John

STATE Kansas

NAME OF FAMILY—CONTINUED

OTHER MEMBERS OF FAMILY—CONTINUED

NAME	RELATION-SHIP	AGE	BIRTHPLACE	CITIZEN-SHIP
Moynagh Dorothy	D	13	Kansas	
" Gregory	S	11	Kansas	
" Andrew	S	9	Kansas	
" Albert	S	7	Kansas	

1920 CENSUS—INDEX
DEPARTMENT OF COMMERCE
BUREAU OF THE CENSUS

K7pm1

U. S. GOVERNMENT PRINTING OFFICE

5-16

n 520

Munge John
NAME OF FAMILY

KANSAS

VOL 37 E.D 44

SHEET 3 LINE 23

W M 37 Kansas
(COLOR) AGE BIRTHPLACE CITIZENSHIP

Marshall
COUNTY

CITY STREET HOUSE NO.

OTHER MEMBERS OF FAMILY

NAME	RELATIONSHIP	AGE	BIRTHPLACE	CITIZENSHIP
Munge Louisa	W	37	Kansas	
— Vera	D	11	Kansas	
— Orville	S	3	Kansas	
— Cora	D	2	Kansas	
— Laura	D	1	Kansas	

1920 CENSUS—INDEX
DEPARTMENT OF COMMERCE
BUREAU OF THE CENSUS

4 on 2

(1) WITHDRAWAL POSTING OFFICE

STATE Kansas

Munger John

Page 6 of 11 — CONTINUED

OTHER MEMBERS OF FAMILY—CONTINUED

NAME	RELATION SHIP	AGE	BIRTHPLACE	TAXED OR NOT TAXED
Munger Edward	S	9	Kansas	
" Florence	D	8	Kansas	
" Walter	S	5	Kansas	

1920 CENSUS—INDEX
DEPARTMENT OF COMMERCE
BUREAU OF THE CENSUS

Form

U. S. GOVERNMENT PRINTING OFFICE

M 520

Means John

KANSAS

VOL. 65 E.D. 238

SHEET 7 LINE 55

W 21 Kansas

(COLOR) (AGE) (BIRTHPLACE) (CITIZENSHIP)

Nilson

(COUNTY)

Nebraska Indiana 1023

(CITY) (STREET) (HOUSE NO.)

ENUMERATED WITH Bird, Nettie

RELATIONSHIP TO ABOVE Boarder

REMARKS

1920 CENSUS—INDEX
DEPARTMENT OF COMMERCE
BUREAU OF THE CENSUS

A-3

M 520

M 520

KANSAS

Muncy (HEAD OF FAMILY) John VOL. 25 E. D. 46

SHEET 7 LINE 2

LV (COLOR) 29. (AGE) Kansas (BIRTHPLACE) (CITIZENSHIP)

Harvey (COUNTY)

(CITY) (STREET) (HOUSE NO.)

OTHER MEMBERS OF FAMILY

NAME	RELATION-SHIP	AGE	BIRTHPLACE	CITIZEN-SHIP
Muncy Stella	W	28	Kansas	
Harrold	S	5	Kansas	
Alvy Mae	D	2 2/12	Kansas	
Dead T	N	2/12	Kansas	

1920 CENSUS—INDEX
DEPARTMENT OF COMMERCE
BUREAU OF THE CENSUS

+ See also Winey, John 4th

U. S. GOVERNMENT PRINTING OFFICE 17621

M 520

KANSAS

VOL. 54 E.D. 113

SHEET LINE 48

Mason John
(HEAD OF FAMILY)

W 41 Missouri
(COLOR) (AGE) (BIRTHPLACE) (CITIZENSHIP)

Sedgwick
(COUNTY)

(CITY) (STREET) (HOUSE NO.)

OTHER MEMBERS OF FAMILY

NAME	RELATION-SHIP	AGE	BIRTHPLACE	CITIZEN-SHIP
Mary Rose	W	34	Kansas	
Julian	D	10	Kansas	
Josephine	D	8	Kansas	
Celia	D	5	Kansas	
Jack	S	4	Kansas	

1920 CENSUS—INDEX
DEPARTMENT OF COMMERCE
BUREAU OF THE CENSUS

#1 of 2

A-1a

U. S. GOVERNMENT PRINTING OFFICE

BUREAU OF THE CENSUS

#1 Roll of 2

Maria [illegible]

STATE Kansas

OTHER MEMBERS OF FAMILY—CONTINUED

NAME	RELATION-SHIP	AGE	BIRTHPLACE	OTHER THAN
Mary [illegible]	[illegible]	[illegible]	Kansas	

1920 CENSUS—INDEX
DEPARTMENT OF COMMERCE
BUREAU OF THE CENSUS

#2 Roll of 1

M 520

M 520

Mennie John

KANSAS

VOL. 57 E. D. 149

SHEET 2 LINE 33

W (COLOR) M (SEX) Kansas (BIRTHPLACE) (CITIZENSHIP)

Shawnee (COUNTY)

(CITY) (STREET) (HOUSE NO.)

ENUMERATED WITH Boys Industrial school

RELATIONSHIP TO ABOVE Inmate

REMARKS

1920 CENSUS—INDEX
DEPARTMENT OF COMMERCE
BUREAU OF THE CENSUS C.R.

See also Mennie, John

A-2

M 520

M 520

Marg. Lake
(HEAD OF FAMILY)

KANSAS

VOL. 2 E.D. 47

SHEET 9 LINE 76

W (COLOR) 32 (AGE) Kansas (BIRTHPLACE)

Stenographer (OCCUPATION) (CITIZENSHIP)

Wichita (CITY) (STREET) (HOUSE NO.)

OTHER MEMBERS OF FAMILY

NAME	RELATIONSHIP	AGE	BIRTHPLACE	CITIZEN
Marg Lake	H		Kansas	
" Barbara	D		Kansas	
" Merdith	S		Kansas	

1910 CENSUS—INDEX
DEPARTMENT OF COMMERCE
BUREAU OF THE CENSUS

U. S. GOVERNMENT PRINTING OFFICE

A-16

M 530

Menzie, John

KANSAS

VOL. 58 E.D. 149

SHEET 2 LINE 93

2K 16 Kansas

Shawnee

Boys Industrial School

Inmate

1930 CENSUS—INDEX
DEPARTMENT OF COMMERCE
BUREAU OF THE CENSUS

C.B.

See also Menzie, John

M 520

Mauck John
(HEAD OF FAMILY)

KANSAS

VOL. 12 E.D. 13

SHEET 6 LINE 48

H 39 Kansas
(OWN OR RENT) (FARM OR HOME) (STATE) (CITIZENSHIP)

Coffey
(COUNTY)

(CITY) (STREET) (HOUSE NO.)

OTHER MEMBERS OF FAMILY

NAME	RELATIONSHIP	AGE	BIRTHPLACE	CITIZENSHIP
Mauck Rubenah	W	31	Kansas	
— Lenell	S	8	Kansas	

1920 — ENGUS INDEX
DEPARTMENT OF COMMERCE
BUREAU OF THE CENSUS

X Ref See G Mauck, John A.D.

U.S. GOVERNMENT PRINTING OFFICE

M520

KANSAS

VOL. 45 E.D. 216

SHEET 2 LINE 2

Mang, John
(HEAD OF FAMILY)

W COLOR OR RACE | 46 AGE | Kansas BIRTHPLACE | CITIZENSHIP

Phillips COUNTY

CITY | STREET | HOUSE NO.

OTHER MEMBERS OF FAMILY

NAME	RELATION-SHIP	AGE	BIRTHPLACE	HAS RADIO
Mang, Gustav	H	16	Kansas	
" Leda B	D	11	"	
" Esther M	D	10	"	
" Walter D	S	7	"	
" Edward L	S	3 7/12	"	

1930 CENSUS—INDEX
DEPARTMENT OF COMMERCE
BUREAU OF THE CENSUS

A-16

(1) CONFIDENTIAL FOR CENSUS USE ONLY

M 520

KANSAS

VOL. 28 E.D. 105

SHEET 12 LINE 31

Meng, John
(NAME OF FAMILY)

W 42 Kansas
(COLOR) AGE (BIRTHPLACE) (CITIZENSHIP)

Johnson
(COUNTY)

(CITY) (STREET) (HOUSE NO.)

OTHER MEMBERS OF FAMILY

NAME	RELATION-SHIP	AGE	BIRTHPLACE	CITIZEN-SHIP
Meng, Nettie	W	41	Kansas	
— Bertha	D	17	Kansas	
— Leona	D	14	Kansas	
— Vera	D	10	Kansas	

1930 CENSUS INDEX
DEPARTMENT OF COMMERCE
BUREAU OF THE CENSUS

A-15

U. S. GOVERNMENT PRINTING OFFICE

M 520

KANSAS

Muney, John (DIVISION)

VOL. 59 E. D. 159

SHEET 18 LINE 53

Mul 28 Mexico 1910 U.S.

(COLOR) (AGE) (BIRTHPLACE) (CITIZENSHIP)

Shawnee (COUNTY)

Topeka (CITY) (STREET) (HOUSE NO.)

ENUMERATED WITH Perry, Lucia

RELATIONSHIP TO ABOVE Boarder

REMARKS

1920 CENSUS INDEX
DEPARTMENT OF COMMERCE
BUREAU OF THE CENSUS

A-3

U. S. GOVERNMENT PRINTING OFFICE

M 520

KANSAS

Muench, John
(HEAD OF FAMILY)

VOL. [illegible] E.D. [illegible]

SHEET [illegible] LINE [illegible]

W [illegible] [illegible]
(COLOR) AGE

Kansas
(BIRTHPLACE)

[illegible]
(CITY)

Kansas
(COUNTY)

[illegible]
(STREET)

[illegible]
(HOUSE NO.)

OTHER MEMBERS OF FAMILY

NAME	RELATIONSHIP	AGE	BIRTHPLACE	CITIZENSHIP
Mary [illegible]	[illegible]	[illegible]	Kansas	

1930 CENSUS—INDEX
DEPARTMENT OF COMMERCE
BUREAU OF THE CENSUS

A-1 a

M 520

KANSAS

Muzzy, John (INDIVIDUAL)

VOL. 39 E. D. 121

SHEET 3 LINE 6

W (COLOR) 50 (AGE) New York (BIRTHPLACE) (CITIZENSHIP)

Wyandotte (COUNTY)

(CITY) (STREET) (HOUSE NO.)

ENUMERATED WITH Muzzy, Louis J

RELATIONSHIP TO ABOVE Partner

REMARKS

1920 CENSUS—INDEX
DEPARTMENT OF COMMERCE
BUREAU OF THE CENSUS

A-2

U. S. GOVERNMENT PRINTING OFFICE

M 520

KANSAS

VOL. 25 E. D. 53

SHEET 9 LINE 83

Means, John
(HEAD OF FAMILY)

B (COLOR) 40 (AGE) Oklahoma (BIRTHPLACE) (CITIZENSHIP)

Nancy
(WIFE)

Denton (CITY) Main (STREET) 224 (HOUSE NO.)

OTHER MEMBERS OF FAMILY

NAME	RELATION-SHIP	AGE	BIRTHPLACE	CITIZEN-SHIP
Means, Olive	W	19	Kansas	
Simms, Louise	L	24	Oklahoma	

1920 CENSUS—INDEX
DEPARTMENT OF COMMERCE
BUREAU OF THE CENSUS

A-1a

U. S. GOVERNMENT PRINTING OFFICE 11—1919

M 520

KANSAS

Young, John
(INDIVIDUAL)

VOL. 41 E. D. 166

SHEET ____ LINE 41

W (COLOR) 48 (AGE) Canada (BIRTHPLACE) ____ (CITIZENSHIP)

Montgomery (COUNTY)

Independence (CITY) North Pennsylvania Avenue (STREET) 423 (HOUSE NO.)

ENUMERATED WITH Dorbury, James A

RELATIONSHIP TO ABOVE Brother-in-Law

REMARKS ____

1930 CENSUS—INDEX
DEPARTMENT OF COMMERCE
BUREAU OF THE CENSUS

A-3

U. S. GOVERNMENT PRINTING OFFICE 13—41891

4520

KANSAS

VOL 14 E. D. 85

SHEET 13 LINE 83

Monch John
HEAD OF FAMILY

W M 46 Scotland 1868 pa
COLOR OR RACE | SEX | AGE | BIRTHPLACE | YEAR OF IMMIGRATION

Crawford
COUNTY

Frontenac
CITY

N Mc Kay 24
STREET | HOUSE NO.

OTHER MEMBERS OF FAMILY

NAME	RELATIONSHIP	AGE	BIRTHPLACE	CITIZENSHIP
Monch, Sarah	W	55	Scotland	no
Dorothy	D	22	Kansas	

1920 CENSUS—INDEX
DEPARTMENT OF COMMERCE
BUREAU OF THE CENSUS

A-18

U. S. GOVERNMENT PRINTING OFFICE

M330

STATE KANSAS

VOL. 53 E. D. 93

SHEET 2 LINE 1

(HEAD OF FAMILY)

(AGE) AGE BIRTHPLACE CITIZENSHIP

COUNTY

CITY STREET HOUSE NO.

OTHER MEMBERS OF FAMILY

NAME	RELATION-SHIP	AGE	BIRTHPLACE	CITIZEN-SHIP

1920 CENSUS-INDEX
DEPARTMENT OF COMMERCE
BUREAU OF THE CENSUS

A-16

U. S. GOVERNMENT PRINTING OFFICE

M 520

KANSAS

Young, John A
(INDIVIDUAL)

VOL. 62 E.D. 23 A

SHEET 7 LINE 22

w | 14 | Kansas | | Iroquois
(COLOR) | (AGE) | (BIRTHPLACE) | (CITIZENSHIP) | (COUNTY)

(CITY) | (STREET) | (HOUSE NO.)

ENUMERATED WITH Young, Hannah

RELATIONSHIP TO ABOVE grandson

REMARKS

1920 CENSUS—INDEX
DEPARTMENT OF COMMERCE
BUREAU OF THE CENSUS

A-2

U. S. GOVERNMENT PRINTING OFFICE 16—1671

M 52.

KANSAS

Misaka, John A
(surname) (given name)

VOL. 32 E.D. 97

SHEET 13 LINE 29

W (RACE) 20 (AGE) Pennsylvania (BIRTHPLACE) (CITIZENSHIP)

Leavenworth (COUNTY)

(VOTE) (STREET) (HOUSE NO.)

ENUMERATED WITH United States Penitentiary

RELATIONSHIP TO ABOVE Prisoner

REMARKS

1930 CENSUS—INDEX
DEPARTMENT OF COMMERCE
BUREAU OF THE CENSUS

A-2

U. S. GOVERNMENT PRINTING OFFICE

M52

Manka John B

(HEAD OF FAMILY)

KANSAS

VOL 5 E.D. 40

SHEET 2 LINE 42

Rent 45 (AGE) Sweden (BIRTHPLACE) (CITIZENSHIP)

Kiowa (COUNTY) Eathum (CITY) Broadway (STREET) (HOUSE NO.)

OTHER MEMBERS OF FAMILY

NAME	RELATION-SHIP	AGE	BIRTHPLACE	CITIZEN-SHIP
Manka Ethel	Dr	4/12	Kansas	

1920 CENSUS—INDEX
DEPARTMENT OF COMMERCE
BUREAU OF THE CENSUS

A-1c

U. S. GOVERNMENT PRINTING OFFICE

M520

KANSAS

Muns, John O. Jr.
(INDIVIDUAL)

VOL. 25 E.D. 163

SHEET 17 LINE 90

W
(COLOR)

S
(AGE)

Kansas
(BIRTHPLACE)

(CITIZENSHIP)

Rice
(COUNTY)

Hutchinson
(CITY)

Elm
(STREET)

215
(HOUSE NO.)

ENUMERATED WITH Muns, Number

RELATIONSHIP TO ABOVE Grand - Son

REMARKS

1920 CENSUS—INDEX
DEPARTMENT OF COMMERCE
BUREAU OF THE CENSUS

U. S. GOVERNMENT PRINTING OFFICE

A-3

M520

KANSAS

VOL 1 E.D. 3

SHEET 3 LINE 28

Menge John C.
(HEAD OF FAMILY)

W 27 Kansas
(COLOR) (AGE) (BIRTHPLACE)

(CITIZENSHIP)

Cheyenne
(COUNTY)

(CITY) (STREET) (HOUSE NO.)

OTHER MEMBERS OF FAMILY

NAME	RELATION-SHIP	AGE	BIRTHPLACE	CITIZEN-SHIP
Menge Mary	Wife	20	Nebraska	
Robert	Son	3 4/12	Nebraska	
George	Son	3/12	Kansas	

1920 CENSUS INDEX
DEPARTMENT OF COMMERCE
BUREAU OF THE CENSUS

A-16

U. S. GOVERNMENT PRINTING OFFICE

M520

KANSAS

VOL. 40 E.D. 163

SHEET 8 LINE 88

Frank John G — (HEAD OF FAMILY)

H — 62 — Germany — 1890 1a 1900

(COLOR) (AGE) (BIRTHPLACE) (CITIZENSHIP)

Montgomery (COUNTY)

(CITY) (STREET) (HOUSE NO.)

OTHER MEMBERS OF FAMILY

NAME	RELATION-SHIP	AGE	BIRTHPLACE	CITIZEN-SHIP
Frank Helen	W	52	Germany	Na
Harry	S	27	Iowa	
Henry	S	22	Iowa	
Cyrtled	S	19	Iowa	
Asa	S	18	Iowa	

1920 CENSUS—INDEX
DEPARTMENT OF COMMERCE
BUREAU OF THE CENSUS

#1260
#2

A-16

U. S. GOVERNMENT PRINTING OFFICE

Frank John G. STATE Kansas

(HEAD OF FAMILY—CONTINUED)

OTHER MEMBERS OF FAMILY—CONTINUED

NAME	RELATION SHIP	AGE	BIRTHPLACE	CITIZEN SHIP
Frank, Herman	Son	15	Iowa	
John	Son	12	Iowa	
Helen	Dau	7 12	S Dakota	

1920 CENSUS—INDEX
DEPARTMENT OF COMMERCE
BUREAU OF THE CENSUS

Sh 2.
Sh 1

A-1b

M520

Minnick, John H.
HEAD OF FAMILY

KANSAS

VOL. 20 E.D. 38

SHEET 14 LINE 42

W | 57 | Illinois
SEX | AGE | BIRTHPLACE

CITIZENSHIP

Ellsworth
Holyrood

STREET

HOUSE NO.

OTHER MEMBERS OF FAMILY

NAME	RELATION-SHIP	AGE	BIRTHPLACE	CITIZEN-SHIP
Minnick, Lucy M.	W	53	New York	

1920 CENSUS—INDEX
DEPARTMENT OF COMMERCE
BUREAU OF THE CENSUS

A-1a

U. S. GOVERNMENT PRINTING OFFICE

M520

M520

KANSAS

VOL. 19 E.D. 60

SHEET 8 LINE 14

Menke John H

HEAD OF FAMILY

W COLOR OR RACE | 65 AGE | M SEX

Missouri BIRTHPLACE

Douglas CO.

East Lynn CITY

STREET

HOUSE NO.

CITIZENSHIP

OTHER MEMBERS OF FAMILY

NAME	RELATIONSHIP	AGE	BIRTHPLACE
Menke Charlotte	Wife	62	Michigan
Vernon R.	Son	22	Kansas

1940 CENSUS—INDEX
DEPARTMENT OF COMMERCE
BUREAU OF THE CENSUS

A-16

U. S. GOVERNMENT PRINTING OFFICE

M 520

KANSAS

VOL 21 E.D 48

SHEET 3 LINE 58

Munsey John H.
(HEAD OF FAMILY)

W (COLOR) 52 (AGE) Missouri (BIRTHPLACE)

(COUNTY) (TOWNSHIP)

(CITY) (STREET) (HOUSE NO.)

OTHER MEMBERS OF FAMILY

NAME	RELATION SHIP	AGE	BIRTHPLACE	CITIZEN-SHIP
Munsey Beulah G.	D	23	Missouri	
" Lowell A.	S	9	Missouri	
" John H.	S	13	Kansas	

1920 CENSUS—INDEX
DEPARTMENT OF COMMERCE
BUREAU OF THE CENSUS

A-1.6

U. S. GOVERNMENT PRINTING OFFICE (1921)

M520

KANSAS

VOL. 19 E. D. 60

SHEET 26 LINE 71

(HEAD OF FAMILY)

(COLOR) 53

(BIRTHPLACE)

(CITIZENSHIP)

(CITY)

(STREET)

(HOUSE NO.)

OTHER MEMBERS OF FAMILY

NAME	RELATION-SHIP	AGE	BIRTHPLACE	CITIZEN-SHIP
Manes, Artemisia	W	51	South Carolina	
Theodore	S	8	South Carolina	
Lena	D	7	South Carolina	
Earl	S	6	South Carolina	
James D	S	13	South Carolina	

1920 CENSUS—INDEX
DEPARTMENT OF COMMERCE
BUREAU OF THE CENSUS

A-16

U. S. GOVERNMENT PRINTING OFFICE

STATE Kansas

Maness John H.

(HEAD OF FAMILY—CONTINUED)

OTHER MEMBERS OF FAMILY—CONTINUED

NAME	RELATION SHIP	AGE	BIRTHPLACE	CITIZEN SHIP
Maness Ida E	W	41	North Carolina	
" Jenne	D	8	Kansas	

1920 CENSUS—4NO.□
DEPARTMENT OF COMMERCE
BUREAU OF THE CENSUS

A-15

M 520

KANSAS

VOL. 47 E.D. 209

SHEET 1 LINE 36

Means, John T
HEAD OF FAMILY

W (COLOR) 47 (AGE) M (SEX)

Kansas
BIRTHPLACE

Head (RELATIONSHIP)

Chanute (CITY) South Nelson (STREET) 18 (HOUSE NO.)

OTHER MEMBERS OF FAMILY

NAME	RELATION SHIP	AGE	BIRTHPLACE	CITIZEN SHIP
Means, Gertrude E	W	47	Iowa	
Gertrude M	D	9	Iowa	
John T	S	17	Iowa	
Kathryn	D	12	Kansas	
Rebecca H	D	10	Kansas	

1920 CENSUS—INDEX
DEPARTMENT OF COMMERCE
BUREAU OF THE CENSUS

A-1a

U. S. GOVERNMENT PRINTING OFFICE 11-1-1107

M520

KANSAS

Mamma, John Jr.
(HEAD OF FAMILY)

VOL. 4-11 E. D. 147

SHEET 3 LINE 36

Jr. | 29 | Indiana | | Kansas
COLOR | AGE | (BIRTHPLACE) | CITIZENSHIP | (COUNTY)

(CITY) | (STREET) | (HOUSE NO.)

OTHER MEMBERS OF FAMILY

NAME	RELATION-SHIP	AGE	BIRTHPLACE	CITIZEN-SHIP
Mamma, Lora J.	Jr	52	Iowa	

1920 CENSUS—INDEX
DEPARTMENT OF COMMERCE
BUREAU OF THE CENSUS

A-1a

M520

KANSAS

VOL. 63 E. D. 191

SHEET 9 LINE 19

Mounce John M

NAME OF FAMILY

H 29 Iowa

OWN'D. AGE BIRTHPLACE CITIZENSHIP

Summer

Sumner COUNTY

Hillsboro CITY

Birch St 21

STREET HOUSE NO.

OTHER MEMBERS OF FAMILY

NAME	RELATION SHIP	AGE	BIRTHPLACE	CITIZEN-SHIP
Mounce, Irene E	W	28	Kansas	
Mildred M	D	8	Kansas	
Elbert	S	6	Kansas	
Amelia M.	D	4	Kansas	
Marvel P	D	1	Kansas	

1920 CENSUS—INDEX
DEPARTMENT OF COMMERCE
BUREAU OF THE CENSUS

#1-211 #2

A-16

U. S. GOVERNMENT PRINTING OFFICE — 1921

Monroe, John W. STATE Tennessee

HEAD OF FAMILY—RETURNED

OTHER MEMBERS OF FAMILY—RETURNED

NAME	RELATIONSHIP	AGE	BIRTHPLACE	CITIZENSHIP
Nelson, Hallie	d	2	Tennessee	

1910 CENSUS—UNDER
DEPARTMENT OF COMMERCE
BUREAU OF THE CENSUS

#2244

G

M 520

KANSAS

Monk, Isaac D
(HEAD OF FAMILY)

VOL. 4 E.D. 44

SHEET 2 LINE 16

W (OWNED) 44 (AGE) Virginia (BIRTHPLACE)

Stephens (COUNTY)

(CITY) (STREET) (HOUSE NO.)

OTHER MEMBERS OF FAMILY

NAME	RELATIONSHIP	AGE	BIRTHPLACE	CITIZENSHIP
Monk, Sarah	W	37	Virginia	
" Oscar	S	7	Texas	
" Ruby	D	2	Kansas	

1930 CENSUS—INDEX
DEPARTMENT OF COMMERCE
BUREAU OF THE CENSUS

A-1b

U. S. GOVERNMENT PRINTING OFFICE

M520

KANSAS

Mems, John N. (HEAD OF FAMILY)

VOL 43 E.D. 104

SHEET 10 LINE 85

W (COLOR) 37 (AGE) Tennessee (BIRTHPLACE)

Osage (COUNTY)

(CITY) (STREET) (HOUSE NO.)

OTHER MEMBERS OF FAMILY

NAME	RELATION-SHIP	AGE	BIRTHPLACE	CITIZEN-SHIP
Mems, Florence	W	34	Tennessee	
" Arnold M.	S	13	Tennessee	
" Myrtle V.	D	8	Tennessee	
" Marion	S	3 7/12	Kansas	

1920 CENSUS—INDEX
DEPARTMENT OF COMMERCE
BUREAU OF THE CENSUS

A-1a

M520

KANSAS

VOL 43 E.D. 105

SHEET 5 LINE 30

Mongel, John P
(NAME OF HEAD OF FAMILY)

W — 52 — Kansas
(COLOR) (AGE) (BIRTHPLACE)

Osage
(COUNTY)

(CITY) (STREET) (HOUSE NO.)

OTHER MEMBERS OF FAMILY

NAME	RELATIONSHIP	AGE	BIRTHPLACE	CITIZENSHIP
Mongel, Albert	W	45	Ohio	
Lawrence J	S	17	Kansas	
Robert J	S	9	Kansas	

1920 CENSUS—INDEX
DEPARTMENT OF COMMERCE
BUREAU OF THE CENSUS

A-16

U. S. GOVERNMENT PRINTING OFFICE

M520

KANSAS

VOL. 2 E. D. 6

SHEET 13 LINE 39

Mann, John R.
HEAD OF FAMILY

W | 40 | Kansas | CITIZENSHIP
COLOR | AGE | BIRTHPLACE

Chautauqua | Dora | HOUSE NO.
COUNTY | STREET

Cedar Vale
CITY

OTHER MEMBERS OF FAMILY

NAME	RELATION-SHIP	AGE	BIRTHPLACE	CITIZEN-SHIP
Mann, Lula M	W	30	Missouri	
John M	S	7	Oklahoma	
Ella M	D	5	Oklahoma	
Claud O	S	4	Oklahoma	
Martin L	S	1 2/12	Kansas	

1920 CENSUS—INDEX
DEPARTMENT OF COMMERCE
BUREAU OF THE CENSUS

See

A-16

U. S. GOVERNMENT PRINTING OFFICE

STATE Kansas

Mann, John R
HEAD OF FAMILY—CONTINUED

OTHER MEMBERS OF FAMILY—CONTINUED

NAME	RELATION SHIP	AGE	BIRTHPLACE	CITIZEN-SHIP
Castle, Blanche	Sis	10	Oklahoma	

1930 CENSUS—INDEX
DEPARTMENT OF COMMERCE
BUREAU OF THE CENSUS

A-1b

M520

KANSAS

VOL. 6 E.D. 12

SHEET 3 LINE 41

Mann, John W
(HEAD OF FAMILY)

W 40 Kansas
(OWN) (RENT) (FARM) (HOME) (NEIGHBORHOOD)

Boston
(COUNTY)

Bronson
(CITY)

(STREET) (HOUSE NO.)

OTHER MEMBERS OF FAMILY

NAME	RELATION SHIP	AGE	BIRTHPLACE	CITIZEN SHIP
Mann, Wayne J.	W	2m	Kansas	
Lonnie M.	D	11y	Kansas	
Bernadine C.	D	7y	Kansas	
Marella I.	D	5y	Kansas	

1920 CENSUS—INDEX
DEPARTMENT OF COMMERCE
BUREAU OF THE CENSUS

U. S. GOVERNMENT PRINTING OFFICE

A1.6

M520

Money, John W
HEAD OF FAMILY

KANSAS
VOL. 12 E. D. 48
SHEET 20 LINE 71

W 60
COLOR AGE
Missouri
BIRTHPLACE
CITIZENSHIP
Cowley
COUNTY
Arkansas
CITY
North Fifth
STREET
302
HOUSE NO.

OTHER MEMBERS OF FAMILY

NAME	RELATIONSHIP	AGE	BIRTHPLACE	HOME OWNED
Money, Maude	W	44	Indiana	
" Viola	D	19	Kansas	
" Clarice	D	17	Oklahoma	

1920 CENSUS—INDEX
DEPARTMENT OF COMMERCE
BUREAU OF THE CENSUS

4-1 B

M 520

Means, John W
(HEAD OF FAMILY)

KANSAS
VOL. 56 E.D. 160
SHEET 19 LINE 96

W M 24 Ohio
(COLOR) (SEX) (AGE) (BIRTHPLACE) (CITIZENSHIP)

Independence
(CITY)

Independence Ave 311
(STREET) (HOUSE NO.)

OTHER MEMBERS OF FAMILY

NAME	RELATION-SHIP	AGE	BIRTHPLACE	CITIZEN-SHIP
Leroy				
Gilbert				

1920 CENSUS—INDEX
DEPARTMENT OF COMMERCE
BUREAU OF THE CENSUS

A-1a

M 520

KANSAS

VOL 62 ED 232

SHEET 7 LINE 74

Thomas John Wesley

(HEAD OF FAMILY)

W 35

(OWN HOME) (AGE)

Missouri

(BIRTHPLACE) (CITIZENSHIP)

Stafford

(COUNTY)

(CITY) (STREET) (HOUSE NO.)

OTHER MEMBERS OF FAMILY

NAME	RELATION-SHIP	AGE	BIRTHPLACE	LIVED THIS
Thomas Matilda	W	31	Kansas	
Ora F.	D	13	Kansas	
Lora A.	D	11	Kansas	
Dorothy	D	9	Kansas	
Darwin W.	S	7	Kansas	

1920 CENSUS—INDEX
DEPARTMENT OF COMMERCE
BUREAU OF THE CENSUS

1 rec 2

U. S. GOVERNMENT PRINTING OFFICE

A 16

STATE Kansas

Mumma, John Wesley

(HEAD OF FAMILY—CONTINUED)

OTHER MEMBERS OF FAMILY—CONTINUED

NAME	RELATION SHIP	AGE	BIRTHPLACE	CITIZEN SHIP
Mumma, Hubert	S	4 3/12	Kansas	
" Donald	S	2 3/12	Kansas	

1920 CENSUS—INDEX
DEPARTMENT OF COMMERCE
BUREAU OF THE CENSUS

2 acres #1

A-1 b

U. S. GOVERNMENT PRINTING OFFICE 1921

M 520

KANSAS

Mousely Johnson
(NAME)

VOL. 2 E. D. 22

SHEET 1 LINE 24

W 80 England 1889 Pa —
(COLOR) (AGE) (BIRTHPLACE) (CITIZENSHIP)

Cowley
(COUNTY)

— — —
(CITY) (STREET) (HOUSE NO.)

ENUMERATED WITH / Calvin Parmer

RELATIONSHIP TO ABOVE Father in law

REMARKS

1920 CENSUS—INDEX
DEPARTMENT OF COMMERCE
BUREAU OF THE CENSUS

A-3

U. S. GOVERNMENT PRINTING OFFICE

M 520

KANSAS

VOL. 67 ED. 202

SHEET 4 LINE 9

Munoz, Jose
HEAD OF FAMILY

44 21
COLOR AGE

Mexico
BIRTHPLACE

1907 al
IMMIGRATED

Wyandotte
COUNTY

STREET

HOUSE NO.

OTHER MEMBERS OF FAMILY

NAME	RELATIONSHIP	AGE	BIRTHPLACE	CITIZENSHIP
Munoz, Sabera	W	31	Mexico	AL
— Aprona	D	3	Kansas	
— Evgeny	D	2	Kansas	

1920 CENSUS—INDEX
DEPARTMENT OF COMMERCE
BUREAU OF THE CENSUS

A-18

U. S. GOVERNMENT PRINTING OFFICE

M520

STATE KANSAS

Manz, Joseph — HEAD OF FAMILY

VOL. 20 E.D. 193

SHEET 21 LINE 25

W — 42 — Germany — 1868 al — Kansas

COLOR — AGE — BIRTHPLACE — CITIZENSHIP

Wyandotte — COUNTY

Kansas — Woodland Ave 1620 — HOUSE NO.

CITY — STREET

OTHER MEMBERS OF FAMILY

NAME	RELATION SHIP	AGE	BIRTHPLACE	CITIZEN SHIP
Manz Louise	W	54	Germany	al
— Jorge	S	22	Kansas	
— Elsie	D	18	Kansas	
— Louise	D	11	Kansas	

1920 CENSUS—INDEX
DEPARTMENT OF COMMERCE
BUREAU OF THE CENSUS

A-1a

U. S. GOVERNMENT PRINTING OFFICE

N 520

Monge, Joseph
(HEAD OF FAMILY)

KANSAS

VOL. 12 E.D. 19

SHEET 12 LINE 21

W (COLOR) 46 (AGE) Italy (BIRTHPLACE)

Crawford (COUNTY)

(CITY) (STREET) (HOUSE NO.)

OTHER MEMBERS OF FAMILY

NAME	RELATIONSHIP	AGE	BIRTHPLACE	CITIZENSHIP
Monge, Lucy	W	42	Texas	
" Dominic	S	9	Oklahoma	
Marino, Paul	Son	1	Texas	

1920 CENSUS—INDEX
DEPARTMENT OF COMMERCE
BUREAU OF THE CENSUS

A-16

U. S. GOVERNMENT PRINTING OFFICE

H 520

KANSAS

VOL 5 E.D. 97

SHEET 8 LINE 61

Monge Joseph
HEAD OF FAMILY

W 53 Italy 1882 na 1890
COLOR SEX BIRTHPLACE CITIZENSHIP

Crawford Pittsburg East Lucy Apt 304
COUNTY CITY STREET HOUSE NO.

OTHER MEMBERS OF FAMILY

NAME	RELATION SHIP	AGE	BIRTHPLACE	CITIZEN SHIP
Monge, Lucy	W	52	Texas	
Melino Paul	S Son	9	Texas	
Dorothy	S Dau	7	Oklahoma	

1920 CENSUS—INDEX
DEPARTMENT OF COMMERCE
BUREAU OF THE CENSUS

A-14

U. S. GOVERNMENT PRINTING OFFICE 16-51607

14 520

KANSAS

Mines, Joseph
(HEAD OF FAMILY)

VOL. 16 E.D. 16
SHEET 4 LINE 79

W (COLOR) M (AGE) Kansas (BIRTHPLACE) (CITIZENSHIP)

Decatur (COUNTY)

(CITY) (STREET) (HOUSE NO.)

OTHER MEMBERS OF FAMILY

NAME	RELATION-SHIP	AGE	BIRTHPLACE	CITIZEN-SHIP
Mines, Alta	D	18	Kansas	
" Harry	B	25	Kansas	
Alberg, Violet	H D	19	Kansas	

1920 CENSUS—INDEX
DEPARTMENT OF COMMERCE
BUREAU OF THE CENSUS

U. S. GOVERNMENT PRINTING OFFICE

ALTA

M520

KANSAS

Munch, Joseph
(INDIVIDUAL)

VOL. 29 E. D. 29

SHEET 2 LINE 66

W 30 Kansas
(RACE) (AGE) (BIRTHPLACE) (CITIZENSHIP)

Ellis
(COUNTY)

(CITY) (STREET) (HOUSE NO.)

ENUMERATED WITH: Munch, Anton

RELATIONSHIP TO ABOVE: Brother

REMARKS:

1920 CENSUS—INDEX
DEPARTMENT OF COMMERCE
BUREAU OF THE CENSUS

A-3

U. S. GOVERNMENT PRINTING OFFICE

M 520

KANSAS

Maxie, Joseph (INDIVIDUAL)

VOL. 35 E. D. 80

SHEET 10 LINE 39

A (COLOR) G (SEX) Oklahoma (BIRTHPLACE) (CITIZENSHIP)

W. Pherson (OCCUPATION)

W. Pherson (OWNER) N Ash (STREET) 209 (HOUSE NO.)

ENUMERATED WITH Maxie, Iga E

RELATIONSHIP TO ABOVE Grandson

REMARKS

1930 CENSUS—INDEX
DEPARTMENT OF COMMERCE
BUREAU OF THE CENSUS

A-3

U. S. GOVERNMENT PRINTING OFFICE (11—1927)

M 520

KANSAS

VOL. 53 E. D. 24

SHEET 2 LINE 53

Mean [illegible] [illegible]
HEAD OF FAMILY

W
COLOR OR RACE

[illegible]
BIRTHPLACE

CITIZENSHIP

Sedgwick
COUNTY

Mulvane
CITY

[illegible] [illegible]
STREET

37
HOUSE NO.

OTHER MEMBERS OF FAMILY

NAME	RELATION-SHIP	AGE	BIRTHPLACE	CITIZEN-SHIP
[illegible]				

1920 CENSUS—INDEX
DEPARTMENT OF COMMERCE
BUREAU OF THE CENSUS

A-16

U. S. GOVERNMENT PRINTING OFFICE

M 520

KANSAS

Manahe Joseph D.
(INDIVIDUAL)

VOL. 23 E.D. 62

SHEET 7 LINE 10

W (COLOR) 26 (AGE) Arabia (BIRTHPLACE) 1504 Nat 1919 (CITIZENSHIP)

Geary (COUNTY)

Fort Riley (CITY) (STREET) (HOUSE NO.)

ENUMERATED WITH Fort Riley - Troop K

RELATIONSHIP TO ABOVE Not Reported

REMARKS

1920 CENSUS - INDEX
DEPARTMENT OF COMMERCE
BUREAU OF THE CENSUS

A-2

U. S. GOVERNMENT PRINTING OFFICE

520

KANSAS

Mann, Josephine

(INDIVIDUAL)

VOL. 56 E.D. 132

SHEET 21 LINE 35

W (COLOR) 18 (AGE) Kansas (BIRTHPLACE) (CITIZENSHIP)

Edgerton (TOWNSHIP)

Wichita (CITY) Fairview (STREET) 2426 (HOUSE NO.)

ENUMERATED WITH Priest, C C

RELATIONSHIP TO ABOVE Sister in law

REMARKS

1940 CENSUS—HOUSE
DEPARTMENT OF COMMERCE
BUREAU OF THE CENSUS

A-3

U. S. GOVERNMENT PRINTING OFFICE 16—41-27.

M 526

Mann, Josephine
(NAME OF H.H.)

KANSAS
VOL. 54 E.D. 95
SHEET 11 LINE 32

W (COLOR) 18 (AGE) Kansas (BIRTHPLACE) (CITIZENSHIP)

Ledyard (COUNTY)

(CITY) (ST. & ST.) (HOUSE NO.)

ENUMERATED WITH Custer, Roy L

RELATIONSHIP TO ABOVE Cook

REMARKS

1930 CENSUS—INDEX
DEPARTMENT OF COMMERCE
BUREAU OF THE CENSUS

A-2

M52.

Monk Joshua Q

KANSAS

VOL. 23 E.D. 62

SHEET 13 LINE 23

B 27 Maryland

Geary

Fort Riley

INSTITUTION

STREET

HOUSE NO.

ENUMERATED WITH Fort Riley - Cavalry School

RELATIONSHIP TO ABOVE Not Reported

REMARKS

1930 CENSUS—INDEX
DEPARTMENT OF COMMERCE
BUREAU OF THE CENSUS

A-2

U. S. GOVERNMENT PRINTING OFFICE

M 520

KANSAS

Meng, Julia (INDIVIDUAL)

VOL. 29 E.D. 103

SHEET 12 LINE 48

NR (COLOR) 29 (AGE) Not Reported (BIRTHPLACE) NR (CITIZENSHIP)

Kingman (COUNTY)

Kingman (CITY) Spruce (STREET) 102 (HOUSE NO.)

ENUMERATED WITH Meng, Chas

RELATIONSHIP TO ABOVE Not Reported

REMARKS

1920 CENSUS—INDEX
DEPARTMENT OF COMMERCE
BUREAU OF THE CENSUS

A-2

U. S. GOVERNMENT PRINTING OFFICE 1921

M520

KANSAS

Musser Julian

VOL. 22 E.D. 103

SHEET 1 LINE 94

Ot (COLOR) 47 (AGE) Indiana (BIRTHPLACE) Not reported (CITIZENSHIP)

Franklin (COUNTY)

Williamsburg (CITY) (STREET) (HOUSE NO.)

ENUMERATED WITH Not reported

RELATIONSHIP TO ABOVE Not reported

REMARKS

1920 CENSUS—INDEX
DEPARTMENT OF COMMERCE
BUREAU OF THE CENSUS

U. S. GOVERNMENT PRINTING OFFICE

M520

KANSAS

VOL 62 E.D. 229

SHEET 2 LINE 6

Munz Julius P.

(NAME OF FAMILY)

W 41 Wittenberg 1880 na

Staffa

(VOLUNTEER)

(STREET) (HOUSE NO.)

OTHER MEMBERS OF FAMILY

NAME	RELATIONSHIP	AGE	BIRTHPLACE	CITIZENSHIP
Munz Christine	W	38	Wittenberg	na
" Celia	D	12	Arkansas	
" Fredrick	S	10	Kansas	
" Anna	D	6	Kansas	
" Julius	S	4	Kansas	

1920 CENSUS—INDEX
DEPARTMENT OF COMMERCE
BUREAU OF THE CENSUS

see 2

A-1a

U. S. GOVERNMENT PRINTING OFFICE

Munz, Louis P STATE Kansas

HEAD OF FAMILY—CONTINUED

OTHER MEMBERS OF FAMILY—CONTINUED

NAME	RELATION-SHIP	AGE	BIRTHPLACE	[illegible]
Munz, Irwin P	S	1/12	Kansas	

1930 CENSUS—INDEX
DEPARTMENT OF COMMERCE
BUREAU OF THE CENSUS

V 27

2 sel

A-1b

M520

Mennis, Karl
(INDIVIDUAL)

KANSAS
VOL. 50 E. D. 173
SHEET 15 LINE 38

N (COLOR) 32 (AGE) Pa-Germ (BIRTHPLACE) (CITIZENSHIP)
Cow (COUNTY)
Hutchinson (CITY) Avenue A (STREET) 605 (HOUSE NO.)

ENUMERATED WITH Charles Mennis

RELATIONSHIP TO ABOVE Brother

REMARKS

1910 CENSUS—INDEX
DEPARTMENT OF COMMERCE
BUREAU OF THE CENSUS

A-3

M 520

Meineke Katie

(INDIVIDUAL)

KANSAS

VOL. 37 E. D. 28

SHEET 1 LINE 27

F 27 Texas

(SEX) (AGE) (BIRTHPLACE)

Marshall

(COUNTY)

(CITY) (STREET) (HOUSE NO.)

ENUMERATED WITH Meineke Emil

RELATIONSHIP TO ABOVE Sister-in-Law

REMARKS

1930 CENSUS—INDEX
DEPARTMENT OF COMMERCE
BUREAU OF THE CENSUS

A-3

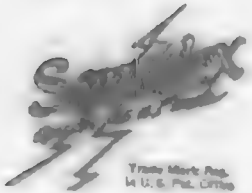

Trade Mark Reg.
in U.S. Pat. Office

A SERVICE

Sold and installed exclusively by the
Liberty Bronze Division
Stockton Seal Inc.

Patent Nos.

Re. 18,868 1,455,868
1,577,251 1,654,444
1,588,319 1,481,544

Printed in U.S.A.

M 520

KANSAS

Haas, L. T.
HEAD OF FAMILY

VOL. 320 E.D. 158

SHEET 2 LINE 24

W 42 Iowa
COLOR AGE BIRTHPLACE CITIZEN (IF)

Labette
COUNTY

Parsons N. 23rd 219
CITY STREET HOUSE NO.

OTHER MEMBERS OF FAMILY

NAME	RELATION SHIP	AGE	BIRTHPLACE	AID GIVEN
Haas, Anna L.	W	42	Kansas	
— Ralph D.	S	16	Kansas	
— Annabelle	D	14	Kansas	
Lee Haas,	L	T		

1920 CENSUS—INDEX
DEPARTMENT OF COMMERCE
BUREAU OF THE CENSUS

U. S. GOVERNMENT PRINTING OFFICE 5-16

M520

Mings, Rana E.
(INDIVIDUAL)

KANSAS
VOL. 48 E.D. 163
SHEET 5 LINE 31

W 26
(SEX) (AGE)

Kansas
(BIRTHPLACE)

(CITIZENSHIP)

Rawlins
(COUNTY)

—
(CITY)

—
(STREET)

—
(HOUSE NO.)

ENUMERATED WITH Grover, Fredrick A

RELATIONSHIP TO ABOVE daughter

REMARKS

1930 CENSUS—SCHEDULE
DEPARTMENT OF COMMERCE
BUREAU OF THE CENSUS

A-8

U. S. GOVERNMENT PRINTING OFFICE 16—41874

M 526

KANSAS

VOL. 59 E.D. 158

SHEET 15 LINE 71

Munoz, Lasado
(HEAD OF FAMILY)

Of 50 Mexico 1917 Al
(HOME) (AGE) (BIRTHPLACE) (CITIZENSHIP)

Shawnee
(COUNTY)

Topeka Brenner 131
(CITY) (STREET) (HOUSE NO.)

OTHER MEMBERS OF FAMILY

NAME	RELATIONSHIP	AGE	BIRTHPLACE	LIVED THIS
Munoz, Jesus	S	17	Mexico	Al
" Manuel	S	31	Mexico	Al
" Jese	S	32	Mexico	Al

1920 CENSUS—INDEX
DEPARTMENT OF COMMERCE
BUREAU OF THE CENSUS

ASSISTANT-IN-CHARGE OFFICE

ANSB

4 520

KANSAS

Murray, Lonnie (HEAD OF FAMILY)

VOL. 16 E.D. 124

SHEET 1 LINE 1

W 49 Missouri (CITIZENSHIP)

Old (AGE) (BIRTHPLACE)

Grenola (CITY) Road West (STREET) (HOUSE NO.)

OTHER MEMBERS OF FAMILY

NAME	RELATIONSHIP	AGE	BIRTHPLACE	CITIZENSHIP
Murray, Howard	S	15	Kansas	
" Mona	D	12	Kansas	

1920 CENSUS—INDEX
DEPARTMENT OF COMMERCE
BUREAU OF THE CENSUS

A-18

U. S. GOVERNMENT PRINTING OFFICE

M 520

KANSAS

VOL. 11 E. D. 36

SHEET 1 LINE 47 & 48

Means, Laurence Le
HEAD OF FAMILY

W | 48 | Illinois | —
COLOR | AGE | BIRTHPLACE | CITIZENSHIP

Farmer
TRADE

Protection
CITY

Main Avenue
STREET

—
HOUSE NO.

OTHER MEMBERS OF FAMILY

NAME	RELATIONSHIP	AGE	BIRTHPLACE	CITIZENSHIP
Means, Toby L.	W.	44	Ohio	
Raymond E.	S.	20	Arkansas	
Perry G.	S.	17	Arkansas	
Ray V.	S.	9	Arkansas	
Glen E.	S.	6	Arkansas	

1920 CENSUS—INDEX
DEPARTMENT OF COMMERCE
BUREAU OF THE CENSUS

U. S. GOVERNMENT PRINTING OFFICE

4-118

STATE Kansas

Means Lawrence A

OTHER MEMBERS OF FAMILY—NOT IN HOUSE

NAME	RELATION	AGE	BIRTHPLACE	OTHER ADDRESS
Means Pearl E	Wife	41	Kansas	
— Virgil L	Son	13	Arkansas	
— Kenneth L	Son	11	Kansas	
— Alice M	Dau	10	Kansas	
— Omega S	Dau	9	Kansas	

1920 CENSUS—INDEX
DEPARTMENT OF COMMERCE #1720
BUREAU OF THE CENSUS

H 520

KANSAS

Monoyo Lawrence — VOL. 15 E. D. 91

SHEET 2 / LINE 96

W 47 M — Italy — 40 40 Va

(COLOR) (AGE) (BIRTHPLACE) (CITIZENSHIP)

Crawford

Pitts

(CITY) (STREET) (HOUSE NO.)

OTHER MEMBERS OF FAMILY

NAME	RELATION-SHIP	AGE	BIRTHPLACE	CITIZEN-SHIP
Monoyo, Mary	W	28 M	Italy	Pa
— Ernest	S	2 M	Kansas	

1920 CENSUS—INDEX
DEPARTMENT OF COMMERCE
BUREAU OF THE CENSUS

A 46

U. S. GOVERNMENT PRINTING OFFICE

M 520

KANSAS

Mary Lawrence V
(HEAD OF FAMILY)

VOL. 62 E.D. 62

SHEET 2 LINE 83

W | 59 | Ohio | | |
(COLOR) | (AGE) | (BIRTHPLACE) | | (CITIZENSHIP)

Douglas
(COUNTY)

Lawrence | Second | [illegible]
(CITY) | (STREET) | (HOUSE NO.)

OTHER MEMBERS OF FAMILY

NAME	RELATIONSHIP	AGE	BIRTHPLACE	CITIZENSHIP
Mary Etta L	H	53	Iowa	
Harry C	S	26	Kansas	
Hickey, Carol H	S L	32	Kansas	
Blanche M	D	29	Kansas	
Florence N	D L	43	Kansas	

1920 CENSUS—INDEX
DEPARTMENT OF COMMERCE
BUREAU OF THE CENSUS

Director

A-1a

U. S. GOVERNMENT PRINTING OFFICE

STATE Kansas

Mary Lawrence
HEAD OF FAMILY (CONTINUED)

OTHER MEMBERS OF FAMILY—CONTINUED

NAME	RELATION SHIP	AGE	BIRTHPLACE	CITIZEN SHIP
Walker, Harriet C.	D.	4/12	Kansas	
Mary E.	W.	49	Kansas	

1910 CENSUS—ANGEL
DEPARTMENT OF COMMERCE
BUREAU OF THE CENSUS

Douglas County

A-1b

M520

KANSAS

Dean Lawrence (INDIVIDUAL)

VOL. 1 E.D. 4

SHEET 2 LINE 24

7 | 8 | Kansas | | (BIRTHPLACE) | (CITIZENSHIP)

Linn (COUNTY)

(CITY) | (STREET) | (HOUSE NO.)

ENUMERATED WITH [illegible]

RELATIONSHIP TO ABOVE [illegible]

REMARKS [illegible]

1930 CENSUS—INDEX
DEPARTMENT OF COMMERCE
BUREAU OF THE CENSUS

A-3

U. S. GOVERNMENT PRINTING OFFICE

M 520

Minnick Lawrence
(INDIVIDUAL)

KANSAS

VOL. 3 E. D. 18

SHEET 2 LINE 88

W (COLOR) 15 (AGE) Nebraska (BIRTHPLACE) (CITIZENSHIP)

Atchison (COUNTY)

(CITY) (STREET) (HOUSE NO.)

ENUMERATED WITH State Orphans Home

RELATIONSHIP TO ABOVE Ward

REMARKS

1930 CENSUS—INDEX
DEPARTMENT OF COMMERCE
BUREAU OF THE CENSUS

A-5

U. S. GOVERNMENT PRINTING OFFICE

M520

KANSAS

Munis, Lindsay — HEAD OF FAMILY

VOL. 69 E. D. 128

SHEET 27 LINE 89

OT — (OWN OR RENT)

NB — 46 — Mexico — 1921 — (CITIZENSHIP)

Wyandotte — (COUNTY)

Kansas — CITY — South Park Ave — STREET — 35 — HOUSE NO.

OTHER MEMBERS OF FAMILY

NAME	RELATION SHIP	AGE	BIRTHPLACE	CITIZEN SHIP
Munis, Amelia	W	39	New Mexico	al
Castro, Elva	Bo	12	Kansas	al

1920 CENSUS—INDEX
DEPARTMENT OF COMMERCE
BUREAU OF THE CENSUS

A-1a

U. S. GOVERNMENT PRINTING OFFICE

M 520

KANSAS

Mank Leon K
(HEAD OF FAMILY)

VOL. 67 E.D. 201

SHEET 18 LINE 3

W 24
(COLOR) (AGE)

Kansas
(BIRTHPLACE) (CITIZENSHIP)

Wyandotte
(COUNTY)

Kansas City
(CITY)

Linda
(STREET)

613
(HOUSE NO.)

OTHER MEMBERS OF FAMILY

NAME	RELATION-SHIP	AGE	BIRTHPLACE	CITIZEN-SHIP
Mank Lucy	Wife	22	Missouri	
Mank Ruth M	Dau	1	Missouri	

1920 CENSUS—INDEX
DEPARTMENT OF COMMERCE
BUREAU OF THE CENSUS

A-16

U. S. GOVERNMENT PRINTING OFFICE

M 320

Mims, Leonard H
(HEAD OF FAMILY)

KANSAS
VOL 66 E. D. 151
SHEET 14 LINE 97

B 27 Texas
(COLOR) (AGE) (BIRTHPLACE) (CITIZENSHIP)

Hyanville
(COUNTY)
Belvue Springs Armour 302
(CITY) (STREET) (HOUSE NO.)

OTHER MEMBERS OF FAMILY

NAME	RELATION SHIP	AGE	BIRTHPLACE	CITIZEN SHIP
Mims, Ellie	W	29	Texas	

1920 CENSUS—INDEX
DEPARTMENT OF COMMERCE
BUREAU OF THE CENSUS

A-36

M 520

KANSAS

Mauke, Leopold
(HEAD OF FAMILY)

VOL. 52 E. D. 199

SHEET 2 LINE 21

W | 50 | Germany | Pa Na
(COLOR) | (AGE) | (BIRTHPLACE) | (CITIZENSHIP)

Rice
(COUNTY)

Sterling
(CITY)

(STREET)

(HOUSE NO.)

OTHER MEMBERS OF FAMILY

NAME	RELATIONSHIP	AGE	BIRTHPLACE	CITIZENSHIP
Mauke, Louise	Wife	52	Germany	Na
— William	Son	22	Kansas	
— Emma	Dau	21	Kansas	
— Ed	Son	15	Kansas	
— Martha	Dau	12	Kansas	

1920 CENSUS—INDEX
DEPARTMENT OF COMMERCE
BUREAU OF THE CENSUS

Sheet 2

A 18

STATE Kansas

Franka, Leopold

HEAD OF FAMILY—CONTINUED

OTHER MEMBERS OF FAMILY—CONTINUED

NAME	RELATION-SHIP	AGE	BIRTHPLACE	CITIZEN-SHIP
Franka, Ludwig	S	9	Kansas	

1930 CENSUS—INDEX
DEPARTMENT OF COMMERCE
BUREAU OF THE CENSUS

Joel

A-16

U. S. GOVERNMENT PRINTING OFFICE

M 520

KANSAS

Mary J. Tyrell (INDIVIDUAL)

VOL. 43 E. D. 119

SHEET 15 LINE 27

M (SEX) 27 (AGE) Mexico (BIRTHPLACE) 1915 Q (CITIZENSHIP)

Osage (COUNTY)

— (CITY) — (STREET) — (HOUSE NO.)

ENUMERATED WITH Martinez Rogue

RELATIONSHIP TO ABOVE Sister

REMARKS

1930 CENSUS INDEX
DEPARTMENT OF COMMERCE
BUREAU OF THE CENSUS

A-3

U. S. GOVERNMENT PRINTING OFFICE

M 638

KANSAS

Mann, Lester
(INDIVIDUAL)

VOL. 40 E. D. 164

SHEET 1 LINE 32

Sc W Kansas
(HOUSE) (USE) (BIRTHPLACE) (CITIZENSHIP)

Montgomery
(COUNTY)

Ind
(CITY) (STREET) (HOUSE NO.)

ENUMERATED WITH Foode Bulle Jr

RELATIONSHIP TO ABOVE Step - son

REMARKS

1930 CENSUS—INDEX
DEPARTMENT OF COMMERCE
BUREAU OF THE CENSUS

A-1

U. S. GOVERNMENT PRINTING OFFICE

H 530

KANSAS

Mengie, Lewis
(HEAD OF FAMILY)

VOL. 14 E. D. 122

SHEET 9 LINE 32

W 40 Hungaria 1908 Pa 1910
(COLOR) (AGE) (BIRTHPLACE) (CITIZENSHIP)

Crawford
(COUNTY)

(CITY) (STREET) (HOUSE NO.)

OTHER MEMBERS OF FAMILY

NAME	RELATION-SHIP	AGE	BIRTHPLACE	CITIZEN-SHIP
Mengie, Tracy	W	32	Hungaria	N.R.
" Meryl	D	15	Hungaria	
" Grace	D	13	Hungaria	
" Rosie	D	6	Kansas	
" Emma	D	5	Kansas	

1920 CENSUS—INDEX
DEPARTMENT OF COMMERCE
BUREAU OF THE CENSUS

#1 see #2

A-16

STATE Kansas

Mesgie, Louis

(NAME OF FAMILY—CONTINUED)

OTHER MEMBERS OF FAMILY—CONTINUED

NAME	RELATION-SHIP	AGE	BIRTHPLACE	CITIZEN-SHIP
Mesgie, Louie	S	3	Kansas	
" Nolan	S	2	Kansas	
" Mike	S	7/12	Kansas	

1920 CENSUS—INDEX
DEPARTMENT OF COMMERCE
BUREAU OF THE CENSUS

#2 sec #1

A-11 b

U. S. GOVERNMENT PRINTING OFFICE

M520

KANSAS

Monk, Lewis
(HEAD OF FAMILY)

VOL. 19 E.D. 63

SHEET 7 LINE 9 9

W 71 Illinois
(COLOR) (AGE) (BIRTHPLACE) (CITIZENSHIP)

Douglas
(COUNTY)

Lawrence Ohio 819
(CITY) (STREET) (HOUSE NO.)

OTHER MEMBERS OF FAMILY

NAME	RELATION SHIP	AGE	BIRTHPLACE	CITIZEN SHIP
Monk, Laura	W	68	Illinois	
Jennings, Charlotte	Da	86	Ohio	

1920 CENSUS—INDEX
DEPARTMENT OF COMMERCE
BUREAU OF THE CENSUS

A-1a

U. S. GOVERNMENT PRINTING OFFICE 16-1071

M520

Youngs, Libbie
(INDIVIDUAL)

KANSAS

VOL. 46 E.D. 137

SHEET 1 LINE 23

W 39 Kansas
(COLOR) (AGE) (BIRTHPLACE) (CITIZENSHIP)

Pottawatomie
(COUNTY)

(CITY) (STREET) (HOUSE NO.)

ENUMERATED WITH Jamieson H Elsom

RELATIONSHIP TO ABOVE Sister in law

REMARKS

1920 CENSUS—INDEX
DEPARTMENT OF COMMERCE
BUREAU OF THE CENSUS

A-3

M 520

KANSAS

Minge, Tobe
(NAME)

VOL. 37 E.D. 77

SHEET 27 LINE 99

W 24 Kansas
(VERSION) (AGE) (BIRTHPLACE) (CITIZENSHIP)

Marshall
(COUNTY)

Marysville Walnut 711
(CITY) (STREET) (HOUSE NO.)

ENUMERATED WITH Darby, Jackson ©
Fodyce

RELATIONSHIP TO ABOVE

REMARKS

1920 CENSUS—INDEX
DEPARTMENT OF COMMERCE
BUREAU OF THE CENSUS

A-3

U. S. GOVERNMENT PRINTING OFFICE 11—1921

M 520

KANSAS

Means, Lila
(INDIVIDUAL)

VOL. 27 E.D. 84

SHEET 7 LINE 27

W 18 Kansas
(SEX) (AGE) (BIRTHPLACE) (CITIZENSHIP)

Johnson
(COUNTY)

(CITY) (STREET) (HOUSE NO.)

ENUMERATED WITH Foreman, Joseph H

RELATIONSHIP TO ABOVE daughter

REMARKS

1920 CENSUS—INDEX
DEPARTMENT OF COMMERCE
BUREAU OF THE CENSUS

A-3

U. S. GOVERNMENT PRINTING OFFICE

H520

KANSAS

Minick, Lillian
(HEAD OF FAMILY)

VOL 17 E.D. 32

SHEET 24 LINE 48

W | 6 | Illinois | | |
(RACE) | (AGE) | (BIRTHPLACE) | (CITIZENSHIP)

Dickinson
(COUNTY)

Abilene | h 11 7th | 412
(CITY) | (STREET) | (HOUSE NO.)

OTHER MEMBERS OF FAMILY

NAME	RELATION SHIP	AGE	BIRTHPLACE	CITIZEN SHIP
Minick, William C	S	36	Illinois	

1920 CENSUS—INDEX
DEPARTMENT OF COMMERCE
BUREAU OF THE CENSUS

A-1a

M 520

KANSAS

Minnie Dibbs
(INDIVIDUAL)

VOL. 3 E.D. 4

SHEET 3 LINE 73

W | 19 | Kansas | [illegible]
(RACE) | (AGE) | (BIRTHPLACE) | (CITIZENSHIP)

Atchison
(COUNTY)

Atchison | Santa Fe & Atchison | 64
(CITY) | (STREET) | (HOUSE NO.)

ENUMERATED WITH Dreiling, Lorus

RELATIONSHIP TO ABOVE Daughter

REMARKS

1930 CENSUS—INDEX
DEPARTMENT OF COMMERCE
BUREAU OF THE CENSUS

A-3

U. S. GOVERNMENT PRINTING OFFICE

H 520

KANSAS

Moorhouse, Lloyd L. (INDIVIDUAL)

VOL. 18 E.D. 47-2

SHEET 2 LINE 43

W (COLOR) 23 (AGE) Kansas (BIRTHPLACE) (CITIZENSHIP)

Edwards (COUNTY)

Kinsley (CITY) Niles Ave (STREET) — (HOUSE NO.)

ENUMERATED WITH Briggs, Laura E.

RELATIONSHIP TO ABOVE Nephew

REMARKS

1940 CENSUS—INDEX
DEPARTMENT OF COMMERCE
BUREAU OF THE CENSUS

A-3

U. S. GOVERNMENT PRINTING OFFICE 16—61801

H 520

KANSAS

Munick, Lloyd P
(INDIVIDUAL)

VOL. 7 E. D. 34

SHEET — LINE 2

W 10 Texas
(COLOR) (AGE) (BIRTHPLACE) (CITIZENSHIP)

Dickinson
(COUNTY)

(CITY) (STREET) (HOUSE NO.)

ENUMERATED WITH Munick, Charles A

RELATIONSHIP TO ABOVE Grandson

REMARKS

1920 CENSUS—INDEX
DEPARTMENT OF COMMERCE
BUREAU OF THE CENSUS

A-3

U. S. GOVERNMENT PRINTING OFFICE

M520

Monaugh, Lola

KANSAS
VOL. 42 E.D. 217
SHEET 10 LINE 28

W 38 Illinois

Neosho

NAME | STREET | HOUSE NO.

ENUMERATED WITH Mynnich, Martin F

RELATIONSHIP TO ABOVE Sister in law

REMARKS

1920 CENSUS—INDEX
DEPARTMENT OF COMMERCE
BUREAU OF THE CENSUS

A-1

M520

KANSAS

VOL. 5 E.D. 33

SHEET 7 LINE 53

Manka Lon L
(HEAD OF FAMILY)

W 39
(COLOR) (AGE)

Butler
(CO.)

Missouri
(BIRTHPLACE)

(CITIZENSHIP)

(CITY) (STREET) (HOUSE NO.)

OTHER MEMBERS OF FAMILY

NAME	RELATION SHIP	AGE	BIRTHPLACE	(IF BORN SINCE JUNE 1, 1920)
Manka, Emma	W	38	Kansas	
— Elson	S	6	Kansas	
— Harold	S	2 7/12	Kansas	

1920 CENSUS—INDEX
DEPARTMENT OF COMMERCE
BUREAU OF THE CENSUS

(1 sheet for each family)

A 1a

M520

KANSAS

Monk, Lonnie P
(HEAD OF FAMILY)

VOL. 47 E.D. 153

SHEET 1 LINE 49

W | 29 | Kentucky
COLOR OR RACE | AGE | BIRTHPLACE (STATE OR FOREIGN COUNTRY) | CITIZENSHIP

Pratt
(COUNTY)

—
CITY

—
(STREET)

—
HOUSE NO.

OTHER MEMBERS OF FAMILY

NAME	RELATIONSHIP	AGE	BIRTHPLACE	CITIZENSHIP
Monk, Lyttie R	W	29	Nebraska	
Monk, Palmer	S	4 4/12	Kansas	
— Woodruff	S	2 9/12	Illinois	

1930 CENSUS—INDEX
DEPARTMENT OF COMMERCE
BUREAU OF THE CENSUS

A-1a

M 52c

KANSAS

Manus, Loren
(HEAD OF FAMILY)

VOL. 29 E.D. 138

SHEET 1 LINE 37

W 37 Indiana
(SEX) (AGE) (BIRTHPLACE) (CITIZENSHIP)

Lafayette
(COUNTY)

(ST.) (STREET) (HOUSE NO.)

OTHER MEMBERS OF FAMILY

NAME	RELATION SHIP	AGE	BIRTHPLACE	CITIZEN SHIP
Manus, Alice M	W	38	Illinois	
Harvey, Ada	d	19	Illinois	
" Bernice	d	16	Illinois	
" Russell	s	1	Kansas	
" Jimmie	s	10	Kansas	

1920 CENSUS—MODEL
DEPARTMENT OF COMMERCE
BUREAU OF THE CENSUS

+ see also Manus, Loren / See #

A-1a

U. S. GOVERNMENT PRINTING OFFICE

STATE Kansas

Mavis Loren

HEAD OF FAMILY—CONTINUED

OTHER MEMBERS OF FAMILY—CONTINUED

NAME	RELATION-SHIP	AGE	BIRTHPLACE	CITIZEN-SHIP
Beverly Loren	Son	4	Kansas	

1920 CENSUS—INDEX
DEPARTMENT OF COMMERCE
BUREAU OF THE CENSUS

Sheet No. 2 Enumerated by me on the 1st day of January, 1920.
Mavis Loren
Enumerator.

U. S. GOVERNMENT PRINTING OFFICE

M 520

Mensch, Lorin T.
(HEAD OF FAMILY)

KANSAS

VOL. 11 E. D. 95

SHEET 2 LINE 9

W 33 Illinois
(COLOR) (AGE) (BIRTHPLACE) (CITIZENSHIP)

Montgomery
(COUNTY)

(CITY) (STREET) (HOUSE NO.)

OTHER MEMBERS OF FAMILY

NAME	RELATION-SHIP	AGE	BIRTHPLACE	CITIZEN-SHIP
Mensch, Jenny	W	30	Iowa	
— Ursel	D	9	Kansas	
— Edna	D	7	Kansas	
— Jacob	S	5	Oklahoma	
— Gertrude	D	3	Oklahoma	

1920 CENSUS—INDEX
DEPARTMENT OF COMMERCE
BUREAU OF THE CENSUS

#1 sam

A-16

(A GOVERNMENT PRINTING OFFICE) (1920)

STATE Kansas.

Mensch, Leon J.

(HEAD OF FAMILY—CONTINUED)

OTHER MEMBERS OF FAMILY—CONTINUED

NAME	RELATION SHIP	AGE	BIRTHPLACE	CITIZEN SHIP
Mensch, Estar	D	1	Kansas.	

1920 CENSUS—INDEX
DEPARTMENT OF COMMERCE
BUREAU OF THE CENSUS

A-10

M 520

KANSAS

Menich, Lou
(HEAD OF FAMILY)

VOL. 30 E. D. 11 2nd

SHEET 4 LINE 85

W 68 Indiana
(COLOR) AGE (BIRTHPLACE)

Labette
(COUNTY)

Parsons
(CITY)

Broadway Ave 104 1/2
(STREET) (HOUSE NO.)

OTHER MEMBERS OF FAMILY

NAME	RELATION SHIP	AGE	BIRTHPLACE	CITIZEN SHIP
Living Alone				

1920 CENSUS—INDEX
DEPARTMENT OF COMMERCE
BUREAU OF THE CENSUS

A-5B

M 520

KANSAS

Menzie Lowell (INDIVIDUAL) VOL. 26 E.D. 88

SHEET 13 LINE 38

W (RELATION) 31 (AGE) Washington (BIRTHPLACE) (CITY)

Haskell (COUNTY)

(CITY) (STREET) (HOUSE NO.)

ENUMERATED WITH Menzie J W

RELATIONSHIP TO ABOVE Wife

REMARKS Apparently wife of Menzie J W

1920 CENSUS—INDEX
DEPARTMENT OF COMMERCE
BUREAU OF THE CENSUS

A-3

U. S. GOVERNMENT PRINTING OFFICE

M 520

KANSAS

Meineke Laura
(INDIVIDUAL)

VOL. 37 E. D. 28

SHEET 1 LINE 26

W 24 Kansas
(SEX OR) (AGE) (BIRTHPLACE) (CITIZENSHIP)

Marshall
(COUNTY)

(CITY) (STREET) (HOUSE NO.)

ENUMERATED WITH Meineke Emil

RELATIONSHIP TO ABOVE Brother

REMARKS

1920 CENSUS—INDEX
DEPARTMENT OF COMMERCE
BUREAU OF THE CENSUS

A-3

U. S. GOVERNMENT PRINTING OFFICE

M 520

KANSAS

Monce Louis C
(HEAD OF FAMILY)

VOL. 37 E.D. 53

SHEET 9 LINE

W 53 Ohio
(COLOR) AGE BIRTHPLACE CITIZENSHIP

Marshall
COUNTY

Frankfort
CITY STREET HOUSE NO.

OTHER MEMBERS OF FAMILY

NAME	RELATION SHIP	AGE	BIRTHPLACE	CITIZEN SHIP
Monce Lizzie	W	51	Canada	N
Carpenter Daisy	D	28	Kansas	
— Lawrence	S	7	Kansas	
— Vera	D	5	Kansas	

1920 CENSUS—INDEX
DEPARTMENT OF COMMERCE
BUREAU OF THE CENSUS

A-18

U. S. GOVERNMENT PRINTING OFFICE

M 520

KANSAS

BUREAU OF THE CENSUS

M 520

KANSAS

Munro Louise [illegible]
HEAD OF FAMILY

VOL. 27 E.D. 191

SHEET 1 LINE 5

W 16 Black Jack
AGE BIRTHPLACE

Elliott
COUNTY

CITY STREET H.No.

OTHER MEMBERS OF FAMILY

NAME	RELATION SHIP	AGE	BIRTHPLACE
Munro John	Father	52	Black Jack

1920 CENSUS INDEX
DEPARTMENT OF COMMERCE
BUREAU OF THE CENSUS

A-16

M 520

Kansas

Minnick, Louis W. (HEAD OF FAMILY)

VOL 57 E.D. 146

SHEET 7 LINE 47

W | 56 | Indiana

(COLOR) | (AGE) | (BIRTHPLACE) | (CITIZENSHIP)

Sedgwick (CNTY)

Wichita (CITY) | 3 Lawrence Ave (STREET) | 1532 (HOUSE NO.)

OTHER MEMBERS OF FAMILY

NAME	RELATION SHIP	AGE	BIRTHPLACE	CITIZEN SHIP
Minnick, Lloyd	Son	17	Tennessee	

1920 CENSUS INDEX
DEPARTMENT OF COMMERCE
BUREAU OF THE CENSUS

A-18

U. S. GOVERNMENT PRINTING OFFICE 16-1921

M320

KANSAS

VOL. 44 E. D. 89

SHEET 4 LINE 32

Monk Loyd C

HEAD OF FAMILY

W 46 Sola

(COLOR) (SEX) (AGE) (BIRTHPLACE) (CITIZENSHIP)

Ottawa

(COUNTY)

(CITY) (STREET) (HOUSE NO.)

OTHER MEMBERS OF FAMILY

NAME	RELATIONSHIP	AGE	BIRTHPLACE	MILITARY UNIT
Monk Edna	W	44	Bohemia	NC
" Loyd	S	24	Kansas	

1820 CENSUS - INDEX
DEPARTMENT OF COMMERCE
BUREAU OF THE CENSUS

A-15

U. S. GOVERNMENT PRINTING OFFICE

M 520

Manuss Lucile
(INDIVIDUAL)

KANSAS

VOL. 63 E.D. 140

SHEET 11 LINE 9

F 13 New Mexico
(COLOR) (AGE) (BIRTHPLACE) (CITIZENSHIP)

Sumner
(COUNTY)

Wellington South D 514
(CITY) (STREET) (HOUSE NO.)

ENUMERATED WITH Hutchinson, Manuel

RELATIONSHIP TO ABOVE Daughter

REMARKS

1920 CENSUS—INDEX
DEPARTMENT OF COMMERCE
BUREAU OF THE CENSUS

A-3

M520

KANSAS

Tommy Lindsay
(NAME OF FAMILY)

VOL. 52 E. D. 205

SHEET 2 LINE 12

W (COLOR) 43 (AGE) Kentucky (BIRTHPLACE)

Rice (COUNTY)

Windsor (CITY) (STREET)

OTHER MEMBERS OF FAMILY

NAME	RELATION-SHIP	AGE	BIRTHPLACE	CITIZEN-SHIP
Jenny Lindsay				

1920 CENSUS—INDEX
DEPARTMENT OF COMMERCE
BUREAU OF THE CENSUS

A-12 a

M 320

Woods, Lula

KANSAS

VOL. 66 E.D. 162

SHEET 6 LINE 81

W 20 Kansas

(COLOR) (AGE) (BIRTHPLACE) (CITIZENSHIP)

Washington

(COUNTY)

Barnett

(CITY) STREET HOUSE NO.

ENUMERATED WITH Eaton, Leslie

RELATIONSHIP TO ABOVE Sister in Law

REMARKS

1920 CENSUS—INDEX
DEPARTMENT OF COMMERCE
BUREAU OF THE CENSUS

A-3

U. S. GOVERNMENT PRINTING OFFICE

H520

KANSAS

Manus, Mrs. Lula
(INDIVIDUAL)

VOL. 58 E. D. 142

SHEET 8 LINE 47

W | 28 | Tennessee | | |
(COLOR) | (AGE) | (BIRTHPLACE) | (CITIZENSHIP) |

Shawnee
(COUNTY)

(CITY) | (STREET) | (HOUSE NO.)

ENUMERATED WITH K. & L. of S. Home

RELATIONSHIP TO ABOVE Inmate

REMARKS

1910 CENSUS—INDEX
DEPARTMENT OF COMMERCE
BUREAU OF THE CENSUS

A-2

M320

KANSAS

Manessa, Luther C
(NAME OF FAMILY)

VOL. 15 E. D. 215

SHEET 12 LINE 87

H 32 Arkansas
(COLOR) (AGE) (BIRTHPLACE)

Wilson
(COUNTY)

(CITY) (STREET) (HOUSE NO.)

OTHER MEMBERS OF FAMILY

NAME	RELATION SHIP	AGE	BIRTHPLACE	CONDITION
Manessa, Ollie M	W	30	Indiana	
" Harold	S	5	Arkansas	
" Hilda L	D	3	Arkansas	

1920 CENSUS—INDEX
DEPARTMENT OF COMMERCE
BUREAU OF THE CENSUS

A-16

U. S. GOVERNMENT PRINTING OFFICE

M520

KANSAS

Mary Lydia
(INDIVIDUAL)

VOL. 52 E. D. 200

SHEET 4 LINE 53

W 20 Missouri
(SEX) (AGE) (BIRTHPLACE)

(CITIZENSHIP)

Rice
(COUNTY)

Geneseo
(CITY)

(STREET) (HOUSE NO.)

ENUMERATED WITH Susan P Hocker

RELATIONSHIP TO ABOVE Boarder

REMARKS

1920 CENSUS—INDEX
DEPARTMENT OF COMMERCE
BUREAU OF THE CENSUS

A-3

U. S. GOVERNMENT PRINTING OFFICE 16—1801

M

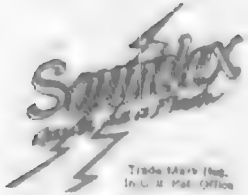

Trade Mark Reg.
In U. S. Pat. Office

A SERVICE

Sold and Installed Nationwide by the
Library Bureau Division
Remington Rand Inc.

Patent Nos.

Pat. 18,522 1,435,563
1,507,335 1,491,664
1,803,519 1,481,764

Printed in U.S.A.

M 520

KANSAS

Murray, Mabel
(INDIVIDUAL)

VOL. 23 E.D. 57

SHEET 6 LINE 97

W | 41 | Illinois | | |
(COLOR) | (AGE) | (BIRTHPLACE) | (CITIZENSHIP) |

Geary
(COUNTY)

Junction
(CITY)

West Sixth
(STREET)

423
(HOUSE NO.)

ENUMERATED WITH Cook, Casey

RELATIONSHIP TO ABOVE Sister

REMARKS

1930 CENSUS—INDEX
DEPARTMENT OF COMMERCE
BUREAU OF THE CENSUS

AM

U. S. GOVERNMENT PRINTING OFFICE

7 M 520

KANSAS

1920 CENSUS—INDEX
DEPARTMENT OF COMMERCE
BUREAU OF THE CENSUS

A-3

M520

Monroe Mae
(INDIVIDUAL)

KANSAS
VOL. 53 E.D. 145
SHEET 26 LINE 38

W (COLOR) 24 (AGE) Kansas (BIRTHPLACE) (CITIZENSHIP)

Ogden (COUNTY)

Salina (CITY) 4th (STREET) 631 (HOUSE NO.)

ENUMERATED WITH Monroe, Geo R

RELATIONSHIP TO ABOVE sister

REMARKS

1920 CENSUS—INDEX
DEPARTMENT OF COMMERCE
BUREAU OF THE CENSUS

A-3

M520

M520

KANSAS

Mennig, Maggie (HEAD OF FAMILY)

VOL. 43 E. D. 106

SHEET 2 LINE 54

W (COLOR) 53 (AGE) Indiana (BIRTHPLACE) (CITIZENSHIP)

Osage (COUNTY)

(CITY) (STREET) HOUSE NO.

OTHER MEMBERS OF FAMILY

NAME	RELATION SHIP	AGE	BIRTHPLACE	CITIZEN SHIP
Mennig, Edna	D	31	Kansas	
" Nora	D	27	Kansas	
" Winifred	D	24	Kansas	

1920 CENSUS—INDEX
DEPARTMENT OF COMMERCE
BUREAU OF THE CENSUS

U. S. GOVERNMENT PRINTING OFFICE

Ans 6

M520

KANSAS

VOL. 2 E. D. 21

SHEET 5 LINE 44

Thomas Jackson Woods
HEAD OF FAMILY

HOME OWN'D	AGE	BIRTHPLACE	CITIZENSHIP
M	39	Kansas	

Lawrence
CITY

Kansas
COUNTY

East Lincoln
STREET

HOUSE NO.

OTHER MEMBERS OF FAMILY

NAME	RELATION-SHIP	AGE	BIRTHPLACE	LITERATE
Thomas Jon Rangers	Son	22	Kansas	
Margery Katarya	Dau	3 7/12	Kansas	

1920 CENSUS—INDEX
DEPARTMENT OF COMMERCE
BUREAU OF THE CENSUS

A-18

U. S. GOVERNMENT PRINTING OFFICE

M520

KANSAS

Means, Mandai (INDIVIDUAL)

VOL. 50 E.D. 1721

SHEET 17 LINE 100

W (RACE) F (SEX) Illinois (BIRTHPLACE) _____ (CITIZENSHIP)

Reno (COUNTY)

Hutchinson (CITY) East 4th (STREET) Ave 1109 (HOUSE NO.)

ENUMERATED WITH Means, William

RELATIONSHIP TO ABOVE Mother

REMARKS

1920 CENSUS—INDEX
DEPARTMENT OF COMMERCE
BUREAU OF THE CENSUS

A-3

U. S. GOVERNMENT PRINTING OFFICE

M520

M520

KANSAS

Juarez Manuel (HEAD OF FAMILY)

VOL. 47 E.D. 155

SHEET 12 LINE 23

B (OWN/RENT) 47 (AGE) Mexico (BIRTHPLACE) -N.R- (CITIZENSHIP)

Pueblo (CO. CITY)

Pueblo (CITY)

(STREET) (HOUSE NO.)

OTHER MEMBERS OF FAMILY

NAME	RELATION-SHIP	AGE	BIRTHPLACE	CITIZEN-SHIP
Juarez Cuesna	W	21	Mexico	N.R.
— Rufio	S	7	Mexico	N.R.
— Jesus	S	6	Mexico	N.R.
— Serafino	S	2	Mexico	N.R.

1920 CENSUS—INDEX
DEPARTMENT OF COMMERCE
BUREAU OF THE CENSUS

A-1a

U. S. GOVERNMENT PRINTING OFFICE

M520

KANSAS

Menke, Margaret — VOL. 50 E.D. 102

SHEET 6 LINE 86

W | 87 | Illinois | | Tenn

Hutchinson | 1201 16th Avenue East | 30

ENUMERATED WITH: Sweet, Charles

RELATIONSHIP TO ABOVE: Mother in-law

REMARKS:

1930 CENSUS—INDEX
DEPARTMENT OF COMMERCE
BUREAU OF THE CENSUS

A-8

U. S. GOVERNMENT PRINTING OFFICE

M 520

KANSAS

Minnie Margaret
(INDIVIDUAL)

VOL. 62 E. D. 238

SHEET 14 LINE 67

W 12 Kansas
(SEX) (AGE) (BIRTHPLACE) (CITIZENSHIP)

Stafford
(COUNTY)

Stafford
(CITY) (STREET) (HOUSE NO.)

DESIGNATED WITH Fort George W

RELATIONSHIP TO ABOVE Grand Daughter

REMARKS

1930 CENSUS—INDEX
DEPARTMENT OF COMMERCE
BUREAU OF THE CENSUS

A-3

U. S. GOVERNMENT PRINTING OFFICE

M 520

M520

KANSAS

Mims, Margaret
(HEAD OF FAMILY)

VOL. 23 E.D. 58

SHEET 20 LINE 17

W 26 Kentucky
(COLOR) AGE (BIRTHPLACE)

Geary
(CITY)

Junction East Twelfth
(CITY) (ST.) (STREET)

131
(HOUSE NO.)

OTHER MEMBERS OF FAMILY

NAME	RELATIONSHIP	AGE	BIRTHPLACE	(HOME OWNERSHIP)
5-1				

1930 CENSUS—INDEX
DEPARTMENT OF COMMERCE
BUREAU OF THE CENSUS

A-1a

U. S. GOVERNMENT PRINTING OFFICE

M 520

Mary Marguerite
(NAME OF INDIVIDUAL)

KANSAS
VOL. 23 E.D. 61
SHEET 11 LINE 82

W 43 Iowa
(COLOR OR RACE) (AGE) (BIRTHPLACE) (CITIZENSHIP)

Geary
(COUNTY)

Junction 8 th St Road
(CITY) (STREET) (HOUSE NO.)

ENUMERATED WITH Mary, A. J.

RELATIONSHIP TO ABOVE Sister

REMARKS

1930 CENSUS—INDIAN
DEPARTMENT OF COMMERCE
BUREAU OF THE CENSUS

A-3
U. S. GOVERNMENT PRINTING OFFICE 16—1671

M 520

Mang, Marquerite

KANSAS

VOL. 10 E. D. 27

SHEET 8 LINE 16

W 24 Germany 1855 Va

Cloud

Miltonvale

OTHER MEMBERS OF FAMILY

NAME	RELATIONSHIP	AGE	BIRTHPLACE	TITLE OF NOBILITY
Living alone				

1920 CENSUS—INDEX
DEPARTMENT OF COMMERCE
BUREAU OF THE CENSUS

A-1a

M 520

KANSAS

Munoz Maria (INDIVIDUAL)

VOL. 3 9 E. D. 162

SHEET 12 LINE 24

Dau 48 Mexico 1916 Al –
(RELATION) (AGE) (BIRTHPLACE) (CITIZENSHIP)

Shawnee (COUNTY)

Topeka (CITY) Clarves (STREET) 213 (HOUSE NO.)

ENUMERATED WITH Padilla Ygnacio

RELATIONSHIP TO ABOVE Wife

REMARKS

1920 CENSUS—INDEX
DEPARTMENT OF COMMERCE
BUREAU OF THE CENSUS

M 520

M 520

Manus, Marie
(INDIVIDUAL)

KANSAS
VOL. 58 E.D. 142
SHEET 8 LINE 36

W 9 Texas
(COLOR) (AGE) (BIRTHPLACE) (CITIZENSHIP)

Shawnee
(COUNTY)

(WARD) (STREET) (HOUSE NO.)

ENUMERATED WITH K & L of S Home

RELATIONSHIP TO ABOVE Inmate

REMARKS

1930 CENSUS INDEX
DEPARTMENT OF COMMERCE
BUREAU OF THE CENSUS

A-3

M 520

KANSAS

VOL. 54 E. D. 109

SHEET 2 LINE 12

HEAD OF FAMILY

Mesna Marquis C

Town

Atlanta

COUNTY.

Cow

STREET

HOUSE NO.

OTHER MEMBERS OF FAMILY

NAME	RELATION-SHIP	AGE	BIRTHPLACE	CITIZEN-SHIP
Mesna Emma	Wife	44	Ohio	
" Liddell	Son	19	Kansas	
" Ruth	Dau	17	Kansas	

1920 CENSUS—INDEX
DEPARTMENT OF COMMERCE
BUREAU OF THE CENSUS

A-18

U. S. GOVERNMENT PRINTING OFFICE

M 520

M 520

KANSAS

Minnick Martha
(HEAD OF FAMILY)

VOL. 42 E. D. 212

SHEET 6 LINE 29

W To
(COLOR) (AGE)

Tennessee
(BIRTHPLACE)

(CITIZENSHIP)

Pontotoc
(COUNTY)

Thayer
(CITY)

(STREET)

(HOUSE NO.)

OTHER MEMBERS OF FAMILY

NAME	RELATION-SHIP	AGE	BIRTHPLACE	LITERATE (YES OR NO)
Lucy Alone				

1920 CENSUS—INDEX
DEPARTMENT OF COMMERCE
BUREAU OF THE CENSUS

A-18

U. S. GOVERNMENT PRINTING OFFICE

M 520

Mena Bonilla
(INDIVIDUAL)

KANSAS

VOL. 70 E. D. 177

SHEET 2 LINE 71

M (GENDER) 64 (AGE) Louisiana (BIRTHPLACE) (CITIZENSHIP)

Montgomery (COUNTY)

Coffeyville (CITY) Lodger (STREET) (HOUSE NO.)

ENUMERATED WITH Father + Son

RELATIONSHIP TO ABOVE Boarder

REMARKS

1920 CENSUS—INDEX
DEPARTMENT OF COMMERCE
BUREAU OF THE CENSUS

A-1

U. S. GOVERNMENT PRINTING OFFICE

M 520

Mounce, Martha Jr
(INDIVIDUAL)

KANSAS

VOL 5 E.D. 27

SHEET 10 LINE 28

F | 77 (AGE) | Kentucky (BIRTHPLACE) | (CITIZENSHIP)

Rush (COUNTY)

La Crosse (CITY) | Elm (STREET) | (HOUSE NO.)

ENUMERATED WITH Bonard, Abner H.

RELATIONSHIP TO ABOVE Mother-in-law

REMARKS

1820 CENSUS—INDEX
DEPARTMENT OF COMMERCE
BUREAU OF THE CENSUS

C

A-3

U. S. GOVERNMENT PRINTING OFFICE 11—1871

Bonard Minona Martha Jr

M 520

KANSAS

Mahaba Martin
HEAD OF FAMILY

VOL 32 E.D. 88

SHEET 3 LINE 42

H
LOCATION

Missouri
BIRTHPLACE

Shawnee
COUNTY

CITY

STREET

HOUSE NO.

OTHER MEMBERS OF FAMILY

NAME	RELATIONSHIP	AGE	BIRTHPLACE	DISABLED
Mahaba Martin	H	41	Missouri	
Susan	D	17	Missouri	
Esther	D	14	Missouri	
Rudolph	S	11	Missouri	
Rose	D	4	Missouri	

1970 CENSUS INDEX
DEPARTMENT OF COMMERCE
BUREAU OF THE CENSUS

A-16

U.S. GOVERNMENT PRINTING OFFICE

M 520

M520

Munnich, Martin J (HEAD OF FAMILY)

KANSAS

VOL. 42 E.D. 212

SHEET 10 LINE 24

W (COLOR) 49 (AGE) Illinois (BIRTHPLACE)

Neosho (COUNTY)

(CITIZENSHIP)

(CITY) (STREET) (HOUSE NO.)

OTHER MEMBERS OF FAMILY

NAME	RELATION WITH	AGE	BIRTHPLACE	SINGLE WHITE
Munnich, Myra	w	41	Indiana	
" Harold	s	7	Kansas	
" Duke W	s	1	Kansas	
Munnich, Lola	m d	38	Illinois	

1870 CENSUS—INDEX
DEPARTMENT OF COMMERCE
BUREAU OF THE CENSUS

U. S. GOVERNMENT PRINTING OFFICE

A-1a

M 520

KANSAS

Murraugh Martin
HEAD OF FAMILY

VOL 13 E.D. 77

SHEET 3 LINE 33

W 34
RACE AGE

Cowley
COUNTY

Winfield
CITY

Martin Murr
OWNER

+18
RENT OR HOME

OTHER MEMBERS OF FAMILY

NAME	RELATION-SHIP	AGE	BIRTHPLACE	RELATION-SHIP
Murraugh Mildred	D	2	Kansas	

1920 CENSUS UNDER
DEPARTMENT OF COMMERCE
BUREAU OF THE CENSUS

A-18

U. S. GOVERNMENT PRINTING OFFICE

M 520

KANSAS

Mabery Mary (INDIVIDUAL)

VOL 48 E.D. 125

SHEET 13 LINE 67

W (COLOR) 30 (AGE) Kansas (BIRTHPLACE)

(OCCUPATION)

Riley (COUNTY)

(CITY) Pierre (STREET) 024 (HOUSE NO.)

ENUMERATED WITH Buckley Arthur

RELATIONSHIP TO ABOVE servant

REMARKS

1920 CENSUS—INDEX
DEPARTMENT OF COMMERCE
BUREAU OF THE CENSUS

A-3

U. S. GOVERNMENT PRINTING OFFICE

M 528

KANSAS

Innes, Mary
(INDIVIDUAL)

VOL. 67 E.D. 177

SHEET 26 LINE 33

W 29 Kansas
(COLOR) (AGE) (BIRTHPLACE) (CITIZENSHIP)

Wyandotte
(COUNTY)

Kansas 6th 312
(CITY) (STREET) HOUSE NO.

ENUMERATED WITH Wyatt, Pearl E

RELATIONSHIP TO ABOVE Housekeeper

REMARKS

1920 CENSUS—INDEX
DEPARTMENT OF COMMERCE
BUREAU OF THE CENSUS

A-3

M520

KANSAS

Munch, Mars

HEAD OF FAMILY

VOL. 51 E.D. 214

SHEET 4 LINE 103

W 56

COLOR AGE

Kansas

BIRTHPLACE

Ger Na

CITIZENSHIP

Neosho

COUNTY

CITY STREET HOUSE NO.

OTHER MEMBERS OF FAMILY

NAME	RELATIONSHIP	AGE	BIRTHPLACE	CITIZENSHIP
Munch, Peter P	Son	21	Kansas	
" Henry	"	19	Kansas	
" George	"	17	Kansas	
" Emerentia	Dau	12	Kansas	

1820 CENSUS—INDEX
DEPARTMENT OF COMMERCE
BUREAU OF THE CENSUS

A-16

M 520

KANSAS

Minnick, Mary E. (NEIGHBORS)

VOL. 64 E. D. 160

SHEET 11 LINE 53

W (RACE) 68 (AGE) Pennsylvania (BIRTHPLACE) (CITIZENSHIP)

Woodson (COUNTY)

Yates Center (CITY) West Main (STREET) 210 (HOUSE NO.)

ENUMERATED WITH Mentzer, Emaline

RELATIONSHIP TO ABOVE Sister

REMARKS

1920 CENSUS—INDEX
DEPARTMENT OF COMMERCE
BUREAU OF THE CENSUS

A-2

U. S. GOVERNMENT PRINTING OFFICE

M528

Maury Math

(HEAD OF FAMILY)

KANSAS

VOL. 57 E.D. 113

SHEET 2 LINE 3

W M 38 Kans Va

(COLOR) (SEX) (BIRTHPLACE)

Ledgwick

(COUNTY)

(CITY) (STREET) (HOUSE NO.)

OTHER MEMBERS OF FAMILY

NAME	RELATION-SHIP	AGE	BIRTHPLACE	NATURALIZATION
Maury, Gertrude	M	72	Germany	N

1910 CENSUS—INDEX
DEPARTMENT OF COMMERCE
BUREAU OF THE CENSUS

Ans

M520

KANSAS

Manek, Mathew (INDIVIDUAL)

VOL. 69 E.D. 154

SHEET 32 LINE 17

W (COLOR OR RACE) 22 (AGE) Saick (BIRTHPLACE) 1913 Al (CITIZENSHIP)

Wyandotte (COUNTY)

Kansas (CITY) North Ferry (STREET) 362 (HOUSE NO.)

ENUMERATED WITH Bukovac, John

RELATIONSHIP TO ABOVE Border

REMARKS

1920 CENSUS—INDEX
DEPARTMENT OF COMMERCE
BUREAU OF THE CENSUS

A-3

M 520

Manci, Matt
(HEAD OF FAMILY)

KANSAS

VOL. 14 E.D. 120

SHEET 5 LINE 40

W Crawford Italy Al

(COUNTY) (BIRTHPLACE) (CITIZENSHIP)

(CITY) (STREET) (HOUSE NO.)

OTHER MEMBERS OF FAMILY

NAME	RELATION SHIP	AGE	BIRTHPLACE	CITIZEN-SHIP
Manci, Hefen	W	18	Italy	Al
— Angelo	S	3 1/12	Kansas	
Manci, Anna	D	24	Italy	Al
Manci, Henry	B	23	Italy	Al

1920 CENSUS—INDEX
DEPARTMENT OF COMMERCE
BUREAU OF THE CENSUS

U. S. GOVERNMENT PRINTING OFFICE

A-16

M520

KANSAS

Manus Max
HEAD OF FAMILY

VOL. 35 E. D. 67

SHEET 6 LINE 91

W 42 Illinois
COLOR AGE BIRTHPLACE

McPherson
COUNTY

Roxbury
CITY

STREET HOUSE NO.

OTHER MEMBERS OF FAMILY

NAME	RELATION-SHIP	AGE	BIRTHPLACE	LIMITED ENG.
Manus, Nellie	W	34	Kansas	
" Forest	S	12	Kansas	
Perkins, Lawrence		20	Kansas	

See Manus, Max

1920 CENSUS—INDEX
DEPARTMENT OF COMMERCE
BUREAU OF THE CENSUS

A-16

U. S. GOVERNMENT PRINTING OFFICE

M 520

KANSAS

Manie Manie VOL. 70 E. D. 190
(INDIVIDUAL)
SHEET 2A LINE 26

W 34 Russia 1902 alien
(COLOR) (AGE) (BIRTHPLACE) (CITIZENSHIP)

Wyandotte
(COUNTY)

Kansas South Packard 816
(CITY) (STREET) (HOUSE NO.)

ENUMERATED WITH Carnation Johns

RELATIONSHIP TO ABOVE Boarder

REMARKS

1920 CENSUS—INDEX
DEPARTMENT OF COMMERCE
BUREAU OF THE CENSUS

A-3

M520

KANSAS

Maines, Majine (INDIVIDUAL)

VOL. 43 E.D. 114

SHEET 9 LINE 24

W (COLOR) 42 (AGE) Kansas (BIRTHPLACE) (CITIZENSHIP)

Osage (COUNTY)

Osage (CITY) West Lark (STREET) 317 (HOUSE NO.)

ENUMERATED WITH Campbell, Miranda E

RELATIONSHIP TO ABOVE Granchild

REMARKS

1920 CENSUS—INDEX
DEPARTMENT OF COMMERCE
BUREAU OF THE CENSUS

A-3

U. S. GOVERNMENT PRINTING OFFICE 16—71671

M520

KANSAS

Minnie, Iray
(HEAD OF FAMILY)

VOL. 49 E. D. 194

SHEET 3 LINE 50

W 42 Kansas
(COLOR) (AGE) (BIRTHPLACE) (CITIZENSHIP)

Reno
(COUNTY)

Hylora Elvona
(CITY) (STREET) HOUSE NO

OTHER MEMBERS OF FAMILY

NAME	RELATION SHIP	AGE	BIRTHPLACE	CITIZEN SHIP
Minnie, James	S	22	Missouri	
" Cot	S	16	Oklahoma	
" Joe	S	14	Kansas	
" Pearl	D	10	Kansas	
" Agnus	D	7 3/12	Kansas	

1920 CENSUS—INDEX
DEPARTMENT OF COMMERCE
BUREAU OF THE CENSUS

#1,211 ☆ V

See Minnie, May A-16

U. S. GOVERNMENT PRINTING OFFICE (1921)

STATE Kansas

Minnis, May
HEAD OF FAMILY—CONTINUED

OTHER MEMBERS OF FAMILY—CONTINUED

NAME	RELATION SHIP	AGE	BIRTHPLACE	HOME OWNED
Minnis, Grace	D	5	Kansas	
Della	D	3	Kansas	

1930 CENSUS—INDEX
DEPARTMENT OF COMMERCE
BUREAU OF THE CENSUS

A-1b

M 520

KANSAS

Minnie, Mary
(HEAD OF FAMILY)

VOL. 47 E.D. 194

SHEET 3 LINE 50

(COLOR)	(AGE)	BIRTHPLACE	CITIZEN P
W	42	Kansas	

Reno
(COUNTY)

Sylvia
(CITY)

Elwina
(STREET)

HOUSE NO.

OTHER MEMBERS OF FAMILY

NAME	RELATION SHIP	AGE	BIRTHPLACE	CITIZEN SHIP
Minnie, James	S	22	Missouri	
" Bob	S	16	Oklahoma	
" Joe	S	14	Kansas	
" Pearl	D	10	Kansas	
" Genevieve	D	1 3/12	Kansas	

1920 CENSUS—INDEX
DEPARTMENT OF COMMERCE
BUREAU OF THE CENSUS

Supv. Dist. # 7

See Minnie Mary A-18

U. S. GOVERNMENT PRINTING OFFICE

Minnie Frey

STATE Kansas

HEAD OF FAMILY—CONTINUED

OTHER MEMBERS OF FAMILY—CONTINUED

NAME	RELATIONSHIP	AGE	BIRTHPLACE	OWNER SHIP
Minnie Jane	D	17/12	Kansas	
Della	D	3	Kansas	

1920 CENSUS—CHECK
DEPARTMENT OF COMMERCE
BUREAU OF THE CENSUS

A-15

M 520

KANSAS

Thomas, Mary E
(INDIVIDUAL)

VOL. 23 E.D. 57
SHEET 6 LINE 99

W 71 Ohio
(COLOR) (AGE) (BIRTHPLACE) (CITIZENSHIP)

Geary
(COUNTY)

Junction West Sixth 423
(CITY) (STREET) (HOUSE NO.)

ENUMERATED WITH Cox, Casey

RELATIONSHIP TO ABOVE Mother

REMARKS

1920 CENSUS—INDEX
DEPARTMENT OF COMMERCE
BUREAU OF THE CENSUS

A-3

U. S. GOVERNMENT PRINTING OFFICE

M 520

KANSAS

Munz, Melvin
(INDIVIDUAL)

VOL. 38 E. D. 117

SHEET 1 LINE 74

M (COLOR) 3 (AGE) Kansas (BIRTHPLACE) (OTTEENHOMP)

Nemaha (COUNTY)

(CITY) (STREET) (HOUSE NO.)

ENUMERATED WITH Kohler, George

RELATIONSHIP TO ABOVE Grandson

REMARKS

1920 CENSUS—HOME
DEPARTMENT OF COMMERCE
BUREAU OF THE CENSUS

A-6

U. S. GOVERNMENT PRINTING OFFICE

M520

KANSAS

Menear Melvin
(INDIVIDUAL)

VOL. 63 E. D. 140

SHEET 11 LINE 8

W 16 Kansas
(COLOR) (AGE) (BIRTHPLACE) (CITIZENSHIP)

Sumner
(COUNTY)

Wellington South St 501
(CITY) (STREET) (HOUSE NO.)

ENUMERATED WITH Hutchinson, Minnie

RELATIONSHIP TO ABOVE Son

REMARKS

1920 CENSUS—INDEX
DEPARTMENT OF COMMERCE
BUREAU OF THE CENSUS

A-5

U. S. GOVERNMENT PRINTING OFFICE

M520

STATE KANSAS

Muna, Number
HEAD OF FAMILY

VOL. 55 E.D. 163

SHEET 12 LINE 67

Lai (COLOR) 39 (AGE) Kansas (BIRTHPLACE) (CITIZENSHIP)

Reno
COUNTY

Hutchinson
CITY

4 Ts
STREET

Sin
HOUSE NO.

OTHER MEMBERS OF FAMILY

NAME	RELATION SHIP	AGE	BIRTHPLACE	CITIZEN SHIP
Muna, John O	H	2	Kansas	
" Irene	W	22	Kansas	
" John O. Jr	S	5	Kansas	

1920 CENSUS—INDEX
DEPARTMENT OF COMMERCE
BUREAU OF THE CENSUS

A-1a

U. S. GOVERNMENT PRINTING OFFICE

M520

KANSAS

Mons Wickert
(HEAD OF FAMILY)

VOL. 54 E. D. 172
SHEET 9 LINE 22

W 56 Hungary
(COLOR) AGE (BIRTHPLACE)

Sedgwick
(COUNTY)

(CITY) (STREET) (HOUSE NO.)

OTHER MEMBERS OF FAMILY

NAME	RELATION SHIP	AGE	BIRTHPLACE	CITIZEN SHIP
Mons Elizabeth	W	41	Austria Hungary	NA
— Marie	D	14	Kansas	
— Joseph	S	12	Kansas	
— Andrew	S	11	Kansas	
— Caroline	D	10	Kansas	

1920 CENSUS INDEX
DEPARTMENT OF COMMERCE
BUREAU OF THE CENSUS

A-1 b

(POSTMASTER'S APPROVING OFFICE)

#1 sh #2

STATE Kansas

Mana Mackee

(HEAD OF FAMILY—CONTINUED)

OTHER MEMBERS OF FAMILY—CONTINUED

NAME	RELATION SHIP	AGE	BIRTHPLACE	CITIZEN SHIP
Mana, Johnie	Son	9	Kansas	
— Lawrence	Son	8	Kansas	
— Julius	Son	6	Kansas	
— Mathew	Son	5	Kansas	
— Alvaye	Son	3 7/12	Kansas	

1930 CENSUS—INDEX
DEPARTMENT OF COMMERCE
BUREAU OF THE CENSUS

6

A-11

M 510

Moran, Miles (INDIVIDUAL)

KANSAS

VOL. 69 E.D. 178

SHEET 28 LINE 11

W (COLOR) 3/12 (AGE) Kansas (BIRTHPLACE) (CITIZENSHIP)

Wyandotte (COUNTY)

Kansas (CITY) South Prospect (STREET) 41 (HOUSE NO.)

ENUMERATED WITH Barfoot, James Ron

RELATIONSHIP TO ABOVE

REMARKS

1930 CENSUS—INDEX
DEPARTMENT OF COMMERCE
BUREAU OF THE CENSUS

A-2

MJ20

KANSAS

VOL. 29 E. D. 102

SHEET 4 LINE 88

Meng, Mike
(HEAD OF FAMILY)

W | 69 | Ohio
COLOR | AGE | BIRTHPLACE

Kingman
COUNTY

CITY | STREET | HOUSE NO.

OTHER MEMBERS OF FAMILY

NAME	RELATION-SHIP	AGE	BIRTHPLACE	CITIZEN-SHIP
Meng, Chelgnem	Wf	60	Ohio	
Willys	S	18	Kansas	
Cecelia	D	16	Kansas	

1920 CENSUS—(INDL)
DEPARTMENT OF COMMERCE
BUREAU OF THE CENSUS

A-1 6

U. S. GOVERNMENT PRINTING OFFICE

M 520

KANSAS

Minnis, Mildred
(INDIVIDUAL)

VOL. 6v E.D. 238

SHEET 14 LINE 66

W (SEX) 10 (AGE) Kansas (BIRTHPLACE) (CITIZENSHIP)

Stafford (COUNTY)

Stafford (CITY) (STREET) (HOUSE NO.)

ENUMERATED WITH Fort, George St

RELATIONSHIP TO ABOVE Grand Daughter

REMARKS

1920 CENSUS INDEX
DEPARTMENT OF COMMERCE
BUREAU OF THE CENSUS

A-2

U. S. GOVERNMENT PRINTING OFFICE

M520

KANSAS

VOL. 51 E.D. 101

SHEET 2 LINE 11

Manner, Millard C
(HEAD OF FAMILY)

W (COLOR) 37 (AGE) Indiana (BIRTHPLACE) (CITIZEN OF)

Republic (COUNTY)

Belleville (CITY) Willington (STREET) (HOUSE NO.)

OTHER MEMBERS OF FAMILY

NAME	RELATIONSHIP	AGE	BIRTHPLACE	CITIZEN OF
Manner, Bessie M	W	32	Kansas	
E Arthur	S	7	Kansas	
Elbern B	S	5	Kansas	

1930 CENSUS—INDEX
DEPARTMENT OF COMMERCE
BUREAU OF THE CENSUS

A-1a

U. S. GOVERNMENT PRINTING OFFICE

M 520

KANSAS

VOL. 67 E. D. 200

SHEET 15 LINE 78

Mena Willard D

(HEAD OF FAMILY)

W 38 Kentucky

(SEX) (AGE) (BIRTHPLACE) (CITIZENSHIP)

Wyandotte

(CO. CITY)

Bonsall Loyd Ave 38 x 2

(CITY) (STREET) (HOUSE NO.)

OTHER MEMBERS OF FAMILY

NAME	RELATION SHIP	AGE	BIRTHPLACE	CITIZEN SHIP
Mena Isabel	D	20	Missouri	
Mc Elena George	Son	2	02 Missouri	
— Hazel E	Sis	2	24 Missouri	

1920 CENSUS—INDEX
DEPARTMENT OF COMMERCE
BUREAU OF THE CENSUS

A-1 a

U. S. GOVERNMENT PRINTING OFFICE 1—1920

M 520

KANSAS

Managh, Milo
HEAD OF FAMILY

VOL 22 E. D. 64

SHEET 7 LINE 48

W 28 Illinois
COLOR AGE BIRTHPLACE CITIZENSHIP

Jewell
COUNTY

CITY STREET HOUSE NO.

OTHER MEMBERS OF FAMILY

NAME	RELATION-SHIP	AGE	BIRTHPLACE	CITIZEN-SHIP
Managh. Gladys	w	24	Kansas	
— Wayne	s	1 11/12	Kansas	
— Arlene	D	9/12	Kansas	

1920 CENSUS—INDEX
DEPARTMENT OF COMMERCE
BUREAU OF THE CENSUS

A-16

M 520

Mintz, Minnie
(INDIVIDUAL)

KANSAS
VOL. 58 E.D. 188
SHEET 14 LINE 17

W (SEX) 74 (AGE) Germany (BIRTHPLACE) Un-Un (CITIZENSHIP)

Shawnee
(COUNTY)

— (CITY) — (STREET) — (HOUSE NO.)

ENUMERATED WITH Topeka State Hospital

RELATIONSHIP TO ABOVE Patient

REMARKS

1910 CENSUS—INDEX
DEPARTMENT OF COMMERCE
BUREAU OF THE CENSUS

A-3

U. S. GOVERNMENT PRINTING OFFICE 11—1971

M 520

KANSAS

Munsey, Monico (HEAD OF FAMILY)

VOL. 12 E. D. 15

SHEET 5 LINE 79

W (COLOR) 39 (AGE) Mexico (BIRTHPLACE) 1916 - Al (CITIZENSHIP)

Coffey (COUNTY)

Le Roy (CITY) F (STREET) — (HOUSE NO.)

OTHER MEMBERS OF FAMILY

NAME	RELATION-SHIP	AGE	BIRTHPLACE	CITIZEN-SHIP
Munsey, Eurabon L	W	24	Mexico	Al
— Mattie	D	4 3/12	Mexico	Al
— Ina	D	5/12	Kansas	—

1920 CENSUS—INDEX
DEPARTMENT OF COMMERCE
BUREAU OF THE CENSUS

A-18

U. S. GOVERNMENT PRINTING OFFICE

M 520

KANSAS

Musick, Myrtle (INDIVIDUAL)

VOL. 18 E. D. 50

SHEET 4 LINE 86

W (COLOR) 18 (AGE) Virginia (BIRTHPLACE) (CITIZENSHIP)

(COUNTY)

(CITY) (STREET) HOUSE NO.

ENUMERATED WITH Myers, Fred

RELATIONSHIP TO ABOVE Not Reported

REMARKS

1920 CENSUS—INDEX
DEPARTMENT OF COMMERCE
BUREAU OF THE CENSUS

A-2

U. S. GOVERNMENT PRINTING OFFICE

M 520

KANSAS

VOL. 54 E.D. 94

SHEET 3 LINE 54

Mainz, M J
(HEAD OF FAMILY)

W 43 Minnesota
(COLOR) (AGE) (BIRTHPLACE) (NATIVITY)

Sedgwick
(COUNTY)

(CITY) (STREET) (HOUSE NO.)

OTHER MEMBERS OF FAMILY

NAME	RELATIONSHIP	AGE	BIRTHPLACE	CITIZENSHIP
Mainz, Jno	H	36	Austria	
" Lovina	D	12	Kansas	
" Frances	D	14	Kansas	
" Aurelia	D	10	Kansas	
" Mathias	S	2	Kansas	

1920 CENSUS - INDEX
DEPARTMENT OF COMMERCE
BUREAU OF THE CENSUS

A-18

U. S. GOVERNMENT PRINTING OFFICE

M 520

KANSAS

Haynes, Nancy J
(INDIVIDUAL)

VOL. 64 E. D. 187

SHEET 7 LINE 29

W 75 Indiana
(COLOR) (AGE) (BIRTHPLACE) (CITIZENSHIP)

Sumner
(COUNTY)

(CITY) (STREET) (HOUSE NO.)

ENUMERATED WITH Haynes, Howard

RELATIONSHIP TO ABOVE Mother

REMARKS

Lee Haynes

1920 CENSUS-INDEX
DEPARTMENT OF COMMERCE
BUREAU OF THE CENSUS

A-1

U. S. GOVERNMENT PRINTING OFFICE 11—11071

M 520

STATE KANSAS

VOL. 22 E.D. 94

SHEET 15 LINE 5

Munsey Nash
(HEAD OF FAMILY)

W 31 Kansas
(SEX) (BIRTHPLACE)

Franklin
(COUNTY)

Ottawa South Sycamore 219
(CITY) (STREET) (HOUSE NO.)

OTHER MEMBERS OF FAMILY

NAME	RELATION-SHIP	AGE	BIRTHPLACE	OWNED OR RENTED
Munsey, Noble	H	29	Kansas	
— Leon	S	6	Kansas	
— Francis	S	3 12	Kansas	
— Dorthe	D	12	Kansas	

1920 CENSUS—INDEX
DEPARTMENT OF COMMERCE
BUREAU OF THE CENSUS

A-16

U. S. GOVERNMENT PRINTING OFFICE

M520

KANSAS

Munker Nathaniel
HEAD OF FAMILY

VOL. 5 E. D. 21

SHEET 4 LINE 4

W 80 Kentucky
COLOR BIRTHPLACE

Butler
COUNTY

El Dorado
CITY

North Star 824
STREET HOUSE NO.

OTHER MEMBERS OF FAMILY

NAME	RELATIONSHIP	AGE	BIRTHPLACE	CITIZENSHIP
Munker, Lydia	W	69	Indiana	

1920 CENSUS—INDEX
DEPARTMENT OF COMMERCE
BUREAU OF THE CENSUS

A 18

M520

KANSAS

Mongeau Nelda
(INDIVIDUAL)

VOL. 47 E.D. 177

SHEET 7 LINE 7

W (COLOR) 21 (AGE) Kansas (BIRTHPLACE)

Rooks (COUNTY)

(CITY)

ENUMERATED WITH Mongeau Octave

RELATIONSHIP TO ABOVE Daughter-in-law

REMARKS

1920 CENSUS—INDEX
DEPARTMENT OF COMMERCE
BUREAU OF THE CENSUS

A-3

M 520

KANSAS

Thomas Nichols
HEAD OF FAMILY.

VOL. 23 E.D. 139

SHEET 1 LINE 5

H — 40 — Mississippi — Yes
COUNTY — AGE — BIRTHPLACE — CITIZENSHIP

Saline
COUNTY

CITY. STREET. HOUSE NO.

OTHER MEMBERS OF FAMILY

NAME	RELATION-SHIP	AGE	BIRTHPLACE	CITIZENSHIP
Edward Tenney	H	42	Illinois	
Julia	D	23	Kansas	
Anna	D	20	Illinois	

1920 CENSUS—INDEX
DEPARTMENT OF COMMERCE
BUREAU OF THE CENSUS

A-16

U. S. GOVERNMENT PRINTING OFFICE 16—1771

M 630

Mara, Nicholas A
(HEAD OF FAMILY)

KANSAS

VOL. 6 E. D. 13

SHEET 9 LINE 37

W (COLOR) 37 (AGE) Wisconsin (BIRTHPLACE) (CITIZENSHIP)

Barton (COUNTY)

(CITY) (STREET) (HOUSE NO.)

OTHER MEMBERS OF FAMILY

NAME	RELATION SHIP	AGE	BIRTHPLACE	TITLE PAGE
Mara, Amelia	W	35	Austria	SK
— Ida Mary	d	5	Kansas	

1920 CENSUS—INDEX
DEPARTMENT OF COMMERCE
BUREAU OF THE CENSUS

M 630

M520

KANSAS

Mongeau Octave (HEAD OF FAMILY)

VOL 47 ED 172

SHEET 7 LINE 4

W (COLOR) 67 (AGE) Canada (BIRTHPLACE) 18 78 Na (CITIZEN) 1880

Rooks (COUNTY)

(CITY) (STREET) (H. NO.)

OTHER MEMBERS OF FAMILY

NAME	RELATION-SHIP	AGE	BIRTHPLACE	CITIZEN-SHIP
Mongeau Anna	Wife	62	Canada	Na
Phil	Son	23	Kansas	
Melda	Dau	21	Kansas	
Alma	Dau	12	Kansas	

1920 CENSUS—INDEX
DEPARTMENT OF COMMERCE
BUREAU OF THE CENSUS

A 1a

M 520

KANSAS

Kenisa Olaya
(INDIVIDUAL)

VOL 10 E.D. 49A

SHEET 2-2 LINE 25

M 37 Russia 1911 Al
(COLOR) (AGE) (BIRTHPLACE) (CITIZENSHIP)

Wyandotte
(COUNTY)

Kansas South Packard 816
(CITY) (STREET) (HOUSE NO.)

ENUMERATED WITH Kawasky, John

RELATIONSHIP TO ABOVE Boarder

REMARKS

1920 CENSUS—INDEX
DEPARTMENT OF COMMERCE
BUREAU OF THE CENSUS

A-3

M 520

KANSAS

Maines Ollie
(NAME OF FAMILY)

VOL. 26 E.D. 63

SHEET 5 LINE 32

On 44 Kansas
(COLOR) (AGE) (BIRTHPLACE) (CITIZENSHIP)

Jackson
(COUNTY)

(STREET) HOUSE NO.

(OTHER MEMBERS OF FAMILY)

NAME	RELATIONSHIP	AGE	BIRTHPLACE	CITIZENSHIP
Maines Mary	W	35	Kansas	
— Mary Jr	D	23	Kansas	
— Helen	D	19	Kansas	
— Edwin	S	13	Kansas	
— Susan	D	9	Kansas	

1920 CENSUS—INDEX
DEPARTMENT OF COMMERCE
BUREAU OF THE CENSUS

pct 2

A-1 a

U. S. GOVERNMENT PRINTING OFFICE

STATE Kansas

Mains Ollie

(HEAD OF FAMILY—CONTINUED)

OTHER MEMBERS OF FAMILY—CONTINUED

NAME	RELATIONSHIP	AGE	BIRTHPLACE	CITIZENSHIP
Mains, Frank	S	7	Kansas	
— Helen	D	4	Kansas	
— Louise	D	3/12	Kansas	

1940 CENSUS—INDEX
DEPARTMENT OF COMMERCE
BUREAU OF THE CENSUS

★2 nor

A-18

U. S. GOVERNMENT PRINTING OFFICE

M 520

KANSAS

Manus, Ollie
(INDIVIDUAL)

VOL. 26 E.D. 63

SHEET 7 LINE 40

Sist 17 Kansas
(RELATION) (AGE) (BIRTHPLACE) (CITIZENSHIP)

Jackson
(COUNTY)

(CITY) (STREET) (HOUSE NO.)

ENUMERATED WITH Manus James

RELATIONSHIP TO ABOVE Brother

REMARKS

1930 CENSUS—INDEX
DEPARTMENT OF COMMERCE
BUREAU OF THE CENSUS

A-3

M520

Means, Enlous

(HEAD OF FAMILY)

Kansas TEXAS
STATE

VOL 42 E. D. 211

SHEET 2 LINE 39

Mu 26 Kentucky

(COLOR) (AGE) (BIRTHPLACE) (CITIZENSHIP)

Rusk

(COUNTY)

Chandler South Forest 1306

(CITY) (STREET) (HOUSE NO.)

OTHER MEMBERS OF FAMILY

NAME	RELATION-SHIP	AGE	BIRTHPLACE	CITIZEN-SHIP
Tibbet, Zelous	Le	32	Kentucky	

1920 CENSUS—INDEX
DEPARTMENT OF COMMERCE
BUREAU OF THE CENSUS

A-1a

U. S. GOVERNMENT PRINTING OFFICE

M 520

KANSAS

Managh Ora
(HEAD OF FAMILY)

VOL 47 E.D. 173

SHEET 7 LINE 99

W 26 Kansas
(COLOR) AGE (BIRTHPLACE)

Rooks
(COUNTY)

CITY (STREET) HOUSE NO

OTHER MEMBERS OF FAMILY

NAME	RELATION SHIP	AGE	BIRTHPLACE	CITIZEN SHIP
Managh Zelah	Wife	21	Kansas	
Kenneth	Son	2 11/12	Kansas	
Blanche	Dau	1 10/12	Kansas	

1920 CENSUS—INDEX
DEPARTMENT OF COMMERCE
BUREAU OF THE CENSUS

A-1a

M520

KANSAS

Munk, Ora A. (INDIVIDUAL)

VOL. 18 E.D. 45

SHEET 8 LINE 59

W (COLOR) 20 (AGE) Virginia (BIRTHPLACE) (CITIZENSHIP)

Douglas (COUNTY)

(CITY) (STREET) (HOUSE NO.)

ENUMERATED WITH South East # 1

RELATIONSHIP TO ABOVE Boarder

REMARKS

1920 CENSUS—INDEX
DEPARTMENT OF COMMERCE
BUREAU OF THE CENSUS

A-1

M 520

KANSAS

Mears, Ora Belle

Vol. 37 E.D. 66

SHEET 8 LINE 22

W (COLOR) 2 (AGE) Oklahoma (BIRTHPLACE) (CITIZENSHIP)

Marshall (COUNTY)

Blue Rapids (CITY) Union (STREET) (HOUSE NO.)

ENUMERATED WITH Frazer, Nellie A

RELATIONSHIP TO ABOVE niece

REMARKS

1920 CENSUS—KANSAS
DEPARTMENT OF COMMERCE
BUREAU OF THE CENSUS

A-3

U. S. GOVERNMENT PRINTING OFFICE

M 520

STATE KANSAS

Manase Orie
(HEAD OF FAMILY)

VOL. 56 E.D. 198

SHEET 5 LINE 19

B 23 Kansas
(COLOR) AGE BIRTHPLACE CITIZENSHIP

Sequoyah
(COUNTY)

Webber
CITY

Farm Glass Ins
OWNER(?) HOUSE NO.

OTHER MEMBERS OF FAMILY

NAME	RELATIONSHIP	AGE	BIRTHPLACE	CITIZENSHIP
Manase Mary	W	20	Kansas	

1920 CENSUS—INDEX
DEPARTMENT OF COMMERCE
BUREAU OF THE CENSUS

A 16

M620

KANSAS

VOL 29 E.D. 137

SHEET 7 LINE 39

Manis, Virley E
(HEAD OF FAMILY)

W | 1 | Kansas
(SEX) | (AGE) | (BIRTHPLACE)

Colorado
(CITIZENSHIP)

(COUNTY)

(STREET)

(HOUSE NO.)

OTHER MEMBERS OF FAMILY

NAME	RELATION SHIP	AGE	BIRTHPLACE	CITIZEN SHIP
Manis Minnie M	W	2	Arkansas	
" Everett T	S	3/12	Kansas	

1920 CENSUS—INDEX
DEPARTMENT OF COMMERCE
BUREAU OF THE CENSUS

A-18

U. S. GOVERNMENT PRINTING OFFICE 16—127

M 5 20

KANSAS

Minnick, Oscar
(HEAD OF FAMILY)

VOL. 61 E. D. 209

SHEET 9 LINE 14

M 33 Kansas
(SEX) (AGE) (BIRTHPLACE) (CITIZENSHIP)

Smith
(COUNTY)

(CITY) (STREET) (HOUSE NO.)

OTHER MEMBERS OF FAMILY

NAME	RELATION-SHIP	AGE	BIRTHPLACE	CITIZEN-SHIP
Minnick, Dora E	W	26	Missouri	
Roy R	S	7	Kansas	
Lucile A	D	4 5/12	Kansas	

1930 CENSUS—UNDER
DEPARTMENT OF COMMERCE
BUREAU OF THE CENSUS

A-Ea

U. S. GOVERNMENT PRINTING OFFICE

M 520

KANSAS

VOL. 18 E.D. 38

SHEET 4 LINE 72

Means Otis
(HEAD OF FAMILY)

W 29 Kansas
(COLOR) (AGE) (BIRTHPLACE) (CITIZENSHIP)

Edwards
(COUNTY)

(CITY) (STREET) (HOUSE NO.)

OTHER MEMBERS OF FAMILY

NAME	RELATION SHIP	AGE	BIRTHPLACE	CITIZEN SHIP
Means Edna	w	25	Kansas	
" Eloyce	d	6	Kansas	
" Gwynn	d	4 7/12	Kansas	
" Leonard	s	1 7/12	Kansas	

1920 CENSUS—INDEX
DEPARTMENT OF COMMERCE
BUREAU OF THE CENSUS

A-18

U. S. GOVERNMENT PRINTING OFFICE

M520

KANSAS

Mingo, Ottley J R (HEAD OF FAMILY)

VOL. 43 E.D. 105

SHEET 5 LINE 60

W (COLOR) 33 (AGE) Kansas (BIRTHPLACE) (CITIZENSHIP)

Osage (COUNTY)

(CITY) (STREET) (HOUSE NO.)

OTHER MEMBERS OF FAMILY

NAME	RELATIONSHIP	AGE	BIRTHPLACE	CITIZENSHIP
Mingo, Cordy	W	30	Missouri	
Dorothy E	D	8	Kansas	

1920 CENSUS—INDEX
DEPARTMENT OF COMMERCE
BUREAU OF THE CENSUS

A-1 B

U. S. GOVERNMENT PRINTING OFFICE

M 520

KANSAS

Meinz Otto
(HEAD OF FAMILY)

VOL. 39 E.D. 4-1

SHEET 1 LINE 38

W 58 Germany -hR-
(COLOR OR RACE) (AGE) (BIRTHPLACE) (OF FOREIGN BORN)

Minn
(CO. OR TP.)

(CITY) (STREET) (HOUSE NO.)

OTHER MEMBERS OF FAMILY

NAME	RELATION SHIP	AGE	BIRTHPLACE	OTHER RELATION SHIP
Meinz Sophia	W	52	Illinois	
" Theresa	D	21	Kansas	
" Edna M	D	7	Kansas	
" John R	S	2	Kansas	

1920 CENSUS—INDEX
DEPARTMENT OF COMMERCE
BUREAU OF THE CENSUS

U. S. GOVERNMENT PRINTING OFFICE

A-16

M 5 20

KANSAS

VOL. 29 E.D. 91

SHEET 2 LINE 82

Mury, Otto A
(HEAD OF FAMILY)

W 34 Indiana
(COLOR) (AGE) (BIRTHPLACE) (CITIZENSHIP)

Kingman
(COUNTY)

(CITY) (STREET) (HOUSE NO.)

OTHER MEMBERS OF FAMILY

NAME	RELATION-SHIP	AGE	BIRTHPLACE	CITIZEN-SHIP
Mury, Flora	W	31	Kansas	
— Laurence	S	11	Kansas	
— Agnes	D	9 7/12	Kansas	
— George	S	8 5/12	Kansas	
— Marcus	S	2	Kansas	

1920 CENSUS—INDEX
DEPARTMENT OF COMMERCE
BUREAU OF THE CENSUS

A-1a

U. S. GOVERNMENT PRINTING OFFICE

M528

Manbe, Otto J
(HEAD OF FAMILY)

KANSAS

VOL 5 E.D. 218

SHEET 3 LINE 56

W | 31 | Kansas | | |
(COLOR) | (AGE) | (BIRTHPLACE) | | (CITIZENSHIP)

Rush
(COUNTY)

Otis
(CITY)

(STREET)

(HOUSE NO.)

OTHER MEMBERS OF FAMILY

NAME	RELATION-SHIP	AGE	BIRTHPLACE	CITIZEN-SHIP
Manbe, Katie E	W	28	Kansas	
— Nora V	D	7	Kansas	
Brack, Nina	N	2	Kansas	

1920 CENSUS—INDEX
DEPARTMENT OF COMMERCE
BUREAU OF THE CENSUS

A-1a

U. S. GOVERNMENT PRINTING OFFICE

M 620

KANSAS

Mencke Otto K
HEAD OF FAMILY

VOL. 37 E. D. 74

SHEET 1 LINE 47

M 63 Germany 1875 1890
OCCUPATION AGE BIRTHPLACE CITIZENSHIP

Marshall
COUNTY

STATE

OTHER MEMBERS OF FAMILY

NAME	RELATION SHIP	AGE	BIRTHPLACE	CITIZEN SHIP
Mencke, Josphine	W	60	Tennessee	
Ida	D	26	Kansas	
Clemeta	D	24	Kansas	
Irene	D	21	Kansas	
Constener	D	16	Kansas	

1920 CENSUS INDEX
DEPARTMENT OF COMMERCE
BUREAU OF THE CENSUS

A-1 b

U. S. GOVERNMENT PRINTING OFFICE

M 520

KANSAS

VOL. 66 E.D. 58

SHEET 4 LINE 56

Menzie, U. J.
(HEAD OF FAMILY)

W 31 Kansas
(SEX) (AGE) (BIRTHPLACE)

Washington
(COUNTY)

(CITY) (STREET) (HOUSE NO.)

OTHER MEMBERS OF FAMILY

NAME	RELATION-SHIP	AGE	BIRTHPLACE	CITIZEN-SHIP
Menzie, Winnie M.	W	22	Kansas	
— Edward	S	4 5/12	Kansas	
— Virginia M.	D	2	Kansas	

1920 CENSUS—INDEX
DEPARTMENT OF COMMERCE
BUREAU OF THE CENSUS

A-18

U. S. GOVERNMENT PRINTING OFFICE

77520

KANSAS

Minez, Pascual (INDIVIDUAL)

VOL. 30 E.D. 150

SHEET 25 LINE 16

Mex 36 (CODE) (AGE) Mexico (BIRTHPLACE) 1919 Al- (CITIZENSHIP)

Labette (COUNTY)

Parsons (CITY) Main (STREET) 1931 (HOUSE NO.)

ENUMERATED WITH Vargnes, Catalina

RELATIONSHIP TO ABOVE Boarder

REMARKS

1930 CENSUS—INDEX
DEPARTMENT OF COMMERCE
BUREAU OF THE CENSUS

A-3

U. S. GOVERNMENT PRINTING OFFICE

M 520

KANSAS

Munns Paul
(HEAD OF FAMILY)

VOL. 35 E. D. 81

SHEET 15 LINE 62

W 26 Kansas
(TENURE) (AGE) (BIRTHPLACE)

Mc Pherson
(COUNTY)

Mc Pherson Hill 221
(CITY) (STREET) (HOUSE NO.)

OTHER MEMBERS OF FAMILY

NAME	RELATION SHIP	AGE	BIRTHPLACE	OTHER INF.
Munns Ida	W	21	Ohio	
" Lester	S	1/12	Kansas	

1920 CENSUS—INDEX
DEPARTMENT OF COMMERCE
BUREAU OF THE CENSUS

A-18

U. S. GOVERNMENT PRINTING OFFICE

M 520

KANSAS

James Paul Jr. — VOL. 70 E. D. 186

(INDIVIDUAL) — SHEET 25 LINE 52

W (COLOR) | 18 (AGE) | Kansas (BIRTHPLACE) | (CITIZENSHIP)

Wyandotte (COUNTY)

Kansas (CITY) | S Bolsa (STREET) | (HOUSE NO.)

ENUMERATED WITH Luckey, Otha G.

RELATIONSHIP TO ABOVE Son

REMARKS Apparently son of James Paul Jr. Vol 70 ED 186 Line 80 Sheet 25

1930 CENSUS-INDEX
DEPARTMENT OF COMMERCE
BUREAU OF THE CENSUS

A-3

U. S. GOVERNMENT PRINTING OFFICE

M520

KANSAS

VOL. 10 E. D. 146

SHEET 15 LINE 80

Mamie Pond
(INDIVIDUAL)

W (COLOR) 20 (AGE) Missouri (BIRTHPLACE) (CITIZENSHIP)

Wyandotte (COUNTY)

Kansas (CITY) S Baker (STREET) 419 (HOUSE NO.)

ENUMERATED WITH Lucky Otto C

RELATIONSHIP TO ABOVE Son in Law

REMARKS

1930 CENSUS—INDEX
DEPARTMENT OF COMMERCE
BUREAU OF THE CENSUS

A-2

U. S. GOVERNMENT PRINTING OFFICE

M520

Minnis Earl
(INDIVIDUAL)

KANSAS
VOL. 50 E. D. 172
SHEET 9 LINE 66

W (COLOR) 10 (AGE) Not Reported (BIRTHPLACE) _____ (CITIZENSHIP)

Reno (COUNTY)

Hutchinson (CITY) North Side 2nd ave East (STREET) 300 (HOUSE NO.)

ENUMERATED WITH Earl Minnis

RELATIONSHIP TO ABOVE Ward

REMARKS

1920 CENSUS—INDEX
DEPARTMENT OF COMMERCE
BUREAU OF THE CENSUS

A-3

U. S. GOVERNMENT PRINTING OFFICE

M 520

Kansas
~~SOUTH DAKOTA~~

Munos Pedro
(INDIVIDUAL)

VOL. 95 E. D. 90
SHEET 10 LINE 67

W (COLOR) 20 (AGE) Mexico (BIRTHPLACE) 1919 - al (CITIZENSHIP)

McPherson (COUNTY)

Inman (CITY) Main (STREET) 83 (HOUSE NO.)

ENUMERATED WITH Rodriguez Francisco

RELATIONSHIP TO ABOVE Roomer

REMARKS

1920 CENSUS—INDEX
DEPARTMENT OF COMMERCE
BUREAU OF THE CENSUS

A-3

U. S. GOVERNMENT PRINTING OFFICE 16-1921

M520

Munoz Pedro
(INDIVIDUAL)

KANSAS

VOL. 35 E. D. 71

SHEET 2 LINE 17

Ste 20 Mexico Cig al
(DWELLING) (FAMILY) (BIRTHPLACE) (CITIZENSHIP)

McPherson
(COUNTY)

(CITY) (STREET) (HOUSE NO.)

ENUMERATED WITH Alfaro Pabalo

RELATIONSHIP TO ABOVE Boarder

REMARKS

1920 CENSUS—INDEX
DEPARTMENT OF COMMERCE
BUREAU OF THE CENSUS

A-2

U. S. GOVERNMENT PRINTING OFFICE

M 520

KANSAS

Mamie Perkins (INDIVIDUAL) VOL. 20 E. D. 190

SHEET 12 LINE 11

OT (COLOR) 21 (AGE) Kansas (BIRTHPLACE) 19 4 (CITIZENSHIP)

Wyandotte (COUNTY)

Kansas City (CITY) Minnesota (STREET) 204 (HOUSE NO.)

ENUMERATED WITH Brooks, Easton Bowden

RELATIONSHIP TO ABOVE

REMARKS

1920 CENSUS—INDEX
DEPARTMENT OF COMMERCE
BUREAU OF THE CENSUS

A-2

U. S. GOVERNMENT PRINTING OFFICE

M520

KANSAS

Mansk Peter
(HEAD OF FAMILY)

VOL. 45 E.D. 136

SHEET 11 LINE 71

W 69
COLOR AGE

Illinois
BIRTHPLACE

CITIZENSHIP

Osborne
COUNTY

CITY STREET HOUSE NO.

OTHER MEMBERS OF FAMILY

NAME	RELATION SHIP	AGE	BIRTHPLACE	CITIZEN-SHIP
Mansk, Kate	W	64	Iowa	
" Wilford	S	34	Kansas	
" Charles B	S	24	Kansas	
" Florence	D	21	Kansas	
" David	Gd	10	Kansas	

1920 CENSUS—INDEX
DEPARTMENT OF COMMERCE
BUREAU OF THE CENSUS

Sw, Mansk Peter

A-18

U. S. GOVERNMENT PRINTING OFFICE

M 520

KANSAS

Mass, Pete
(INDIVIDUAL)

VOL. 52 E. D. 149

SHEET 2 LINE 9

W | 22 | Kansas | | |
(COLOR) | (AGE) | (BIRTHPLACE) | (CITIZENSHIP) |

Edwards
(COUNTY)

Kinsley | Pennsylvania | R 5
(CITY) | (STATE) | (HOUSE NO.)

ENUMERATED WITH Engelbrecht, Lomans B

RELATIONSHIP TO ABOVE Lodger

REMARKS

1930 CENSUS—INDEX
DEPARTMENT OF COMMERCE
BUREAU OF THE CENSUS

A-8

M520

Mung, Peter F (INDIVIDUAL)

KANSAS

VOL. 28 E.D. 109

SHEET 14 LINE 29

W (COLOR) 53 (AGE) Kentucky (BIRTHPLACE) (CITIZENSHIP)

Johnson (COUNTY)

(CITY) (STREET) (HOUSE NO.)

ENUMERATED WITH Pausley, Antoine

RELATIONSHIP TO ABOVE Employee

REMARKS

1930 CENSUS—SCHEDULE
DEPARTMENT OF COMMERCE
BUREAU OF THE CENSUS

A-2

U. S. GOVERNMENT PRINTING OFFICE 16—17571

H 520

KANSAS

Means, Pettus (HEAD OF FAMILY)

VOL. 33 E.D. 93

SHEET 1 LINE 28

B (COLOR) 56 (AGE) South Carolina (BIRTHPLACE) (CITIZENSHIP)

Morris (COUNTY)

(CITY) (STREET) (HOUSE NO.)

OTHER MEMBERS OF FAMILY

NAME	RELATION SHIP	AGE	BIRTHPLACE	OTHER MEMB
Means, Lyc	W	46	Tennessee	
Bright, Garnett	M Z	16	Tennessee	

1920 CENSUS—INDEX
DEPARTMENT OF COMMERCE
BUREAU OF THE CENSUS

A-18

U. S. GOVERNMENT PRINTING OFFICE

M520

KANSAS

Mary L. Phillips
HEAD OF FAMILY

VOL. 62 E.D. 232

SHEET 12 LINE 56

W | 34 | Oklahoma | Ire & Pa
COLOR OR RACE | AGE | BIRTHPLACE | CITIZENSHIP

Trego
COUNTY

STREET | HOUSE NO.

OTHER MEMBERS OF FAMILY

NAME	RELATION-SHIP	AGE	BIRTHPLACE	CITIZEN-SHIP
Mary Elizabeth	d	4	Oklahoma	Pa
Edna R	d	6	Kansas	
Norman H	d	8 7/12	Kansas	
Heather E	d	3 7/12	Kansas	
Kathleen E	d	2	Kansas	

1920 CENSUS—INDEX No. 1 on 2
DEPARTMENT OF COMMERCE
BUREAU OF THE CENSUS

A-16

STATE Kansas

Mary Phillips
(HEAD OF FAMILY—CONTINUED)

OTHER MEMBERS OF FAMILY—CONTINUED

NAME	RELATION-SHIP	AGE	BIRTHPLACE	CITIZEN-SHIP
Mary, Donald P	S	2	Kansas	

1920 CENSUS—INDEX
DEPARTMENT OF COMMERCE
BUREAU OF THE CENSUS

3-16

M520

KANSAS

Thomas Phillips
(HEAD OF FAMILY)

VOL. 20 E D 22

SHEET 9 LINE 81

W 34 Austria
(BIRTHPLACE)

1890 & 1920
(CITIZENSHIP)

Ellis
(COUNTY)

Ellis
(CITY)

(STREET)

(HOUSE NO.)

OTHER MEMBERS OF FAMILY

NAME	RELATION SHIP	AGE	BIRTHPLACE	CITIZEN SHIP
Thomas Frank E.	W	30	Austria	Fr.

1920 CENSUS—INDEX
DEPARTMENT OF COMMERCE
BUREAU OF THE CENSUS

U. S. GOVERNMENT PRINTING OFFICE

A-18

M 520

KANSAS

VOL 29 E.D. 102

SHEET 4 LINE 11

Meng, Phillip (HEAD OF FAMILY)

W (RACE) 55 (AGE) Ohio (BIRTHPLACE) (CITIZENSHIP)

Kingman (COUNTY)

(CITY) (STREET) (HOUSE NO.)

OTHER MEMBERS OF FAMILY

NAME	RELATION-SHIP	AGE	BIRTHPLACE	CITIZEN-SHIP
Meng, Mary L Lewis	Wife	44	Ohio	
	Son	21	Kansas	

1920 CENSUS—INDEX
DEPARTMENT OF COMMERCE
BUREAU OF THE CENSUS

U. S. GOVERNMENT PRINTING OFFICE

A-1a

M 520

KANSAS

Meineke, Phillip L.
(HEAD OF FAMILY)

VOL. 24 E.D. 76

SHEET 5 LINE 25

W M 49 Pennsylvania
COLOR SEX AGE BIRTHPLACE (CITIZENSHIP)

Married
CIVIL CONDITION

Oklahoma City
CITY

Oklahoma Avenue
STREET

406
HOUSE NO.

OTHER MEMBERS OF FAMILY

NAME	RELATION	AGE	BIRTHPLACE	CITIZENSHIP
Meineke, Harold T.	H	42	Kansas	
Earl	S	21	Oklahoma	
Ray D.	S	18	Kansas	
William F.		78	Germany	Al.

1920 CENSUS—INDEX
DEPARTMENT OF COMMERCE
BUREAU OF THE CENSUS

A-1a

U. S. GOVERNMENT PRINTING OFFICE

M 520

KANSAS

VOL 20 E.D 25

SHEET 3 LINE 13

Mang, Philph
(HEAD OF FAMILY)

M 36 Austria 1900 Pa 1900
(COLOR) (AGE) (BIRTHPLACE) (CITIZENSHIP)

Ellis
(COUNTY)

(CITY) (STREET) HOUSE NO.

OTHER MEMBERS OF FAMILY

NAME	RELATIONSHIP	AGE	BIRTHPLACE	CITIZENSHIP
Mang, Minnie	W	33	Austria	Pa
Mang, Amelia	D	12	Kansas	
Mang, Elma	D	6	Kansas	
Mang, Erhard	S	4	Kansas	

1910 CENSUS—INDEX
DEPARTMENT OF COMMERCE
BUREAU OF THE CENSUS

A-18

U. S. GOVERNMENT PRINTING OFFICE 1909

M 520

KANSAS

VOL. 6 E.D. 23

SHEET 12 LINE 74

Munns, Purcil

(HEAD OF FAM. LIN)

W 76

(OWN'D) AGE

Illinois

(BIRTHPLACE)

(CITIZENSHIP)

Barton

(COUNTY)

Hesington

(CITY)

West Second

(STREET)

451

(HOUSE NO.)

OTHER MEMBERS OF FAMILY

NAME	RELATION-SHIP	AGE	BIRTHPLACE	CITIZEN-SHIP
Munns, Portia	W	36	Virginia	
— Clarence	S	12	Kansas	

1930 CENSUS - INDEX
DEPARTMENT OF COMMERCE
BUREAU OF THE CENSUS

N-14

U. S. GOVERNMENT PRINTING OFFICE

R

A SERVICE
Sold and Installed Exclusively by the
Library Service Division
Remington Rand Inc.

Patent Nos.

Des. 182,855	1,455,855
1,907,329	1,455,994
1,455,819	1,455,744

Printed in U.S.A.

MS 20

KANSAS

VOL. 1 E.D. 49

SHEET 2 LINE 5

Mirsachy Isaac
HEAD OF FAMILY

W 31
SEX AGE

Missouri
BIRTHPLACE

Divorced
CIVIL CONDITION

Teacher
OCCUPATION

STREET

HOME OWNED OR RENTED

OTHER MEMBERS OF FAMILY

NAME	RELATIONSHIP	AGE	BIRTHPLACE	CITIZENSHIP
Mirsachy Minnie F	W	31	Kansas	
Ethel G.	D	11	Kansas	
Charles L.	S	5	Kansas	

1920 CENSUS INDEX
DEPARTMENT OF COMMERCE
BUREAU OF THE CENSUS

A 126

U.S. GOVERNMENT PRINTING OFFICE

M520

KANSAS

Meng Cayman (INDIVIDUAL)

VOL. 29 E.D. 103

SHEET 12 LINE 38

L.G. (COLOR) 6 (AGE) Not Reported (BIRTHPLACE) L.S. (CITIZENSHIP)

Kingman (COUNTY)

Kingman (CITY) Spruce (STREET) 102 (HOUSE NO.)

ENUMERATED WITH Meng Chas

RELATIONSHIP TO ABOVE Not Reported

REMARKS

1920 CENSUS—INDEX
DEPARTMENT OF COMMERCE
BUREAU OF THE CENSUS

AJ

U. S. GOVERNMENT PRINTING OFFICE 16-1920

M520

Means, Rebecca

KANSAS

VOL. 42 E.D. 213

SHEET 1 LINE 23

W | 72 | Ohio | | |
(COLOR) | (AGE) | (BIRTHPLACE) | | (CITIZENSHIP)

Meade
(COUNTY)

Ezra | Main | |
(CITY) | (STREET) | (HOUSE NO.)

ENUMERATED WITH Means, J. W

RELATIONSHIP TO ABOVE Mother

REMARKS

A-3

H520

KANSAS

Mongus Reseta
(HEAD OF FAMILY)

VOL 17 E. D. 49

SHEET 9 LINE 88

Wf 28 Mexico NA
(COLOR) (AGE) (BIRTHPLACE) (CITIZENSHIP)

Dickinson
(COUNTY)

Herington N. 7th
(CITY) (STREET) (HOUSE NO.)

OTHER MEMBERS OF FAMILY

NAME	RELATIONSHIP	AGE	BIRTHPLACE	CITIZENSHIP
Mongus Delores	Wf	28	Mexico	NA
" Rosessa	D	3/12	Kansas	
" Cosma	D	1	Kansas	

1920 CENSUS—INDEX
DEPARTMENT OF COMMERCE
BUREAU OF THE CENSUS

A-1 B

M 520

KANSAS

Means Richard (SURNAME) (GIVEN NAME)

VOL. 27 E.D. 84

SHEET 7 LINE 28

W (COLOR) 6/12 (AGE) Kansas (BIRTHPLACE) ____ (CITIZENSHIP)

Jefferson (COUNTY)

____ (CITY) ____ (STREET) ____ (HOUSE NO.)

ENUMERATED WITH Foreman Joseph W.

RELATIONSHIP TO ABOVE Grand Son

REMARKS ____

1920 CENSUS—INDEX
DEPARTMENT OF COMMERCE
BUREAU OF THE CENSUS

A-3

U. S. GOVERNMENT PRINTING OFFICE

M520

KANSAS

Means, Richard
(INDIVIDUAL)

VOL. 2 E. D. 1

SHEET 16 LINE 7

W (SEX) W (RACE) Michigan (BIRTHPLACE) (CITIZENSHIP)

Chautauqua (COUNTY)

(CITY) (STREET) (HOUSE NO.)

ENUMERATED WITH Chautauqua County Asylum

RELATIONSHIP TO ABOVE Inmate

REMARKS

1920 CENSUS—INDEX
DEPARTMENT OF COMMERCE
BUREAU OF THE CENSUS

A-2

M520

KANSAS

Monks Richard
(HEAD OF FAMILY)

VOL. 5 E.D. 21

SHEET 6 LINE 3

W 54 Missouri
(RESIDENCE) (AGE) (BIRTHPLACE) (CITIZENSHIP)

Butler
(COUNTY)

El Dorado North Star 816
(CITY) (STREET) (HOUSE NO.)

OTHER MEMBERS OF FAMILY

NAME	RELATION-SHIP	AGE	BIRTHPLACE	CITIZEN-SHIP
Monks Mickey	W	52	Missouri	
— Walter	S	8	Kansas	
— Myrtle	D	4	Kansas	
Cobb, John	L	39	Missouri	

1920 CENSUS—INDEX
DEPARTMENT OF COMMERCE
BUREAU OF THE CENSUS

A-10

U. S. GOVERNMENT PRINTING OFFICE

M 520

KANSAS

VOL. 55 E. D. 22

SHEET 2 LINE 9

Dennick, Richard P.
HEAD OF FAMILY

W
COLOR OR RACE

Sedgwick
COUNTY

Wichita
CITY

Kansas
BIRTHPLACE

Market
STREET

217
HOUSE NO.

OTHER MEMBERS OF FAMILY

NAME	RELATIONSHIP	AGE	BIRTHPLACE	CITIZENSHIP
Dennick, Lucie M	W	36	Missouri	
Mildred M	D	16	Kansas	
Ruth E.	D	13	Missouri	
Gerald D	S	7	Missouri	

1930 CENSUS—INDEX
DEPARTMENT OF COMMERCE
BUREAU OF THE CENSUS

A-18

M520

Mounsey, Robert
HEAD OF FAMILY

KANSAS

VOL 54 ED 194

SHEET 7 LINE 65

W 5 12
(COLOR) AGE

England
(BIRTHPLACE)

737 M
(LENGTH)

Ellsworth
COUNTY

(CITY) (STREET) (HOUSE NO.)

OTHER MEMBERS OF FAMILY

NAME	RELATION SHIP	AGE	BIRTHPLACE	CITIZEN SHIP
Mounsey John	S	47	Kansas	
— Harold	S	22	Kansas	
— Hattie	D	21	Kansas	
— Wilbur	S	16	Kansas	

1920 CENSUS—INDEX
DEPARTMENT OF COMMERCE
BUREAU OF THE CENSUS

A-16

U. S. GOVERNMENT PRINTING OFFICE

M620

KANSAS

VOL. 67 E.D. 703

SHEET 17 LINE 5

Menaugh Robert

HEAD OF FAMILY

W M 24 Missouri

COLOR SEX AGE BIRTHPLACE

Wyandotte Rosedale Shot Low

COUNTY CITY STREET HOUSE NO

OTHER MEMBERS OF FAMILY

NAME	RELATIONSHIP	AGE	BIRTHPLACE	CITIZENSHIP
Menaugh Rose	Wife	24	Missouri	
Robert	Son	3	Missouri	

1930 CENSUS—INDEX
DEPARTMENT OF COMMERCE
BUREAU OF THE CENSUS

U. S. GOVERNMENT PRINTING OFFICE

A-1 a

M 520

KANSAS

Muncie, Robert H (INDIVIDUAL)

VOL. 66 E.D. 163

SHEET 10 LINE 11

W (COLOR) 24 (AGE) Indiana (BIRTHPLACE) (CITIZENSHIP)

Washington (COUNTY)

Haddam (CITY) (STREET) (HOUSE NO.)

ENUMERATED WITH Rumels, Clifford F

RELATIONSHIP TO ABOVE Boarder

REMARKS

1920 CENSUS—INDEX
DEPARTMENT OF COMMERCE
BUREAU OF THE CENSUS

A-3

U. S. GOVERNMENT PRINTING OFFICE

M520

KANSAS

VOL. 4 E.D. 4

SHEET 4 LINE 34

Menzie, Robert H. (HEAD OF FAMILY)

W (COLOR) 47 (AGE) Pennsylvania (BIRTHPLACE)

Butler (COUNTY)

Augusta (CITY)

Clark (STREET)

345 (HOUSE NO.)

OTHER MEMBERS OF FAMILY

NAME	RELATION-SHIP	AGE	BIRTHPLACE	VISED LIST
Menzie, Clara	W.	37	Ohio	
" Robert F	S.	9	Ohio	
" Gerald H	S.	8	Kansas	
" Kenneth E	S.	4	Kansas	
" Jean C	D.	1	Kansas	

1920 CENSUS—INDEX
DEPARTMENT OF COMMERCE
BUREAU OF THE CENSUS

A-1a

#1 Sh #1

STATE Kansas

Menzie, Robert H
HEAD OF FAMILY—CONTINUED

OTHER MEMBERS OF FAMILY—CONTINUED

NAME	RELATION SHIP	AGE	BIRTHPLACE	LITERACY
Widmer, Andrew	F F	75	Switzerland	Yes

1920 CENSUS—INDEX
DEPARTMENT OF COMMERCE
BUREAU OF THE CENSUS

A-1b

M 520

KANSAS

Mann Robert L (INDIVIDUAL) VOL. 64 E.D. 148

SHEET 1 LINE 77

W 32 Missouri (RELATIONSHIP) (AGE) (BIRTHPLACE) (OCCUPATION)

Watonsa (COUNTY)

Parker (CITY) (STREET) (HOUSE NO.)

ENUMERATED WITH Wilt, Frank

RELATIONSHIP TO ABOVE Boarder

REMARKS

1920 CENSUS—(MINOR)
DEPARTMENT OF COMMERCE
BUREAU OF THE CENSUS

See Mann

A-2

U. S. GOVERNMENT PRINTING OFFICE (1920)

M520

KANSAS

Means, Robert D
(HEAD OF FAMILY)

VOL. 22 E. D. 20

SHEET 6 LINE 25

W (COLOR) 59 (AGE) Missouri (BIRTHPLACE)

Jewell (COUNTY)

(CITY) (STREET) (HOUSE NO.)

OTHER MEMBERS OF FAMILY

NAME	RELATION-SHIP	AGE	BIRTHPLACE	CITIZEN-SHIP
Means, Bertha	W	70	Kansas	
— Edgar?	S	20	Kansas	
— Murton?	S	16	Kansas	

1920 CENSUS—INDEX
DEPARTMENT OF COMMERCE
BUREAU OF THE CENSUS

A-16

U. S. GOVERNMENT PRINTING OFFICE

M 520

KANSAS

Munnich, Caleb A.
(HEAD OF FAMILY)

VOL. 61 E.D. 209

SHEET 9 LINE 24

W 59 Kansas
(SEX) (COLOR) (AGE) (BIRTHPLACE) (CITIZENSHIP)

Smith
(COUNTY)

(CITY) (STREET) (HOUSE NO.)

OTHER MEMBERS OF FAMILY

NAME	RELATIONSHIP	AGE	BIRTHPLACE	CITIZENSHIP
Munnich, Catharine A.	W.	58	Kentucky	
— Hattie C.	D.	22	Kansas	
— Laura A.	D.	19	Kansas	
— Arlie	S.	24	Kansas	
— Berniece A.	D.	19	Kansas	

1920 CENSUS—INDEX
DEPARTMENT OF COMMERCE
BUREAU OF THE CENSUS

U. S. GOVERNMENT PRINTING OFFICE

A-1a

M520

Minsch Row-W
HEAD OF FAMILY

KANSAS

VOL. 12 E.D. 44

SHEET 14 LINE 83

W 49 Missouri
COLOR AGE BIRTHPLACE CITIZENSHIP

Cowley COUNTY
Arkansas CITY

South F STREET
617 HOUSE NO.

OTHER MEMBERS OF FAMILY

NAME	RELATION-SHIP	AGE	BIRTHPLACE	CITIZEN-SHIP
Minsch, Alpha	W	37	Kansas	

1920 CENSUS INDEX
DEPARTMENT OF COMMERCE
BUREAU OF THE CENSUS

A-16

U. S. GOVERNMENT PRINTING OFFICE

M520

KANSAS

Monnick Roy
(HEAD OF FAMILY)

VOL. 48 E.D. 170

SHEET 3 LINE 2

W 31 Indiana
COLOR OR RACE PLACE OF BIRTH

Pawnee
COUNTY

CITY STREET HOUSE NO.

OTHER MEMBERS OF FAMILY

NAME	RELATION-SHIP	AGE	BIRTHPLACE	CITIZEN-SHIP
Monnick Ida E	D	3	Illinois	
" Wayne	Son	6	Kansas	

1920 CENSUS—INDEX
DEPARTMENT OF COMMERCE
BUREAU OF THE CENSUS

A-1 a

U. S. GOVERNMENT PRINTING OFFICE

M 520

KANSAS

VOL. 56 E.D. 458

SHEET 2 LINE 72

Emmick, Ezra — HEAD OF FAMILY

M — COLOR OR RACE — 35 — AGE — Kansas — BIRTHPLACE — CITIZENSHIP

Ledgerwood — Nellie — Pattie — Fannie Lucas — 329 — STREET — HOUSE NO.

OTHER MEMBERS OF FAMILY

NAME	RELATION SHIP	AGE	BIRTHPLACE	CITIZEN SHIP
Emmick, Nellie	M	33	Missouri	

1920 CENSUS—INDEX
DEPARTMENT OF COMMERCE
BUREAU OF THE CENSUS

A-10

U. S. GOVERNMENT PRINTING OFFICE

M520

KANSAS

Mamie Fox
(INDIVIDUAL)

VOL. 55 E. D. 125

SHEET 1 LINE 20

W 34 Missouri
(COLOR) (AGE) (BIRTHPLACE) (CITIZENSHIP)

Labette
(COUNTY)

Oswego Pecks Rd 502
(CITY) (STREET) (HOUSE NO.)

ENUMERATED WITH Fred Fox

RELATIONSHIP TO ABOVE Niece

REMARKS

1930 CENSUS—INDEX
DEPARTMENT OF COMMERCE
BUREAU OF THE CENSUS

A-2

M 520

KANSAS

Minkes, Roy C.
(INDIVIDUAL)

VOL. 25 E.D. 55

SHEET 1 LINE 69

W (COLOR) 1/2 (AGE) Kansas (BIRTHPLACE) (CITIZENSHIP)

Harvey (COUNTY)

Newton (CITY) W. Main (STREET) 127 (HOUSE NO.)

ENUMERATED WITH Agt Reporter

RELATIONSHIP TO ABOVE Roomer

REMARKS

1920 CENSUS - INDEX
DEPARTMENT OF COMMERCE
ISSUED BY THE CENSUS

A-2

U. S. GOVERNMENT PRINTING OFFICE

M 5-20

KANSAS

Manaugh, Roy L (SURNAME) (GIVEN NAME)

VOL. 61 E.D. 222

SHEET 2 LINE 39

W (SEX) 12 (AGE) Kansas (BIRTHPLACE) (CITIZENSHIP)

Smith (COUNTY)

Lebanon (CITY) Willow (STREET) (HOUSE NO.)

ENUMERATED WITH West, George C

RELATIONSHIP TO ABOVE Brother-in-Law

REMARKS

1930 CENSUS—SCHEDULE
DEPARTMENT OF COMMERCE
BUREAU OF THE CENSUS

A-3

U. S. GOVERNMENT PRINTING OFFICE (1—1171)

M520

KANSAS

Munyon, Rose (INDIVIDUAL)

VOL. 5-1 E.D. 101

SHEET 22 LINE 90

D.S. (WHITE) 1/12 (NEGRO) Missouri (BIRTHPLACE) Al- (CITIZENSHIP)

Republic (COUNTY)

Belleville (CITY) North Jefferson (STREET) (HOUSE NO.)

ENUMERATED WITH Nebraska, Oklahoma

RELATIONSHIP TO ABOVE Step Daughter

REMARKS

1930 CENSUS—INDEX
DEPARTMENT OF COMMERCE
BUREAU OF THE CENSUS

A-1

U. S. GOVERNMENT PRINTING OFFICE

M520

KANSAS

Mmouck, Ruth
(INDIVIDUAL)

VOL. 11 E. D. 1

SHEET 5 LINE 10

W (COLOR) 18 (AGE) Oklahoma (BIRTHPLACE) (CITIZENSHIP)

Cheyenne (COUNTY)

Bird City (TOWN) 2 Street (STREET) — (HOUSE NO.)

ENUMERATED WITH Scott, Walter

RELATIONSHIP TO ABOVE Sister

REMARKS

1920 CENSUS—INDEX
DEPARTMENT OF COMMERCE
BUREAU OF THE CENSUS

A-2

U. S. GOVERNMENT PRINTING OFFICE

M 520

Mann Ruth

KANSAS
VOL. 64 E.D. 148
SHEET 1 LINE 7

W 29 Virginia

Watauga

Parks

STREET HOUSE NO.

ENUMERATED WITH Wilt, Frank

RELATIONSHIP TO ABOVE Boarder

REMARKS

1920 CENSUS—CENSUS
DEPARTMENT OF COMMERCE
BUREAU OF THE CENSUS

See Mann

A-2

M520

KANSAS

Minix, Sadie A.
(HEAD OF FAMILY)

VOL. 54 E. D. 219

SHEET 5 LINE 18

W (COLOR) 19 (AGE) Kansas (BIRTHPLACE) (CITIZENSHIP)

Scott (COUNTY)

(CITY) (STREET) (HOUSE NO.)

OTHER MEMBERS OF FAMILY

NAME	RELATION-SHIP	AGE	BIRTHPLACE	CITIZEN-SHIP
alone				

1920 CENSUS—INDEX
DEPARTMENT OF COMMERCE
BUREAU OF THE CENSUS

A-1 b

M 520

Mancia, Sam
(INDIVIDUAL)

KANSAS
VOL. 14 E.D. 120
SHEET 5 LINE 43

SW (INCLUDE) 26 (LAND) Italy (BIRTHPLACE) 1913 21 (CITIZENSHIP)

Crawford (COUNTY)

(CITY) (STREET) (HOUSE NO.)

ENUMERATED WITH Mancia, Matt

RELATIONSHIP TO ABOVE Brother

REMARKS

1920 CENSUS—INDEX
DEPARTMENT OF COMMERCE
BUREAU OF THE CENSUS

A-2

U. S. GOVERNMENT PRINTING OFFICE

M 520

KANSAS

VOL. 51 E.D. 32

SHEET 1 LINE 3

Monk Emmett [illegible]
(HEAD OF FAMILY)

W — 37 — Farmer — — —
(OWN OR R) AGE (TRADE, PROFESSION, OR PARTICULAR KIND OF WORK) (OWN FARM OR WORK ON FARM)

Sedgwick
(COUNTY)

Wichita — Haviland — 1st
CITY (STREET) HOUSE NO.

OTHER MEMBERS OF FAMILY

NAME	RELATION-SHIP	AGE	BIRTHPLACE	CITIZEN-SHIP
Monk Martha	W	32	Missouri	
— Elizabeth	D	3	Kansas	
— Grace	D	1	Kansas	
— Roy	S	7	Kansas	
— Raymond	S	5	Kansas	

1920 CENSUS—INDEX
DEPARTMENT OF COMMERCE
BUREAU OF THE CENSUS

Sheet No. 2

A-10

U. S. GOVERNMENT PRINTING OFFICE

STATE Tennessee

Head [illegible]
HEAD OF FAMILY—CONTINUED

OTHER MEMBERS OF FAMILY—CONTINUED

NAME	RELATION-SHIP	AGE	BIRTHPLACE	CITIZEN-SHIP
Martha [illegible]	[illegible]	[illegible]	[illegible]	

1930 CENSUS—INDEX
DEPARTMENT OF COMMERCE
BUREAU OF THE CENSUS

[illegible]

[illegible]

M520

KANSAS

VOL. 1 E.D. 2

SHEET 1 LINE 29

Minnie Stone
HEAD OF FAMILY

W | 24 | Kansas
COLOR | AGE | BIRTHPLACE

Cowley
COUNTY

CITY | STREET | HOUSE NO.

OTHER MEMBERS OF FAMILY

NAME	RELATIONSHIP	AGE	BIRTHPLACE	NATIVITY
Minnie Stone	Wife	24	Texas	
Carl F	Son	3	Kansas	

1920 CENSUS—INDEX
DEPARTMENT OF COMMERCE
BUREAU OF THE CENSUS

A-1a

M520

Monaugh, Samuel M
HEAD OF FAMILY

KANSAS
VOL. 47 E.D. 181
SHEET 3 LINE 51

W 56 Farm
COLOR AGE OWNER OR RENT CITIZENSHIP

Cooke
COUNTY

Cooke County Poor Farm
STREET LOCATION OR RURAL ROUTE NO.

OTHER MEMBERS OF FAMILY

NAME	RELATIONSHIP	AGE	BIRTHPLACE	CITIZENSHIP
Monaugh, Myra L	W	54	New York	
— Elsie F	D	24	Kansas	

1920 CENSUS—INDEX
DEPARTMENT OF COMMERCE
BUREAU OF THE CENSUS

A-1a

M520

KANSAS

Manaugh, James

(INDIVIDUAL)

VOL. 27 E.D. 73

SHEET 5 LINE 22

W 13 Kansas

(CONLOD) (ABR.) (BIRTHPLACE) (CITIZENSHIP)

Jewell

(COUNTY)

(CITY) (STREET) (HOUSE NO.)

ENUMERATED WITH Arden, M.J.

RELATIONSHIP TO ABOVE Grandson

REMARKS

1920 CENSUS—INDEX
DEPARTMENT OF COMMERCE
BUREAU OF THE CENSUS

AJ

U. S. GOVERNMENT PRINTING OFFICE

M 520

KANSAS

Morris Sara E
(HEAD OF FAMILY)

VOL. 35 E. D. 80

SHEET 10 LINE 57

H 74 Indiana
(AGE) (BIRTHPLACE) (CITIZENSHIP)

Dic Huron
(COUNTY)

Dic Huron N Ash 709
(CITY) (STREET) (HOUSE NO.)

OTHER MEMBERS OF FAMILY

NAME	RELATION-SHIP	AGE	BIRTHPLACE	CITIZEN-SHIP
Morris Allison	D	13	Indiana	
— Joseph	GS	7	Oklahoma	

1920 CENSUS—INDEX
DEPARTMENT OF COMMERCE
BUREAU OF THE CENSUS

A-16

M520

Munoz, Lara A
(INDIVIDUAL)

KANSAS

VOL. 4 E.D. 28

SHEET 1 LINE 64

Qt 21 Mexico 1916 al
(COLOR) (AGE) (BIRTHPLACE) (CITIZENSHIP)

Butler
(COUNTY)

(CITY) (STREET) (HOUSE NO.)

ENUMERATED WITH Hernandez, Agapita

RELATIONSHIP TO ABOVE Wife

REMARKS

1920 CENSUS—INDEX
DEPARTMENT OF COMMERCE
BUREAU OF THE CENSUS

A-2

U. S. GOVERNMENT PRINTING OFFICE

M 520

KANSAS

VOL 9 ED 16

SHEET 7 LINE 76

Munce Sarah

(HEAD OF FAMILY)

W 57 England 1892-Na

(COLOR) (AGE) (BIRTHPLACE) (CITIZENSHIP)

Cherokee (COUNTY) North Kansas (STREET) 900 (HOUSE NO.)

Columbus (CITY)

OTHER MEMBERS OF FAMILY

NAME	RELATION SHIP	AGE	BIRTHPLACE	CITIZEN SHIP
Munce Sarah Jr.	d	1m	Kansas	

1920 CENSUS—INDEX
DEPARTMENT OF COMMERCE
BUREAU OF THE CENSUS

A-11-A

M 520

KANSAS

Minnich, Sarah A.
HEAD OF FAMILY

VOL. 12 E. D. 11

SHEET 18 LINE 23

M — 48 — Ohio
SEX AGE BIRTHPLACE

Coffey — CITY

Burlington — COUNTY

Seventh — STREET

HOUSE NO.

OTHER MEMBERS OF FAMILY

NAME	RELATION SHIP	AGE	BIRTHPLACE	CITIZEN SHIP
Reed, Frances	D S	9	Kansas	

1920 CENSUS—INDEX
DEPARTMENT OF COMMERCE
BUREAU OF THE CENSUS

A 1b

M 520

KANSAS

VOL. 47 E. D. 172

SHEET 8 LINE 72

Monnick Scott
NAME OF FAMILY

W 42 Indiana
COLOR AGE BIRTHPLACE CITIZENSHIP

Rooks
COUNTY

Woodston main
CITY STREET HOUSE NO.

OTHER MEMBERS OF FAMILY

NAME	RELATIONSHIP	AGE	BIRTHPLACE	CITIZENSHIP
Monnick Bessie	B W	42	Illinois	
Velma	D	13	Kansas	
Norma M.	D	11	Kansas	

1920 CENSUS—INDEX
DEPARTMENT OF COMMERCE
BUREAU OF THE CENSUS

A-18

M520

Minnick Scott

HEAD OF FAMILY

W 47 Indiana

COLOR PAGE BIRTHPLACE

Franklin

COUNTY

CITY STREET HOUSE NO.

KANSAS

VOL 48 E.D. 120

SHEET 3 LINE 4

OTHER MEMBERS OF FAMILY

NAME	RELATION-SHIP	AGE	BIRTHPLACE	CITIZEN-SHIP
Minnick, Bessie	Dr	14	Kansas	
" Velma	Dr	12	Kansas	
" Norma	Dr	13	Kansas	

1920 CENSUS—INDEX
DEPARTMENT OF COMMERCE
BUREAU OF THE CENSUS

A-1a

U. S. GOVERNMENT PRINTING OFFICE

M520

KANSAS

Minnick, Seth
(HEAD OF FAMILY)

VOL. 50 E. D. 170

SHEET 16 LINE 54

W 65 Ohio
(COLOR) AGE (BIRTHPLACE) (CITIZENSHIP)

Ono
(COUNTY)

Hutchinson N Monroe 1404
(CITY) (STREET) (HOUSE NO.)

OTHER MEMBERS OF FAMILY

NAME	RELATION-SHIP	AGE	BIRTHPLACE	CITIZEN-SHIP
Minnick, Mary J	W	60	Ohio	
Inzise, Lewis	S.L	24	Michigan	
" Mabel	D	23	Kansas	

1920 CENSUS—INDEX
DEPARTMENT OF COMMERCE
BUREAU OF THE CENSUS

A-16

M520

KANSAS

Mama Lide M
(HEAD OF FAMILY)

VOL. 63 E.D. 88

SHEET ___ LINE 62

W (COLOR) 38 (AGE) Kentucky (BIRTHPLACE) ___ (CITIZENSHIP)

Sumner (COUNTY)

Hillsboro (CITY) North Elm (STREET) 223 (HOUSE NO.)

OTHER MEMBERS OF FAMILY

NAME	RELATIONSHIP	AGE	BIRTHPLACE	CITIZENSHIP
Mama Maud	W	32	Missouri	
- Lela M	D	13	Kansas	
- Cecil	S	12	Oklahoma	
- Margaret	D	9	Kansas	
- Bertha L	D	8	Kansas	

1920 CENSUS—INDEX
DEPARTMENT OF COMMERCE
BUREAU OF THE CENSUS

A-1a

U. S. GOVERNMENT PRINTING OFFICE

M520

KANSAS

Means, Sophia (HEAD OF FAMILY)

VOL. 29 E. D. 103

SHEET 14 LINE 47

W (COLOR) 54 (AGE) West Virginia (BIRTHPLACE) (CITIZEN?)

Kingman (COUNTY)

Kingman (CITY)

(STREET) (HOUSE NO.)

OTHER MEMBERS OF FAMILY

NAME	RELATION-SHIP	AGE	BIRTHPLACE	TITLED-SHIP
Means, Blanche	D	30	West Virginia	
" Robert	S	20	West Virginia	

1920 CENSUS—INDEX
DEPARTMENT OF COMMERCE
BUREAU OF THE CENSUS

A 1a

U. S. GOVERNMENT PRINTING OFFICE

M 5 20

KANSAS

Munsche, Stads A.
HEAD OF FAMILY

VOL. 30 E.D. 152

SHEET 8 LINE 6

W 46 Holland 1885 Na. 1891
COLOR AGE BIRTHPLACE CITIZENSHIP

Labette
COUNTY

Parsons Belmont Ave 1200
CITY STREET HOUSE NO.

OTHER MEMBERS OF FAMILY

NAME	RELATION-SHIP	AGE	BIRTHPLACE	CITIZEN-SHIP
Munsche, Nina L.	W	39	Minnesota	
— Albert J.	S	16	South Dakota	
— Robert F.	S	14	Wisconsin	
— [illegible]	S	11	Illinois	

1920 CENSUS—INDEX
DEPARTMENT OF COMMERCE
BUREAU OF THE CENSUS

A-1a

U. S. GOVERNMENT PRINTING OFFICE

M 520

KANSAS

VOL 28 E.D. 172

SHEET LINE 27

Manuel Stanley
HEAD OF FAMILY

W 25
COLOR AGE

Indiana
BIRTHPLACE

Indiana
(OR COUNTRY)

Indiana
(OR COUNTRY)

Independent
STREET

HOUSE NO.

OTHER MEMBERS OF FAMILY

NAME	RELATION	AGE	BIRTHPLACE	CITIZEN

1920 CENSUS—INDEX
DEPARTMENT OF COMMERCE
BUREAU OF THE CENSUS

A-1-a

M520

KANSAS

VOL. 53 E.D. 43

SHEET 6 LINE 52

(HEAD OF FAMILY)

(COLOR) (AGE) (BIRTHPLACE) (CITIZENSHIP)

(COUNTY)

(CITY) (STREET) (HOUSE NO.)

OTHER MEMBERS OF FAMILY

NAME	RELATION-SHIP	AGE	BIRTHPLACE	CITIZEN-SHIP

1920 CENSUS—INDEX
DEPARTMENT OF COMMERCE
BUREAU OF THE CENSUS

A-1 a

M 520

KANSAS

Mance, Steve
(NAME OF FAMILY)

VOL 14 E.D. 121

SHEET 19 LINE 99

W 32 Yugoslavia 1908 Al
(COLOR) (AGE) (BIRTHPLACE) (CITIZENSHIP)

Crawford
(COUNTY)

(CITY) (STREET) (HOUSE NO.)

OTHER MEMBERS OF FAMILY

NAME	RELATION SHIP	AGE	BIRTHPLACE	CITIZEN SHIP
Living alone				

1920 CENSUS—INDEX
DEPARTMENT OF COMMERCE
BUREAU OF THE CENSUS

4

(U. S. GOVERNMENT PRINTING OFFICE)

Ans'd

M 520

KANSAS

VOL. 3B E. D. 21

SHEET 2 LINE 2-3

(NAME OF FAMILY)

H (COUNTY) (STATE) Parsons (BIRTHPLACE) (CITIZENSHIP)

Labette (COUNTY)

(CITY) (STREET) (HOUSE NO.)

OTHER MEMBERS OF FAMILY

NAME	RELATION SHIP	AGE	BIRTHPLACE	CITIZEN SHIP
Minnie Parsons	Wife	26	Kansas	

1920 CENSUS—INDEX
DEPARTMENT OF COMMERCE
BUREAU OF THE CENSUS

A 1a

M 520

KANSAS

Mans, Susan
(GIVEN NAME)

VOL. 66 E.D. 162

SHEET 1 LINE 59

W (NAME) 7th (NAME) Lyndenburg (BIRTHPLACE) — W — (CITIZENSHIP)

Washington
(COUNTY)

Overleaf
(POST) — (STREET) — (HOUSE NO.)

SOJOURNED WITH Foote, H. E.

RELATIONSHIP TO ABOVE Mother

REMARKS

1820 CENSUS—INDEX
DEPARTMENT OF COMMERCE
BUREAU OF THE CENSUS

A-2

U. S. GOVERNMENT PRINTING OFFICE

M. 520

Mims, Susie
(HEAD OF FAMILY)

KANSAS
VOL. 59 E.D. 168
SHEET 2 LINE 62

B 30 Tennessee
(OWN OR RENT) (AGE) (BIRTHPLACE) (OUT TENSHIP)

Topeka Buchanan 1168
(CITY) (STREET) (HOUSE NO.)

OTHER MEMBERS OF FAMILY

NAME	RELATION-SHIP	AGE	BIRTHPLACE	CITIZEN-SHIP
McCrary, Johnie	R	11	Tennessee	
Cora	R	23	Kansas	

1920 CENSUS—INDEX
DEPARTMENT OF COMMERCE
BUREAU OF THE CENSUS

5-16

M 520

Means, T. H.
(INDIVIDUAL)

KANSAS

VOL. 54 E.D. 104

SHEET 7 LINE 55

W 82 Virginia
(COLOR) (AGE) (BIRTHPLACE) (CITIZENSHIP)

Sedgwick
(COUNTY)

(CITY) (STREET) (HOUSE NO.)

ENUMERATED WITH Means J H

RELATIONSHIP TO ABOVE Father

REMARKS

1930 CENSUS—INDEX
DEPARTMENT OF COMMERCE
BUREAU OF THE CENSUS

A-2

U. S. GOVERNMENT PRINTING OFFICE

M-20

Menke, Theo
HEAD OF FAMILY

KANSAS

VOL 66 E.D. 196

SHEET 19 LINE 79

W 35
COLOR AGE

Wyandotte
COUNTY

Illinois
BIRTHPLACE

CITIZENSHIP

CITY

North 30
STREET

328
HOUSE NO.

OTHER MEMBERS OF FAMILY

NAME	RELATION-SHIP	AGE	BIRTHPLACE	CITIZEN-SHIP
Menke, Gertrude	W	34	Missouri	
" Albert	S	6	Illinois	

1920 CENSUS—INDEX
DEPARTMENT OF COMMERCE
BUREAU OF THE CENSUS

A-16

U. S. GOVERNMENT PRINTING OFFICE

M 5-20

KANSAS

VOL. X E. D. 27

SHEET 1 LINE 15

Theng Theodore
(HEAD OF FAMILY)

W 26 Parsons
(COLOR) AGE BIRTHPLACE CITIZENSHIP

Doniphan
COUNTY

Wathena
CITY STREET HOUSE NO.

OTHER MEMBERS OF FAMILY

NAME	RELATION-SHIP	AGE	BIRTHPLACE	CITIZEN-SHIP
Theng Lena	W	22	Parsons	

1920 CENSUS—INDEX
DEPARTMENT OF COMMERCE
BUREAU OF THE CENSUS

A-1a

U. S. GOVERNMENT PRINTING OFFICE

M 520

KANSAS

Meinke, Theo C
HEAD OF FAMILY

VOL. 32 E. D. 112

SHEET 11 LINE 51

W 56 Nassau
COLOR AGE BIRTHPLACE CITIZENSHIP

Leavenworth
COUNTY

Lansing
CITY

STREET HOUSE NO.

OTHER MEMBERS OF FAMILY

NAME	RELATIONSHIP	AGE	BIRTHPLACE	CITIZENSHIP
Meinke, Alice M	W	47	Kansas	
— Leslie B	S	23	Kansas	

1930 CENSUS—SCHEDULE
DEPARTMENT OF COMMERCE
BUREAU OF THE CENSUS

A-16

M520

KANSAS

Means Thomas
(INDIVIDUAL)

VOL. 42 E.D. 213

SHEET 1 LINE 72

M (COLOR) 77 (AGE) Jackson (BIRTHPLACE) (CITIZENSHIP)

Neosho (COUNTY)

Erie (CITY) Main (STREET) (HOUSE NO.)

ENUMERATED WITH Means C M

RELATIONSHIP TO ABOVE Father

REMARKS

1930 CENSUS—NEGRO
DEPARTMENT OF COMMERCE
BUREAU OF THE CENSUS

A-3

U. S. GOVERNMENT PRINTING OFFICE

M 521

Means, Thomas

HEAD OF FAMILY

KANSAS

VOL. 85 E.D. 39

SHEET LINE

W — COLOR OR RACE

Sedgwick — COUNTY

Wichita — CITY

Tennessee — BIRTHPLACE

OTHER MEMBERS OF FAMILY

NAME	RELATION TO HEAD	AGE	BIRTHPLACE
Means, Lottie	wife	34	Kentucky
Thomas	son	6	Kansas
Leon	son	5	Kansas

1920 CENSUS—INDEX
DEPARTMENT OF COMMERCE
BUREAU OF THE CENSUS

M520

KANSAS

Isaac Thomas
(HEAD OF FAMILY)

VOL. 2c E. D. 203

SHEET 23 LINE 71

W 39 Tennessee
(COLOR) AGE BIRTHPLACE CITIZEN P

Rice
(COUNTY)

Lyons South Ewing
(CITY) STREET HOUSE NO.

OTHER MEMBERS OF FAMILY

NAME	RELATION-SHIP	AGE	BIRTHPLACE	CITIZEN-SHIP
Isaac Etta	W	29	Kansas	
Thomas, James	S	9	Kansas	
[illegible]	D	7	Kansas	
Thomas Mc	D	6	Kansas	
Thomas, Deana	D	11	Missouri	

1920 CENSUS—INDEX
DEPARTMENT OF COMMERCE
BUREAU OF THE CENSUS

A-1a

U. S. GOVERNMENT PRINTING OFFICE

M 520

KANSAS

VOL. E. D.

SHEET LINE

(HEAD OF FAMILY)

(COLOR) AGE BIRTHPLACE CITIZENSHIP

(COUNTY)

CITY STREET HOUSE NO.

OTHER MEMBERS OF FAMILY

NAME	RELATION-SHIP	AGE	BIRTHPLACE	CITIZEN-SHIP

1920 CENSUS—INDEX
DEPARTMENT OF COMMERCE
BUREAU OF THE CENSUS

A-1 a

U. S. GOVERNMENT PRINTING OFFICE

M 520

Mink, Thomas F
(HEAD OF FAMILY)

KANSAS

VOL. 7 E.D. 7

SHEET ___ LINE ___

W | 61 | Pennsylvania
(COLOR) | AGE | BIRTHPLACE

Logan
(COUNTY)

___
(CITY)

___
(STREET)

___
(HOUSE NO.)

CITIZENSHIP

OTHER MEMBERS OF FAMILY

NAME	RELATION-SHIP	AGE	BIRTHPLACE	CITIZENSHIP
Mink Lydia M	W	61	Illinois	
" Amos L	S	30	Iowa	
" Floyd A	S	18	Iowa	

1920 CENSUS—INDEX
DEPARTMENT OF COMMERCE
BUREAU OF THE CENSUS

A-16

U. S. GOVERNMENT PRINTING OFFICE — 1921

M 5-20

KANSAS

Munns Thyrza (INDIVIDUAL)

VOL. 15 E.D. 101

SHEET 5 LINE 6

W (COLOR) 65 (AGE) Ohio (BIRTHPLACE) (CITIZENSHIP)

Crawford (COUNTY)

Pittsburg (CITY) West 7th (STREET) 719 (HOUSE NO.)

ENUMERATED WITH Martyn James G

RELATIONSHIP TO ABOVE Mother-in-Law

REMARKS

1930 CENSUS—INDEX
DEPARTMENT OF COMMERCE
BUREAU OF THE CENSUS

A-3

U. S. GOVERNMENT PRINTING OFFICE — 1931

M520

Minnick Tilden
(INDIVIDUAL)

KANSAS

VOL. 22 E.D. 26

SHEET 2 LINE 17

N 44 Kansas
(COUNTY) (USED) (BIRTHPLACE) (CITIZENSHIP)

Franklin
(COUNTY)

(CITY) (STREET) (HOUSE NO.)

ENUMERATED WITH Minnick, N

RELATIONSHIP TO ABOVE Brother

REMARKS

1820 CENSUS—INDEX
DEPARTMENT OF COMMERCE
BUREAU OF THE CENSUS

4-3

U. S. GOVERNMENT PRINTING OFFICE

M 5-20

Mimick, Tillie
(INDIVIDUAL)

KANSAS

VOL. 63 E. D. 169

SHEET 13 LINE 3

W (COLOR) 24 (AGE) Kansas (BIRTHPLACE) (CITIZENSHIP)

Sumner (COUNTY)

(CITY) (STREET) (HOUSE NO.)

ENUMERATED WITH Love Lottie, Ellsworth

RELATIONSHIP TO ABOVE Boarder

REMARKS

1930 CENSUS—INDEX
DEPARTMENT OF COMMERCE
BUREAU OF THE CENSUS

A-3

U. S. GOVERNMENT PRINTING OFFICE

M 52

Mank, Tony
HEAD OF FAMILY

KANSAS

VOL. 54 E. D. 98

SHEET 5 LINE 23

W 26 Kansas
COLOR AGE BIRTHPLACE

Sedgwick CITIZENSHIP
COUNTY

Garden Plain
CITY

STREET HOUSE NO.

OTHER MEMBERS OF FAMILY

NAME	RELATION-SHIP	AGE	BIRTHPLACE	CITIZEN-SHIP
Mank, Rosa	W	24	Kansas	
Ellen	D	3	Kansas	
Marquette	D	2	Kansas	

1920 CENSUS—INDEX
DEPARTMENT OF COMMERCE
BUREAU OF THE CENSUS

A-68

U. S. GOVERNMENT PRINTING OFFICE

M 520

KANSAS

Munz, Fred
(INDIVIDUAL)

VOL. 58 E.D. 225

SHEET 11 LINE 55

M (COLOR) 38 (AGE) Illinois (BIRTHPLACE) (CITIZENSHIP)

Seward (COUNTY)

Liberal (CITY) N Sherman (STREET) 120 (HOUSE NO.)

ENUMERATED WITH Mc Farlane, Peter

RELATIONSHIP TO ABOVE lodger

REMARKS

see Munz, Fred

1930 CENSUS—INDEX
DEPARTMENT OF COMMERCE
BUREAU OF THE CENSUS

A-3

U. S. GOVERNMENT PRINTING OFFICE

M 520

KANSAS

VOL. 2 E.D.

SHEET 2 LINE

HEAD OF FAMILY

COUNTY

CITY STREET HOUSE NO.

OTHER MEMBERS OF FAMILY

NAME	RELATION-SHIP	AGE	BIRTHPLACE	NATURALIZATION

1820 CENSUS—INDEX
DEPARTMENT OF COMMERCE
BUREAU OF THE CENSUS

A-1a

U. S. GOVERNMENT PRINTING OFFICE

M520

STATE KANSAS

Means, Troy D.
HEAD OF FAMILY

VOL. 46 E.D. 139

SHEET 2 LINE 35

W 27 Missouri
COLOR AGE BIRTHPLACE CITIZEN OF

Johnson
COUNTY

Olathe Broadway 27
CITY STREET HOUSE NO.

OTHER MEMBERS OF FAMILY

NAME	RELATION SHIP	AGE	BIRTHPLACE	CITIZEN SHIP
Means, Ernest B.		20	Kansas	

1930 CENSUS—INDEX
DEPARTMENT OF COMMERCE
BUREAU OF THE CENSUS

4-1a

M 520

Minnie Wilds
(INDIVIDUAL)

KANSAS
VOL. 14 E.D. 80
SHEET 5 LINE 77

W 9
(RACE) (SEX)

Kansas
(BIRTHPLACE)

(CITIZENSHIP)

Crawford
(COUNTY)

(HOUSE NO.)

(STREET)

(HOUSE NO.)

ENUMERATED WITH Kahre, William

RELATIONSHIP TO ABOVE Daughter

REMARKS

1930 CENSUS—HOUSE
DEPARTMENT OF COMMERCE
BUREAU OF THE CENSUS

A-3

U. S. GOVERNMENT PRINTING OFFICE

M 520

Minch, Velma
(INDIVIDUAL)

KANSAS
VOL. 22 E.D. 93
SHEET 8 LINE 16

W 17 Kansas U
(RACE) (BIRTHPLACE) (CITIZENSHIP)

Franklin
(COUNTY)

Ottawa Oak 576
(CITY) (STREET) (HOUSE NO.)

ENUMERATED WITH Wilson, Almah

RELATIONSHIP TO ABOVE Grand-daughter

REMARKS

1930 CENSUS INDEX
DEPARTMENT OF COMMERCE
BUREAU OF THE CENSUS

A-3
U. S. GOVERNMENT PRINTING OFFICE

M 6-20

Monk, Vern
(INDIVIDUAL)

KANSAS
VOL. 66 E.D. 162
SHEET 13 LINE 31

W 22 Kansas
(PERSON) (AGE) (BIRTHPLACE) (CITIZENSHIP)

Washington
(COUNTY)

(CITY) (STREET) (HOUSE NO.)

ENUMERATED WITH Finley, Ernest H

RELATIONSHIP TO ABOVE Hired Man

REMARKS

1920 CENSUS—INDEX
DEPARTMENT OF COMMERCE
BUREAU OF THE CENSUS

A-3

M520

KANSAS

Monasha, Vinah (INDIVIDUAL)

VOL. 69 E.D. 128

SHEET 2B LINE 16

W (COLOR) 36 (AGE) Russia (BIRTHPLACE) 1912 Al (CITIZENSHIP)

Wyandotte (COUNTY)

Kansas (CITY) South Prospect (STREET) 41 (HOUSE NO.)

ENUMERATED WITH Parfonik, James

RELATIONSHIP TO ABOVE boarder

REMARKS

1900 CENSUS—INDEX
DEPARTMENT OF COMMERCE
BUREAU OF THE CENSUS

A-2

U. S. GOVERNMENT PRINTING OFFICE

14520

KANSAS

VOL. 52 E.D. 102

SHEET 2 LINE 22

Mama Vols
(INDIVIDUAL)

H W Kansas
(COLOR) (AGE) (BIRTHPLACE) (CITIZENSHIP)

Stafford
(COUNTY)

Ansale
(CITY)

1
(STREET) (HOUSE NO.)

ENUMERATED WITH Frank Anton

RELATIONSHIP TO ABOVE Daughter

REMARKS

1920 CENSUS—INDEX
DEPARTMENT OF COMMERCE
BUREAU OF THE CENSUS

A-1

M520

KANSAS

VOL. 1 E. D. 38

SHEET 12 LINE 26

Monier Vonefasia
(HEAD OF FAMILY)

OF (COLOR) 32 AGE Illinois (BIRTHPLACE) (CITIZENSHIP)

Rent (OWNED)

Geri (CITY) Statt N Tarsons (STREET) 217 (HOUSE NO.)

OTHER MEMBERS OF FAMILY

NAME	RELATION SHIP	AGE	BIRTHPLACE	CITIZEN SHIP
Monier Marquetta	W	19	Virginia	
Tarsons	S		Kansas	

1920 CENSUS—INDEX
DEPARTMENT OF COMMERCE
BUREAU OF THE CENSUS

Revised
Jane Bowden

A-18

U. S. GOVERNMENT PRINTING OFFICE 1931

W

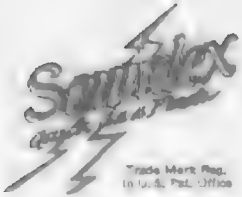

A SERVICE

Sold and handled Exclusively by the
Library Bureau Division
Remington Rand Inc.

Patents Nos.

Rev. 15,663	1,452,663
1,907,220	1,455,864
1,908,819	1,481,744

Printed in U.S.A.

M 520

Munich, W. A. (Dr.)
HEAD OF FAMILY

STATE KANSAS

VOL. 57 E. D. 194

SHEET 16 LINE 91

SEX	AGE	BIRTHPLACE	CITIZENSHIP
M	65	Indiana	

Sedgwick
COUNTY

Wichita
CITY

N Market
STREET

406
HOUSE NO.

OTHER MEMBERS OF FAMILY

NAME	RELATIONSHIP	AGE	BIRTHPLACE	CITIZENSHIP
Munich, Annie	W	51	Pennsylvania	

1920 CENSUS—INDEX
DEPARTMENT OF COMMERCE
BUREAU OF THE CENSUS

A-1a

U. S. GOVERNMENT PRINTING OFFICE 16-1971

M520

M520

KANSAS

VOL. 6 E.D. 239

SHEET 9 LINE 50

(HEAD OF FAMILY)

(STREET)

OTHER MEMBERS OF FAMILY

NAME	RELATION	AGE	BIRTHPLACE	CITIZENSHIP
[illegible]	[illegible]	[illegible]	[illegible]	[illegible]
[illegible]	[illegible]	[illegible]	[illegible]	[illegible]
[illegible]	[illegible]	[illegible]	[illegible]	[illegible]
[illegible]	[illegible]	[illegible]	[illegible]	[illegible]
[illegible]	[illegible]	[illegible]	[illegible]	[illegible]
[illegible]	[illegible]	[illegible]	[illegible]	[illegible]

1920 CENSUS—INDEX
DEPARTMENT OF COMMERCE
BUREAU OF THE CENSUS

U. S. GOVERNMENT PRINTING OFFICE

STATE Kansas

Young R. G.
HEAD OF FAMILY—Continued

OTHER MEMBERS OF FAMILY—CONTINUED

NAME	RELATION SHIP	AGE	BIRTHPLACE	CITIZEN AMER
Young, Earl M	S	17	Kansas	
Raymond R	S	4	Kansas	

1920 CENSUS—INDEX
DEPARTMENT OF COMMERCE
BUREAU OF THE CENSUS

M220 C

KANSAS

M520

KANSAS

Mahana A. Charley — VOL. 34 E.D. 102

HEAD OF FAMILY — SHEET 2 LINE 35

H 40 — Indiana

(OWNER) (RENT) — (BIRTHPLACE)

Sedgwick — (TENEMENT)

(COUNTY)

(CITY) — (STREET) — (HOUSE NO.)

OTHER MEMBERS OF FAMILY

NAME	RELATION-SHIP	AGE	BIRTHPLACE	(UNDER-SHIP)
Mahana A. Ellis	S	13	Virginia	
Fitzgerald, Jonas	Le	82	Indiana	

1920 CENSUS—INDEX
DEPARTMENT OF COMMERCE
BUREAU OF THE CENSUS

A-16

U. S. GOVERNMENT PRINTING OFFICE

M 520

KANSAS

VOL. 56 E. D. 57

SHEET 2 LINE 12

Reno, H 4
HEAD OF FAMILY

W wh
SEX COLOR

Missouri
BIRTHPLACE

TOWNSHIP

Hutchinson
CITY

1st Ave
STREET

254
HOUSE NO.

OTHER MEMBERS OF FAMILY

NAME	RELATION-SHIP	AGE	BIRTHPLACE	OCCUPATION AND TRADE
Reno, Frank	H	27	Missouri	

1920 CENSUS—INDEX
DEPARTMENT OF COMMERCE
BUREAU OF THE CENSUS

U. S. GOVERNMENT PRINTING OFFICE

M 520

KANSAS

VOL. 52 E.D. 57

SHEET 2 LINE 11

Means M. H. (HEAD OF FAMILY)

W | 49 | Ind. | Virginia | (CITIZENSHIP)

(COLOR) (AGE) (BIRTHPLACE)

Wabash (COUNTY)

Wabash (CITY) Peru (STREET) 60 (HOUSE NO.)

OTHER MEMBERS OF FAMILY

NAME	RELATIONSHIP	AGE	BIRTHPLACE	CITIZENSHIP
Means, Maud M.	W	42	Illinois	
" Frances	D	21	Indiana	
" Thelma	D	16	Indiana	

1930 CENSUS—INDEX
DEPARTMENT OF COMMERCE
BUREAU OF THE CENSUS

A 16

U. S. GOVERNMENT PRINTING OFFICE

M 5-20

KANSAS

Mahuner Walden
(SURNAME) (GIVEN NAME)

VOL. 24 E.D. 29

SHEET 5 LINE 60

W 18 Kansas
(SEX) (AGE) (BIRTHPLACE) (CITIZENSHIP)

Greenwood
(COUNTY)

(CITY) (STREET) (HOUSE NO.)

ENUMERATED WITH Troxell, Hayes H

RELATIONSHIP TO ABOVE Hired man

REMARKS

1930 CENSUS—INDEX
DEPARTMENT OF COMMERCE
BUREAU OF THE CENSUS

A-2

U.S. GOVERNMENT PRINTING OFFICE

M 520

KANSAS

Means, Walter
(NAME OF INDIVIDUAL)

VOL. 27 E.D. 84

SHEET 7 LINE 29

W (COLOR) 21 (AGE) Kansas (BIRTHPLACE) (CITIZENSHIP)

Jefferson (COUNTY)

(CITY) (STREET) (HOUSE NO.)

ENUMERATED WITH Foreman, Joseph W

RELATIONSHIP TO ABOVE Son in Law

REMARKS

1910 CENSUS—INDEX
DEPARTMENT OF COMMERCE
BUREAU OF THE CENSUS

A-2

U. S. GOVERNMENT PRINTING OFFICE

M 520

KANSAS

Mary Walters
(INDIVIDUAL)

VOL. 39 E. D. 142

SHEET 1 LINE 42

W 13 Kansas
(COLOR) (AGE) (BIRTHPLACE) (CITIZENSHIP)

Missouri
(COLOR)

Paola Ottawa E.5
(CITY) (STREET) (HOUSE NO.)

ENUMERATED WITH Ray Ed

RELATIONSHIP TO ABOVE Boarder

REMARKS

1920 CENSUS—INDEX
DEPARTMENT OF COMMERCE
BUREAU OF THE CENSUS

A-3

U.S. GOVERNMENT PRINTING OFFICE

M S 20

KANSAS

Mang Walter
HEAD OF FAMILY

VOL. 23 E. D. 61

SHEET 9 LINE 49

W 28 Kansas
COLOR AGE BIRTHPLACE

Geary
COUNTY

Junction
CITY

STREET

OTHER MEMBERS OF FAMILY

NAME	RELATION-SHIP	AGE	BIRTHPLACE
Mang, Ruth	W	23	Illinois
Mang, Kenny	S	1/2	Kansas

1920 CENSUS INDEX
DEPARTMENT OF COMMERCE
BUREAU OF THE CENSUS

A-16

M520

KANSAS

VOL. 47 E.D. 143

SHEET 2 LINE 93

Pratt

(COUNTY)

(STREET) (HOUSE NO.)

OTHER MEMBERS OF FAMILY

NAME	RELATION-SHIP	AGE	BIRTHPLACE	CITIZEN-SHIP
Mack Bertha	W	40	Indiana	
Walter	S	16	Kansas	
Vernon	S	13	Kansas	
Willie	S	6	Kansas	
Jack	S	4	Kansas	

1920 CENSUS—INDEX
DEPARTMENT OF COMMERCE
BUREAU OF THE CENSUS

#1, sht #2

A 16

STATE Kansas

Marck Miller e

HEAD OF FAMILY—Continued

OTHER MEMBERS OF FAMILY—CONTINUED

NAME	RELATIONSHIP	AGE	BIRTHPLACE	CITIZEN OF
Marck Billy	Son	2 M	Kansas	
" Dean	"	1 M	Kansas	

1920 CENSUS—INDEX
DEPARTMENT OF COMMERCE
BUREAU OF THE CENSUS

Sheet B

M 520

KANSAS

Minnick Walter S

VOL. 63 E.D. 182

SHEET 3 LINE 78

W 26 Nebraska

Sumner

Wellington East Harvey Ave 302

ENUMERATED WITH Minnick, Herbert J

RELATIONSHIP TO ABOVE Brother

REMARKS

1920 CENSUS—INDEX
DEPARTMENT OF COMMERCE
BUREAU OF THE CENSUS

A-3

M520

KANSAS

Munger, Walter W (HEAD OF FAMILY)

VOL. 43 E. D. 194

SHEET 2 LINE 46

W (COLOR) 67 (AGE) England (BIRTHPLACE) 1832 Mo 1890 (NATURALIZATION)

Osage (COUNTY)

Burlingame (CITY) Walnut (STREET) (HOUSE NO.)

OTHER MEMBERS OF FAMILY

NAME	RELATION SHIP	AGE	BIRTHPLACE	NATURALIZATION
Munger, Viola M	W	61	Kansas	
Gilbert, Ruby M	D	23	Kansas	

1920 CENSUS—INDEX
DEPARTMENT OF COMMERCE
BUREAU OF THE CENSUS

U. S. GOVERNMENT PRINTING OFFICE

A-18

M520

M520

KANSAS

VOL. 2 E. D. 19

SHEET 11 LINE 87

Means Warren
(HEAD OF FAMILY)

W (COLOR) 70 AGE Widower (MARITAL)

Baptist (RELIGION)

Great Bend (CITY) Main (STREET) 1214 (HOUSE NO.)

OTHER MEMBERS OF FAMILY

NAME	RELATIONSHIP	AGE	BIRTHPLACE	CITIZENSHIP
Means Pope	W	57	Mississippi	
Warren Jr	S	15	Missouri	

1930 CENSUS—INDEX
DEPARTMENT OF COMMERCE
BUREAU OF THE CENSUS

A-1a

U. S. GOVERNMENT PRINTING OFFICE

M 520

KANSAS

VOL. E.D.

SHEET LINE

HEAD OF FAMILY

COUNTY

STREET

HOUSE NO.

OTHER MEMBERS OF FAMILY

NAME	RELATION SHIP	AGE	BIRTHPLACE	CITIZEN SHIP

1920 CENSUS—INDEX
DEPARTMENT OF COMMERCE
BUREAU OF THE CENSUS

M 52

Mowrey Hilbert

KANSAS

VOL. 56 E.D. 160

SHEET 8 LINE 20

W M 47 Kansas

Lydonick

Widow Hyde Park ave 1515

ENUMERATED WITH Allen, Elizabeth

RELATIONSHIP TO ABOVE Lodger

REMARKS

1920 CENSUS—INDEX
DEPARTMENT OF COMMERCE
BUREAU OF THE CENSUS

A-3

M 520

STATE KANSAS

Maineke Williamena
HEAD OF FAMILY

VOL 55 E. D. 129

SHEET 8 LINE 13

W M Germany 50 Y —
COLOR SEX BIRTHPLACE IS HOME OWNED

Sedgwick
COUNTY

Wichita
CITY

S Topeka Ave
STREET

7 L
HOUSE NO.

OTHER MEMBERS OF FAMILY

NAME	RELATION SHIP	AGE	BIRTHPLACE	CITIZEN SHIP
Living Alone.				

1930 CENSUS—INDEX
DEPARTMENT OF COMMERCE
BUREAU OF THE CENSUS

A-1a

U. S. GOVERNMENT PRINTING OFFICE

See Card, Maineke, Williamena

M 520

KANSAS

Mary Will
(HEAD OF FAMILY)

VOL. 23 E.D. 4

SHEET 8 LINE 29

W 50 Iowa
(COLOR) (AGE) (BIRTHPLACE) (CITIZENSHIP)

Geary
(COUNTY)

Junction City 5th St Rod
(CITY) (STREET) (HOUSE NO.)

OTHER MEMBERS OF FAMILY

NAME	RELATION-SHIP	AGE	BIRTHPLACE	CITIZEN-SHIP
Mary Lytle	D	23	Kansas	
Mary Louse	D	24	Kansas	

1920 CENSUS—INDEX
DEPARTMENT OF COMMERCE
BUREAU OF THE CENSUS

A-16

U. S. GOVERNMENT PRINTING OFFICE

M520

KANSAS

VOL. 5 E.D. 30

SHEET 2 LINE 15

Moenning Fritz Jr.
HEAD OF FAMILY

W 49 Illinois
COLOR AGE BIRTHPLACE CITIZENSHIP

Brown
COUNTY

CITY STREET HOUSE NO.

OTHER MEMBERS OF FAMILY

NAME	RELATIONSHIP	AGE	BIRTHPLACE	CITIZENSHIP
Moenning Emma	W	38	Germany	Na
Edward F.	S	8	Missouri	
Clara	D	12	Kansas	
Elmer F.	S	10	Kansas	
Lucile M.	D	7	Kansas	

1920 CENSUS—INDEX
DEPARTMENT OF COMMERCE
BUREAU OF THE CENSUS

A-16

U. S. GOVERNMENT PRINTING OFFICE

M 520

KANSAS

Menuke Willard (INDIVIDUAL) VOL. 37 E.D. 78

SHEET 1 LINE 28

W (DWELLING) 34 (HOUSE) Kansas (BIRTHPLACE) (CITIZENSHIP)

Marshall (COUNTY)

(CITY) (STREET) (HOUSE NO.)

ENUMERATED WITH Menuke, Earl

RELATIONSHIP TO ABOVE Nephew

REMARKS

1920 CENSUS—INDEX
DEPARTMENT OF COMMERCE
BUREAU OF THE CENSUS

A-3

U. S. GOVERNMENT PRINTING OFFICE

M 520

Maineka Williams
(HEAD OF FAMILY)

KANSAS

VOL 55 E. D. 119

SHEET 8 LINE 13

W 75 Germany 1850 a
(COLOR) (AGE) (BIRTHPLACE) (CITIZENSHIP)

Sedgwick
(COUNTY)

Wichita I Topeka Avenue 418
(CITY) (STREET) (HOUSE NO.)

OTHER MEMBERS OF FAMILY

NAME	RELATION-SHIP	AGE	BIRTHPLACE	CITIZEN-SHIP
Alone				

1920 CENSUS—INDEX
DEPARTMENT OF COMMERCE
BUREAU OF THE CENSUS

A-18

U. S. GOVERNMENT PRINTING OFFICE

In bed Maineka Williams

M520

KANSAS

Miranda Williams (HEAD OF FAMILY) VOL. 16 E. D. 130

SHEET 5 LINE 54

W (RACE) 50 (AGE) Prussia (BIRTHPLACE) 1903 Fa (CITIZENSHIP) Ala

Ellis (COUNTY)

(CITY) (STREET) (HOUSE NO.)

OTHER MEMBERS OF FAMILY

NAME	RELATION-SHIP	AGE	BIRTHPLACE	CITIZEN-SHIP
Miranda, Maine	W	39	Germany	Ala

1920 CENSUS—INDEX
DEPARTMENT OF COMMERCE
BUREAU OF THE CENSUS

A-1a

U. S. GOVERNMENT PRINTING OFFICE

M 520

Mary Williams
HEAD OF FAMILY

KANSAS

VOL. [illegible] E. D. 50

SHEET 7 LINE 19

W
(COLOR)

F
SEX

Missouri
BIRTHPLACE

[illegible]
CITIZENSHIP

Bates
COUNTY

[illegible]
(CITY)

[illegible]
STREET

[illegible]
HOUSE NO.

OTHER MEMBERS OF FAMILY

NAME	RELATION-SHIP	AGE	BIRTHPLACE	CITIZEN-SHIP
Mary Williams	H	21	Kansas	
Charles	S	2	Kansas	
Burchett, Frank	Lr	22	Missouri	

1920 CENSUS—INDEX
DEPARTMENT OF COMMERCE
BUREAU OF THE CENSUS

A-16

U. S. GOVERNMENT PRINTING OFFICE

M 530

KANSAS

Meineke, William
(INDIVIDUAL)

VOL. 24 E.D. 76

SHEET 5 LINE 79

W (SEX/RACE) 78 (AGE) Germany (BIRTHPLACE) 1858 NA (CITIZENSHIP)

Farmer (OCCUPATION)

Anthony (WIFE) Anthony Avenue (STREET) 406 (HOUSE NO.)

ENUMERATED WITH Meineke, Phillip J.

RELATIONSHIP TO ABOVE Father

REMARKS

1920 CENSUS—INDEX
DEPARTMENT OF COMMERCE
BUREAU OF THE CENSUS

A-3

U. S. GOVERNMENT PRINTING OFFICE 1—1921

M520

KANSAS

Means, William
(HEAD OF FAMILY)

VOL. 50 E. D. 172

SHEET 17 LINE 99

W (COLOR) 51 (AGE) Illinois (BIRTHPLACE) (CITIZENSHIP)

Reno (COUNTY)

Hutchinson (CITY) East 4th Ave (STREET) 1109 (HOUSE NO.)

OTHER MEMBERS OF FAMILY

NAME	RELATION-SHIP	AGE	BIRTHPLACE	CITIZEN-SHIP
Means, Manda	M	71	Illinois	

1920 CENSUS—INDEX
DEPARTMENT OF COMMERCE
BUREAU OF THE CENSUS

A-1 b

U. S. GOVERNMENT PRINTING OFFICE 1—1971

M 520

KANSAS

VOL. 6 E. D. 23

SHEET 25 LINE 95

Minnocke, William
HEAD OF FAMILY

M 55 Iowa
SEX AGE BIRTHPLACE CITIZENSHIP

Barton
COUNTY

Hoisington
CITY

East 2nd 305
STREET HOUSE NO.

OTHER MEMBERS OF FAMILY

NAME	RELATION-SHIP	AGE	BIRTHPLACE	CITIZEN-SHIP
Minnocke, Martha J	W	58	Indiana	
Albert	S	19	Missouri	

1930 CENSUS—INDEX
DEPARTMENT OF COMMERCE
BUREAU OF THE CENSUS

A-46

U. S. GOVERNMENT PRINTING OFFICE 11—1931

M520

STATE KANSAS

Thomas Wilson
(HEAD OF FAMILY)

VOL. 68 E.D. 170

SHEET 12 LINE 97

W 54 Iowa
(COLOR) AGE BIRTHPLACE (CITIZENSHIP)

Wyandotte
(COUNTY)

Kansas City Parallel 2200
(CITY) (STREET) HOUSE NO.

OTHER MEMBERS OF FAMILY

NAME	RELATION-SHIP	AGE	BIRTHPLACE	CITIZEN-SHIP
Thomas Emma	W	51	Kansas	
— Grey	S	22	Kansas	
— Earl	S	20	Kansas	
— Alma	D	13	Kansas	

1920 CENSUS—INDEX
DEPARTMENT OF COMMERCE
BUREAU OF THE CENSUS

A-16

U. S. GOVERNMENT PRINTING OFFICE

M520

M520

KANSAS

Means, William
(HEAD OF FAMILY)

VOL 22 E. D. 92

SHEET 16 LINE 11

B 36 Kansas
(BIRTHPLACE) (CITIZENSHIP)

Franklin
(COUNTY)

Ottawa South Mulberry 108
(CITY) (STREET) (HOUSE NO.)

OTHER MEMBERS OF FAMILY

NAME	RELATION SHIP	AGE	BIRTHPLACE	CITIZEN SHIP
Means, Alice	W	30	Kansas	
Wyatt, Fern	S.S	10	Kansas	
Boston, Wakefield	Ne	2	Kansas	

1920 CENSUS—INDEX
DEPARTMENT OF COMMERCE
BUREAU OF THE CENSUS

A-16

U. S. GOVERNMENT PRINTING OFFICE

M520

STATE KANSAS

Meng, William
(HEAD OF FAMILY)

VOL 18 E. D. 47

SHEET 6 LINE 18

W | 49 | Kansas
(COLOR) | (AGE) | (BIRTHPLACE)

Doniphan
(COUNTY)

CITIZENSHIP

CITY STREET HOUSE NO.

OTHER MEMBERS OF FAMILY

NAME	RELATION-SHIP	AGE	BIRTHPLACE	CITIZEN-SHIP
Meng, Wilma	D	9	Kansas	

1930 CENSUS—INDEX
DEPARTMENT OF COMMERCE
BUREAU OF THE CENSUS

A.-S.G.

U. S. GOVERNMENT PRINTING OFFICE

M 520 11

Maing, William

HEAD OF FAMILY

KANSAS

VOL. 54 E.D. 94

SHEET 2 LINE 1

W 37 Kansas

COLOR AGE BIRTHPLACE CITIZENSHIP

Sedgwick

COUNTY

CITY STREET HOUSE NO.

OTHER MEMBERS OF FAMILY

NAME	RELATION SHIP	AGE	BIRTHPLACE	CITIZEN SHIP
Maing, Bertha	W	37	Kansas	
Lucas	S	7	Kansas	
Wyzonthe	D	5	Kansas	

1920 CENSUS—INDEX
DEPARTMENT OF COMMERCE
BUREAU OF THE CENSUS

A-1a

U. S. GOVERNMENT PRINTING OFFICE 16—17971

M520

KANSAS

VOL. 25 E.D. 57

SHEET 1 LINE 43

Means, William
(HEAD OF FAMILY)

(COLOR)	AGE	BIRTHPLACE	(CITIZENSHIP)
W	79	Kentucky	

(COUNTY) Nemaha

(CITY) Netawaka

(STREET) Allison

108 (HOUSE NO.)

OTHER MEMBERS OF FAMILY

NAME	RELATION-SHIP	AGE	BIRTHPLACE	CITIZEN-SHIP
Means, Jennie	D	42	Kansas	

1920 CENSUS—INDEX
DEPARTMENT OF COMMERCE
BUREAU OF THE CENSUS

A-16

U. S. GOVERNMENT PRINTING OFFICE

M 520

KANSAS

Vance William (INDIVIDUAL)

VOL. 32 E.D. 97

SHEET 7 LINE 26

B (RACE) 26 (AGE) Kentucky (BIRTHPLACE) (CITIZENSHIP)

Leavenworth (COUNTY)

(CITY) (STREET) (HOUSE NO.)

ENUMERATED WITH United States Penitentiary

RELATIONSHIP TO ABOVE Prisoner

REMARKS

1930 CENSUS—SCHEDULE
DEPARTMENT OF COMMERCE
BUREAU OF THE CENSUS

A-2

U. S. GOVERNMENT PRINTING OFFICE

M 520

KANSAS

Meneka Wilhem
HEAD OF FAMILY

VOL. 14 E.D. 80

SHEET 5 LINE 71

W 59 Missouri
COLOR OR RACE PLACE OF BIRTH

Crawford
(COUNTY)

CITY (STREET) HOUSE NO.

OTHER MEMBERS OF FAMILY

NAME	RELATIONSHIP	AGE	BIRTHPLACE	CITIZENSHIP
Meneka Matte	W	52	Germany	NA
" Jennie	D	20	Kansas	
" Louise	D	18	Kansas	

1920 CENSUS—INDEX
DEPARTMENT OF COMMERCE
BUREAU OF THE CENSUS

A-16

U. S. GOVERNMENT PRINTING OFFICE

M520

KANSAS

Muncie, Williams
(HEAD OF FAMILY)

VOL 19 E.D. 72

SHEET 3 LINE 25

W 82 New York
(COLOR) (AGE) (BIRTHPLACE) (CITIZENSHIP)

Douglas
(COUNTY)

Lawrence
(CITY)

Locust 436
(STREET) (HOUSE NO.)

OTHER MEMBERS OF FAMILY

NAME	RELATION-SHIP	AGE	BIRTHPLACE	CITIZEN-SHIP
Living Alone				

1920 CENSUS—INDEX
DEPARTMENT OF COMMERCE
BUREAU OF THE CENSUS

A-26

U. S. GOVERNMENT PRINTING OFFICE

M 520

KANSAS

VOL 69 E. D. 155

SHEET 2 LINE 95

Moore William
(HEAD OF FAMILY)

Mu 42	North Carolina		
(COLOR)	(BIRTHPLACE)		(CITIZENSHIP)
Wyandotte			
(COUNTY)			
Kansas	North Fourth	1709	
	(STREET)	(HOUSE NO.)	

OTHER MEMBERS OF FAMILY

NAME	RELATION-SHIP	AGE	BIRTHPLACE	CITIZEN-SHIP
Moore Jennie	W	30	Tennessee	
Austin Eliza	M I	80	Tennessee	

1920 CENSUS—INDEX
DEPARTMENT OF COMMERCE
BUREAU OF THE CENSUS

A-16

U. S. GOVERNMENT PRINTING OFFICE

M 595

Maness, William
(INDIVIDUAL)

KANSAS

VOL. 58 E.D. 142

SHEET 8 LINE 52

W 5 Texas
(RELATION) (AGE) (BIRTHPLACE)

(CITIZENSHIP)

Shawnee
(COUNTY)

(CITY) (STREET) (HOUSE NO.)

ENUMERATED WITH Dr. & Mrs. Home

RELATIONSHIP TO ABOVE Inmate

REMARKS

1930 CENSUS—INDEX
DEPARTMENT OF COMMERCE
BUREAU OF THE CENSUS

A-3

U. S. GOVERNMENT PRINTING OFFICE (1930)

M 520

KANSAS

VOL 12 E.D. 12

SHEET 1 LINE 1

Young William 73
(HEAD OF FAMILY)

W | KS | Kansas

COLOR | SEX | BIRTHPLACE (STATE OR COUNTRY) | CITIZENSHIP

Cowley
(COUNTY)

(CITY) (STREET) (HOUSE NO.)

OTHER MEMBERS OF FAMILY

NAME	RELATION SHIP	AGE	BIRTHPLACE	CITIZEN SHIP
Young Mary A	W	32	Kansas	
" Anna M	D	12	Kansas	
— Mary E	D	11	Kansas	
— Clarence W	S	9	Kansas	
— Viola L	D	8	Kansas	

1920 CENSUS—INDEX
DEPARTMENT OF COMMERCE
BUREAU OF THE CENSUS

Form C [illegible]

U. S. GOVERNMENT PRINTING OFFICE [illegible]

STATE Kansas

Meig William B.

HEAD OF FAMILY—CONTINUED

OTHER MEMBERS OF FAMILY—CONTINUED

NAME	RELATIONSHIP	AGE	BIRTHPLACE	CITIZENSHIP
Meig, Bessie E	W	5	Kansas	

1920 CENSUS—INDEX
DEPARTMENT OF COMMERCE
BUREAU OF THE CENSUS

A-16

U. S. GOVERNMENT PRINTING OFFICE

4320

KANSAS

STATE

Hamm, Wm. B.
(INDIVIDUAL)

VOL. 22 E.D. 57

SHEET 6 LINE 98

W 75 Ohio
(COLOR) (AGE) (BIRTHPLACE) (CITIZENSHIP)

Geary
(COUNTY)

Junction West Sixth #35
(CITY) (STREET) (HOUSE NO.)

ENUMERATED WITH Wm. Carey

RELATIONSHIP TO ABOVE Father

REMARKS

1930 CENSUS - INDEX
DEPARTMENT OF COMMERCE
BUREAU OF THE CENSUS

A-3

U. S. GOVERNMENT PRINTING OFFICE

M 520

KANSAS

VOL. 70 E. D. 185

SHEET 16 LINE 78

Muncke William B
(HEAD OF FAMILY)

N 41 Pennsylvania
(RENT) (OWN) (BIRTHPLACE)

Wyandotte
(COUNTY)

Kansas
(CITY)

South 20th St
(STREET)

10
(HOUSE OR RFD NO.)

OTHER MEMBERS OF FAMILY

NAME	RELATION-SHIP	AGE	BIRTHPLACE	CITIZEN-SHIP
Muncke, Bertha	Wife	36	Kansas	
" Wallace	Son	12	Kansas	
" Carl	Son	6	Kansas	
" Mildred	Dau	4 4/12	Kansas	

1920 CENSUS—INDEX
DEPARTMENT OF COMMERCE
BUREAU OF THE CENSUS

U. S. GOVERNMENT PRINTING OFFICE

Area

M520

KANSAS

Mahanna, William (INDIVIDUAL) VOL. 53 E.D. 102

SHEET 4 LINE 36

M 86 Virginia (COLOR) (AGE) (BIRTHPLACE) (CITIZENSHIP)

Sedgwick (COUNTY)

(CITY) (STREET) (HOUSE NO.)

ENUMERATED WITH Mackey, H Charley

RELATIONSHIP TO ABOVE Father

REMARKS

1920 CENSUS—INDEX
DEPARTMENT OF COMMERCE
BUREAU OF THE CENSUS

A-3

U. S. GOVERNMENT PRINTING OFFICE

M 520

KANSAS

Minnick, Tom E
(HEAD OF FAMILY)

VOL. 12 E.D. 17

SHEET 5 11 LINE 28

W 38 Kentucky
(COLOR) (AGE) (BIRTHPLACE) (CITIZENSHIP)

Coffey
(COUNTY)

Lebo
(CITY)

(STREET) (HOUSE NO.)

OTHER MEMBERS OF FAMILY

NAME	RELATIONSHIP	AGE	BIRTHPLACE	CITIZENSHIP
Minnick, Nina M.	W	34	Missouri	
— James F.	S	13	Kansas	
— Mary E.	D	9 7/12	Kansas	
— Melvin H.	S	7	Kansas	

1920 CENSUS—INDEX
DEPARTMENT OF COMMERCE
BUREAU OF THE CENSUS

A-16

U. S. GOVERNMENT PRINTING OFFICE

MS-20

KANSAS

Menke, William C
(HEAD OF FAMILY)

VOL. 32 E.D. 112

SHEET 13 LINE 69

W 61 Missouri
(COLOR) (AGE) (BIRTHPLACE)

Lynnworth
(CO., TWP.)

Leonard
(CITY)

(STREET) (HOUSE NO.)

OTHER MEMBERS OF FAMILY

NAME	RELATION SHIP	AGE	BIRTHPLACE	CITIZEN SHIP
Menke, Emma O	W	51	Kansas	
- Eva M	D	25	Kansas	
- Herbert C	S	19	Missouri	

1920 CENSUS—INDEX
DEPARTMENT OF COMMERCE
BUREAU OF THE CENSUS

A-1b

M520

Mauldin William C (INDIVIDUAL)

KANSAS
VOL. 70 E.D. 178
SHEET 10 LINE 12

M 32 (SEX) Oklahoma (BIRTHPLACE) (CITIZENSHIP)

Montgomery (COUNTY)
Coffeyville (CITY) N. 10 (STREET) 330 (HOUSE NO.)

ENUMERATED WITH Bell, William H

RELATIONSHIP TO ABOVE Boarder

REMARKS

1930 CENSUS—INDEX
DEPARTMENT OF COMMERCE
BUREAU OF THE CENSUS

A-3

U. S. GOVERNMENT PRINTING OFFICE

M520

KANSAS

VOL 63 E.D. 107

SHEET 12 LINE 28

Mann, Wm F.
HEAD OF FAMILY

W 58 Kansas
COLOR AGE BIRTHPLACE CITIZENSHIP

Summer Lincoln Park Ave 305
COUNTY STREET NO. OF HOUSE

Wellington

OTHER MEMBERS OF FAMILY

NAME	RELATION RHIP	AGE	BIRTHPLACE	CITIZEN SHIP
Mann, Rebecca E	W	68	Indiana	

1920 CENSUS—UNDER
DEPARTMENT OF COMMERCE
BUREAU OF THE CENSUS

A-1a

M520

KANSAS

Means, William F (HEAD OF FAMILY)

VOL. 8 E. D. 21

SHEET 1 LINE 41

W (COLOR) 57 (AGE) Missouri (BIRTHPLACE) (CITIZENSHIP)

Brown (COUNTY)

Hiawatha (CITY) South 12th St (STREET) 305 (TRIBE NO.)

OTHER MEMBERS OF FAMILY

NAME	RELATION SHIP	AGE	BIRTHPLACE	CITIZEN SHIP
Means, Fanny J	W	51	Indiana	
— Ivey H	S	27	Kansas	
— Lucile L	D	23	Kansas	
— Walker F	S	18	Kansas	
—				

1920 CENSUS-INDEX
DEPARTMENT OF COMMERCE
BUREAU OF THE CENSUS

U. S. GOVERNMENT PRINTING OFFICE

A-1 8

M 520

STATE KANSAS

Hanks, William H.
(NAME OF FAMILY)

VOL. 27 E. D. 65

SHEET 2 LINE 32

W 34 Kansas
(COLOR) (AGE) (BIRTHPLACE)

(CITIZEN OF)

Jewell
(COUNTY)

(P.O.) (STREET) (HOUSE NO.)

OTHER MEMBERS OF FAMILY

NAME	RELATION-SHIP	AGE	BIRTHPLACE	(CITIZEN OF)
Hanks, Mary	M	32	Kansas	
Ernestine	D	2	Kansas	

1920 CENSUS—INDEX
DEPARTMENT OF COMMERCE
BUREAU OF THE CENSUS

A-1a

U. S. GOVERNMENT PRINTING OFFICE

M520

KANSAS

Masseey, William H (HEAD OF FAMILY)

VOL. 47 E.D. 150

SHEET 8 LINE 22

W (COLOR) 54 (AGE) Kansas (BIRTHPLACE) (CITIZENSHIP)

Pratt (COUNTY)

Preston (CITY) Main (STREET) (HOUSE NO.)

OTHER MEMBERS OF FAMILY

NAME	RELATIONSHIP	AGE	BIRTHPLACE	CITIZENSHIP
Masseey, Lucy A	W	52	Tennessee	
Long, Orell E	N	17	Missouri	

1920 CENSUS—INDEX
DEPARTMENT OF COMMERCE
BUREAU OF THE CENSUS

U. S. GOVERNMENT PRINTING OFFICE

A-18

N. 520

Minnick, William H.

(HEAD OF FAMILY)

KANSAS

VOL. 54 E.D. 93

SHEET 7 LINE 23

W (RACE) 37 (AGE) Indiana (BIRTHPLACE)

Sedgwick (COUNTY)

(CITY) (STREET) (HOUSE NO.)

OTHER MEMBERS OF FAMILY

NAME	RELATION-SHIP	AGE	BIRTHPLACE	CITIZEN-SHIP

1920 CENSUS—INDEX
DEPARTMENT OF COMMERCE
BUREAU OF THE CENSUS

A-18

U. S. GOVERNMENT PRINTING OFFICE

M520

KANSAS

VOL. 18 E.D. 38

SHEET 4 LINE 96

Means, William H.
(HEAD OF FAMILY)

W | 37 | Kansas
(COLOR OR RACE) | AGE | BIRTHPLACE (STATE OR COUNTRY) | (NATIVE OR FOREIGN-BORN)

Edwards
(COUNTY)

(CITY) | (STREET) | (HOUSE NO.)

OTHER MEMBERS OF FAMILY

NAME	RELATION-SHIP	AGE	BIRTHPLACE	CITIZEN-SHIP
Means, Effie	W	26	Missouri	
" Lavorn	D	5	Kansas	
" Ella	D	4	Kansas	
" Collin	S	2	Kansas	
Means, Harold	S	6/12	Kansas	

1920 CENSUS—INDEX
DEPARTMENT OF COMMERCE
BUREAU OF THE CENSUS

A-1a

U. S. GOVERNMENT PRINTING OFFICE

M 520

KANSAS

Mann, William H
(HEAD OF FAMILY)

VOL. 5C E. D 150

SHEET 5 LINE 29

W (COLOR) 41 (AGE) Kansas (BIRTHPLACE)

Shawnee (COUNTY)

(CITY) (STREET) (HOUSE NO.)

OTHER MEMBERS OF FAMILY

NAME	RELATION-SHIP	AGE	BIRTHPLACE	CITIZEN-SHIP
Mann, Minnie	W	39	Kansas	
— Earl	S	17	Kansas	
— Forrest	S	17	Kansas	
— Chester	S	12	Kansas	
— La Verne	D	7 9/12	Kansas	

1920 CENSUS—INDEX
DEPARTMENT OF COMMERCE
BUREAU OF THE CENSUS

Y Labor

A-11a

(U.S. GOVERNMENT PRINTING OFFICE)

M520

KANSAS

Meinecke Wm H
(HEAD OF FAMILY)

VOL. 37 E.D. 76

SHEET 3 LINE 76

W 39
(COLOR) AGE

Kansas
(BIRTHPLACE)

(CITIZENSHIP)

Marshall
COUNTY

Herkimer
CITY

Main
(STREET)

HOUSE NO.

(OTHER MEMBERS OF FAMILY)

NAME	RELATION SHIP	AGE	BIRTHPLACE	CITIZEN SHIP
Meinecke, Mary (Mrs)	W	30	Nebraska	
" Gail	D	4	Kansas	
" Eileen	D	3	Kansas	

1930 CENSUS—INDEX
DEPARTMENT OF COMMERCE
BUREAU OF THE CENSUS

A-1 a

M 520.

KANSAS

VOL 2 E.D. 60

SHEET 2 LINE

Mewhouse Wm H

(HEAD OF FAMILY)

Ford

(COUNTY)

Pa

(COLOR) 18 (AGE) Pennsylvania (BIRTHPLACE)

(CITIZENSHIP)

City

(STREET) State Block E Lone Post Dodge (HOUSE NO.)

OTHER MEMBERS OF FAMILY

NAME	RELATION-SHIP	AGE	BIRTHPLACE	CITIZEN-SHIP
Mewhouse Sarah M	D	12	Pennsylvania	

1910 CENSUS—INDEX
DEPARTMENT OF COMMERCE
BUREAU OF THE CENSUS

4-1a

U. S. GOVERNMENT PRINTING OFFICE

M520

Deana Williams
(INDIVIDUAL)

KANSAS

VOL. 39 E.D. 52

SHEET 12 LINE 27

W F Illinois
(COLOR) (AGE) (BIRTHPLACE) (CITIZENSHIP)

Lyon
(COUNTY)

Emporia Constitution 212 Of
(CITY) (STREET) (HOUSE NO.)

ENUMERATED WITH Pat Rights

RELATIONSHIP TO ABOVE Lodger

REMARKS

1920 CENSUS—INDEX
DEPARTMENT OF COMMERCE
BUREAU OF THE CENSUS

A-3

U. S. GOVERNMENT PRINTING OFFICE

M520

KANSAS

VOL. 30 E.D. 156

SHEET 3 LINE 67

Munns, William J
(INDIVIDUAL)

W 89 Tennessee
(COLOR) (AGE) (BIRTHPLACE) (CITIZENSHIP)

Labette
(COUNTY)

Parsons Stevens Ave 2324
(CITY) (STREET) (HOUSE NO.)

ENUMERATED WITH Elder, H. J.

RELATIONSHIP TO ABOVE Father

REMARKS

1940 CENSUS—SCHEDULE
DEPARTMENT OF COMMERCE
BUREAU OF THE CENSUS

A-2

U. S. GOVERNMENT PRINTING OFFICE 16-71887-1

M520

KANSAS

VOL. _____ E. D. _____

SHEET _____ LINE _____

HEAD OF FAMILY

COUNTY

STREET

HOUSE NO.

OTHER MEMBERS OF FAMILY

NAME	RELATION SHIP	AGE	BIRTHPLACE	OTHER SHIP

1920 CENSUS—INDEX
DEPARTMENT OF COMMERCE
BUREAU OF THE CENSUS

A-16

STATE

HEAD OF FAMILY—CONTINUED

OTHER MEMBERS OF FAMILY—CONTINUED

NAME	RELATION SHIP	AGE	BIRTHPLACE	CITIZEN SHIP

1920 CENSUS—INDEX
DEPARTMENT OF COMMERCE
BUREAU OF THE CENSUS

A-1b

M 520

KANSAS

Muncy, William W — HEAD OF FAMILY

VOL. 69 E. D. 172

SHEET 15 LINE 46

W — COLOR — 23 — SEX — Missouri — BIRTHPLACE — CITIZENSHIP

Wyandotte — COUNTY

Kansas — CITY — South Park — STREET — 2 — HOUSE & NO.

OTHER MEMBERS OF FAMILY

NAME	RELATIONSHIP	AGE	BIRTHPLACE	CITIZENSHIP
Muncy, Ida	W	30	Missouri	
Howard, Hollis	S	16	Missouri	
Reynolds, [illegible]	D	13	Missouri	
Caldwell, [illegible]	D	11	Kansas	
Howard, Haggard	SD	9	Kansas	

B. Lutz

1920 CENSUS—INDEX
DEPARTMENT OF COMMERCE
BUREAU OF THE CENSUS

A-16

STATE Kansas

Murray, Wallace M

NO. OF FAMILY—CONTINUED

OTHER MEMBERS OF FAMILY—CONTINUED

NAME	RELATION SHIP	AGE	BIRTHPLACE	CITIZEN SHIP
Murray, Opal L	I	5	Missouri	
— Judd A	D	2 M	Missouri	
— Claud W	S	1	Missouri	
Fowler, Ina L	Sis	23	Missouri	

1930 CENSUS—INDEX
DEPARTMENT OF COMMERCE
BUREAU OF THE CENSUS

P 2 Supv

(6)

Ans b

M 520

KANSAS

VOL. 3 J E.D. 26

SHEET 9 LINE 24

Murray Wm H
(HEAD OF FAMILY)

H 47 New York
(OWN) (AGE) (BIRTHPLACE) (NATIONALITY)

Morton
(COUNTY)

Elkhart Kayer
(CITY) (STREET) (HOUSE NO.)

OTHER MEMBERS OF FAMILY

NAME	RELATIONSHIP	AGE	BIRTHPLACE
Murray Viola	W	30	Missouri
— Vivian	D	8	Oklahoma
— Hylton	S	7	Oklahoma
— Wayne	S	2	Kansas
Mason Maggie	R	14	Kansas

1920 CENSUS—INDEX
DEPARTMENT OF COMMERCE
BUREAU OF THE CENSUS

A-16

U. S. GOVERNMENT PRINTING OFFICE

M 520

KANSAS

VOL. 27 E.D. 84

SHEET 4 LINE 87

Means, William O.
HEAD OF FAMILY

W | 66 | Missouri
COLOR | AGE | BIRTHPLACE

Jefferson
COUNTY

OTHER MEMBERS OF FAMILY

NAME	RELATION SHIP	AGE	BIRTHPLACE	CITIZEN SHIP
Means Adam	S	25	Kansas	
— Catharine	D	19	Kansas	
— Hattie	D	16	Kansas	
— Lulu	D	14	Kansas	
Freeman Charles	G.S	12	Kansas	

1920 CENSUS—INDEX
DEPARTMENT OF COMMERCE
BUREAU OF THE CENSUS

Sheet No. 2

A-18

U.S. GOVERNMENT PRINTING OFFICE

STATE Kansas

Means William A.

(HEAD OF FAMILY—CONTINUED)

OTHER MEMBERS OF FAMILY—CONTINUED

NAME	RELATION SHIP	AGE	BIRTHPLACE	CITIZEN SHIP
Foreman, Henry	Boarder	20	Kansas	

1920 CENSUS—INDEX
DEPARTMENT OF COMMERCE
BUREAU OF THE CENSUS

M520

KANSAS

Maynes, William T
HEAD OF FAMILY

VOL. 44 E.D. 125

SHEET 5 LINE 35

W 58 Illinois
COLOR OR RACE AGE BIRTHPLACE

Norton
COUNTY

CITY STREET HOUSE NO.

OTHER MEMBERS OF FAMILY

NAME	RELATION SHIP	AGE	BIRTHPLACE	CITIZEN SHIP
Maynes, Ora	Wife	57	Iowa	

1920 CENSUS—INDEX
DEPARTMENT OF COMMERCE
BUREAU OF THE CENSUS

A-1 m

U. S. GOVERNMENT PRINTING OFFICE 16-27371

M 520

KANSAS

Mann, William I
(HEAD OF FAMILY)

VOL. 2 E.D. 26

SHEET 1 LINE 1

W 52
(COLOR) (AGE)

Illinois
(BIRTHPLACE)

Anderson
(COUNTY)

(CITY)

E. Butt Coute
(STREET) (HOUSE NO.)

OTHER MEMBERS OF FAMILY

NAME	RELATIONSHIP	AGE	BIRTHPLACE	MARRIED
Mann Eliza A	W	71	Illinois	
— Lillian	D	20	Illinois	
— Ralph A	S	15	Illinois	
— Roberta L	D	13	Illinois	
— Floyd F	S	13	Illinois	

1920 CENSUS—INDEX
DEPARTMENT OF COMMERCE
BUREAU OF THE CENSUS

4

A-14

U. S. GOVERNMENT PRINTING OFFICE

M320

KANSAS

Minnie William (INDIVIDUAL)

VOL 42 E.D. 207

SHEET 2 LINE 52

B (COLOR) 48 (AGE) Arkansas (BIRTHPLACE) (CITIZENSHIP)

Texas (NEGRO)

Chanute (CITY) North Malcolm (STREET) 411 (HOUSE NO.)

ENUMERATED WITH Glover Mat b

RELATIONSHIP TO ABOVE Boarder

REMARKS

1920 CENSUS - INDEX
DEPARTMENT OF COMMERCE
BUREAU OF THE CENSUS

Minnie Williams

A-3

U.S. GOVERNMENT PRINTING OFFICE (16-1-20)

M 520

KANSAS

VOL. 23 E.D. 54

SHEET 3 LINE 60

Monaugh Willard
(HEAD OF FAMILY)

W 46 Iowa
(COLOR) (AGE) (BIRTHPLACE)

Graham
(COUNTY)

(CITY) (STREET) (CITIZENSHIP)

OTHER MEMBERS OF FAMILY

NAME	RELATION SHIP	AGE	BIRTHPLACE
Monaugh Josephine	W	42	Missouri
" Frank	S	8	Missouri
" Jessie	D	5	Kansas
" James	S	3	Nebraska

1920 CENSUS—INDEX
DEPARTMENT OF COMMERCE
BUREAU OF THE CENSUS

A 1a

M520

KANSAS

VOL. 65 E. D. 158

SHEET 23 LINE 27

Turner, Willie [illegible]
HEAD OF FAMILY

Jim	42	Alabama		
Lavada				
Kansas		North Side		2025
(CITY)		(STREET)		(HOUSE NO.)

OTHER MEMBERS OF FAMILY

NAME	RELATIONSHIP	AGE	BIRTHPLACE	CITIZENSHIP
Turner, Elizabeth	dau	4	Kansas	
Burke, Beulah	sis	35	South Carolina	
Rogers, Lydia	sis	30	United States	
James, Catherine	sis	43	Kansas	
[illegible]	[illegible]	67	Michigan	

1920 CENSUS—INDEX
DEPARTMENT OF COMMERCE
BUREAU OF THE CENSUS

A-1a

U. S. GOVERNMENT PRINTING OFFICE

1920 CENSUS—INDEX
DEPARTMENT OF COMMERCE
BUREAU OF THE CENSUS

A-1a

U. S. GOVERNMENT PRINTING OFFICE

M 520

KANSAS

VOL. 46 E.D. 177

SHEET 6 LINE 23

(INDIVIDUAL)

W 23 Missouri

(RACE) (AGE) (BIRTHPLACE) (CITIZENSHIP)

Montgomery

(COUNTY)

Coffeyville

(CITY) (STREET) (HOUSE NO.)

ENUMERATED WITH

RELATIONSHIP TO ABOVE

REMARKS

1920-CENSUS—INDEX
DEPARTMENT OF COMMERCE
BUREAU OF THE CENSUS

A-3

U. S. GOVERNMENT PRINTING OFFICE

N 5 21

Brookfield Albert

KANSAS

VOL. 32 E.D. 82

SHEET 12 LINE 62

H 39 England 1906 No

Leavenworth

ENUMERATED WITH United States Penitentiary

RELATIONSHIP TO ABOVE Convict

REMARKS

1910 CENSUS—(NUSX)
DEPARTMENT OF COMMERCE
BUREAU OF THE CENSUS

M 521

KANSAS

VOL 22 E.D. 95

SHEET 6 LINE 40

Mansfield Albert

(HEAD OF FAMILY)

W 42 Kansas

(COLOR) (AGE) (BIRTHPLACE) (CITIZENSHIP)

Franklin

(COUNTY)

Ottawa W 4th 315

(CITY) (STREET) (HOUSE NO.)

OTHER MEMBERS OF FAMILY

NAME	RELATION SHIP	AGE	BIRTHPLACE	CITIZEN SHIP
Mansfield Kathryn	W	42	Kansas	

1920 CENSUS—INDEX
DEPARTMENT OF COMMERCE
BUREAU OF THE CENSUS

A-16

M 521

KANSAS

VOL 22 E.D. 95

SHEET 6 LINE 62

NAME	RELATIONSHIP	AGE	BIRTHPLACE
Mansfield Tina		62	Missouri

1920 CENSUS—INDEX
DEPARTMENT OF COMMERCE
BUREAU OF THE CENSUS

M 521

Mansfield Estella

(INDIVIDUAL)

KANSAS

VOL. 1 E.D. 30

SHEET 1 LINE 12

W (HOUSE) M (AGE) Kansas (BIRTHPLACE) (CITIZENSHIP)

Atchison (COUNTY)

(CITY) Maple (STREET) (HOUSE NO.)

ENUMERATED WITH Lott, Mary (Mrs.)

RELATIONSHIP TO ABOVE Cousin

REMARKS

1910 CENSUS—INDEX
DEPARTMENT OF COMMERCE
BUREAU OF THE CENSUS

A-3

U. S. GOVERNMENT PRINTING OFFICE

M521

KANSAS

Mansfield Annie (INDIVIDUAL)

VOL. 18 E.D. 40

SHEET 15 LINE 11

W (COLOR) 61 (AGE) Canada (BIRTHPLACE) NR (CITIZENSHIP)

Douglas (COUNTY)

Lawr (CITY) — (STREET) — (HOUSE NO.)

ENUMERATED WITH Brownley Cora

RELATIONSHIP TO ABOVE Servant

REMARKS

1930 CENSUS INDEX
DEPARTMENT OF COMMERCE
BUREAU OF THE CENSUS

A-3

U. S. GOVERNMENT PRINTING OFFICE

M 521

KANSAS

Mansfield Annie (INDIVIDUAL)

VOL. 11 E. D. 11

SHEET 1 LINE 19

W (RELATION) 19 (AGE) Kansas (BIRTHPLACE) (CITIZENSHIP)

Clay (COUNTY)

(CITY) (STREET) (HOUSE NO.)

ENUMERATED WITH Glynn, Patrick

RELATIONSHIP TO ABOVE Boarder

REMARKS

1920 CENSUS—INDEX
DEPARTMENT OF COMMERCE
BUREAU OF THE CENSUS

A-3

U. S. GOVERNMENT PRINTING OFFICE

M521

Mansfield, Arleen
(INDIVIDUAL)

KANSAS
VOL. 62 E.D. 231
SHEET 7 LINE 34

W 22 Kansas
(COLOR) (AGE) (BIRTHPLACE) (CITIZENSHIP)

Stafford
(COUNTY)

(CITY) (STREET) (HOUSE NO.)

ENUMERATED WITH Roberson, T. S

RELATIONSHIP TO ABOVE wife

REMARKS Apparently wife of Mansfield, R L on line 33, sheet 7

1920 CENSUS INDEX
DEPARTMENT OF COMMERCE
BUREAU OF THE CENSUS

A-3

U. S. GOVERNMENT PRINTING OFFICE

M521

KANSAS

VOL. 13 E.D. 60

SHEET 9 LINE 37

Mansfield Arthur
(HEAD OF FAMILY)

W M 44
(COLOR) (SEX) (AGE)

Kansas
(BIRTHPLACE)

(CITIZENSHIP)

Alma
(OWN)

Alma
(CITY)

Minneapolis Ave 3-4
(STREET) (HOUSE NO.)

OTHER MEMBERS OF FAMILY

NAME	RELATIONSHIP	AGE	BIRTHPLACE	CITIZENSHIP
Mansfield, Flora	W	44	Missouri	
Ruth	D	16	Kansas	
Floyd	S	13	Kansas	

1920 CENSUS—INDEX
DEPARTMENT OF COMMERCE
BUREAU OF THE CENSUS

A-1 a

U. S. GOVERNMENT PRINTING OFFICE 16-17971

M521

KANSAS

Manspeaker, Arthur (INDIVIDUAL) VOL. 2 E.D. 34

SHEET 3 LINE 79

M (SEX) 19 (AGE) Kansas (BIRTHPLACE) (CITIZENSHIP)

Anderson (COUNTY)

(CITY) (STREET) (HOUSE NO.)

ENUMERATED WITH Barnes N H

RELATIONSHIP TO ABOVE Hired Man

REMARKS

1930 CENSUS—INDEX
DEPARTMENT OF COMMERCE
BUREAU OF THE CENSUS

A-2

U. S. GOVERNMENT PRINTING OFFICE

M521

KANSAS

Mansfield, Arthur (INDIVIDUAL)

VOL. 50 E.D. 175

SHEET 13 LINE 27

W (COLOR) 45 (AGE) Ohio (BIRTHPLACE) (CITIZENSHIP)

Reno (COUNTY)

Hutchinson (CITY) One 13 East (STREET) 204 (HOUSE NO.)

ENUMERATED WITH Cunningham, Johnson

RELATIONSHIP TO ABOVE Lodger

REMARKS

1920 CENSUS - INDEX
DEPARTMENT OF COMMERCE
BUREAU OF THE CENSUS

A-2

U. S. GOVERNMENT PRINTING OFFICE

M521

STATE KANSAS

Mumford Arthur
(HEAD OF FAMILY)

VOL. 4 E.D. 12

SHEET 15 LINE 28

M 34 Illinois
(SEX) (AGE) (BIRTHPLACE) (CITIZENSHIP)

Butler
(COUNTY)

(CITY) (STREET) (HOUSE NO.)

OTHER MEMBERS OF FAMILY

NAME	RELATIONSHIP	AGE	BIRTHPLACE	CITIZENSHIP
Mumford, Emma	W	26	Illinois	
Mumell	S	6	Illinois	

1920 CENSUS INDEX
DEPARTMENT OF COMMERCE
BUREAU OF THE CENSUS

A-16

M 521

KANSAS

Mansfield, Blanche (INDIVIDUAL)

VOL. V7 E.D. 194

SHEET 7 LINE 46

15 (COLOR) 20 (AGE) Oklahoma (BIRTHPLACE) (CITIZENSHIP)

Sedgwick (COUNTY)

Wichita (CITY) (STREET) (HOUSE NO.)

ENUMERATED WITH St. Francis Hospital

RELATIONSHIP TO ABOVE Not reported Nurse

REMARKS

1920 CENSUS—INDEX
DEPARTMENT OF COMMERCE
BUREAU OF THE CENSUS

A-1

U. S. GOVERNMENT PRINTING OFFICE

M52

KANSAS

VOL. 66 E.D. 182

SHEET 5 LINE 52

Mansfield, Bridget
(HEAD OF FAMILY)

W (COLOR) 50 (AGE) Canada (BIRTHPLACE) 1870 (CITIZENSHIP) 1870

Washington (COUNTY)

(CITY) (STREET) (HOUSE NO.)

OTHER MEMBERS OF FAMILY

NAME	RELATION SHIP	AGE	BIRTHPLACE	CITIZEN-SHIP
Mansfield, William	S	24	Kansas	
" Irena	D	25	Kansas	
" Anna	D	20	Kansas	
" Johnnie	S	18	Kansas	
" Fay	S	15	Kansas	

1920 CENSUS—INDEX
DEPARTMENT OF COMMERCE
BUREAU OF THE CENSUS

A-1a

U. S. GOVERNMENT PRINTING OFFICE

M521

KANSAS

Mansfield Carl A (INDIVIDUAL)

VOL. 47 E.D. 156

SHEET 17 LINE 61

W (RELATION) 36 (AGE) Iowa (BIRTHPLACE) (CITIZENSHIP)

Pratt (MUNICIPALITY)

Pratt (CITY) — (STREET) 121 (HOUSE NO.)

ENUMERATED WITH Beard, James W

RELATIONSHIP TO ABOVE Roomin

REMARKS

1940 CENSUS—INDEX
DEPARTMENT OF COMMERCE
BUREAU OF THE CENSUS

A-2

U. S. GOVERNMENT PRINTING OFFICE

M 521

KANSAS

Mansfield, Catherine L (INDIVIDUAL) VOL. 59 E.D. 169

SHEET 11 LINE 18

Dr (MARITAL STATUS) 47 (AGE) Kansas (BIRTHPLACE) (CITIZENSHIP)

Shawnee (COUNTY)

Topeka (CITY) Fillmore (STREET) 1216 (HOUSE NO.)

IMMIGRATED WITH Jewell, Susan A

RELATIONSHIP TO ABOVE Daughter

REMARKS

A-3

1930 CENSUS—INDIA
DEPARTMENT OF COMMERCE
BUREAU OF THE CENSUS

U. S. GOVERNMENT PRINTING OFFICE 16—(1929)

M 521

KANBAS

VOL 60 E.D. 176

SHEET 4 LINE 73

Mansfeker Charles
(NAME OF HEAD OF FAMILY)

W 28 Nebraska
(SEX) (AGE) (BIRTHPLACE)

Kansas
(CITIZENSHIP)

Lafayette Clay 1679
(COUNTY) (CITY) (HOUSE NO.)

OTHER MEMBERS OF FAMILY

NAME	RELATIONSHIP	AGE	BIRTHPLACE	CITIZENSHIP
Mansfeker Elmer	H	26	Kansas	
Ruby	D	5	Kansas	
Charles T	S	3	Kansas	

1920 CENSUS—IMDB.1
DEPARTMENT OF COMMERCE
BUREAU OF THE CENSUS

A-1a

M 521

KANSAS

VOL. 41 E. D. 202

SHEET 2 LINE 34

Winsfield Scott Head of Family

Color W Age 2 Kansas Birthplace

Citizenship

Morton County

City Street Visiting List

Other Members of Family

NAME	RELATION SHIP	AGE	BIRTHPLACE	CITIZEN SHIP
Winsfield Scott	h	54	Kansas	

1920 CENSUS—INDEX
DEPARTMENT OF COMMERCE
BUREAU OF THE CENSUS

U. S. GOVERNMENT PRINTING OFFICE

M521

KANSAS

Mansfield (HEAD OF FAMILY) Charles E

VOL 10 E.D. 35

SHEET 6 LINE 73

W (COLOR) 3 (AGE) S (BIRTHPLACE) (CITIZENSHIP)

Cherokee (COUNTY)

(CITY) (STREET) (HOUSE NO.)

OTHER MEMBERS OF FAMILY

NAME	RELATION-SHIP	AGE	BIRTHPLACE	CITIZEN-SHIP
Mansfield Edith	W	22	Missouri	
Mansfield Son	S	1	Kansas	

1920 CENSUS - INDEX
DEPARTMENT OF COMMERCE
BUREAU OF THE CENSUS

A-16

U. S. GOVERNMENT PRINTING OFFICE

M 521

KANSAS

Mansfield, Clark (INDIVIDUAL)

VOL. 31 E.D. 88

SHEET 4 LINE 17

W (COLOR) 82 (AGE) Pennsylvania (BIRTHPLACE) — (CITIZENSHIP)

Leavenworth (COUNTY)

— (CITY) Company C (STREET) — (HOUSE NO.)

ENUMERATED WITH National Military Home

RELATIONSHIP TO ABOVE Not reported

REMARKS

1920 CENSUS INDEX
DEPARTMENT OF COMMERCE
BUREAU OF THE CENSUS

A-3

M52

KANSAS

VOL. 1 E. D. 4

SHEET 1 LINE 23

Mansfield Daniel B

(HEAD OF FAMILY)

W 53 Arkansas

(COLOR) (AGE) (BIRTHPLACE)

Cheyenne

(COUNTY)

(CITY)

(STREET)

(HOUSE NO.)

OTHER MEMBERS OF FAMILY

NAME	RELATION-SHIP	AGE	BIRTHPLACE	CITIZEN-SHIP
Mansfield Lillian	W	48	Missouri	
Shelton	S	28	Colorado	
Charley	S	19	Colorado	
Nola	D	17	Colorado	
Glen	S	12	Colorado	

1920 CENSUS—ENUM. DISTRICT OF COMMERCE BUREAU OF THE CENSUS

51 211 ✓

A 1a

U. S. GOVERNMENT PRINTING OFFICE

STATE Kansas

Mansfield Samuel B

(NAME OF FAMILY—CONTINUED)

(OTHER MEMBERS OF FAMILY—CONTINUED)

NAME	RELATION-SHIP	AGE	BIRTHPLACE	OTHER DATA
Mansfield Eloza			Colorado	
Irma			Colorado	

1920 CENSUS—INDEX
DEPARTMENT OF COMMERCE
BUREAU OF THE CENSUS

#1 ed 1

M 521

KANSAS

Mansfield Daniel
(HEAD OF FAMILY)

VOL. 61 E. D. 241

SHEET 2 LINE 9

W | 57 | Iowa

Montgomery

OTHER MEMBERS OF FAMILY

NAME	RELATION SHIP	AGE	BIRTHPLACE
Mansfield, Hattie	W	30	Kansas
— Leo	S	11	Kansas
— Francis	S	9	Kansas
— Mary L	D	7	Kansas
— Lewis	S	1 3/12	Kansas

1920 CENSUS—INDEX
DEPARTMENT OF COMMERCE
BUREAU OF THE CENSUS

A-1 a

M 521

KANSAS

Mansfield Delphine
(INDIVIDUAL)

VOL. 69 E.D. 157
SHEET 23 LINE 22

B 19 Kansas
(COLOR) (AGE) (BIRTHPLACE)

(CITIZENSHIP)

Wyandotte
(COUNTY)

Kansas Parallel Ter 333
(CITY) (STREET) (HOUSE NO.)

ENUMERATED WITH King, Harry A.

RELATIONSHIP TO ABOVE daughter

REMARKS

1930 CENSUS—INDEX
DEPARTMENT OF COMMERCE
BUREAU OF THE CENSUS

A-1

U. S. GOVERNMENT PRINTING OFFICE

M 521

KANSAS

VOL. 69 E.D. 157

SHEET 23 LINE 24

Mansfield Dorothy
(INDIVIDUAL)

B (COLOR) 3/12 (AGE) Kansas (BIRTHPLACE) (CITIZENSHIP)

Wyandotte (COUNTY)

Kansas (CITY) Parallel Ter (STREET) 333 (HOUSE NO.)

ENUMERATED WITH King, Harry H

RELATIONSHIP TO ABOVE granddaughter

REMARKS

1920 CENSUS—INDEX
DEPARTMENT OF COMMERCE
BUREAU OF THE CENSUS

A-3

U. S. GOVERNMENT PRINTING OFFICE 11—11871

M 321

KANSAS

VOL 44 E D 124

SHEET 21 LINE 96

Mansfield, Edward
HEAD OF FAMILY

X	46	Iowa		
OWN OR RENT	HOME FREE OR MORTGAGE	BIRTHPLACE	CITIZENSHIP	
Norton				
COUNTY				
Norton		1st State		
CITY		STREET		HOUSE NO.

OTHER MEMBERS OF FAMILY

NAME	RELATION SHIP	AGE	BIRTHPLACE	CITIZEN SHIP
Mansfield, Lola	W	38	Iowa	
" Estelle	D	11	Kansas	
" Raymond	S	10	Kansas	
" Reginald	S	7	Kansas	
" Virginia	D	3 4/12	Kansas	

1920 CENSUS—ANDREI
DEPARTMENT OF COMMERCE
BUREAU OF THE CENSUS

A-14

U. S. GOVERNMENT PRINTING OFFICE

M52

KANSAS

Mansfield, Edward E (HEAD OF FAMILY)

VOL. 32 E.D. 186

SHEET 4 LINE 99

W (COLOR) 43 (AGE) Ohio (BIRTHPLACE) (CITIZENSHIP)

Russell (COUNTY)

(CITY) (STREET) (HOUSE NO.)

OTHER MEMBERS OF FAMILY

NAME	RELATION-SHIP	AGE	BIRTHPLACE	CITIZEN-SHIP
Mansfield, Lena	wife	39	Kansas	
" Opal	dau	9	Kansas	
" Lora	dau	6	Kansas	
Rose, Jacob	w	S.M.	23	Kansas

1920 CENSUS—INDEX
DEPARTMENT OF COMMERCE
BUREAU OF THE CENSUS

KANSAS

VOL. ___ E.D. 143

SHEET 3 LINE 69

M 52

Mansfield Edwona

(INDIVIDUAL)

W 15 Kansas

(COLOR) (AGE) (BIRTHPLACE) (CITIZENSHIP)

Montgomery

(COUNTY)

Independence City Cottonwood 123

(CITY) (STREET) (HOUSE NO.)

ENUMERATED WITH Bayhorn Frank Fy

RELATIONSHIP TO ABOVE Step Daughter

REMARKS

1920 CENSUS—ARCHIVES
DEPARTMENT OF COMMERCE
BUREAU OF THE CENSUS

A-3

U. S. GOVERNMENT PRINTING OFFICE

M521

KANSAS

Mansfield Ellis B (HEAD OF FAMILY)

VOL 63 E.D. 190

SHEET 18 LINE 37

W | 58 (AGE) Missouri (BIRTHPLACE) (CITIZENSHIP)

Farmer (TRADE)

Washington (COUNTY) Jefferson (STREET) 611 (HOUSE NO.)

OTHER MEMBERS OF FAMILY

NAME	RELATIONSHIP	AGE	BIRTHPLACE	CITIZENSHIP
Mansfield Nancy E	W	47	Missouri	
" Earl H	S	21	Indian Territory	

1920 CENSUS—INDEX
DEPARTMENT OF COMMERCE
BUREAU OF THE CENSUS

A-1a

U. S. GOVERNMENT PRINTING OFFICE

M 521

KANSAS

Mansfield, Florence (INDIVIDUAL) VOL. 64 E.D. 151

SHEET 7 LINE 60

W (COLOR) 64 (AGE) Ohio (BIRTHPLACE) (CITIZENSHIP)

Wabaunsee (COUNTY)

(CITY) (STREET) (HOUSE NO.)

ENUMERATED WITH Kraemer, John

RELATIONSHIP TO ABOVE Mother in-law

REMARKS

1920 CENSUS INDEX
DEPARTMENT OF COMMERCE
BUREAU OF THE CENSUS

A-3

U. S. GOVERNMENT PRINTING OFFICE (16-11157)

M 521

KANSAS

Mansfield, Mrs Fannie L (HOUSEHOLD) VOL. 54 E.D. 94

SHEET 6 LINE 67

H 68 Illinois (COLOR) (AGE) (BIRTHPLACE) (CITIZENSHIP)

Widowed (MARITAL)

(CITY) (STREET) (HOUSE NO.)

ENUMERATED WITH Decker, Floyd C

RELATIONSHIP TO ABOVE Mother-in-law

REMARKS

1950 CENSUS—INDEX
DEPARTMENT OF COMMERCE
BUREAU OF THE CENSUS

A-3

U. S. GOVERNMENT PRINTING OFFICE

M 521

KANSAS

Mansfield, Francis — HEAD OF FAMILY

VOL. 69 E.D. 157

SHEET 14 LINE 62

B — 47 — Kentucky — Kansas — Wyandotte — Kansas City — Walnut Blvd — 3219

(COLOR) (AGE) (BIRTHPLACE) (CITIZENSHIP) (CITY) (STATE) (STREET) (HOUSE NO.)

OTHER MEMBERS OF FAMILY

NAME	RELATIONSHIP	AGE	BIRTHPLACE	CITIZENSHIP
Living Alone				

1920 CENSUS—INDEX
DEPARTMENT OF COMMERCE
BUREAU OF THE CENSUS

U. S. GOVERNMENT PRINTING OFFICE

A-15

M 531

KANSAS

Mansfield, Frank [illegible]
HEAD OF FAMILY

VOL. III E.D. 176

SHEET 5 LINE 13

W (COLOR) 50 AGE [illegible] BIRTHPLACE [illegible] CITIZENSHIP

Montgomery (COUNTY)

[illegible] (CITY) [illegible] (STREET) [illegible] (HOUSE NO.)

OTHER MEMBERS OF FAMILY

NAME	RELATION SHIP	AGE	BIRTHPLACE	CITIZEN SHIP
Mansfield, Della	[illegible]	[illegible]	[illegible]	
" Orville	S	[illegible]	Kansas	

1920 CENSUS—INDEX
DEPARTMENT OF COMMERCE
BUREAU OF THE CENSUS

A-1a

U. S. GOVERNMENT PRINTING OFFICE

M 521

KANSAS

Mansfield Frank
(NAME OF FAMILY)

VOL. 12 E.D. 45

SHEET 14 LINE 80

Ft 32
(TOWNSHIP) AGE

Kansas
(IF OUTSIDE U.S.) CITIZENSHIP

Cowley
(COUNTY)

Arkansas
CITY

North 1/2
STREET

121
(HOUSE NO.)

OTHER MEMBERS OF FAMILY

NAME	RELATIONSHIP	AGE	BIRTHPLACE	CITIZENSHIP
Mansfield Elsie	w	20	Kansas	
— Helen	d	2	Kansas	
— Ruth	d	3 3/12	Kansas	

1920 CENSUS—INDEX
DEPARTMENT OF COMMERCE
BUREAU OF THE CENSUS

A-46

U. S. GOVERNMENT PRINTING OFFICE

M 521

KANSAS

Mansfield, Frank (HEAD OF FAMILY)

VOL. 22 E. D. 94

SHEET 2 LINE 26

W (COLOR) 31 (AGE) Kansas (BIRTHPLACE) (CITIZENSHIP)

Franklin (COUNTY)

Ottawa (CITY) South Main (STREET) 747 (HOUSE NO.)

OTHER MEMBERS OF FAMILY

NAME	RELATION SHIP	AGE	BIRTHPLACE	CITIZEN SHIP
Mansfield Mary	W	31	Kansas	
Frankfurt	D	6	Kansas	
Packert, Anal	Se	21	Kansas	

1920 CENSUS—INDEX
DEPARTMENT OF COMMERCE
BUREAU OF THE CENSUS

A-1a

U. S. GOVERNMENT PRINTING OFFICE

M 521

KANSAS

(HEAD OF FAMILY)

VOL. 5 E. D. 94

SHEET 5 LINE 49

(COLOR) (AGE) (SEX) (BIRTHPLACE) (CITIZENSHIP)

(COUNTY)

(CITY) (STREET) HO. NO.

OTHER MEMBERS OF FAMILY

NAME	RELATION SHIP	AGE	BIRTHPLACE	(SEX) (CITIZENSHIP)
Mansfield [illegible]	[illegible]	[illegible]	[illegible]	

1920 CENSUS INDEX
DEPARTMENT OF COMMERCE
BUREAU OF THE CENSUS

U. S. GOVERNMENT PRINTING OFFICE

A-16

M 521

KANSAS

Monkoff Fred J
(HEAD OF FAMILY)

VOL. 56 E.D. 129

SHEET 13 LINE 24

M 32 Kansas
(SEX) (AGE) (BIRTHPLACE) (CITIZENSHIP)

Sedgwick Hudson Jefferson 1214
(COUNTY) (CITY) (STREET) (HOUSE NO.)

OTHER MEMBERS OF FAMILY

NAME	RELATION SHIP	AGE	BIRTHPLACE	CITIZEN SHIP
Monkoff Lucile	W	34	Kansas	

1920 CENSUS—INDEX
DEPARTMENT OF COMMERCE
BUREAU OF THE CENSUS

A-18

M521

KANSAS

Mansfield, Fred

VOL. — E. D. 18

SHEET — LINE 8

W | M | Indiana | | |
(COLOR) | (SEX) | (BIRTHPLACE) | (CITIZENSHIP) |

Montgomery
(COUNTY)

Independence | 1st & Laurel | —
(CITY) | (STREET) | (HOUSE NO.)

OTHER MEMBERS OF FAMILY

NAME	RELATIONSHIP	AGE	BIRTHPLACE	CITIZENSHIP
Mansfield, Jesse M		2m	Kansas	
" Orville		3	Kansas	
" Harry		5	Kansas	

1820 CENSUS—INDEX
DEPARTMENT OF COMMERCE
BUREAU OF THE CENSUS

A-1a

M521.

KANSAS

VOL. 24 E. D. 25

SHEET B LINE 95

Mansfield, George

HEAD OF FAMILY

W 72 Michigan

RACE AGE BIRTHPLACE CITIZENSHIP

Elmwood

COUNTY

Cherokee

CITY

Maple

STREET

OTHER MEMBERS OF FAMILY

NAME	RELATION-SHIP	AGE	BIRTHPLACE	CITIZEN-SHIP
Mansfield, Emma	W	71	New York	

1925 CENSUS—INDEX
DEPARTMENT OF COMMERCE
BUREAU OF THE CENSUS

A-1a

U. S. GOVERNMENT PRINTING OFFICE

M521

KANSAS

Mansfield, George (HEAD OF FAMILY)

VOL. 69 E.D. 156

SHEET 17 LINE 46

B 36 (OWNED OR RENTED) Missouri (BIRTHPLACE) (CITIZENSHIP)

Wyandotte (COUNTY)

Kansas (CITY) Garfield Ave (STREET) 358 (HOUSE NO.)

OTHER MEMBERS OF FAMILY

NAME	RELATIONSHIP	AGE	BIRTHPLACE	CITIZENSHIP
Mansfield Annetta	W	30	Kansas	
" Estelle	D	12	Kansas	
" Melvine	D	7	Kansas	
" George Lee	S	4	Kansas	

1920 CENSUS—INDEX
DEPARTMENT OF COMMERCE
BUREAU OF THE CENSUS

A 1a

M 521

KANSAS

Manspeaker George E

(HEAD OF FAMILY)

VOL. 2 E. D. 3 V

SHEET 6 LINE 84

21 (COLOR) 5 3 (AGE) Kansas (BIRTHPLACE) (CITIZENSHIP)

Anderson (COUNTY)

(CITY) (STREET) (HOUSE NO.)

OTHER MEMBERS OF FAMILY

NAME	RELATION-SHIP	AGE	BIRTHPLACE	CITIZEN-SHIP

1920 CENSUS INDEX
DEPARTMENT OF COMMERCE
BUREAU OF THE CENSUS

A-1a

U. S. GOVERNMENT PRINTING OFFICE

M 521

KANSAS

Manspeaker, Flora L
(HEAD OF FAMILY)

VOL. 2 E.D. 33

SHEET 1a LINE 27

W (COLOR) 50 (AGE) Missouri (BIRTHPLACE) (CITIZENSHIP)

Anderson (COUNTY)

(CITY) (STREET) (HOUSE NO.)

OTHER MEMBERS OF FAMILY

NAME	RELATION-SHIP	AGE	BIRTHPLACE	CITIZEN-SHIP
Manspeaker, Hebron	S	19	Kansas	
Cramer, D W	H K	50	Ohio	
Palmeter, M R	Emp	22	Arkansas	

1920 CENSUS—INDEX
DEPARTMENT OF COMMERCE
BUREAU OF THE CENSUS

A 16

U. S. GOVERNMENT PRINTING OFFICE

M 521

KANSAS

VOL 12 E. D. 71

SHEET 4 LINE 63

Mansfield, Glenn — HEAD OF FAMILY

N — COLUMN — 60 — AGE — Kansas — BIRTHPLACE

Douglas — COUNTY

Baldwin — CITY

OTHER MEMBERS OF FAMILY

NAME	RELATION SHIP	AGE	BIRTHPLACE
Mansfield, Ada	W	50	Iowa

1920 CENSUS—INDEX
DEPARTMENT OF COMMERCE
BUREAU OF THE CENSUS

U. S. GOVERNMENT PRINTING OFFICE

M 521

KANSAS

Mansfield, Guy
(HEAD OF FAMILY)

VOL. 22 E. D. 97

SHEET 1 LINE 31

W | 28 | Kansas
(COLOR) | (AGE) | (BIRTHPLACE)

Franklin
(COUNTY)

Ottawa
(CITY)

Locust
(STREET)

229
(HOUSE NO.)

OTHER MEMBERS OF FAMILY

NAME	RELATION-SHIP	AGE	BIRTHPLACE	OCCUPATION
Mansfield, Mattie	W	26	Kansas	
Eugenia	D	5/12	Kansas	

1910 CENSUS-INDEX
DEPARTMENT OF COMMERCE
BUREAU OF THE CENSUS

4-1a

M521

Mansfield Harold
(INDIVIDUAL)

KANSAS
VOL. 36 E.D. 71
SHEET 18 LINE 16

W 36 United States
(COLOR) (AGE) (BIRTHPLACE) (CITIZENSHIP)

Marion
(COUNTY)

Florence
(CITY) (STREET) (HOUSE NO.)

ENUMERATED WITH Porter, John A

RELATIONSHIP TO ABOVE Roomer

REMARKS

1930 CENSUS INDEX
DEPARTMENT OF COMMERCE
BUREAU OF THE CENSUS

A-2

M521

KANSAS

VOL. 42 E.D. 139

SHEET ____ LINE 28

Mansfield Harry E. HEAD OF FAMILY

W 43 Kansas BIRTHPLACE

Pottawatomie COUNTY

CITIZENSHIP

CITY

OTHER MEMBERS OF FAMILY

NAME	RELATION SHIP	AGE	BIRTHPLACE	CITIZEN SHIP
Mansfield Harry E	H	43	Kansas	
" Wallace	S	21	Kansas	
" Edsone	S	19	Kansas	
" Jessie	D	15	Kansas	
" Ulva E.	D	12	Kansas	

1920 CENSUS—INDEX
DEPARTMENT OF COMMERCE
BUREAU OF THE CENSUS

A 1 a

M 521

Mansfield Harry ?
HEAD OF FAMILY

STATE Kansas
VOL 52 E.D. 255
SHEET 6 LINE 91

W 27
COLOR AGE
Russell
COUNTY
Lucas
CITY

Ohio
BIRTHPLACE

CITIZENSHIP

STREET

HOUSE NO.

OTHER MEMBERS OF FAMILY

NAME	RELATION SHIP	AGE	BIRTHPLACE	CITIZEN-SHIP
Mansfield Laura	W	34	Illinois	

1920 CENSUS—INDEX
DEPARTMENT OF COMMERCE
BUREAU OF THE CENSUS

A-1a

U. S. GOVERNMENT PRINTING OFFICE

M 521

KANSAS

VOL. 2 E. D. 23

SHEET 2 LINE 77

Manspeaker Harry R
(HEAD OF FAMILY)

H (HOME) 41 (AGE) Pennsylvania (BIRTHPLACE)

Graduation (OCCUPATION) (CITIZENSHIP)

(CITY) (STREET) (HOUSE NO.)

OTHER MEMBERS OF FAMILY

NAME	RELATION-SHIP	AGE	BIRTHPLACE	CITIZEN-SHIP
Manspeaker, Nichols	H	39	Illinois	
— Edward	S	8	Nebraska	
— Arthur E	S	7	Nebraska	
— Harold H	S	1	Nebraska	

1930 CENSUS—INDEX
DEPARTMENT OF COMMERCE
BUREAU OF THE CENSUS

A-18

U. S. GOVERNMENT PRINTING OFFICE

M 521

M521

KANSAS

Manspeaker, Helen
(GIVEN NAME)

VOL. 22 E.D. 94

SHEET 3 LINE 90

W 19 Kansas
(SEX) (AGE) (BIRTHPLACE)

(CITIZENSHIP)

Franklin
(COUNTY)

Ottawa Trenton 235
(CITY) (STREET) (HOUSE NO.)

ENUMERATED WITH Taylor, Mary I

RELATIONSHIP TO ABOVE Lodger

REMARKS

1970 CENSUS—INDEX
DEPARTMENT OF COMMERCE
BUREAU OF THE CENSUS

U.S. GOVERNMENT PRINTING OFFICE A-8

M 531

KANSAS

Monkoff, Henry J.
HEAD OF FAMILY

VOL. 56 E.D. 127

SHEET 6 LINE 2

W 35
SEX RACE MORE

Colorado
BIRTHPLACE

CITIZENSHIP

Sedgwick
COUNTY

Wichita
CITY

E. Central
STREET

420
HOUSE NO.

OTHER MEMBERS OF FAMILY

NAME	RELATION-SHIP	AGE	BIRTHPLACE	CITIZEN-SHIP
Monkoff, Bessie	W	35	Iowa	

1920 CENSUS—INDEX
DEPARTMENT OF COMMERCE
BUREAU OF THE CENSUS

U. S. GOVERNMENT PRINTING OFFICE

A-18

M 521

KANSAS

Mansfield Herbert

VOL. 10 E.D. 20

SHEET 12 LINE 6

W 32 Mississippi

Clark

Cuba

East Sixth 419

EMIGRATED WITH Jacobs Frank W

RELATIONSHIP TO ABOVE Boarder

REMARKS

1920 CENSUS—PRINTX.
DEPARTMENT OF COMMERCE
BUREAU OF THE CENSUS

A-3

M521

Mansfield Damon A.
HEAD OF FAMILY

KANSAS
VOL. 52 E.D. 186
SHEET 5 LINE 4

W 2 20
WARD
Russell
COUNTY

Kansas
BIRTHPLACE

CITIZENSHIP

CITY

STREET

OTHER MEMBERS OF FAMILY

HOUSE NO.

NAME	RELATION-SHIP	AGE	BIRTHPLACE	CITIZEN-SHIP
Mansfield Nora L.	W	38	Kansas	

1910 CENSUS—MCD.
DEPARTMENT OF COMMERCE
BUREAU OF THE CENSUS

U. S. GOVERNMENT PRINTING OFFICE

A-1 6

M 52

Mansfield Rhodes

HEAD OF FAMILY

KANSAS

VOL. 10 E.D. 39

SHEET 8 LINE 92

W

COLOR OR RACE

Lenora

COUNTY

CITY

ST. NUMBER

HOUSE NO.

OTHER MEMBERS OF FAMILY

NAME	RELATIONSHIP	AGE	BIRTHPLACE	CITIZENSHIP
Mansfield Rhodes	H.	52	Indiana	

1920 CENSUS—INDEX
DEPARTMENT OF COMMERCE
BUREAU OF THE CENSUS

A-18

M521

Mansfield Ida M
(INDIVIDUAL)

KANSAS

VOL. 46 E.D. 140

SHEET 4 LINE 86

W 64 Ohio
(COLOR) (AGE) (BIRTHPLACE)

(CITIZENSHIP)

Pottawatomie
(COUNTY)

Wamego
(CITY)

8th
(STREET)

510
(HOUSE NO.)

ENUMERATED WITH Talbott, Oscar

RELATIONSHIP TO ABOVE Mother-in-law

REMARKS

1920 CENSUS—INDEX
DEPARTMENT OF COMMERCE
BUREAU OF THE CENSUS

A-3

U. S. GOVERNMENT PRINTING OFFICE

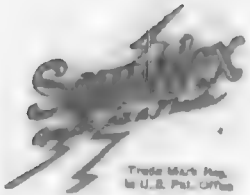

Trade Mark Reg.
in U.S. Pat. Office

A SERVICE

Sold and Installed Exclusively by the
Literary Service Division
Stenotype Guild Inc.

Patent Nos.

Printed in U.S.A.

M 521

KANSAS

VOL. 69 E.D. 233

SHEET ___ LINE 36

Mansfield J. L. (HEAD OF FAMILY)

Kansas (STATE OR TERRITORY)

Atchison (COUNTY)

OTHER MEMBERS OF FAMILY

NAME	RELATIONSHIP	AGE	BIRTHPLACE	CITIZENSHIP
Mansfield Jerusha	wife	53	Iowa	
Mansfield Elmer J.	son	22	Kansas	
Mansfield Edwin E.	son	17	Kansas	

1920 CENSUS—INDEX
DEPARTMENT OF COMMERCE
BUREAU OF THE CENSUS

A-1.8

U. S. GOVERNMENT PRINTING OFFICE

M521

Mansfield James

KANSAS

VOL. 23 E.D. 53

SHEET 2 LINE 5

W 19 Kansas

(COLOR) (AGE) (BIRTHPLACE)

Geary

(COUNTY)

(CITY)

(STREET) (HOUSE NO.)

ENUMERATED WITH Mr. Ray Benjaman

RELATIONSHIP TO ABOVE Laborer

REMARKS

1930 CENSUS—INDIAN
DEPARTMENT OF COMMERCE
BUREAU OF THE CENSUS

U. S. GOVERNMENT PRINTING OFFICE

A-3

M521

KANSAS

VOL. 5 E.D. 03

SHEET 1 LINE 22

Manfred Davis
HEAD OF FAMILY

W
(COLOR)

61
AGE

Illinois
BIRTHPLACE

Crawford
COUNTY

Pittsburg
CITY

Kansas
STATE

Own
HOME OWNED

OTHER MEMBERS OF FAMILY

NAME	RELATIONSHIP	AGE	BIRTHPLACE	CITIZENSHIP
Mansfield Miller	Son	22	Crawford Co. Kans.	
Marion	Son	21	Illinois	
Eugene	Son	20	Missouri	
Lillian	Dau	17	Kansas	

1930 CENSUS INDEX
DEPARTMENT OF COMMERCE
BUREAU OF THE CENSUS

U. S. GOVERNMENT PRINTING OFFICE

A-1 a

M521

STATE KANSAS

Mansfield Jamie — HEAD OF FAMILY

VOL. 22 E. D. 71

SHEET 7 LINE 9

[illegible] Co. — COUNTY — Missouri — BIRTHPLACE — CITIZENSHIP

[illegible] — COUNTY — STREET — HOUSE NO.

OTHER MEMBERS OF FAMILY

NAME	RELATION SHIP	AGE	BIRTHPLACE	CITIZEN SHIP
Mansfield, Maggie E.	W	41	Missouri	
" Forest L.	S	17	Missouri	
" George F.	S	13	Missouri	
" Arthur C.	S	4	Missouri	

1920 CENSUS—INDEX
DEPARTMENT OF COMMERCE
BUREAU OF THE CENSUS

A-1a

U. S. GOVERNMENT PRINTING OFFICE

H 521

KANSAS

VOL. 15 E.D. 98

SHEET 8 LINE 54

Mansfield James A
HEAD OF FAMILY

M (SEX) 38 (AGE) Married (CONDITION)

Kansas (BIRTHPLACE)

Citizen (CITIZENSHIP)

Pittsburg (CITY)

West 3rd (STREET)

72 (HOUSE NO.)

OTHER MEMBERS OF FAMILY

NAME	RELATIONSHIP	AGE	BIRTHPLACE	CITIZENSHIP
Mansfield Hazel P.	W	28	Kansas	
James G	S	8	Kansas	
Mellora M.	D	5	Kansas	

1920 CENSUS—ENUM.
DEPARTMENT OF COMMERCE
BUREAU OF THE CENSUS

A-1 B

U. S. GOVERNMENT PRINTING OFFICE 11—11079

M52

KANSAS

VOL. 10 E.D. 39

SHEET 6 LINE P 2

Mansfield James M (HEAD OF FAMILY)

W (COLOR) 52 (AGE) Illinois (BIRTHPLACE)

Cherokee (COUNTY) (CITIZENSHIP)

(CITY) (STREET) (HOUSE NO.)

OTHER MEMBERS OF FAMILY

NAME	RELATION-SHIP	AGE	BIRTHPLACE	CITIZEN-SHIP
Mansfield Bertie	W	41	Indiana	
Clarence O	S	8	Kansas	
Jeanie L	D	7	Kansas	
Ward A	S	6	Kansas	
Bernard E	S	2 6/12	Kansas	

1920 CENSUS—INDEX
DEPARTMENT OF COMMERCE
BUREAU OF THE CENSUS

A-1a

U. S. GOVERNMENT PRINTING OFFICE

1 5 2

KANSAS

VOL. 22 E. D. 94

SHEET 7 LINE 91

Mansfield Jesse A.
HEAD OF FAMILY

H 35 Kansas
RENTAL BIRTHPLACE CITIZENSHIP

Franklin
COUNTY

Ottawa
CITY

South Cedar 930
STREET HOUSE NO.

OTHER MEMBERS OF FAMILY

NAME	RELATION-SHIP	AGE	BIRTHPLACE	CITIZEN-SHIP
Mansfield Ora	W	34	Kansas	
Cathleen	D	4 9/12	Kansas	
Barbra	D	1 6/12	Kansas	

1930 CENSUS—INDEX
DEPARTMENT OF COMMERCE
BUREAU OF THE CENSUS

U. S. GOVERNMENT PRINTING OFFICE

A-1a

19521

KANSAS

Mansfield Jess H

VOL. 56 E.D. 126

SHEET 7 LINE 27

W 27 Missouri

Sedgwick

Wichita West 2nd 314

ENUMERATED WITH Goodman, Rose G

RELATIONSHIP TO ABOVE Lodger

REMARKS

1920 CENSUS—INDEX
DEPARTMENT OF COMMERCE
BUREAU OF THE CENSUS

A-3

1952

KANSAS

VOL. 2 E. D. 22

SHEET 1 LINE 16

Manspeaker Jess M

(HEAD OF FAMILY)

W 10

(SEX) (AGE)

Missouri

(BIRTHPLACE)

Anderson

(COUNTY)

(CITY)

(STREET)

(HOUSE NO.)

OTHER MEMBERS OF FAMILY

NAME	RELATIONSHIP	AGE	BIRTHPLACE	CITIZENSHIP
Manspeaker Betty M.	W	42	Kansas	
Irene M.	D	15	Kansas	
Earl H.	S	13	Kansas	
Ethel M.	D	12	Kansas	
Manspeaker James C.	S	10	Kansas	

1930 CENSUS—SCHOOL
DEPARTMENT OF COMMERCE
BUREAU OF THE CENSUS

H-1 Sec #2

A-1a

STATE Kansas

Manspeaker, Jess M
HEAD OF FAMILY—CONTINUED

OTHER MEMBERS OF FAMILY—CONTINUED

NAME	RELATION-SHIP	AGE	BIRTHPLACE	CITIZEN-SHIP
Manspeaker, Keith B	Son	3 9/12	Kansas	

1920 CENSUS—INDEX
DEPARTMENT OF COMMERCE
BUREAU OF THE CENSUS

1 Dec #1

M 521

KANSAS

Menapestus Joe
HEAD OF FAMILY

VOL. 2 E. D. 35

SHEET 8 LINE 17

M 44 Kansas
SEX AGE BIRTHPLACE CITIZENSHIP

Anderson
COUNTY

CITY STREET HOUSE NO.

OTHER MEMBERS OF FAMILY

NAME	RELATION-SHIP	AGE	BIRTHPLACE	CITIZEN-SHIP
Menapestus Bertha	W	24	Kansas	
Virgil	S	6	Kansas	

1930 CENSUS—INDEX
DEPARTMENT OF COMMERCE
BUREAU OF THE CENSUS

A-16

M52

KANSAS

Manfield John
(HEAD OF FAMILY)

VOL. 10 E. D. 39

SHEET 6 LINE 20

W (COLOR) 59 (AGE) Indiana (BIRTHPLACE) (CITIZENSHIP)

Chrysler (COUNTY)

(CITY) (STREET) (HOUSE NO.)

OTHER MEMBERS OF FAMILY

NAME	RELATION-SHIP	AGE	BIRTHPLACE	CITIZEN-SHIP
Manfield Jonette	W	57	Indiana	

1920 CENSUS—INDEX
DEPARTMENT OF COMMERCE
BUREAU OF THE CENSUS

A-1 a

U. S. GOVERNMENT PRINTING OFFICE

M 521

Mansfield John (INDIVIDUAL)

KANSAS

VOL. 23 E. D. 62

SHEET 6 LINE 82

W (COLOR) 26 (AGE) Illinois (BIRTHPLACE) (CITIZENSHIP)

Geary (COUNTY)

Fort Riley (CITY) — (STREET) — (HOUSE NO.)

ENUMERATED WITH Fort Riley - Troop L

RELATIONSHIP TO ABOVE Not Reported

REMARKS

1920 CENSUS—INDEX
DEPARTMENT OF COMMERCE
BUREAU OF THE CENSUS

A-3

U. S. GOVERNMENT PRINTING OFFICE

M521

STATE KANSAS

Manspeaker John (HEAD OF FAMILY)

VOL. 22 E.D. 24

SHEET 10 LINE 65

W 47 Missouri (BIRTHPLACE) (CITIZENSHIP)

(RACE) (AGE)

Franklin (COUNTY)

Central (CITY) Cedar (STREET) (HOUSE NO.)

OTHER MEMBERS OF FAMILY

NAME	RELATION-SHIP	AGE	BIRTHPLACE	CITIZEN-SHIP
Manspeaker Anna	W	43	Illinois	

1920 CENSUS—INDEX
DEPARTMENT OF COMMERCE
BUREAU OF THE CENSUS

A-1a

U. S. GOVERNMENT PRINTING OFFICE 1—11001

M521

M 521

KANSAS

Mansfield John H
(HEAD OF FAMILY)

VOL 22 E.D. 92

SHEET 14 LINE 26

24 38 Missouri
(AGE) (BIRTHPLACE)

Franklin
(COUNTY)

Ottawa
(CITY)

Oak
(STREET)

113
(HOUSE NO.)

OTHER MEMBERS OF FAMILY

NAME	RELATION SHIP	AGE	BIRTHPLACE	CITIZEN SHIP
Living Alone				

1920 CENSUS—INDEX
DEPARTMENT OF COMMERCE
BUREAU OF THE CENSUS

A-1a

M 521

KANSAS

Moncrief Judson (INDIVIDUAL)

VOL. 21 E.D. 57

SHEET 6 LINE 43

W (COLOR) M 47 (AGE) New York (BIRTHPLACE)

(CITIZENSHIP)

(COUNTY)

(CITY) (STREET) (HOUSE NO.)

ENUMERATED WITH Moncrief William

RELATIONSHIP TO ABOVE Cousin

REMARKS

1920 CENSUS—INDEX
DEPARTMENT OF COMMERCE
BUREAU OF THE CENSUS

A-2

U. S. GOVERNMENT PRINTING OFFICE

M-521

KANSAS

Mansfield, Kate M
(GIVEN NAME) (SURNAME)

VOL. 5 E. D. 19

SHEET 13 LINE 93

F 66 Pennsylvania
(SEX) (AGE) (BIRTHPLACE) (CITIZENSHIP)

Butler
(COUNTY)

ElDorado Residence 314
(CITY) (STREET) (HOUSE NO.)

ENUMERATED WITH Parker, John R

RELATIONSHIP TO ABOVE Mother in law

REMARKS

1920 CENSUS—INDEX
DEPARTMENT OF COMMERCE
BUREAU OF THE CENSUS

A-3

M 521

KANSAS

Mansfield, Emma
(HEAD OF FAMILY)

VOL. 23 E.D. 53

SHEET 1 LINE 70

W (COLOR) 58 (AGE) Kansas (BIRTHPLACE) (CITIZENSHIP)

Geary (COUNTY)

(CITY) (STREET) (HOUSE NO.)

OTHER MEMBERS OF FAMILY

NAME	RELATION-SHIP	AGE	BIRTHPLACE	CITIZEN-SHIP
Mansfield, Emma	W	73	Kansas	
— Mable	D	24	Kansas	
— Rollie	S	17	Kansas	
— Karl	S	14	Kansas	
— Warren	S	8	Kansas	

1920 CENSUS—INDEX
DEPARTMENT OF COMMERCE
BUREAU OF THE CENSUS

A 16

U. S. GOVERNMENT PRINTING OFFICE

N 521

KANSAS

Mansoff, Louis, Y — (HEAD OF FAMILY)

VOL. 4 E.D. 248

SHEET 4 LINE 37

W — (COLOR) — 41 — (AGE) — Kansas — (BIRTHPLACE) — (CITIZENSHIP)

Barton — (COUNTY)

(CITY) — (STREET) — (HOUSE NO.)

OTHER MEMBERS OF FAMILY

NAME	RELATION-SHIP	AGE	BIRTHPLACE	CITIZEN-SHIP
Mansoff, Christina	W	43	Nebraska	
— Edward H	S	19	Kansas	
— Augusta M	D	16	Kansas	
— Oscar L	S	14	Kansas	

1920 CENSUS—INDEX
DEPARTMENT OF COMMERCE
BUREAU OF THE CENSUS

A-16

U. S. GOVERNMENT PRINTING OFFICE

M 521

Mansfield, Lillie J

KANSAS
VOL. 22 E.D. 97
SHEET 1 LINE 59

W 38 Kansas

Franklin

Ottawa Second 123

ENUMERATED WITH Graham, William B

RELATIONSHIP TO ABOVE Lodger

REMARKS

1920 CENSUS—INDEX
DEPARTMENT OF COMMERCE
BUREAU OF THE CENSUS

A-3

M 521

Mansfield, Lloyd E (INDIVIDUAL)

KANSAS
VOL. 57 E.D. 195
SHEET 4 LINE 63

W (COLOR) 9 (AGE) Kansas (BIRTHPLACE) (CITIZENSHIP)

Shawnee (COUNTY)

Topeka (CITY) Monroe (STREET) 1425 (HOUSE NO.)

ENUMERATED WITH Richard, Delbert C

RELATIONSHIP TO ABOVE Stepson

REMARKS

1940 CENSUS—INDEX
DEPARTMENT OF COMMERCE
BUREAU OF THE CENSUS

A-3

U. S. GOVERNMENT PRINTING OFFICE

H 5-21

KANSAS

VOL. 18 E.D. 40

SHEET 14 LINE 72

Mansfurger Louis S

W 33 Kansas

Doniphan

Troy

OTHER MEMBERS OF FAMILY

NAME	RELATION SHIP	AGE	BIRTHPLACE	CITIZEN SHIP
Mansfurger Ethel	W	30	Kansas	
" Harold	S	10	Oklahoma	
" Thelma	D	7	Kansas	
" Johnnie	S	2	Kansas	
" Irene	D	5	Kansas	

1920 CENSUS—INDEX
DEPARTMENT OF COMMERCE
BUREAU OF THE CENSUS

#1 of 2

STATE Kansas

Mansperger Louis 3
(HEAD of FAMILY—GIVE FIRST NAME)

OTHER MEMBERS OF FAMILY—CONTINUED

NAME	RELATION-SHIP	AGE	BIRTHPLACE	NATIVITY
Mansperger Kate	W	2	4 Kansas	
Charles	S	2	Kansas	

1920 CENSUS—INDEX
DEPARTMENT OF COMMERCE
BUREAU OF THE CENSUS

U. S. GOVERNMENT PRINTING OFFICE

M 521

Mansfield Lucy
(HEAD OF FAMILY)

KANSAS

VOL. 13 E.D. 4

SHEET 4 LINE 95

W +5 Illinois
(COLOR) (AGE) (BIRTHPLACE)

Cowley
(COUNTY)

(CITY) (STREET) (HOUSE NO.)

OTHER MEMBERS OF FAMILY

NAME	RELATION-SHIP	AGE	BIRTHPLACE	(HOME OWNED OR RENTED)
Lucy				

1920 CENSUS—INDEX
DEPARTMENT OF COMMERCE
BUREAU OF THE CENSUS

A-18

U. S. GOVERNMENT PRINTING OFFICE

M 521

Mansfield, Mrs. L (INDIVIDUAL)

KANSAS
VOL. 59 E.D. 135
SHEET 4 LINE 64

W 5 (SEX) Texas (BIRTHPLACE) (CITIZENSHIP)

Shawnee (COUNTY)

Topeka (CITY) Monroe (STREET) 1423 (HOUSE NO.)

ENUMERATED WITH Richard, Delbert C

RELATIONSHIP TO ABOVE Step-daughter

REMARKS

1920 CENSUS—INDEX
DEPARTMENT OF COMMERCE
BUREAU OF THE CENSUS

A-3

U. S. GOVERNMENT PRINTING OFFICE

M521

Mansfield, Mahala
(INDIVIDUAL)

KANSAS
VOL. 53 E.D. 145
SHEET 24 LINE 37

W (COLOR) 64 (AGE) Ohio (BIRTHPLACE) (CITIZENSHIP)

Saline (COUNTY)

Salina (CITY) N. 9th (STREET) 143 (HOUSE NO.)

ENUMERATED WITH Smith Rich

RELATIONSHIP TO ABOVE Mother

REMARKS

1930 CENSUS—INDEX
DEPARTMENT OF COMMERCE
BUREAU OF THE CENSUS

A-3

M 521

Menkoff, Margaret

KANSAS

VOL. 55 E.D. 116

SHEET 12 LINE 8

W xx Kansas

(RACE) (SEX) (BIRTHPLACE) (CITIZENSHIP)

Ledgwick

(COUNTY)

Wichita to Market 508

(CITY) (STREET) (HOUSE NO.)

ENUMERATED WITH Menkoff, Dorothea M

RELATIONSHIP TO ABOVE Wife

REMARKS

1920 CENSUS—INDEX
DEPARTMENT OF COMMERCE
BUREAU OF THE CENSUS

A-1

U. S. GOVERNMENT PRINTING OFFICE

H 5 21

Mansfield, Marie
(INDIVIDUAL)

KANSAS

VOL. 15 E.D. 181

SHEET 3 LINE 47

W 21 Missouri
(COLOR) (AGE) (BIRTHPLACE)

(CITIZEN OR ALIEN)

Crawford
(COUNTY)

Pittsburg 417-623-N Broadway 44
(CITY) (STREET) (HOUSE NO.)
Kirkwood Apt

ENUMERATED WITH Not Reported

RELATIONSHIP TO ABOVE Lodger

REMARKS

1920 CENSUS—INDEX
DEPARTMENT OF COMMERCE
BUREAU OF THE CENSUS

A-3

U. S. GOVERNMENT PRINTING OFFICE

A521

KANSAS

Mansfield, Martin L (INDIVIDUAL)

VOL. 36 E.D. 12

SHEET 7 LINE 100

W (RESIDENCE) 71 (AGE) Ohio (BIRTHPLACE)

(CITIZENSHIP)

Marion (COUNTY)

Marion (CITY) North 4th (STREET) 214 (HOUSE NO.)

ENUMERATED WITH Alexander, John H

RELATIONSHIP TO ABOVE Father-in-law

REMARKS

1920 CENSUS—INDEX
DEPARTMENT OF COMMERCE
BUREAU OF THE CENSUS

4-2

U. S. GOVERNMENT PRINTING OFFICE

M521

KANSAS

Mungoven Mary
(INDIVIDUAL)

VOL. 25 E.D. 52

SHEET 4 LINE 1

W | 68 | Connecticut | | |
(SEX) | (AGE) | BIRTHPLACE | (CITIZENSHIP) |

Harvey
(COUNTY)

(CITY) | (STREET) | (HOUSE NO.)

ENUMERATED WITH Mungoven, M J

RELATIONSHIP TO ABOVE Mother-in-Law

REMARKS

1920 CENSUS—SHEET
DEPARTMENT OF COMMERCE
BUREAU OF THE CENSUS

A-3

U. S. GOVERNMENT PRINTING OFFICE

M 521

KANSAS

Manglesy, Mary
(HEAD OF FAMILY)

VOL. 67 E. D. 179

SHEET 26 LINE 4

W 62 Sweden
(RACE) (BIRTHPLACE)

Wyandotte
(COUNTY)

Kansas
(CITY)

Locke
(STREET)

333
(HOUSE NO.)

OTHER MEMBERS OF FAMILY

NAME	RELATION-SHIP	AGE	BIRTHPLACE	OWNED HOME
Frances	d			
Ellen				

1920 CENSUS—INDEX
DEPARTMENT OF COMMERCE
BUREAU OF THE CENSUS

A-14

U. S. GOVERNMENT PRINTING OFFICE

M 52-1

STATE KANSAS

Mansfield, Maybelle (INDIVIDUAL)

VOL. 41 E.D. 199

SHEET 8 LINE 61

W (SEX) 13 (AGE) Kansas (BIRTHPLACE) (CITIZENSHIP)

Montgomery (COUNTY)

Independence (CITY) West Cottonwood (STREET) 923 (HOUSE NO.)

ENUMERATED WITH Rayburn, Frank H

RELATIONSHIP TO ABOVE step daughter

REMARKS

1930 CENSUS—INDEX
DEPARTMENT OF COMMERCE
BUREAU OF THE CENSUS

A-3

U. S. GOVERNMENT PRINTING OFFICE

M 521

STATE Kansas TEXAS

Mansfield Maura (HEAD OF FAMILY)

VOL. 5' E. D. 215

SHEET 4 LINE 9

W (RACE) 43 (AGE) Kansas (BIRTHPLACE)

Rush (COUNTY)

(CITY) (STREET) (HOUSE NO.)

OTHER MEMBERS OF FAMILY

NAME	RELATION SHIP	AGE	BIRTHPLACE	CITIZEN SHIP
Mansfield, Mary	W	43	Pennsylvania	
Lloyd	S	16	Kansas	
Irene	D	14	Kansas	
Pearl	D	12	Kansas	
Grace	D	11	Kansas	

1930 CENSUS—INDEX
DEPARTMENT OF COMMERCE
BUREAU OF THE CENSUS

sheet 2

A-1 a

STATE Kansas

Mansfield, Manual
HEAD OF FAMILY—CONTINUED

OTHER MEMBERS OF FAMILY—CONTINUED

NAME	RELATION SHIP	AGE	BIRTHPLACE	CITIZEN SHIP
Mansfield, Alice	D	1	Kansas	
" Dorothy	D	5	Kansas	
" Margaret	D	7/12	Kansas	

1920 CENSUS—INDEX
DEPARTMENT OF COMMERCE
BUREAU OF THE CENSUS

A-10

M621

Murdock Mike
(HEAD OF FAMILY)

KANSAS

VOL. 67 E.D. 153

SHEET 1 LINE 74

W (COLOR) 28 (AGE) Omaha (BIRTHPLACE) 1902 Ut (CITIZENSHIP)

Wyandotte (COUNTY)

Kansas (CITY) Central Ave (STREET) 4½ (HOUSE NO.)

OTHER MEMBERS OF FAMILY

NAME	RELATION-SHIP	AGE	BIRTHPLACE	CITIZEN-SHIP
Murdock, Mabel	W	27	Nebraska	

1930 CENSUS—INDEX
DEPARTMENT OF COMMERCE
BUREAU OF THE CENSUS

A-1-a

U. S. GOVERNMENT PRINTING OFFICE

H 521

Mansfield Minnie

(INDIVIDUAL)

KANSAS

VOL. 16 E.D. 124

SHEET 7 LINE 93

H 4 4/12 Kansas

(RACE) (BIRTHPLACE) (CITIZENSHIP)

Elk

(COUNTY)

(CITY) (STREET) (HOUSE NO.)

ENUMERATED WITH Williams Arthur H. B

RELATIONSHIP TO ABOVE Granddaughter

REMARKS

1920 CENSUS—INDEX
DEPARTMENT OF COMMERCE
BUREAU OF THE CENSUS

A-2

U. S. GOVERNMENT PRINTING OFFICE

H 521

KANSAS

Mansfield Nellie
(INDIVIDUAL)

VOL. 16 E.D. 424

SHEET 7 LINE 92

W (COLOR) 35 (AGE) Iowa (BIRTHPLACE)

(CITIZENSHIP)

Elk (COUNTY)

(CITY) (STREET) (HOUSE NO.)

ENUMERATED WITH Hillsman Arthur & B.

RELATIONSHIP TO ABOVE daughter

REMARKS

1920 CENSUS—INDEX
DEPARTMENT OF COMMERCE
BUREAU OF THE CENSUS

AJ

U. S. GOVERNMENT PRINTING OFFICE

M521

KANSAS

VOL. 69 E.D. 136

SHEET 25 LINE 82

Mansfield, Noah
(HEAD OF FAMILY)

B 27 Missouri
(RACE) (AGE) (BIRTHPLACE) (CITIZENSHIP)

Miranda Lotte
(COUNTY)

Kansas
(CITY)

Garfield Ave 310
(STREET) (HOUSE NO.)

OTHER MEMBERS OF FAMILY

NAME	RELATION-SHIP	AGE	BIRTHPLACE	CITIZEN-SHIP
Mansfield, Mable	W	25	Texas	

1920 CENSUS—INDEX
DEPARTMENT OF COMMERCE
BUREAU OF THE CENSUS

A-18

M 521

KANSAS

Mansfield Orie (INDIVIDUAL)

VOL. 13 E. D. 77

SHEET 1 LINE 40

W (RACE) 63 (AGE) Indiana (BIRTHPLACE) (CITIZENSHIP)

Cowley (COUNTY)

Winfield (CITY) (STREET) 611 (HOUSE NO.)

ENUMERATED WITH Mansfield, Tilbert H

RELATIONSHIP TO ABOVE Brother

REMARKS

1930 CENSUS - INDIA
DEPARTMENT OF COMMERCE
BUREAU OF THE CENSUS

A-3

U. S. GOVERNMENT PRINTING OFFICE (1930)

M 521

KANSAS

Manspeaker Prest
(HEAD OF FAMILY)

VOL. 2 E.D. 34

SHEET 4 LINE 80

W 58 Kansas
(COLOR) (AGE) (BIRTHPLACE) (CITIZEN OF)

Anderson
(COUNTY)

(CITY) (STREET) (H. OR R. NO.)

OTHER MEMBERS OF FAMILY

NAME	RELATION-SHIP	AGE	BIRTHPLACE	(IF BORN ABROAD) CITIZEN-SHIP
Manspeaker Emma	W	58	Ohio	

1920 CENSUS—INDEX
DEPARTMENT OF COMMERCE
BUREAU OF THE CENSUS

A-1a

U. S. GOVERNMENT PRINTING OFFICE

M521

Mansfield, R V
(INDIVIDUAL)

KANSAS

VOL. 62 E.D. 231

SHEET 7 LINE 33

W (COLOR) 28 (AGE) Indiana (BIRTHPLACE) (CITIZENSHIP)

Stafford (COUNTY)

(CITY) (STREET) (HOUSE NO.)

ENUMERATED WITH Robertson, Ed

RELATIONSHIP TO ABOVE son in law

REMARKS

1910 CENSUS—INDEX
DEPARTMENT OF COMMERCE
BUREAU OF THE CENSUS

A-3

U. S. GOVERNMENT PRINTING OFFICE

M 521

KANSAS

Mansfield Ransom

VOL. 8 E. D. 50

SHEET 8 LINE 29

M 33 Missouri

Son-in-law

Maple

DWELLING WITH Jack Ransom (Head)

RELATIONSHIP TO ABOVE Father

REMARKS

1930 CENSUS—UNLOCK
DEPARTMENT OF COMMERCE
BUREAU OF THE CENSUS

A-3

U. S. GOVERNMENT PRINTING OFFICE

M521

Mansfield Ray E
(HEAD OF FAMILY)

KANSAS

VOL 62 E.D. 233

SHEET 3 LINE 31

W (COLOR) 26 (AGE) Kansas (BIRTHPLACE)

Thomas (COUNTY)

(CITY) (STREET) (HOUSE NO.)

(CITIZENSHIP)

OTHER MEMBERS OF FAMILY

NAME	RELATIONSHIP	AGE	BIRTHPLACE	CITIZENSHIP
Mansfield, Lulu E	W	25	Kansas	
Mansfield, Elva M.	D	6	Kansas	
Mansfield, Lois V	D	3	Kansas	

1920 CENSUS—INDEX
DEPARTMENT OF COMMERCE
BUREAU OF THE CENSUS

A-16

U. S. GOVERNMENT PRINTING OFFICE

M 5-21

KANSAS

Mansfield Pollard
(HEAD OF FAMILY)

VOL. 68 E. D. 91

SHEET 6 LINE 22

B | M | Kentucky | | |
(COLOR) | (SEX) | (BIRTHPLACE) | | (CITIZENSHIP)

Wyandotte
(COUNTY)

Kansas City | Central Avenue | 539
(CITY) | (STREET) | (HOUSE NO.)

OTHER MEMBERS OF FAMILY

NAME	RELATION SHIP	AGE	BIRTHPLACE	CITIZEN SHIP
Mansfield, Wife	Wife	33	Kansas	

1920 CENSUS—INDEX
DEPARTMENT OF COMMERCE
BUREAU OF THE CENSUS

A-1a

U. S. GOVERNMENT PRINTING OFFICE 1—11801

M521

KANSAS

VOL. 69 E.D. 156

SHEET 17 LINE 39

Mansfield, Robert
(HEAD OF FAMILY)

B 67 Missouri
(COLOR) (AGE) (BIRTHPLACE) (CITIZENSHIP)

Wyandotte Kansas
(COUNTY) (CITY)

Garfield Ave 350
(STREET) (HOUSE NO.)

OTHER MEMBERS OF FAMILY

NAME	RELATIONSHIP	AGE	BIRTHPLACE	CITIZENSHIP
Mansfield, Mary	W	52	Missouri	
— Roy	S	24	Missouri	
— Arnold	S	23	Kansas	
— Bertha	D	20	Kansas	
Carroll, Willie	BL	18	Kansas	

1920 CENSUS—INDEX
DEPARTMENT OF COMMERCE
BUREAU OF THE CENSUS

and lodger

A-16

U. S. GOVERNMENT PRINTING OFFICE

M 521

KANSAS

[redacted]

Mansfield Robert
(INDIVIDUAL)

VOL. 31 E.D. 13
SHEET 8 LINE 66

W 44 Missouri
(COLOR) (AGE) (BIRTHPLACE) (CITIZENSHIP)

Miami
(COUNTY)

(CITY) (STREET) (HOUSE NO.)

ENUMERATED WITH Osawatomie State Hospital

RELATIONSHIP TO ABOVE Patient

REMARKS

1930 CENSUS—INDEX
DEPARTMENT OF COMMERCE
BUREAU OF THE CENSUS

A-2

M 52

KANSAS

Mansfield Robert

HEAD OF FAMILY

VOL. 29 E. D. 97

SHEET 3 LINE 68

M 54 Tennessee

COLOR OR RACE AGE BIRTHPLACE NATIVITY OF PERSON

Morgan

COUNTY

Loyes

CITY

Main

STREET

HOUSE NO.

OTHER MEMBERS OF FAMILY

NAME	RELATION-SHIP	AGE	BIRTHPLACE	CITIZEN-SHIP
Mansfield Mary	W	55	Missouri	
Chester	S	21	Kansas	
Earl	S	15	Kansas	
Ollie	S	11	Kansas	

1920 CENSUS—INDEX
DEPARTMENT OF COMMERCE
BUREAU OF THE CENSUS

A-1a

U. S. GOVERNMENT PRINTING OFFICE 16-24651-1

M521

KANSAS

VOL. 3 E. D. 30

SHEET 5 LINE 2

(HEAD OF FAMILY)

(COLOR) (AGE) (BIRTHPLACE) (CITIZENSHIP)

(COUNTY)

(CITY) (STREET) (HOUSE NO.)

OTHER MEMBERS OF FAMILY

NAME	RELATION-SHIP	AGE	BIRTHPLACE	CITIZEN-SHIP
Mansfield [illegible]	[illegible]	[illegible]	Kansas	

1920 CENSUS—INDEX
DEPARTMENT OF COMMERCE
BUREAU OF THE CENSUS

A-16

U. S. GOVERNMENT PRINTING OFFICE 19[illegible]

M 521

KANSAS

VOL. 13 E.D. 77

SHEET LINE 36

Mansfield Robert H
(HEAD OF FAMILY)

R Ind Indiana
(OWN) BIRTHPLACE CITIZENSHIP

Geary
(COUNTY)

Junction
(CITY) STREET HOUSE NO.

OTHER MEMBERS OF FAMILY

NAME	RELATION SHIP	AGE	BIRTHPLACE	CITIZENSHIP
Mansfield Jane	Wife	28	Indiana	
" Jessie	Dau	8	Kansas	
" Lucile	"	4	"	
" Ora	Son	3	"	
Goodman, Sarah M	Ser	50	Montana	

1920 CENSUS—INDEX
DEPARTMENT OF COMMERCE
BUREAU OF THE CENSUS

A-1a

U. S. GOVERNMENT PRINTING OFFICE

M 521

KANSAS

Mansfield Odella
(INDIVIDUAL)

VOL. 11 E.D. 52

SHEET 8 LINE 81

[illegible] [illegible] Indiana
(OCCUPATION) (AGE) (BIRTHPLACE) (CITIZENSHIP)

Doniphan
(COUNTY)

[illegible]
(CITY)

Maple
(STREET)

[illegible]
HOUSE NO.

ENUMERATED WITH Cook, Doris, Mrs

RELATIONSHIP TO ABOVE [illegible]

REMARKS

1920 CENSUS—INDEX
DEPARTMENT OF COMMERCE
BUREAU OF THE CENSUS

A-3

U. S. GOVERNMENT PRINTING OFFICE

M 521

KANSAS

Mansfield S L
(HEAD OF FAMILY)

VOL 10 E.D 19

SHEET 9 LINE 7

W 37 Kansas
(COLOR) AGE (BIRTHPLACE) (CITIZENSHIP)

Cloud
(COUNTY)

(CITY) (STREET) (HOUSE NO.)

OTHER MEMBERS OF FAMILY

NAME	RELATION-SHIP	AGE	BIRTHPLACE	CITIZEN-SHIP
Mansfield Maude	W	35	Kansas	
" Hazel	D	4	Kansas	
" Floyd	S	11	Kansas	

1920 CENSUS—ANDEX
DEPARTMENT OF COMMERCE
BUREAU OF THE CENSUS

A.16

U. S. GOVERNMENT PRINTING OFFICE

M521

KANSAS

Monspeaker Sarah J
(HEAD OF FAMILY)

VOL. 2 E.D. 21

SHEET 13 LINE 72

H 69 Missouri
(SEX) (AGE) (BIRTHPLACE) (CITIZENSHIP)

Anderson
(COUNTY)

Garnett
(CITY)

East Fourth #33
(STREET) (HOUSE NO.)

OTHER MEMBERS OF FAMILY

NAME	RELATION-SHIP	AGE	BIRTHPLACE	CITIZEN-SHIP
Fanning Elmer				

1920 CENSUS—INDEX
DEPARTMENT OF COMMERCE
BUREAU OF THE CENSUS

A-16

U. S. GOVERNMENT PRINTING OFFICE

M521

Mansfield Sidney

KANSAS

VOL. 32 E.D. 97

SHEET 12 LINE 35

M 39 Scotland 1902 Al.

Leavenworth

- - -

ENUMERATED WITH United States Penitentiary

RELATIONSHIP TO ABOVE Prisoners

REMARKS

1920 CENSUS—INDEX
DEPARTMENT OF COMMERCE
BUREAU OF THE CENSUS

A-3

M 521

KANSAS

VOL. 55 E.D. 116

SHEET 10 LINE 1

Mankoff Joplin M
(NAME OF FAMILY)

[illegible] 21 Kansas
TOWN AGE BIRTHPLACE (IF FOREIGN) CITIZENSHIP

Kedzie
COUNTY

Pittsburg
CITY

So Market 308
STREET HOUSE NO.

OTHER MEMBERS OF FAMILY

NAME	RELATION SHIP	AGE	BIRTHPLACE	CITIZEN SHIP
Mankoff, Marquis	Le	21	Kansas	

1920 CENSUS—(INDEX)
DEPARTMENT OF COMMERCE
BUREAU OF THE CENSUS

U. S. GOVERNMENT PRINTING OFFICE 16-6(7)

M52

Mansfield Talitha

(HEAD OF FAMILY)

KANSAS

VOL. 1 X E. D. 215

SHEET 2 LINE 99

N 67 Ohio

(STREET) (AGE) (SEX) (BIRTHPLACE) (CITIZENSHIP)

Russell

Lucas

(CITY) (STREET) (HOUSE NO.)

OTHER MEMBERS OF FAMILY

NAME	RELATION	AGE	BIRTHPLACE	CITIZENSHIP
Mansfield Elmer	b	17	Kansas	

1920 CENSUS—INDEX
DEPARTMENT OF COMMERCE
BUREAU OF THE CENSUS

A-1 a

U. S. GOVERNMENT PRINTING OFFICE

M 521

KANSAS

Manspeaker, Teresa
HEAD OF FAMILY

VOL. 0 5 E.D. 1 0 3

SHEET 5 LINE 5 4

W F
COLOR SEX

Virginia
BIRTHPLACE

TENURE

Sedgwick
COUNTY

Wichita
CITY

Own a farm
STREET

FOR
NO. OF FARM

OTHER MEMBERS OF FAMILY

NAME	RELATION SHIP	AGE	BIRTHPLACE	CITIZEN SHIP
Johnston, Marion	S F	17	Kansas	

See Manspeaker, Teresa

1920 CENSUS—INDEX
DEPARTMENT OF COMMERCE
BUREAU OF THE CENSUS

A-18

M 521

Mansfield Thomas G
(INDIVIDUAL)

KANSAS
VOL. 22 E.D. 97
SHEET 1 LINE 58

W 41 Kansas
(RACE) (AGE) (BIRTHPLACE) (CITIZENSHIP)

Franklin
(COUNTY)

Ottawa Second 123
(CITY) (STREET) (HOUSE NO.)

ENUMERATED WITH Graham William B

RELATIONSHIP TO ABOVE Lodger

REMARKS

1930 CENSUS—INDEX
DEPARTMENT OF COMMERCE
BUREAU OF THE CENSUS

A-2
U. S. GOVERNMENT PRINTING OFFICE (16—1-GT)

M 521

KANSAS

Mansfield, Verna L. (INDIVIDUAL)

VOL. 63 E.D. 109

SHEET 5 LINE 65

W (COLOR) 17 (AGE) Kansas (BIRTHPLACE) (CITIZENSHIP)

Farmer (OCCUPATION)

Hillsboro (CITY) East Lincoln Ave (STREET) 612 (HOUSE NO.)

ENUMERATED WITH Seal, Harvey

RELATIONSHIP TO ABOVE Boarder

REMARKS

1930 CENSUS—INDEX
DEPARTMENT OF COMMERCE
BUREAU OF THE CENSUS

A-3

U. S. GOVERNMENT PRINTING OFFICE

M52

Mansfield Vernon B
(INDIVIDUAL)

KANSAS
VOL 52 E.D. 215
SHEET 3 LINE 100

W 19 Kansas
(COLOR) (AGE) (BIRTHPLACE) (CITIZENSHIP)

Russell
(COUNTY)

Lucas
(CITY)

(STREET) (HOUSE NO.)

ENUMERATED WITH Mansfield Tabitha

RELATIONSHIP TO ABOVE Grandson

REMARKS

1930 CENSUS—SCHEDULE
DEPARTMENT OF COMMERCE
BUREAU OF THE CENSUS

A-J

U. S. GOVERNMENT PRINTING OFFICE

M 52

KANSAS

Mansfield H. S.
HEAD OF FAMILY

VOL. 10 E. D. 18

SHEET 2 LINE 30

W 64 Missouri
COLOR AGE BIRTHPLACE CITIZENSHIP

Cloud
COUNTY

CITY STREET HOUSE NO.

OTHER MEMBERS OF FAMILY

NAME	RELATIONSHIP	AGE	BIRTHPLACE	CITIZENSHIP
Mansfield Jane	W	64	Ill. Ohio	

1930 CENSUS-INDEX
DEPARTMENT OF COMMERCE
BUREAU OF THE CENSUS

A-16

M521

KANSAS

Mansfield, Wallace (INDIVIDUAL) VOL. 48 E.D. 133

SHEET 3 LINE 23

W (COLOR) 31 (AGE) Georgia (BIRTHPLACE) (CITIZENSHIP)

Riley (COUNTY)

(CITY) (STATE) (HOUSE NO.)

ENUMERATED WITH Camp Funston 1st Division

RELATIONSHIP TO ABOVE Soldier

REMARKS

1920 CENSUS—INDEX
DEPARTMENT OF COMMERCE
BUREAU OF THE CENSUS

A-3

U. S. GOVERNMENT PRINTING OFFICE

M 521

KANSAS

Mansfield, Wallace W — (INDIVIDUAL)

VOL. 69 E.D. 117

SHEET 23 LINE 23

B (COLOR) 23 (AGE) Missouri (BIRTHPLACE) _____ (CITIZENSHIP)

Wyandotte (COUNTY)

Kansas (CITY) Parallel Ave (STREET) 733 (HOUSE NO.)

ENUMERATED WITH King, Harry D

RELATIONSHIP TO ABOVE son-in-law

REMARKS

1920 CENSUS—INDEX
DEPARTMENT OF COMMERCE
BUREAU OF THE CENSUS

A-3

U. S. GOVERNMENT PRINTING OFFICE 11—1197

M 521

Mansfield Wesley C

(HEAD OF FAMILY)

KANSAS

VOL 2 E.D. 91

SHEET 2 LINE 26

W 74

(COLOR) (AGE)

Russell

(COUNTY)

(BIRTHPLACE) (CITIZENSHIP)

(CITY) (STREET) (HOUSE NO.)

OTHER MEMBERS OF FAMILY

NAME	RELATIONSHIP	AGE	BIRTHPLACE	CITIZENSHIP
Mansfield Bessie	W	69	Kansas	
— Elmer		37	Kansas	
— Dean		29	Kansas	
— Marguerite		33	Kansas	
— Esther	D	31	Kansas	

1930 CENSUS—INDEX
DEPARTMENT OF COMMERCE
BUREAU OF THE CENSUS

2 24 2

1-18

U. S. GOVERNMENT PRINTING OFFICE

Mansfield Walker STATE Kansas

(HEAD OF FAMILY CONTINUED)

OTHER MEMBERS OF FAMILY—INCLUDING

NAME	RELATIONSHIP	AGE	BIRTHPLACE	OCCUPATION
Mansfield Walker			Kansas	

1920 CENSUS—IMDEX
DEPARTMENT OF COMMERCE
BUREAU OF THE CENSUS

X-15

M 521

KANSAS

Mansfield, Wayne
(HEAD OF FAMILY)

VOL 12 E. D. 85

SHEET 17 LINE 26

W | 35 | Kansas
(COLOR) | AGE | BIRTHPLACE | (CITIZENSHIP)

Cowley
(COUNTY)

Arkansas City | South St. | 232
CITY | STREET | HOUSE NO.

OTHER MEMBERS OF FAMILY

NAME	RELATIONSHIP	AGE	BIRTHPLACE	CITIZENSHIP
Mansfield, Dora	W	28	Kansas	
Phelps	D	7	Kansas	
Gerald	S	3/12	Kansas	

1920 CENSUS—INDEX
DEPARTMENT OF COMMERCE
BUREAU OF THE CENSUS

A-16

U. S. GOVERNMENT PRINTING OFFICE

M521

KANSAS

Manofield Wm
HEAD OF FAMILY

VOL. 1 E. D. 61

SHEET 3 LINE 23

W 67 O Farmer NR
COLOR OR RACE AGE PROFESSION, TRADE, ETC. CITIZENSHIP

Lyon Co
COUNTY

CITY STREET HOUSE NO.

OTHER MEMBERS OF FAMILY

NAME	RELATION-SHIP	AGE	BIRTHPLACE	CITIZEN-SHIP
Mansfield Mrs	W	58	Missouri	

1920 CENSUS INDEX
DEPARTMENT OF COMMERCE
BUREAU OF THE CENSUS

A-28

U. S. GOVERNMENT PRINTING OFFICE

M 521

KANSAS

Mansfield Pittman
(HEAD OF FAMILY)

VOL. 0 2 E. D. 1 2 0

SHEET 2 LINE 2 1

W M 5 3 [illegible]
(COLOR) (SEX) (BIRTHPLACE) (CITIZENSHIP)

Arkansas
(HOME)

Perkins Cleveland Okla.
(CITY) (STREET) (HOUSE NO.)

OTHER MEMBERS OF FAMILY

NAME	RELATIONSHIP	AGE	BIRTHPLACE	CITIZENSHIP
Mansfield Pittman	W	32	Arkansas	
Edna Mae	D	2	Oklahoma	
Lloyd Ernest	S	0	Oklahoma	

1920 CENSUS—INDEX
DEPARTMENT OF COMMERCE
BUREAU OF THE CENSUS

A-1a

U. S. GOVERNMENT PRINTING OFFICE

M 521

KANSAS

VOL. 12 E. D. 45

SHEET 13 LINE 4

NAME	RELATION SHIP	AGE	BIRTHPLACE	CITIZEN SHIP
Mansfield Pierson	H	41	Kansas	
Lucy	W	25	Indiana	
Ethel	D	11	Kansas	
Mansfield Jr	S	9	Kansas	
Johnnie	S	5	Kansas	

1920 CENSUS—INDEX
DEPARTMENT OF COMMERCE
BUREAU OF THE CENSUS

A 18

STATE Kansas

Mansfield Tillison

SEE. OF FAMILY—CONTINUED

OTHER MEMBERS OF FAMILY—CONTINUED

NAME	RELATION SHIP	AGE	BIR. HOLACE	HIRED SHIP
Dunsary, Norman	Gs	3 7/12	Kansas	

1920 CENSUS—INDEX
DEPARTMENT OF COMMERCE
BUREAU OF THE CENSUS

* 2 sheets

M521

Mansfield William
(HEAD OF FAMILY)

STATE KANSAS

VOL. 64 E.D. 157

SHEET 8 LINE 68

FB S-I Kentucky
(RENTED OR OWNED) (BIRTHPLACE)

Reynolds (COUNTY)

Kansas (CITY)

Waverly (STREET) Ave 317 (HOUSE NO.)

OTHER MEMBERS OF FAMILY

NAME	RELATION SHIP	AGE	BIRTHPLACE	OTHER SHIP
Mansfield Mary	W	44	Tennessee	
" Ruth	D	16	Kansas	
Thornton Clarence	N	3/12	Kansas	

1920 CENSUS—INDEX
DEPARTMENT OF COMMERCE
BUREAU OF THE CENSUS

A-1a

U. S. GOVERNMENT PRINTING OFFICE

M521

KANSAS

VOL 21 E.D. 52

SHEET 6 LINE 39

Moscarif Williams
(HEAD OF FAMILY)

W 56 New York
(COLOR) (AGE) (BIRTHPLACE)

Ford
(COUNTY)

(CITY) (STREET) (HOUSE NO.)

(CITIZENSHIP)

OTHER MEMBERS OF FAMILY

NAME	RELATION-SHIP	AGE	BIRTHPLACE	CITIZEN-SHIP
Moscarif Emma L.	W	46	Illinois	
— Laura C.	D	19	Kansas	
— Sylvia	D	11	Kansas	
— Judaah	D	47	New York	

1920 CENSUS—INDEX
DEPARTMENT OF COMMERCE
BUREAU OF THE CENSUS

A-1a

M 521

Bonefield Wm

KANSAS

VOL. 19 E. D. 80

SHEET 4 LINE 30

X 80 Virginia

Douglas

J Leonard

Gibb, John G

Enumerated with

Relationship to above Father in law

Remarks

1930 CENSUS—INDEX
DEPARTMENT OF COMMERCE
BUREAU OF THE CENSUS

A-3

U. S. GOVERNMENT PRINTING OFFICE 11—41871

M521

Mansfield Williams L

KANSAS

VOL 62 E.D. 240

SHEET 9 LINE 7

W YY Missouri

Diego

Wakeeney

Madison

OTHER MEMBERS OF FAMILY

NAME	RELATION-SHIP	AGE	BIRTHPLACE	CITIZEN-SHIP
Mansfield, Dora C	w	43	Illinois	
Roy R	s	8	Nebraska	
Family	d	13	Missouri	
Wallace	s	11	Missouri	

1920 CENSUS—INDEX
DEPARTMENT OF COMMERCE
BUREAU OF THE CENSUS

A-16

M 521

KANSAS

VOL. 6 3/3 ED 170

SHEET 1 3 LINE

Mansfield, William T
HEAD OF FAMILY

H 38 Wisconsin
RELATION AGE BIRTHPLACE

Supervisor
OCCUPATION

Tallassee Woodland
TOWN STREET

OTHER MEMBERS OF FAMILY

NAME	RELATION-SHIP	AGE	BIRTHPLACE	MIXED THIP
Mansfield Lulu	H	34	Oklahoma	
" Maud	D	12	Oklahoma	
" Esmer	S	10	Oklahoma	
" Raymond	S	8	Oklahoma	
Fuller Ed	F.L	67	Kentucky	

1920 CENSUS-INDEX
DEPARTMENT OF COMMERCE
BUREAU OF THE CENSUS

A-16

M 52

KANSAS

Mansfield Della Mae
(INDIVIDUAL)

VOL 4 E. D. 23

SHEET 8 LINE 12

W F Kansas
(COLOR) (SEX) (BIRTHPLACE)

(CITIZENSHIP)

Montgomery
(COUNTY)

Independence Cir Cottonwood 423
(CITY) (STREET) (HOUSE NO.)

ENUMERATED WITH Duy Harry Frank 07

RELATIONSHIP TO ABOVE Step Daughter

REMARKS

1920 CENSUS—INDEX
PREPARED BY THE BUREAU OF THE CENSUS

A-3

M522

KANSAS

VOL. 6 E.D. 23

SHEET 7 LINE 60

Bowyer, Addie
HEAD OF FAMILY

W | 44 | Penn | | |
COLOR | AGE | BIRTHPLACE | CITIZENSHIP

Easton
COUNTY

Hampton | S. Scott | 110
TOWN | STREET | HOUSE NO.

OTHER MEMBERS OF FAMILY

NAME	RELATION-SHIP	AGE	BIRTHPLACE	CITIZEN-SHIP
Living Alone				

1930 CENSUS—UNITED STATES
DEPARTMENT OF COMMERCE
BUREAU OF THE CENSUS

A-1a

U. S. GOVERNMENT PRINTING OFFICE

M522

KANSAS

Menges, Albert
(HEAD OF FAMILY)

VOL. 7 E.D. 37

SHEET 2 LINE 55

W (COLOR) 37 AGE Missouri (BIRTHPLACE)

Bourbon (COUNTY)

Fort Scott (CITY)

N. Main (STREET)

200 (HOUSE NO.)

OTHER MEMBERS OF FAMILY

NAME	RELATION. BIRTH	AGE	BIRTHPLACE	CITIZEN SHIP
Menges, James	W	33	Missouri	
— Dorothy	D	12	Kansas	—
— Ruth	D	3	Kansas	
— Helen	D	5/12	Kansas	

1920 CENSUS. (INDEX)
DEPARTMENT OF COMMERCE
BUREAU OF THE CENSUS

U. S. GOVERNMENT PRINTING OFFICE

M522

Manguet, Alfred C

KANSAS

VOL. 53 E. D. 148

SHEET 3 LINE 24

W (COLOR) 21 (AGE) Kansas (BIRTHPLACE) (CITIZENSHIP)

Saline (COUNTY)

Salina (CITY) East Iron Ave (STREET) 400 (HOUSE NO.)

ENUMERATED WITH Hosler, Laura B

RELATIONSHIP TO ABOVE Former

REMARKS

1940 CENSUS—HOUSE
DEPARTMENT OF COMMERCE
BUREAU OF THE CENSUS

A-1

U. S. GOVERNMENT PRINTING OFFICE

M 522

M 522

KANSAS

VOL. 60 E.D. 173

SHEET 8 LINE 68

Marquis Alison
HEAD OF FAMILY

M 27 Nebraska
SEX AGE BIRTHPLACE

W Kansas
COLOR CITIZENSHIP

Topeka West 6th 506
CITY STREET HOUSE NO.

OTHER MEMBERS OF FAMILY

NAME	RELATION	AGE	BIRTHPLACE	CITIZENSHIP
Marquis Dorwin	S	6	Kansas	
Donald	S	2 2/12	Kansas	
Harris Fullerwider	R	31	Colorado	
Ora B	R	41	Kansas	

1920 CENSUS—INDEX
DEPARTMENT OF COMMERCE
BUREAU OF THE CENSUS

U. S. GOVERNMENT PRINTING OFFICE

A.-1-B
—1-1924

H 532

Monsees Alma

KANSAS

VOL. 16 E. D. 111

SHEET 6 LINE 4

(INDIVIDUAL)

W (RELATION) 7 (AGE) Missouri (BIRTHPLACE) (CITIZENSHIP)

Crawford (COUNTY)

— (CITY) Oak (STREET) — (HOUSE NO.)

ENUMERATED WITH Knapp J W

RELATIONSHIP TO ABOVE Granddaughter

REMARKS

1920 CENSUS—INDEX
DEPARTMENT OF COMMERCE
BUREAU OF THE CENSUS

A-3

U. S. GOVERNMENT PRINTING OFFICE

#522

KANSAS

Enriqueta Angle
(INDIVIDUAL)

VOL. 16 E.D. 10E

SHEET 4 LINE 69

W 55 Italy 1905 Ma 1906
(COLOR) (AGE) (BIRTHPLACE) (CITIZENSHIP)

Crawford
(COUNTY)

Chicota
(CITY) (STREET) (HOUSE NO.)

ENUMERATED WITH Zanetta, Aztelo

RELATIONSHIP TO ABOVE Cousin

REMARKS

Enriqueta Angle all Enriqueta Angle

(BUREAU OF THE CENSUS)
DEPARTMENT OF COMMERCE

A-2

U. S. GOVERNMENT PRINTING OFFICE

#522

#522

KANSAS

Minguccio, Anglo (INDIVIDUAL)

VOL. 16 E.D. 108

SHEET 4 LINE 69

Ott (COUNTY) 5'3" (HEIGHT) Italy (BIRTHPLACE) 1905 Mar 19 (CITIZENSHIP)

Crawford (COUNTY)

Cherokee (NORTH) (STREET) (HOUSE NO.)

ENUMERATED WITH Zanatti, Attilio

RELATIONSHIP TO ABOVE Cousin

REMARKS

Minguccio, Anglo, see Minguccio, Anglo

1920 CENSUS—INDEX
DEPARTMENT OF COMMERCE
BUREAU OF THE CENSUS

A-3

U. S. GOVERNMENT PRINTING OFFICE

M522

KANSAS

Manges, Archer (INDIVIDUAL)

VOL. 7 E.D. 32

SHEET 4 LINE 15

W (RACE) 32 (AGE) United State (BIRTHPLACE)

Bourbon (COUNTY)

Fort Scott (CITY) Pratels (STREET) 24 (HOUSE NO.)

ENUMERATED WITH Manges, Clarence

RELATIONSHIP TO ABOVE brother

REMARKS

1920 CENSUS (INDIAN)
DEPARTMENT OF COMMERCE
BUREAU OF THE CENSUS

A-1

U. S. GOVERNMENT PRINTING OFFICE

4522

KANSAS

Mengus Arthur
(NAME OF FAMILY)

VOL. 1 E. D. 32

SHEET 28 LINE 26

W | 21 | M | S | Kansas
COLOR | AGE | BIRTHPLACE | CITIZENSHIP

Dickinson
(OR OTHER)

Abilene | 412 1/2 E
CITY | STREET | HOUSE NO.

OTHER MEMBERS OF FAMILY

NAME	RELATION-SHIP	AGE	BIRTHPLACE	CITIZEN-SHIP
Mengus, Ethel	d	2	Pennsylvania	
Robert	s	5	Kansas	
Infant	s	1/12	Kansas	

1920 CENSUS—INDEX
DEPARTMENT OF COMMERCE
BUREAU OF THE CENSUS

A-1a

U. S. GOVERNMENT PRINTING OFFICE

N522

Manfest, Arthur Loyd
(INDIVIDUAL)

KANSAS
VOL. 3 E.D. 148
SHEET 3 LINE 25

W 27 Kansas
(COLOR) (AGE) (BIRTHPLACE) (CITIZENSHIP)

Saline
(COUNTY)

Salina Cast-iron 1 1
(CITY) (STREET) (HOUSE NO.)

ENUMERATED WITH Teller, Laura E

RELATIONSHIP TO ABOVE Farmer

REMARKS

1920 CENSUS - INDEX
DEPARTMENT OF COMMERCE
BUREAU OF THE CENSUS

A-2

M522

STATE KANSAS

Mingus C H
(HEAD OF FAMILY)

VOL. 70 E.D. 122

SHEET 8 LINE 52

W W Kansas
(COLOR) (AGE) (BIRTHPLACE) (CITIZENSHIP)

Wyandotte
(COUNTY)

Kansas City South 38 1215
(CITY) (STREET) (HOUSE NO.)

OTHER MEMBERS OF FAMILY

NAME	RELATIONSHIP	AGE	BIRTHPLACE	(FILLED FOR)
Mingus, Alice	W	28	Kansas	
Miller, Dwayne	SS	9	Kansas	
Miller, Virginia	SD	5	Kansas	
Shaffer, George	R	17	Missouri	

1920 CENSUS—INDEX
DEPARTMENT OF COMMERCE
BUREAU OF THE CENSUS

A-18

M 522

Maunquist, Carl T
HEAD OF FAMILY

KANSAS
VOL. 51 E.D. 104
SHEET 4 LINE 3

W 28
COLOR OR RACE AGE
Single
CONDITION

Kansas
BIRTHPLACE

CITIZENSHIP

STREET

HOUSE NO.

OTHER MEMBERS OF FAMILY

NAME	RELATION TO HEAD	AGE	BIRTHPLACE	CITIZEN AND
Maunquist, Agnes	W	21	Kansas	

1910 CENSUS—INDEX
DEPARTMENT OF COMMERCE
BUREAU OF THE CENSUS

A-1a

M522

KANSAS

Manges Catharine
(HEAD OF FAMILY)

VOL 28 E. D. 117

SHEET 9 LINE 83

W | 40 | Kansas
(SEX) | AGE | BIRTHPLACE | CITIZENSHIP

Kane
(COUNTY)

Dighton
CITY

Kane
(STREET)

(HOUSE NO.)

OTHER MEMBERS OF FAMILY

NAME	RELATIONSHIP	AGE	BIRTHPLACE	CITIZENSHIP
Manges Bertha	S	11	Missouri	
Raymond E	S	10	Missouri	
Sarah J	D	7	Colorado	
Cooley, Abagail A	M	75	Ohio	

1920 CENSUS—INDEX
DEPARTMENT OF COMMERCE
BUREAU OF THE CENSUS

A-1 b

M 522

KANSAS

Mingus Charles (INDIVIDUAL)

VOL. 38 E.D. 108

SHEET 1 LINE 41

H (COLOR OR RACE) 26 (AGE) Kansas (BIRTHPLACE) (CITIZENSHIP)

Mitchell (COUNTY)

Glen Elder (CITY) (STREET) (HOUSE NO.)

ENUMERATED WITH Luckey Curtis H.

RELATIONSHIP TO ABOVE Boarder

REMARKS

1920 CENSUS—INDEX
DEPARTMENT OF COMMERCE
BUREAU OF THE CENSUS

A-3

U. S. GOVERNMENT PRINTING OFFICE

M522

KANSAS

Kinczewska, Charles (INDIVIDUAL) Wd. 69 E.D. 179

SHEET 13 LINE 6

W (COLOR) 40 (AGE) Poland (BIRTHPLACE) 1910 al — (CITIZENSHIP)

Fayndotte (COUNTY)

Kansas (CITY) Harrison (STREET) 213 (HOUSE NO.)

ENUMERATED WITH Jack Kinczewicz, Boarder

RELATIONSHIP TO ABOVE Boarder

REMARKS

1930 CENSUS—INDEX
DEPARTMENT OF COMMERCE
BUREAU OF THE CENSUS

A-2

U. S. GOVERNMENT PRINTING OFFICE

N 522

KANSAS

Manchester, Charles O
HEAD OF FAMILY

VOL. 39 E.D. 42

SHEET 6 LINE

W 20 M New York
COLOR AGE BIRTHPLACE CITIZENSHIP

COUNTY Shawnee

CITY STREET HOUSE NO.

OTHER MEMBERS OF FAMILY

NAME	RELATIONSHIP	AGE	BIRTHPLACE	CITIZENSHIP
Manchester, Charles O	H	42	New York	
" Mary	D	24	Kansas	
" Dwight	S	19	Kansas	

1920 CENSUS—INDEX
DEPARTMENT OF COMMERCE
BUREAU OF THE CENSUS

U. S. GOVERNMENT PRINTING OFFICE

A-1a

M 52a

KANSAS

Manchester, Charles L.
(INDIVIDUAL)

VOL. 62 E.D. 236

SHEET 12 LINE 57

M 22 Kansas
(RACE) (AGE) (BIRTHPLACE) (CITIZENSHIP)

Stafford
(POSTOFFICE)

St. John E. Main 2
(TOWN) (STREET) (HOUSE NO.)

ENUMERATED WITH Bateman, F. H.

RELATIONSHIP TO ABOVE Roomer

REMARKS

1930 CENSUS—INDEX
DEPARTMENT OF COMMERCE
BUREAU OF THE CENSUS

A-3

U. S. GOVERNMENT PRINTING OFFICE

M522

KANSAS

Manger, Clarence
HEAD OF FAMILY

VOL. 7 E.D. 32

SHEET 4 LINE 11

W 32 United States
SEX AGE BIRTHPLACE CITIZENSHIP

Bourbon
COUNTY

Fort Scott Prairie 2 A
CITY STREET HOUSE NO.

OTHER MEMBERS OF FAMILY

NAME	RELATION-SHIP	AGE	BIRTHPLACE	CITIZEN-SHIP
Manger, Esther	W	23	Kansas	
" Arthur	S	6	Kansas	
" Sylvia	D	4/12	Kansas	
" Arthur	B	32	United States	

1920 CENSUS—(NOV.)
DEPARTMENT OF COMMERCE
BUREAU OF THE CENSUS

A-1a

U. S. GOVERNMENT PRINTING OFFICE

M528

Manchester, D H

KANSAS

VOL. 58 E.D. 188

SHEET 13 LINE 36

W 69 New Hampshire

Shawnee

ENUMERATED WITH Topeka State Hospital

RELATIONSHIP TO ABOVE Patient

REMARKS

1920 CENSUS—HOMER
Department of Commerce
Bureau of the Census

M522

KANSAS

Mengus, Dave
(HEAD OF FAMILY)

VOL. 75 E. D. 153

SHEET 2 LINE 19

M | 62 | Pennsylvania
SEX | AGE | BIRTHPLACE | CITIZENSHIP

Phillips
(COUNTY)

CITY | STREET | HOUSE NO.

OTHER MEMBERS OF FAMILY

NAME	RELATION-SHIP	AGE	BIRTHPLACE	CITIZEN-SHIP
Mengus, Nate	H	62	Pennsylvania	

1920 CENSUS—INDEX
DEPARTMENT OF COMMERCE
BUREAU OF THE CENSUS

A-16

U. S. GOVERNMENT PRINTING OFFICE

M 522

Manchester Dewitt C

(HEAD OF FAMILY)

KANSAS

VOL. 32 E.D. 12

SHEET 2 LINE 32

COLOR W AGE 4 BIRTHPLACE Kansas

COUNTY Barton

CITY STREET

OTHER MEMBERS OF FAMILY

NAME	RELATIONSHIP	AGE	BIRTHPLACE
Manchester Mary	w	2	Kansas
Dewitt	s	2	Kansas

1970 CENSUS - INDEX
DEPARTMENT OF COMMERCE
BUREAU OF THE CENSUS

S-16

M 522

KANSAS

Thomas Edna
(INDIVIDUAL)

VOL. 16 E.D. 111

SHEET 6 LINE X

1st (COLOR) 33 (AGE) Kansas (BIRTHPLACE) (CITIZENSHIP)

Crawford (COUNTY)

(CITY) Oak- (STREET) (HOUSE NO.)

ENUMERATED WITH pp Knopf, J H

RELATIONSHIP TO ABOVE Daughter

REMARKS

1920 CENSUS—INDEX
DEPARTMENT OF COMMERCE
BUREAU OF THE CENSUS

A-1

U. S. GOVERNMENT PRINTING OFFICE 11—1001

M 5 22

KANSAS

Mankowski, Edward (INDIVIDUAL)

VOL. 90 E.D. 157

SHEET 6 LINE 49

W (COLOR) 35 (AGE) Austria (BIRTHPLACE) -N R- (CITIZENSHIP)

Labette (COUNTY)

Parsons (CITY) ___ (STREET) ___ (HOUSE NO.)

ENUMERATED WITH State Hospital for Epileptics

RELATIONSHIP TO ABOVE Patient

REMARKS

1930 CENSUS—INDEX
DEPARTMENT OF COMMERCE
BUREAU OF THE CENSUS

A-3

U. S. GOVERNMENT PRINTING OFFICE

A522

KANSAS

Mounkes Elisha
(HEAD OF FAMILY)

VOL. 34 E. D. 41

SHEET 1 LINE 72

H 52 Missouri
(OWN HOME) (AGE) (BIRTHPLACE) (CITIZENSHIP)

Lyon
(COUNTY)

(CITY) (STREET) (HOUSE NO.)

OTHER MEMBERS OF FAMILY

NAME	RELATION-SHIP	AGE	BIRTHPLACE	CITIZEN-SHIP
Mounkes Frank	H	58	Nebraska	
— Elisha	S	23	Kansas	

1920 CENSUS—INDEX
DEPARTMENT OF COMMERCE
BUREAU OF THE CENSUS

A-16

M 522

KANSAS

Manchester, Ernest L.
(HEAD OF FAMILY)

VOL. 61 E. D. 210

SHEET 2 LINE 44

W. 36
(TOWN OR TWP.) (WARD)

Kansas
(BIRTHPLACE)

(CITIZENSHIP)

Smith
(COUNTY)

(CITY)

(STREET)

(HOUSE NO.)

OTHER MEMBERS OF FAMILY

NAME	RELATION SHIP	AGE	BIRTHPLACE	CITIZEN SHIP
Manchester Effie	W	34	Kansas	
— Elmer H	S	8	Kansas	
— Esther D	D	5	Kansas	
— Loyd N	S	3 6/12	Kansas	

1920 CENSUS—INDEX
DEPARTMENT OF COMMERCE
BUREAU OF THE CENSUS

A-1a

U. S. GOVERNMENT PRINTING OFFICE

M522

Mangez, Felix

(INDIVIDUAL)

STATE KANSAS

VOL. 50 E.D. 179

SHEET 4 LINE 22

Nk (COLOR) d. (AGE) Le Seuer (BIRTHPLACE) Z (CITIZENSHIP)

Pens (COUNTY)

Louisiana (CITY) (STREET) (HOUSE NO.)

ENUMERATED WITH Kansas State Industrial Farm

RELATIONSHIP TO ABOVE Inmate

REMARKS

1930 CENSUS—INDEX
DEPARTMENT OF COMMERCE
BUREAU OF THE CENSUS

A-3

U. S. GOVERNMENT PRINTING OFFICE

M 522

KANSAS

Manriques, Federico (INDIVIDUAL)

VOL. 4 E. D. 8

SHEET 6 LINE 12

NR (COLOR) 69 (AGE) Mexico (BIRTHPLACE) 890 NR — (CITIZENSHIP)

Butler (COUNTY)

— (CITY) — (STREET) — (HOUSE NO.)

ENUMERATED WITH Not Reported

RELATIONSHIP TO ABOVE Partner

REMARKS

1930 CENSUS—INDIAN
DEPARTMENT OF COMMERCE
BUREAU OF THE CENSUS

A-1

U.S. GOVERNMENT PRINTING OFFICE (1929)

M52

KANSAS

Menges Frank
(HEAD OF FAMILY)

VOL. 49 E. D. 190

SHEET 6 LINE 3

W | 74 | Germany | 1877 | Pa 1876
(COLOR) | AGE | BIRTHPLACE | (CITIZENSHIP)

Reno
(COUNTY)

(CITY) (STREET) (HOUSE NO.)

OTHER MEMBERS OF FAMILY

NAME	RELATION-SHIP	AGE	BIRTHPLACE	CITIZEN-SHIP
Menges, Barbara M	Wife	20	Kansas	
" Frank J	Son	18	Kansas	
" Anthony J	"	15	Kansas	
" Francis A	"	13	Kansas	
" Julia D	Dau	11	Kansas	

1910 CENSUS—INDEX
DEPARTMENT OF COMMERCE
BUREAU OF THE CENSUS

A-16

U. S. GOVERNMENT PRINTING OFFICE

M 522

Manchester, Fred L
(INDIVIDUAL)

KANSAS

VOL. 22 E.D. 248

SHEET 2 LINE 76

w 14 Oklahoma
(COLOR) (AGE) (BIRTHPLACE) (CITIZENSHIP)

Jewell
(COUNTY)

(CITY) (STREET) (HOUSE NO.)

ENUMERATED WITH Avery Clarence

RELATIONSHIP TO ABOVE Laborer

REMARKS

1920 CENSUS—INDEX
DEPARTMENT OF COMMERCE
BUREAU OF THE CENSUS

A-3

U. S. GOVERNMENT PRINTING OFFICE

M 532

KANSAS

Manchester Twp (QUADRANGLE) VOL. 13 E.D. 74

SHEET 10 LINE 82

W (RACE) NR (AGE) Not Reported (BIRTHPLACE) -N.R.- (CITIZENSHIP)

Cowley (COUNTY)

Winfield (CITY) Millington (STREET) 1017 (HOUSE NO.)

ENUMERATED WITH Rumball Jessie

RELATIONSHIP TO ABOVE Roomer

REMARKS

1930 CENSUS—INDEX
DEPARTMENT OF COMMERCE
BUREAU OF THE CENSUS

A-2

U. S. GOVERNMENT PRINTING OFFICE

M 522

KANSAS

Mijak George (INDIVIDUAL)

VOL 69 E.D. 154

SHEET 26 LINE 95

N.E. 22 Cibola 1914 Apr.
(WARD) (BOX) (PRECINCT OR TOWNSHIP) (VOTING PRECINCT)

Marysville
(COUNTY)

Kansas Sandusky Ave 423
(CITY) (STREET) (HOUSE NO.)

ENUMERATED WITH Kafanic, Joseph

RELATIONSHIP TO ABOVE Border

REMARKS

1910 CENSUS—INDEX
DEPARTMENT OF COMMERCE
BUREAU OF THE CENSUS

A-3

U. S. GOVERNMENT PRINTING OFFICE

H522

Manchester, Geo. (INDIVIDUAL)

KANSAS

VOL. 13 E.D. 101

SHEET 11 LINE 87

W (COLOR) 43 (AGE) Illinois (BIRTHPLACE) (CITIZENSHIP)

Crawford (COUNTY)

Pittsburg (CITY) N Pine (STREET) Y.M.C.A. Bldg. (HOUSE NO.) 401-403

ENUMERATED WITH Not Reported

RELATIONSHIP TO ABOVE Roomer

REMARKS

1920 CENSUS - INDEX
DEPARTMENT OF COMMERCE
BUREAU OF THE CENSUS

A3

U.S. GOVERNMENT PRINTING OFFICE

M 522

KANSAS

Morgan George
HEAD OF FAMILY

VOL. 12 E. D. 41

SHEET 2 LINE 17

Ills. 47 Mar. York
COUNTY AGE BIRTHPLACE CITIZENSHIP

Sedgwick
COUNTY

Wichita City 532 E. 1st
STREET HOUSE NO.

OTHER MEMBERS OF FAMILY

NAME	RELATION-SHIP	AGE	BIRTHPLACE	CITIZEN-SHIP
Morgan Margaret	Wife	39	Missouri	
Pauline	Dau	18	Oklahoma	
Margaret	Dau	13	Kansas	
Albert	Son	11	Oklahoma	
Clemens	Son	9	Kansas	

1920 CENSUS - (NOC)
DEPARTMENT OF COMMERCE
BUREAU OF THE CENSUS

A-16

STATE Kansas

Menges George

HEAD OF FAMILY—CONTINUED

OTHER MEMBERS OF FAMILY—CONTINUED

NAME	RELATION-SHIP	AGE	BIRTHPLACE	CITIZEN-SHIP
Menges Gertrude	wife	28	Illinois	
" Richard	son	9	Missouri	

1920 CENSUS—INDEX
DEPARTMENT OF COMMERCE
BUREAU OF THE CENSUS

Half

A-16

-N 522-

KANSAS

Manchester George W (HEAD OF FAMILY)

VOL. 39 E. D. 139

SHEET 6 LINE 57

W (COLOR) 44 (AGE) Illinois (BIRTHPLACE) (CITIZENSHIP)

Miami (COUNTY)

(CITY) (STREET) (HOUSE NO.)

OTHER MEMBERS OF FAMILY

NAME	RELATIONSHIP	AGE	BIRTHPLACE	CITIZENSHIP
Manchester, Myrtle	W	42	Kansas	
" Lois H	D	16	Kansas	
" Emma L	D	11	Kansas	
" George Jr	S	10	Kansas	
" Susie M	D	6	Kansas	

1920 CENSUS—INDEX
DEPARTMENT OF COMMERCE
BUREAU OF THE CENSUS

A-1 b

U. S. GOVERNMENT PRINTING OFFICE

M 522

KANSAS

Marquis George W. (HEAD OF FAMILY)

VOL 61 ED 205

SHEET 5 LINE 43

W (COLOR) 53 (AGE) Virginia (BIRTHPLACE) (CITIZENSHIP)

Thomas (COUNTY)

(CITY) (STREET) (HOUSE NO.)

OTHER MEMBERS OF FAMILY

NAME	RELATION-SHIP	AGE	BIRTHPLACE	CITIZEN-SHIP
Marquis Ida M.	W	49	Kansas	
Ora D.	S	25	Nebraska	
Clarence E.	S	13	Nebraska	
George E.	S	11	Nebraska	
Clifford A.	S	8	Kansas	

1920 CENSUS INDEX
DEPARTMENT OF COMMERCE
BUREAU OF THE CENSUS

#1 Letter

A-16

U. S. GOVERNMENT PRINTING OFFICE

STATE Kansas

Marquis, George W

NAME OF FAMILY—CONTINUED

OTHER MEMBERS OF FAMILY—CONTINUED

NAME	RELATION SHIP	AGE	BIRTHPLACE	CITIZEN SHIP
Marquis, Vivian W	Son	7	Kansas	

1920 CENSUS—INDEX
DEPARTMENT OF COMMERCE
BUREAU OF THE CENSUS

A-19

M 522

KANSAS

VOL. 17 E. D. 36

SHEET 12 LINE 13

Manjus Harold
(HEAD OF FAMILY)

W | 22 | Nebraska | | |
(OWNER) | (AGE) | (BIRTHPLACE) | (CITIZENSHIP)

Jackson
(COUNTY)

Manchester
(CITY) (STREET) (HOUSE NO.)

OTHER MEMBERS OF FAMILY

NAME	RELATION SHIP	AGE	BIRTHPLACE	OWNED FARM
Manjus Ella	W	2	Colorado	
7 Fleming Benjamin	F	62	Ohio	
— Burnam	W	57	Indiana	

1920 CENSUS—INDEX
DEPARTMENT OF COMMERCE
BUREAU OF THE CENSUS

A-1a

U. S. GOVERNMENT PRINTING OFFICE

M 522

KANSAS

VOL. 61 E. D. 210

SHEET 2 LINE 46

Manchester Henry J
(HEAD OF FAMILY)

W (COLOR) 37 AGE

Kansas (BIRTHPLACE)

(CITIZENSHIP)

Smith (COUNTY)

(CITY) (STREET) (HOUSE NO.)

OTHER MEMBERS OF FAMILY

NAME	RELATION-SHIP	AGE	BIRTHPLACE	CITIZEN-SHIP
Manchester Mad	W	33	Kansas	
Donald J	S	8	British Columbia	
Richard H	S	5	Idaho	

1920 CENSUS—INDEX
DEPARTMENT OF COMMERCE
BUREAU OF THE CENSUS

A-16

U. S. GOVERNMENT PRINTING OFFICE

1522

KANSAS

VOL. 4 E. D. 24

SHEET 5 LINE 20

Manges, Harry H.
(HEAD OF FAMILY)

N 25 Ohio
(RURAL) (INCORPORATED PLACE) (CITIZENSHIP)

Butler
COUNTY

(CITY) STREET HOUSE NO.

OTHER MEMBERS OF FAMILY

NAME	RELATIONSHIP	AGE	BIRTHPLACE	CITIZENSHIP
Manges, Vira	W	20	Ohio	
" Walter J.	S	1/12	Kansas	
" Walter A.	B	24	Ohio	
" Jesse M.	B	18	Kansas	

1920 CENSUS—INDEX
DEPARTMENT OF COMMERCE
BUREAU OF THE CENSUS

A-16

U. S. GOVERNMENT PRINTING OFFICE

M522

KANSAS

Wenzenmeier Herman — VOL. 3 E.D. 2

SHEET 10 LINE 13

M 64 Rehm Prussia Ge. Ge. Ge.

Atchison

Atchison — Pigeon — 125

CONNECTED WITH St Benedict's College

RELATIONSHIP TO ABOVE Not Reported

REMARKS

1920 CENSUS—INMATE
DEPARTMENT OF COMMERCE
BUREAU OF THE CENSUS

A-3

M 527

KANSAS

Monyas, Ignacius
(HEAD OF FAMILY)

VOL 12 E. D. 45

SHEET 19 LINE 16

Ot 50 Mexico 1914 al -
(COLOR) (SEX) (BIRTHPLACE) (NATURALIZATION)

Courtney
(COUNTY)

Arkansas
(CITY)

(OTHER)

OTHER MEMBERS OF FAMILY

NAME	RELATION SHIP	AGE	BIRTHPLACE	CITIZEN SHIP
Lenny				
Alone				

1920 CENSUS - INDEX
DEPARTMENT OF COMMERCE
BUREAU OF THE CENSUS

+ See also. Monyas, Ignacius

U. S. GOVERNMENT PRINTING OFFICE

R522

STATE KANSAS

VOL. 3 E.D. 116

SHEET 1 LINE

(HEAD OF FAMILY)

(COLOR) (AGE) (BIRTHPLACE) (CITIZENSHIP)

(COUNTY)

CITY (STREET) HOUSE NO.

OTHER MEMBERS OF FAMILY

NAME	RELATION SHIP	AGE	BIRTHPLACE	CITIZEN-SHIP

1920 CENSUS—INDEX
DEPARTMENT OF COMMERCE
BUREAU OF THE CENSUS

A-14

U. S. GOVERNMENT PRINTING OFFICE

STATE [redacted] Canada

HEAD OF FAMILY—CONTINUED.

OTHER MEMBERS OF FAMILY—CONTINUED

NAME	RELATION-SHIP	AGE	BIRTHPLACE	CITIZEN-SHIP

1920 CENSUS—INDEX
DEPARTMENT OF COMMERCE
BUREAU OF THE CENSUS

A-11b

M 522

KANSAS

Manchester, J. W. (HEAD OF FAMILY)

VOL. 2 E. D. 69

SHEET 5 LINE 29

W (RELATION) 49 (AGE) Missouri (BIRTHPLACE) (CITIZENSHIP)

Jefferson (COUNTY)

(CITY) (STREET) (HOUSE NO.)

OTHER MEMBERS OF FAMILY

NAME	RELATION-SHIP	AGE	BIRTHPLACE	CITIZEN-SHIP
Manchester, Ward	Son	22	Missouri	
" Pearl	D	17	"	

1920 CENSUS—INDEX
DEPARTMENT OF COMMERCE
BUREAU OF THE CENSUS

A-18

M 52 2

KANSAS

Manusos, James (HEAD OF FAMILY)

VOL. 5-9 E.D. 160

SHEET 7 LINE 57

W. (RACE) 63 (AGE) Greece (BIRTHPLACE) 1890 Al. (CITIZENSHIP)

Shawnee (COUNTY)

Topeka (CITY) Madison (STREET) 720 (HOUSE NO.)

OTHER MEMBERS OF FAMILY

NAME	RELATION SHIP	AGE	BIRTHPLACE	CITIZEN SHIP
Manusos, Mary	W	58	Greece	al
– Mary	D	10	Kansas	
– Bud	S	7	Kansas	
– Helen	D	4	Kansas	
– Peter	S	1	Kansas	

1920 CENSUS—INDEX
DEPARTMENT OF COMMERCE
BUREAU OF THE CENSUS

A-1a

M 522

KANSAS

Mangus James C
(HEAD OF FAMILY)

VOL. 23 E.D. 54

SHEET 4 LINE 21

W (COLOR) 32 (AGE) Illinois (BIRTHPLACE) (CITIZENSHIP)

Gray (COUNTY)

(CITY) (STREET) (HOUSE NO.)

OTHER MEMBERS OF FAMILY

NAME	RELATION-SHIP	AGE	BIRTHPLACE	CITIZEN-SHIP
Mangus Gladys M.	W	20	Illinois	
— S Mayne	D	8 mos	Kansas	

1920 CENSUS—INDEX
DEPARTMENT OF COMMERCE
BUREAU OF THE CENSUS

A-16

U. S. GOVERNMENT PRINTING OFFICE

M522

KANSAS

Mangus James D (HEAD OF FAMILY)

VOL. 45 E.D. 164

SHEET 2 LINE 1

W (RACE) 74 (AGE) Pennsylvania (BIRTHPLACE) (CITIZENSHIP)

Phillips (COUNTY)

(CITY) (STREET) (HOUSE NO.)

OTHER MEMBERS OF FAMILY

NAME	RELATIONSHIP	AGE	BIRTHPLACE	CITIZENSHIP
Mangus Mary J	W	67	Illinois	

1920 CENSUS—INDEX
DEPARTMENT OF COMMERCE
BUREAU OF THE CENSUS

A-16

Lee Mangus, Jamaica

M 522

KANSAS

Minaque James J
(HEAD OF FAMILY)

VOL 69 E. D. 178

SHEET 4 LINE 21

W 46 Ireland 1905 Pa
(SEX) (AGE) (BIRTHPLACE) (CITIZENSHIP)

Wyandotte
(COUNTY)

Kansas Orchard 271
(CITY) (STREET) (HOUSE NO.)

OTHER MEMBERS OF FAMILY

NAME	RELATION-SHIP	AGE	BIRTHPLACE	CITIZEN-SHIP
Minaque, Delia	W	33	Ireland	al
— Margaret	D	2 Ys	Kansas	

1920 CENSUS—INDEX
DEPARTMENT OF COMMERCE
BUREAU OF THE CENSUS

Su
Minaque

A-15

M522

KANSAS

Manges, Jennie — HEAD OF FAMILY

VOL 1 E D 55

SHEET 3 INC 69

W 52 — Pennsylvania — NATIVITY

Bourbon — CO. ETC.

CITY — STREET — HOUSE NO.

OTHER MEMBERS OF FAMILY

NAME	RELATIONSHIP	AGE	BIRTHPLACE
Moffet, John B.	Son	21	Pennsylvania
George W	Son	19	Pennsylvania
Dudley, David	Son in law	26	Missouri

1910 CENSUS—INDEX
DEPARTMENT OF COMMERCE
BUREAU OF THE CENSUS

U.S. GOVERNMENT PRINTING OFFICE

M522

Maunkes Jennings B.
(HEAD OF FAMILY)

KANSAS
VOL. 34 E.D. 58
SHEET 9 LINE 87

W (COLOR) 24 AGE Kansas (BIRTHPLACE) (CITIZENSHIP)
Logan (COUNTY)
(CITY) (STREET) (HOUSE NO.)

OTHER MEMBERS OF FAMILY

NAME	RELATION SHIP	AGE	BIRTHPLACE	CITIZEN SHIP
Maunkes Esther	W	25	Iowa	
B. Kenneth	S	3 2/12	Kansas	

1920 CENSUS—INDEX
DEPARTMENT OF COMMERCE
BUREAU OF THE CENSUS

A-18

U. S. GOVERNMENT PRINTING OFFICE

M522

KANSAS

VOL. 4 E.D. 24

SHEET 5 LINE 24

Manges Jessie M.

W 18 Kansas

Butler

NAME | AGE | BIRTHPLACE | CITIZENSHIP

HOUSE NO. | STREET | HOUSE NO.

ASSOCIATED WITH Manges Harry H

RELATIONSHIP TO ABOVE Wife

REMARKS Apparently wife of Manges, Walter R Sheet 5 Line 23

1930 CENSUS—INDIVIDUAL
DEPARTMENT OF COMMERCE
BUREAU OF THE CENSUS

A-2

M 502

KANSAS

Maneschabby, John
(HEAD OF FAMILY)

VOL. 14 E.D. 122

SHEET 3 LINE 68

W (COLOR) 55 (AGE) Italy (BIRTHPLACE) 1891 Na 1901 (CITIZENSHIP)

Crawford (COUNTY)

(CITY) (STREET) (HOUSE NO.)

OTHER MEMBERS OF FAMILY

NAME	RELATIONSHIP	AGE	BIRTHPLACE	CITIZENSHIP
Maneschabby, Carmeda	W	54	Italy	Na

1910 CENSUS—INDEX
DEPARTMENT OF COMMERCE
BUREAU OF THE CENSUS

A-1a

U. S. GOVERNMENT PRINTING OFFICE

M522

Manges John
(HEAD OF FAMILY)

KANSAS

VOL 52 E.D. 260

SHEET 2 LINE 42

W 54 Ohio
(COLOR) (AGE) (BIRTHPLACE) (CITIZENSHIP)

Rice
(COUNTY)

(CITY) (STREET) (HOUSE NO.)

OTHER MEMBERS OF FAMILY

NAME	RELATIONSHIP	AGE	BIRTHPLACE	CITIZENSHIP
Manges Priscilla	Wife	50	Indiana	
" Howard	Son	24	Indiana	
" Roscoe	Son	21	Indiana	
" Elmer	Son	17	Indiana	
" Nellie	Dau	12	Indiana	

1930 CENSUS—INDEX
DEPARTMENT OF COMMERCE
BUREAU OF THE CENSUS

Page No. 2

See
Manges John

A-16

Mangus John

(NAME OF FAMILY—SURNAME)

STATE Kansas

OTHER MEMBERS OF FAMILY—CONTINUED

NAME	RELATIONSHIP	AGE	BIRTHPLACE	CITIZENSHIP
Mangus John		13	Indiana	
Warren		10	Kansas	
Albert		7	Kansas	

1920 CENSUS—INDEX
DEPARTMENT OF COMMERCE
BUREAU OF THE CENSUS

#7,324 #1

A-13

U. S. GOVERNMENT PRINTING OFFICE

M522.

KANSAS

VOL. 66 E.D. 169

SHEET 11 LINE 49

Menzies, John A.
(HEAD OF FAMILY)

W | 27 | Kansas
(COLOR) | (AGE) | (BIRTHPLACE)

Washington | | (CITIZENSHIP)
(COUNTY)

(CITY) (STREET) (HOUSE NO.)

OTHER MEMBERS OF FAMILY

NAME	RELATION-SHIP	AGE	BIRTHPLACE	CITIZEN-SHIP
Menzies, Goldie	W	26	Kansas	
— Gerald	S	3/12	Kansas	
— Bernice A.	D	1/12	Kansas	

1920 CENSUS—INDIAN
DEPARTMENT OF COMMERCE
BUREAU OF THE CENSUS

A-16

U. S. GOVERNMENT PRINTING OFFICE

M 5-22

Menechek John C
(HEAD OF FAMILY)

KANSAS

VOL. 2a E. D. 25

SHEET 12 LINE 86

W 41 Nebraska
SEX AGE BIRTHPLACE CITIZENSHIP

Ellsworth
COUNTY

Ellsworth
CITY

STREET HOUSE NO.

OTHER MEMBERS OF FAMILY

NAME	RELATIONSHIP	AGE	BIRTHPLACE	CITIZENSHIP
Menechek, Hattie C	W	34	Wisconsin	
— Albert R	S	8	Kansas	
— Bessie L	D	6	Kansas	
— Naomi C	D	12	Kansas	

1920 CENSUS—INDEX
DEPARTMENT OF COMMERCE
BUREAU OF THE CENSUS

A-18
U. S. GOVERNMENT PRINTING OFFICE

M 522

KANSAS

Massager John J
(HEAD OF FAMILY)

VOL. 60 E. D. 181

SHEET 1 LINE 19

W 31 Norway 1900 na Fa
(RACIAL) (AGE) (BIRTHPLACE) (CITIZENSHIP)

Shawnee
(COUNTY)

Topeka Shawnee Ave 401
(CITY) (STREET) (HOUSE NO.)

OTHER MEMBERS OF FAMILY

NAME	RELATION-SHIP	AGE	BIRTHPLACE	CITIZEN-SHIP
Massager Minnie	W	28	Kansas	
— Maxine	D	7	Kansas	

1920 CENSUS—INDEX
DEPARTMENT OF COMMERCE
BUREAU OF THE CENSUS

A-18
U. S. GOVERNMENT PRINTING OFFICE

M 572

KANSAS

Muncastle, John R
(HEAD OF FAMILY)

VOL. 67 E. D. 199

SHEET 12 LINE 88

W 32 Kentucky
(COLOR) (AGE) (BIRTHPLACE)

Wyandotte
(COUNTY)

Kansas City
(CITY)

2 Floyd Avenue 7610
STREET HOUSE NO.

OTHER MEMBERS OF FAMILY

NAME	RELATION-SHIP	AGE	BIRTHPLACE	CITIZEN-SHIP
Muncastle, Alma M	W	27	Nebraska	
John R. Jr	S	8 1/12	Missouri	
Pauline	D	6 9/12	Missouri	
Floyd W	S	2 5/12	Missouri	
Mary E	M	52	Kentucky	

1930 CENSUS—WIDOW
DEPARTMENT OF COMMERCE
BUREAU OF THE CENSUS

A-1a

14522

Brenger Isaac
(HEAD OF FAMILY)

KANSAS

VOL. 6 E. D. 22

SHEET 1 LINE 47

W 38 Kansas
(CONDITION) (AGE) (BIRTHPLACE) (CITIZENSHIP)

Benton
(COUNTY)

Hutchinson East Second 420
(CITY) (STREET) (HOUSE NO.)

OTHER MEMBERS OF FAMILY

NAME	RELATION-SHIP	AGE	BIRTHPLACE	CITIZEN-SHIP
Brenger, Irma	W	30	Kansas	
— Hilda	D	11	Kansas	
— Hessa	D	10	Kansas	
— Leand	S	5	Kansas	
— Wilmer	S	2	Kansas	

1920 CENSUS—INDEX
DEPARTMENT OF COMMERCE
BUREAU OF THE CENSUS

A-1a

U. S. GOVERNMENT PRINTING OFFICE

N 522

KANSAS

Menschik, Joseph
(HEAD OF FAMILY)

VOL. 18 E. D. 42

SHEET 3 LINE 83

W | M | 44 | Austria | - N. R. -
(COLOR) | (SEX) | (AGE) | (BIRTHPLACE) | (CITIZENSHIP)

Ford | Dodge
(COUNTY)

—
(CITY)

—
(STREET)

—
(HOUSE NO.)

OTHER MEMBERS OF FAMILY

NAME	RELATION-SHIP	AGE	BIRTHPLACE	CITIZEN-SHIP
Pedricks, Loben	Bo	9	Kansas	

1950 CENSUS—INDEX
DEPARTMENT OF COMMERCE
BUREAU OF THE CENSUS

A-1a

U. S. GOVERNMENT PRINTING OFFICE

Trade Mark Reg.
in U.S. Pat. Office

A SERVICE

Sold and installed exclusively by the
Library Bureau Division
Remington Rand Inc.

Patent Nos.

Printed in U.S.A.

M522

KANSAS

Mangiss, Lee
(HEAD OF FAMILY)

VOL 93 E.D. 172

SHEET 2 LINE 21

W | 32 | Kansas | (CITIZENSHIP)
COLOR | AGE | BIRTHPLACE

Pottawatomie
(COUNTY)

Alton
(CITY)

McClellan Ave
(STREET)

(HOUSE NO.)

OTHER MEMBERS OF FAMILY

NAME	RELATION-SHIP	AGE	BIRTHPLACE	CITIZEN-SHIP
Mangiss, Pearl E	Wife	31	Kansas	
Joseph E	Son	7	Kansas	
Melvin E	Son	4	Kansas	
Vendetta E	Dau	1	Kansas	

1920 CENSUS—INDEX
DEPARTMENT OF COMMERCE
BUREAU OF THE CENSUS

A-16

U. S. GOVERNMENT PRINTING OFFICE

M522

KANSAS

VOL. 3 E. D. 6

SHEET 10 LINE 24

Margueron Lintgart
(INDIVIDUAL)

W 58 Missouri
(COLOR) (AGE) (BIRTHPLACE) (CITIZENSHIP)

Atchison
(COUNTY)

(CITY) (STREET) (HOUSE NO.)

ENUMERATED WITH Mt St Scholastica Convent

RELATIONSHIP TO ABOVE Not Reported

REMARKS

1920 CENSUS—INDEX
DEPARTMENT OF COMMERCE
BUREAU OF THE CENSUS

A-3

U. S. GOVERNMENT PRINTING OFFICE 11—11971

11522

KANSAS

Manchester Lola B. (HOUSEHOLD)

VOL. 39 E.D. 38

SHEET 26 LINE 20

W (COLOR) 9 (AGE) Kansas (BIRTHPLACE) (CITIZENSHIP)

Miami (COUNTY)

Osawatomie (CITY) 9th (STREET) (HOUSE NO.)

ENUMERATED WITH Stover, Thomas B

RELATIONSHIP TO ABOVE Grand daughter

REMARKS

1930 CENSUS—SCHEDULE
DEPARTMENT OF COMMERCE
BUREAU OF THE CENSUS

A-3

U. S. GOVERNMENT PRINTING OFFICE

M522

KANSAS

VOL. 66 E. D. 158

SHEET 4 LINE 22

Menzies Louis A
(HEAD OF FAMILY)

W 23 Kansas
(COLOR) (AGE) (BIRTHPLACE)

Washington
(COUNTY)

(CITIZENSHIP)

(CITY) (STREET) (HOUSE NO.)

OTHER MEMBERS OF FAMILY

NAME	RELATIONSHIP	AGE	BIRTHPLACE	CITIZEN AND
Menzies Abbah	W	23	Nebraska	
— Hubert L	S	2 9/12	Kansas	
— Dewitt D	S	1 4/12	Kansas	
— Peter	F	74	Scotland	UK

1920 CENSUS—SCHEDULE
DEPARTMENT OF COMMERCE
BUREAU OF THE CENSUS

A-16

U. S. GOVERNMENT PRINTING OFFICE

M522

KANSAS

VOL. 2 E.D. 39

SHEET 8 LINE 36

Mangus Lydia
HEAD OF FAMILY

W 46 Kansas
COLOR AGE BIRTHPLACE

Bourbon
COUNTY

Fort Scott South Court 215
CITY STREET HOUSE NO.

OTHER MEMBERS OF FAMILY

NAME	RELATION SHIP	AGE	BIRTHPLACE	CITIZEN-SHIP
Mangus, Elsie	D	23	Kansas	
" Edna	D	19	Kansas	
" Melvin	D	15	Kansas	
" John	S	12	Kansas	
" Dorothy	D	10	Kansas	

1920 CENSUS—INDEX
DEPARTMENT OF COMMERCE
BUREAU OF THE CENSUS

A 1-0

U. S. GOVERNMENT PRINTING OFFICE

M 343

KANSAS

Mingo Maggie A (INDIVIDUAL) VOL. 41 E.D. 128

SHEET 9 LINE 52

F (SEX) 56 (AGE) Illinois (BIRTHPLACE) (CITIZENSHIP)

Montgomery (COUNTY) Coffeyville (CITY) K.o (STREET) 1303 (HOUSE NO.)

ENUMERATED WITH Mingo William J

RELATIONSHIP TO ABOVE Brother J

REMARKS

1920 CENSUS—INDEX
PREPARED BY DEPARTMENT OF COMMERCE
BUREAU OF THE CENSUS

A-3

U. S. GOVERNMENT PRINTING OFFICE

M 522

KANBAS

Dragne Margaret — HEAD OF FAMILY — VOL. 35 — E.D. 81

SHEET 9 — LINE 9

44 — Illinois — BIRTHPLACE — CITIZENSHIP

N. Pierce — N. Walnut — 512

(CITY) — (STREET) — (HOUSE NO.)

OTHER MEMBERS OF FAMILY

NAME	RELATION-SHIP	AGE	BIRTHPLACE	CITIZEN-SHIP
Lewis J. Dragne				

1920 CENSUS—INDEX
DEPARTMENT OF COMMERCE
BUREAU OF THE CENSUS

A 1 a

U. S. GOVERNMENT PRINTING OFFICE

M 522

KANSAS

Mancoskey Martin B

VOL. 21 E.D. 60

SHEET 5 LINE 87

M 30 Wisconsin

Ford

213

State Soldiers Home

ENUMERATED WITH Ward, Joseph B

RELATIONSHIP TO ABOVE Partner

REMARKS

1920 CENSUS—BLUE
DEPARTMENT OF COMMERCE
BUREAU OF THE CENSUS

C

A-3

M522

KANSAS

Moises Narvaez
(HEAD OF FAMILY)

VOL. 4 E. D. C

SHEET 23 LINE 38

C J 46 Mexico US
(COLOR) (BIRTHPLACE) (CITIZENSHIP)

Butler
(COUNTY)

Douglas
(CITY)

(STREET) (HOUSE NO.)

OTHER MEMBERS OF FAMILY

NAME	RELATION-SHIP	AGE	BIRTHPLACE	CITIZEN-SHIP
Moises Cordova	H	25	Mexico	US
Lebrado	D	6	Mexico	US

1920 CENSUS—INDEX
DEPARTMENT OF COMMERCE
BUREAU OF THE CENSUS

A-1a

U. S. GOVERNMENT PRINTING OFFICE

M 522

KANSAS

Muncastle Mary R (INDIVIDUAL)

VOL. 67 E. D. 189

SHEET 15 LINE 93

W (RACE) 56 (AGE) Kentucky (BIRTHPLACE) (CITIZENSHIP)

Wyandotte (COUNTY)

Kansas City (CITY) Floyd Avenue (STREET) 4610 (HOUSE NO.)

ENUMERATED WITH Muncastle John R

RELATIONSHIP TO ABOVE Brother

REMARKS

1920 CENSUS—INDUCE
DEPARTMENT OF COMMERCE
BUREAU OF THE CENSUS

A-3

U. S. GOVERNMENT PRINTING OFFICE

M 522

KANSAS

Mainquist, Matilda
(HEAD OF FAMILY)

VOL 5 ED 107
SHEET 3 LINE 1

W (COLOR) 60 (AGE) Sweden (BIRTHPLACE) 1867 (CITIZENSHIP)
Republic (COUNTY)

(CITY) (STREET) (HOUSE NO.)

OTHER MEMBERS OF FAMILY

NAME	RELATIONSHIP	AGE	BIRTHPLACE	CITIZENSHIP
Mainquist, Nellie	d	21	Iowa	
John	s	26	Kansas	
Edgar	s	24	Kansas	

1820 CENSUS—INDEX
DEPARTMENT OF COMMERCE
BUREAU OF THE CENSUS

A-1 a
U. S. GOVERNMENT PRINTING OFFICE

M 522

KANSAS

Bringucci Mat
(HEAD OF FAMILY)

VOL. 9 E. D. 35

SHEET 2 LINE 21

W (COLOR) 56 (AGE) Italy (BIRTHPLACE) 1906 Al- (CITIZENSHIP)

Cherokee (COUNTY)

West Mineral (CITY) Olive (STREET) (HOUSE NO.)

OTHER MEMBERS OF FAMILY

NAME	RELATIONSHIP	AGE	BIRTHPLACE	CITIZENSHIP
Bringucci Rita	W	49	Italy	Al
" Barbara	S	16	Italy	Al
" Pasquale	S	14	Italy	Al
" Paul	S	13	Kansas	
" Arthur	S	10	Kansas	

1920 CENSUS—INDEX
DEPARTMENT OF COMMERCE
BUREAU OF THE CENSUS

#1 ~~#~~ #2

A-1a

U. S. GOVERNMENT PRINTING OFFICE

STATE Kansas

Meinguccia Max

(HEAD OF FAMILY—CONTINUED)

OTHER MEMBERS OF FAMILY—CONTINUED

NAME	RELATION SHIP	AGE	BIRTHPLACE	CITIZEN-SHIP
Meinguccia, Willie	S	7	Kansas	

1920 CENSUS—INDEX
DEPARTMENT OF COMMERCE
BUREAU OF THE CENSUS

Ward #1

Sheet No. 1B

M 522

KANSAS

Mankbrooks, Mary H (SURNAME) VOL. 46 E.D. 134

SHEET 7 LINE 43

W (RELATION) 28 (AGE) Germany (BIRTHPLACE) 892-Na-1912 (CITIZENSHIP)

Cottonwood (COUNTY)

— (CITY) Maywood & Bertrand Ave (STREET) — (HOUSE NO.)

ENUMERATED WITH St Marys College

RELATIONSHIP TO ABOVE Instructor

REMARKS

1930 CENSUS—INDEX
DEPARTMENT OF COMMERCE
BUREAU OF THE CENSUS

A-3

U. S. GOVERNMENT PRINTING OFFICE 16—1971

M522

KANSAS

Mengea, Mildred (SURNAME) (GIVEN NAME)

VOL. 17 E.D. 32

SHEET 5 LINE 29

W (COLOR) 25 (AGE) Kansas (BIRTHPLACE) (CITIZENSHIP)

Dickinson (COUNTY)

Abilene (CITY) South West Second (STREET) 1713 (HOUSE NO.)

ENUMERATED WITH Petrie Kate

RELATIONSHIP TO ABOVE Grand Daughter

REMARKS

1930 CENSUS—POPULATION
DEPARTMENT OF COMMERCE
BUREAU OF THE CENSUS

A-3

U. S. GOVERNMENT PRINTING OFFICE (1930)

H 522

KANSAS

Menges Millard F
(HEAD OF FAMILY)

VOL. 17 E.D. 32

SHEET 2 C LINE 56

W (COLOR) 61 (AGE) Maryland (BIRTHPLACE) (CITIZENSHIP)

Dickinson (COUNTY)

Abilene (CITY) North East Seventh (STREET) 207 (HOUSE NO.)

OTHER MEMBERS OF FAMILY

NAME	RELATION-SHIP	AGE	BIRTHPLACE	CITIZEN-SHIP
Menges Emma	W	51	Pennsylvania	
" Mary E	D	19	Kansas	
" Elmer F	S	17	Kansas	
" Clyde C	S	13	Kansas	

1920 CENSUS—INDEX
DEPARTMENT OF COMMERCE
BUREAU OF THE CENSUS

A-18

M 522

KANSAS

Mengus, Minnie
(INDIVIDUAL)

VOL. 25 E.D. 48

SHEET 8 LINE 77

W (COLOR) 28 (AGE) Kansas (BIRTHPLACE) (CITIZENSHIP)

Harvey (COUNTY)

Halstead (CITY) 3 main (STREET) 141 (HOUSE NO.)

ENUMERATED WITH Thompson, Clarence C.

RELATIONSHIP TO ABOVE Lodger

REMARKS

1920 CENSUS—INDEX
DEPARTMENT OF COMMERCE
BUREAU OF THE CENSUS

A-8

U. S. GOVERNMENT PRINTING OFFICE 16-1921

4522

KANSAS

Maunkes Nelson E
(HEAD OF FAMILY)

VOL. 34 E.D. 58

SHEET 9 LINE 61

W 37 Kansas
(COLOR) (AGE) (BIRTHPLACE) (CITIZENSHIP)

Lyon
(COUNTY)

(CITY) (STREET) (HOUSE NO.)

OTHER MEMBERS OF FAMILY

NAME	RELATION-SHIP	AGE	BIRTHPLACE	CITIZEN-SHIP
Maunkes Fanny	W	33	Kansas	
— Harry D.	S	11	Kansas	
— Norbert K	S	8	Kansas	
— Sylvia M	D	6	Kansas	

1920 CENSUS—INDEX
DEPARTMENT OF COMMERCE
BUREAU OF THE CENSUS

U. S. GOVERNMENT PRINTING OFFICE

M522

KANSAS

Menges, Oliver A (INDIVIDUAL) VOL. 31 E.D. 88

SHEET 18 LINE 50

W (RACE) 42 (AGE) Indiana (BIRTHPLACE) — (CITIZENSHIP)

Leavenworth (COUNTY)

— (CITY) — (STREET) — (HOUSE NO.)

ENUMERATED WITH National Military Home

RELATIONSHIP TO ABOVE Not recorded

REMARKS

1930 CENSUS—INDEX
DEPARTMENT OF COMMERCE
BUREAU OF THE CENSUS

A-3

U. S. GOVERNMENT PRINTING OFFICE

1522

KANSAS

VOL. 39 E.D. 138

SHEET 10 LINE 95

Manchester Omar L
HEAD OF FAMILY

W 35 M
COLOR AGE SEX

Nebraska
BIRTHPLACE

CITIZENSHIP

Missouri
STATE

Osawatomie
CITY

Pacific Ave
STREET

417
HOUSE NO.

OTHER MEMBERS OF FAMILY

NAME	RELATION-SHIP	AGE	BIRTHPLACE	CITIZEN-SHIP
Manchester Dora B	W	31	Arkansas	
Leo W	S	14	Arkansas	
Clyde L	S	13	Arkansas	
Iona M	D	10	Kansas	
Mildred M	D	8	Kansas	

1930 CENSUS—INDEX
DEPARTMENT OF COMMERCE
BUREAU OF THE CENSUS

4-16
U. S. GOVERNMENT PRINTING OFFICE

M 322

KANSAS

Manchester, Paul
(INDIVIDUAL)

VOL. 77 E.D. 67

SHEET 1 LINE 20

W (COLOR) M (SEX) Oklahoma (BIRTHPLACE) (CITIZENSHIP)

Jewell (COUNTY)

Jewell (CITY) 2nd Ave (STREET) (HOUSE NO.)

ENUMERATED WITH Courtney, Dale C

RELATIONSHIP TO ABOVE Nephew

REMARKS

1930 CENSUS—INDEX
DEPARTMENT OF COMMERCE
BUREAU OF THE CENSUS

A-3

U. S. GOVERNMENT PRINTING OFFICE

M572

KANSAS

VOL. 66 E.D. 158

SHEET 4 LINE 36

Meagies Peter

M 74 Scotland -UR-

Washington

ENUMERATED WITH Meagies, Louis A

RELATIONSHIP TO ABOVE Father

REMARKS

1920 CENSUS NOTICE
DEPARTMENT OF COMMERCE
BUREAU OF THE CENSUS

A-3

M522

KANSAS

Menges R E
(INDIVIDUAL)

VOL. 20 E. D. 89

SHEET 36 LINE 5

M 57 Pennsylvania
(SEX) (COLOR) (AGE) (BIRTHPLACE) (CITIZENSHIP)

Hynsette
(OCCUPATION)

Topeka Kansas Ave 15½
(TOWN) (STREET) (HOUSE NO.)

ENUMERATED WITH Bogardus Alice

RELATIONSHIP TO ABOVE Roomer

REMARKS

DEPARTMENT OF COMMERCE
BUREAU OF THE CENSUS

A-8

H522

KANSAS

Inmon, Ralph B

VOL. 17 E.D. 32

SHEET 5 LINE 31

W 5 Kansas

Dickinson

Abilene South West Second 1913

Petrie, Fate

Great Grandson

1920 CENSUS—WORK
DEPARTMENT OF COMMERCE
BUREAU OF THE CENSUS

AJJ

M522

KANSAS

Morgan, Ray (INDIVIDUAL)

VOL. 7 E. D. 37

SHEET 2 LINE 84

W (COLOR) 17 (AGE) Female (BIRTHPLACE) (OTHER MEMBER)

Brunson (SURNAME)

Fort Scott (TOWN) Linwood Ave (STREET) 502 (HOUSE NO.)

ENUMERATED WITH Amanda, Elisha

RELATIONSHIP TO ABOVE Step-Son

REMARKS

1940 CENSUS—PRICE
DEPARTMENT OF AGRICULTURE
BUREAU OF THE CENSUS

A-3

U.S. GOVERNMENT PRINTING OFFICE (1939—16)

M522

KANDAS

Manchester, Rep A
(HEAD OF FAMILY)

VOL. 61 E.D. 210

SHEET 3 LINE 8

W 25 Kansas
(COLOR) (AGE) (BIRTHPLACE)

Smith
(COUNTY)

(CITY) (STREET) (HOUSE NO.)

OTHER MEMBERS OF FAMILY

NAME	RELATION SHIP	AGE	BIRTHPLACE	CITIZEN SHIP
Manchester, Bertha	w	34	Kansas	
Amma O	D	8	Kansas	
Ruth A	D	4 9/12	Kansas	
Minnie M.	D	1 7/12	Kansas	

1910 CENSUS—INDEX
DEPARTMENT OF COMMERCE
BUREAU OF THE CENSUS

A-18

U. S. GOVERNMENT PRINTING OFFICE

1502

KANSAS

VOL. 34 E.D. 40

SHEET 3 LINE 5

Mounker Richard R
(HEAD OF FAMILY)

W | 37 | Kansas | | |
(COLOR) | (AGE) | (BIRTHPLACE) | (CITIZENSHIP)

Lyon
(COUNTY)

Allen | Marion | —
(CITY) | (STREET) | (HOUSE NO.)

OTHER MEMBERS OF FAMILY

NAME	RELATIONSHIP	AGE	BIRTHPLACE	CITIZENSHIP
Mounker Minnie M	W	37	Tennessee	
✓ Florence J	D	12	Kansas	
✓ Dorothy M	D	10	Kansas	
✓ Bessie V	D	7	Kansas	
✓ Donald R	S	1	Kansas	

1930 CENSUS—INDIAN
DEPARTMENT OF COMMERCE
BUREAU OF THE CENSUS

A-1a

U. S. GOVERNMENT PRINTING OFFICE

M 522

KANSAS

Mounkes, Robert
(HEAD OF FAMILY)

VOL. 34 E.D. 41

SHEET 2 LINE 15

W 30 Kansas
(SEX) (AGE) (BIRTHPLACE) (CITIZENSHIP)

Lyon
(COUNTY)

(CITY) (STREET) (HOUSE NO.)

OTHER MEMBERS OF FAMILY

NAME	RELATION-SHIP	AGE	BIRTHPLACE	(HOME OWNED)
Mounkes, Pearl	W	26	Kansas	
" Richard	S	7	Kansas	
" Anderson	S	5	Kansas	
" Chester	S	3	Kansas	

1930 CENSUS—INDEX
DEPARTMENT OF COMMERCE
BUREAU OF THE CENSUS

A-16

U. S. GOVERNMENT PRINTING OFFICE

M 572

KANSAS

Menzies, Robert J. (INDIVIDUAL)

VOL. 66 E.D. 169

SHEET 8 LINE 13

Wd 37 (RELATION) (AGE) Kansas (BIRTHPLACE) (CITIZENSHIP)

Washington (COUNTY)

(CITY) (STREET) (HOUSE NO.)

ENUMERATED WITH Spees, Thomas H.

RELATIONSHIP TO ABOVE Brother in Law

REMARKS

1920 CENSUS—INDEX
DEPARTMENT OF COMMERCE
BUREAU OF THE CENSUS

A-3

U. S. GOVERNMENT PRINTING OFFICE (—1-27).

M 522

Maunkes Robert K.
(HEAD OF FAMILY)

KANSAS
VOL. 34 E.D. 58
SHEET 9 LINE 66

W 56 Missouri
(COLOR) (AGE) (BIRTHPLACE)

Lyon
(COUNTY)

(CITY) (STREET) (HOUSE NO.)

(CITIZENSHIP)

OTHER MEMBERS OF FAMILY

NAME	RELATION SHIP	AGE	BIRTHPLACE	CITIZEN SHIP
Maunkes, Ida M.	W	55	Missouri	

1920 CENSUS—INDEX
DEPARTMENT OF COMMERCE
BUREAU OF THE CENSUS

A-1b

M 522

KANSAS

Manges, Roy
(HEAD OF FAMILY)

VOL. 37 E. D. 66

SHEET 7 LINE 77

W 37
(COLOR) (AGE)

Kansas
(BIRTHPLACE)

(CITIZENSHIP)

Marshall
(COUNTY)

Blue Rapids
(CITY)

Main
(STREET)

(HOUSE NO.)

OTHER MEMBERS OF FAMILY

NAME	RELATIONSHIP	AGE	BIRTHPLACE	CITIZENSHIP
Manges, Edna	W	32	Kansas	
Maryorie	D	3 11/12	Kansas	

1920 CENSUS—INDEX
DEPARTMENT OF COMMERCE
BUREAU OF THE CENSUS

U. S. GOVERNMENT PRINTING OFFICE

A-16

M522

KANSAS

Manchester, Roy A
(HEAD OF FAMILY)

VOL. 61 E.D. 232

SHEET 20 LINE 2

W 44 Massachusetts
(COLOR) (AGE) (BIRTHPLACE)

(CITIZENSHIP)

South
(COUNTY)

(CITY) (STREET) (HOUSE NO.)

OTHER MEMBERS OF FAMILY

NAME	RELATIONSHIP	AGE	BIRTHPLACE	CITIZENSHIP
Manchester, Alice M	W	38	Iowa	
Corona M	D	11	Kansas	
Gladys P	D	10	Oklahoma	
Ray D	S	8	Kansas	
Ralph O	S	2 11/12	Kansas	

1920 CENSUS—FORM
DEPARTMENT OF COMMERCE—BUREAU OF THE CENSUS

A-1a

U. S. GOVERNMENT PRINTING OFFICE

STATE Kansas

Manchester, Roy A

(HEAD OF FAMILY—CONTINUED)

OTHER MEMBERS OF FAMILY—CONTINUED

NAME	RELATION-SHIP	AGE	BIRTHPLACE	CITIZEN-SHIP
Manchester, Clyde P	Son	5	Kansas	

1920 CENSUS—INDEX
DEPARTMENT OF COMMERCE
BUREAU OF THE CENSUS

A-1b

M522

KANSAS

Manchester Rufus R
(HEAD OF FAMILY)

VOL 61 E. D. 210

SHEET 2 LINE 52

W (COLOR) 73 (AGE) Vermont (BIRTHPLACE) (CITIZENSHIP)

Smith (COUNTY)

(CITY) (STREET) (HOUSE NO.)

OTHER MEMBERS OF FAMILY

NAME	RELATION SHIP	AGE	BIRTHPLACE	CITIZEN SHIP
Manchester Emma	W	68	Massachusetts	

1920 CENSUS INDEX
DEPARTMENT OF COMMERCE
BUREAU OF THE CENSUS

A-1a

U. S. GOVERNMENT PRINTING OFFICE

4522

Maunkes, Sherman K.
(HEAD OF FAMILY)

KANSAS
VOL. 94 E.D. 58
SHEET 10 LINE 28

W 35 Kansas
(COLOR) (AGE) (BIRTHPLACE) (CITIZENSHIP)

Lyon
(COUNTY)

(CITY) (STREET) (HOUSE NO.)

OTHER MEMBERS OF FAMILY

NAME	RELATION SHIP	AGE	BIRTHPLACE	CITIZEN SHIP
Maunkes, Eva B.	W	33	Kansas	
Vernon K.	S	7	Kansas	

1920 CENSUS—INDEX
DEPARTMENT OF COMMERCE
BUREAU OF THE CENSUS

U. S. GOVERNMENT PRINTING OFFICE

A-14

M522

KANSAS

VOL. 68 E.D. 46

SHEET C LINE 25

Menges Sidney
(HEAD OF FAMILY)

M 20 Kentucky
(SEX) (AGE) (BIRTHPLACE) (CITIZENSHIP)

Wyandotte
(COUNTY)

Kansas
(CITY)

North alley 2007
(STREET) (HOUSE NO.)

OTHER MEMBERS OF FAMILY

NAME	RELATION SHIP	AGE	BIRTHPLACE	CITIZEN SHIP
Menges Hallo	W	23	Kansas	
" Albert	S	2	Kansas	
Cottle Dorothy	Ex F	20	Kansas	

1920 CENSUS—INDEX
DEPARTMENT OF COMMERCE
BUREAU OF THE CENSUS

A-1 a

M 5 2

Monyock, Steve
(HEAD OF FAMILY)

KANSAS

VOL. 67 E.D. 153

SHEET 10 LINE 64

W 44 Austria 1901 Pa -
(COLOR) (AGE) (BIRTHPLACE) (CITIZENSHIP)

Wyandotte
(COUNTY)

Kansas City Tennessee Ave 54
(CITY) (STREET) (HOUSE NO.)

OTHER MEMBERS OF FAMILY

NAME	RELATIONSHIP	AGE	BIRTHPLACE	CITIZENSHIP
Monyock, Katie	W	41	Austria	Pa
— Joe	S	17	Kansas	
— Katie	D	13	Kansas	
— Mike	S	7	Kansas	

1930 CENSUS—INDEX
DEPARTMENT OF COMMERCE
BUREAU OF THE CENSUS

all
Monyock, Steve

A-16

U. S. GOVERNMENT PRINTING OFFICE

N 522

KANSAS

Thomas Theodore (INDIVIDUAL) VOL. 16 E.D. 111

SHEET 6 LINE 3

W (RELATION) 35 (AGE) Missouri (BIRTHPLACE) (OTHER MEMBER)

Crawford (COUNTY)

— (CITY) Oak (STREET) — (HOUSE NO.)

PP

ENUMERATED WITH Knopf, J. H

RELATIONSHIP TO ABOVE Son-in-law

REMARKS

1930 CENSUS - INDIAN
DEPARTMENT OF COMMERCE
BUREAU OF THE CENSUS

A-3

U. S. GOVERNMENT PRINTING OFFICE

M522

KANSAS

Manchester, Vernon
HEAD OF FAMILY

VOL 22 E.D. 98

SHEET 2 LINE 83

COLOR	AGE	BIRTHPLACE	CITIZENSHIP
W	44	Missouri	

Franklin
(COUNTY)

(CITY) (STREET) (HOUSE NO.)

OTHER MEMBERS OF FAMILY

NAME	RELATIONSHIP	AGE	BIRTHPLACE	CITIZENSHIP
Manchester, Emma	Wife	33	Illinois	
Alice	Dau	9	Kansas	
Phyllis	Dau	4	Kansas	
Bruce	Son	2/12	Kansas	

1910 CENSUS—INDEX
DEPARTMENT OF COMMERCE
BUREAU OF THE CENSUS

U. S. GOVERNMENT PRINTING OFFICE

A-18

M 522

KANSAS

Marquis, Vernon
(INDIVIDUAL)

VOL. 61 E.D. 205

SHEET 5 LINE 49

W (COLOR) 15 (AGE) Kansas (BIRTHPLACE) (CITIZENSHIP)

Atchison (COUNTY)

(CITY) (STREET) (HOUSE NO.)

ENUMERATED WITH Marquis, George W.

RELATIONSHIP TO ABOVE Step daughter

REMARKS

1930 CENSUS—INDEX
DEPARTMENT OF COMMERCE
BUREAU OF THE CENSUS

A-3

U. S. GOVERNMENT PRINTING OFFICE 11—1130

M 542

KANSAS

VOL. 34 E.D. 61

SHEET 3 LINE 73

Mounkis Walter
(HEAD OF FAMILY)

W 30 Oklahoma
(OCCUPATION) (AGE) (BIRTHPLACE)

Lyon
(COUNTY)

(CITY) (STREET) (HOUSE NO.)

OTHER MEMBERS OF FAMILY

NAME	RELATIONSHIP	AGE	BIRTHPLACE	CITIZENSHIP
Mounkis Mary E.	W	24	Kansas	
Darrel Eg	S	5	Kansas	
Gleason L.	S	4 5/12	Kansas	
John W	S	3 5/12	Kansas	
Frances	D	1 9/12	Kansas	

1920 CENSUS—INDEX
DEPARTMENT OF COMMERCE
BUREAU OF THE CENSUS

A-16

U. S. GOVERNMENT PRINTING OFFICE

M522

KANSAS

Manges Walter R (INDIVIDUAL)

VOL. 4 E.D. 24

SHEET 5 LINE 23

W (RELATION) 24 (AGE) Ohio (BIRTHPLACE)

Butler (COUNTY)

(CITY) (STREET) (HOUSE NO.)

ENUMERATED WITH Manges Harry H.

RELATIONSHIP TO ABOVE Brother

REMARKS

1920 CENSUS—UNITED STATES DEPARTMENT OF COMMERCE BUREAU OF THE CENSUS

A-3

U.S. GOVERNMENT PRINTING OFFICE 11—1920

M522

KANSAS

VOL 34 E.D. 61

SHEET 3 LINE 79

Monaker, Willard
(HEAD OF FAMILY)

W (COLOR) 32 (AGE) Kansas (BIRTHPLACE)

(CITIZENSHIP)

Lyon (COUNTY)

4 SHEET

OTHER MEMBERS OF FAMILY

NAME	RELATION SHIP	AGE	BIRTHPLACE	CITIZENSHIP
Monaker, Edith P.	W	30	Kansas	
— Everett W.	S	12	Kansas	
— Ralph E.	S	10	Kansas	
— Elvan E.	S	8	Kansas	

1920 CENSUS UNDER
DEPARTMENT OF COMMERCE
BUREAU OF THE CENSUS

A-16

U. S. GOVERNMENT PRINTING OFFICE

M522

KANSAS

Kangus William (NAME OF PERSON)

VOL. 7 E.D. 190

SHEET 5 LINE 29

M W 36 Germany 1898 Pa 1903 (SEX) (COLOR) (AGE) (BIRTHPLACE) (CITIZENSHIP)

Wyandotte (COUNTY)

Kansas City (CITY) Cawnee (STREET) 512 (HOUSE NO.)

OTHER MEMBERS OF FAMILY

NAME	RELATION-SHIP	AGE	BIRTHPLACE	CITIZEN-SHIP
Kangus Ellen	M	42	Ireland	Na
Goodhow Hazel	S D	20	Kansas	
Fred	S S	19	Kansas	
Kangus James	S	6	Missouri	

1920 CENSUS—INDEX
DEPARTMENT OF COMMERCE
BUREAU OF THE CENSUS

A-16

U. S. GOVERNMENT PRINTING OFFICE 1919—16M

M522

KANSAS

Manges, William
(HEAD OF FAMILY)

VOL. 37 E. D. 68

SHEET 1 LINE 76

W 34 Kansas
(SEX) (COLOR) (AGE) (BIRTHPLACE)

Marshall
(COUNTY)

(CITIZENSHIP)

(CITY) (STREET) (HOUSE NO.)

OTHER MEMBERS OF FAMILY

NAME	RELATIONSHIP	AGE	BIRTHPLACE	CITIZENSHIP
Manges, Daisy	W	32	Kansas	
Emma Mary	D	11	Kansas	
Harriet	D	10	Kansas	
Rachel	D	7	Kansas	
David	S	3 10/12	Kansas	

1920 CENSUS—INDEX
DEPARTMENT OF COMMERCE
BUREAU OF THE CENSUS

Sec 2

U. S. GOVERNMENT PRINTING OFFICE

A-18

STATE Kansas

Manges Williams
HEAD OF FAMILY—CONTINUED

OTHER MEMBERS OF FAMILY—CONTINUED

NAME	RELATIONSHIP	AGE	BIRTHPLACE	OWNED HOME
Manges, William Gary	S	1/12	Kansas	

1920 CENSUS—UNDER DEPARTMENT OF COMMERCE BUREAU OF THE CENSUS

2 111 1

A-1b

R 502

KANSAS

VOL 34 E.D. 60

SHEET 7 LINE 83

Mounkes William
HEAD OF FAMILY

W 59 Missouri
COLOR OR RACE AGE BIRTHPLACE

Lyon
COUNTY

CITY

CITIZENSHIP

STREET

HOUSE NO.

HOUSE NO. OF DWELLING

OTHER MEMBERS OF FAMILY

NAME	RELATION SHIP	AGE	BIRTHPLACE	CITIZEN SHIP
Mounkes, Emma	Wife	57	Ohio	

1920 CENSUS—INDEX
DEPARTMENT OF COMMERCE
BUREAU OF THE CENSUS

A-16

U. S. GOVERNMENT PRINTING OFFICE 17—1921

M 522

KANSAS

Mangus, William
(HEAD OF FAMILY)

VOL. 61 E.D. 201

SHEET 12 LINE 13

W 27 Nebraska
(COLOR) (AGE) (BIRTHPLACE)

(CITIZENSHIP)

Sherman
(COUNTY)

Goodland Sherman Ave 1515
(CITY) (STREET) (HOUSE NO.)

OTHER MEMBERS OF FAMILY

NAME	RELATION-SHIP	AGE	BIRTHPLACE	CITIZEN-SHIP
Mangus, Eulah	W	22	Kansas	

1930 CENSUS—HOUSE
DEPARTMENT OF COMMERCE
BUREAU OF THE CENSUS

A-16

U. S. GOVERNMENT PRINTING OFFICE

M522

KANSAS

Minger Williams (HEAD OF FAMILY) VOL. 43 E.D. 117

SHEET 6 LINE 24

W (COLOR) 82 (AGE) Scotland (BIRTHPLACE) Sp (CITIZENSHIP)

Osage (COUNTY)

(STREET) (HOUSE NO.)

OTHER MEMBERS OF FAMILY

NAME	RELATION-SHIP	AGE	BIRTHPLACE	CITIZEN-SHIP
Minger, Janet	W	72	Scotland	Sp
Jane E	D	50	Pennsylvania	
Williams, Willie	Gdson	19	Kansas	

1920 CENSUS—(INDEX)
DEPARTMENT OF COMMERCE
BUREAU OF THE CENSUS

A-1a

U. S. GOVERNMENT PRINTING OFFICE

M 5-12

KANSAS

Menges William F
HEAD OF FAMILY

VOL. 65 E. D. 166

SHEET 3 LINE 5

W | M | 57 | Indiana
RACE | SEX | AGE | BIRTHPLACE

Wyandotte
COUNTY

Kansas
STATE

North Seventh
STREET

1910
HOUSE NO.

CITIZENSHIP

OTHER MEMBERS OF FAMILY

NAME	RELATION-SHIP	AGE	BIRTHPLACE	CITIZEN-SHIP
Menges, Nellie	W	49	Indiana	
William F	S	26	Indiana	

1920 CENSUS—INDEX
DEPARTMENT OF COMMERCE
BUREAU OF THE CENSUS

A-14

U. S. GOVERNMENT PRINTING OFFICE

M522

KANSAS

VOL 32 E.D. 95

SHEET 11 LINE 82

Menager, William H.
HEAD OF FAMILY

W 45 Indiana
COLOR AGE BIRTHPLACE CITIZENSHIP

Leavenworth
COUNTY

Fort Leavenworth Cavalry Post 2089
CITY U.S. Military Reservation HOUSE NO.
OTHER MEMBERS OF FAMILY

NAME	RELATION-SHIP	AGE	BIRTHPLACE	CITIZEN-SHIP
Menager, Cornelia C.	W	41	Ohio	
✓ William	S	12	Ohio	
✓ Burt	S	8	Massachusetts	
✓ Helen	D	6	Delaware	
✓ Cornelia	D	4	Delaware	

1920 CENSUS—INDEX
DEPARTMENT OF COMMERCE
BUREAU OF THE CENSUS

A-16

U. S. GOVERNMENT PRINTING OFFICE

M522

STATE KANSAS

Mingus, William J
(HEAD OF FAMILY)

VOL. 20 E.D. 198

SHEET 22 LINE 22

W (COLOR) 62 (AGE) Ohio (BIRTHPLACE)

(CITIZENSHIP)

Stymeste (COUNTY)

Kansas (CITY) Laud 30 St (STREET) 1251 (HOUSE NO.)

OTHER MEMBERS OF FAMILY

NAME	RELATION SHIP	AGE	BIRTHPLACE	CITIZEN SHIP
Mingus, Alice J	W	62	Missouri	

1920 CENSUS—INDEX
DEPARTMENT OF COMMERCE
BUREAU OF THE CENSUS

A-1a

U. S. GOVERNMENT PRINTING OFFICE

M 522

KANSAS

Magee William F
(NAME) (HEAD OF FAMILY)

VOL. 10 E.D. 118

SHEET 9 LINE 33

W 31 Kansas
(SEX) (AGE) (BIRTHPLACE)

(CITIZENSHIP)

Married
(CONDITION)

Carpenter
(TRADE)

Yes
(OWNED OR RENTED)

1303
(HOUSE NO.)

(STREET)

OTHER MEMBERS OF FAMILY

NAME	RELATION-SHIP	AGE	BIRTHPLACE	CITIZEN-SHIP
Magee Flora C	W	25	Missouri	
" Joseph C	S	6	Kansas	
" Virgil C	S	3 6/12	Kansas	
Magee Mayme R	D	2	Illinois	

1920 CENSUS—INDEX
DEPARTMENT OF COMMERCE
BUREAU OF THE CENSUS

A-1a

U. S. GOVERNMENT PRINTING OFFICE 1920

M521

KANSAS

Menges, Nelson I
(HEAD OF FAMILY)

VOL. 7 E.D. 43

SHEET 1 LINE 56

W 54 Indiana
(COLOR) (AGE) (BIRTHPLACE) (CITIZENSHIP)

Bourbon
(COUNTY)

Fort Scott Scott Avenue 741
(CITY) (STREET) (HOUSE NO.)

OTHER MEMBERS OF FAMILY

NAME	RELATION-SHIP	AGE	BIRTHPLACE	CITIZEN-SHIP
Menges, Virginia	W	42	Missouri	
Napier, Romeo	SS	8	Missouri	

1930 CENSUS—INDEX
DEPARTMENT OF COMMERCE
BUREAU OF THE CENSUS

A-1a

M 522

KANSAS

Marqua Young
HEAD OF FAMILY

VOL. 23 E. D. 55

SHEET 2 LINE 21

H — — Illinois
COLOR — AGE — BIRTHPLACE

Mary — CITIZENSHIP

— — Independence
STREET — HOUSE NO.

OTHER MEMBERS OF FAMILY

NAME	RELATIONSHIP	AGE	BIRTHPLACE	CITIZENSHIP
Marqua Victoria	H	35	Missouri	
— Virgil	S	19	Kansas	
— Olive	D	16	Kansas	
— Isaac	S	14	Kansas	
— Jesse	S	11	Kansas	

1920 CENSUS—INDEX
DEPARTMENT OF COMMERCE
BUREAU OF THE CENSUS

Sh # 1 Sh # 2

A-16

U. S. GOVERNMENT PRINTING OFFICE

STATE Kansas

Thomas Young
HEAD OF FAMILY—CONTINUED

OTHER MEMBERS OF FAMILY—CONTINUED

NAME	RELATION: SHIP	AGE	BIRTHPLACE	CITIZEN SHIP
Thomas Young			Ill	
Laura			Ill	
Ida			Ill	
Lloyd			Ill	

1920 CENSUS—INDEX
DEPARTMENT OF COMMERCE
BUREAU OF THE CENSUS

Sec 2 Sh 1

A-1b

GOVERNMENT PRINTING OFFICE

M 523

KANSAS

Minster, Alfred — HEAD OF FAMILY

VOL. 61 E. D. 213

SHEET 2 LINE 20

W (COLOR) 49 — Illinois (BIRTHPLACE) — (CITIZENSHIP)

Scott (COUNTY)

(CITY) (STREET) HOUSE NO.

OTHER MEMBERS OF FAMILY

NAME	RELATION-SHIP	AGE	BIRTHPLACE	CITIZEN-SHIP
Minster, Lillie D.	W	47	Illinois	
— Pearl E.	D	6	Kansas	
— Otto	B	43	Illinois	

1920 CENSUS—INDEX
DEPARTMENT OF COMMERCE
BUREAU OF THE CENSUS

A-12

U. S. GOVERNMENT PRINTING OFFICE

M 523

KANSAS

Manasota Andrews
HEAD OF FAMILY

VOL. 65 E.D. 226

SHEET 14 LINE 80

Mex 23 Old Mexico Al. NR-
(COLOR) (AGE) (BIRTHPLACE) (CITIZENSHIP)

Wilson
(COUNTY)

Buffalo Mexican - Red Road
(CITY) (STREET) (HOUSE NO.)

OTHER MEMBERS OF FAMILY

NAME	RELATIONSHIP	AGE	BIRTHPLACE	CITIZENSHIP
Manasota Manuela	w	30	Old Mexico	NR

1925 CENSUS—INDEX
DEPARTMENT OF COMMERCE
BUREAU OF THE CENSUS

A-16

U. S. GOVERNMENT PRINTING OFFICE

M 323

KANSAS

Minster, Charles M (HEAD OF FAMILY)

VOL 6 E.D. 28

SHEET — LINE 56

W (COLOR) 46 (SEX) Kansas (BIRTHPLACE)

Smith (COUNTY)

(CITY) (STREET) (HOUSE NO.)

(OTHER MEMBERS OF FAMILY)

NAME	RELATION-SHIP	AGE	BIRTHPLACE	HOME OWNED
Minster, Edgar	S	12	Kansas	
" Loyola	D	3	Kansas	
" E M	F	80	Pennsylvania	

1920 CENSUS—INDEX
DEPARTMENT OF COMMERCE
BUREAU OF THE CENSUS

A-1a

M 523

KANSAS

Winston Charles
HEAD OF FAMILY

VOL. 68 E.D. 144

SHEET 1 LINE 31

B 33 Kansas
COLOR AGE BIRTHPLACE CITIZENSHIP

Reynolds
COUNTY

Kansas
CITY

Ten Rods East 103
STREET HOUSE NO.

OTHER MEMBERS OF FAMILY

NAME	RELATIONSHIP	AGE	BIRTHPLACE	CITIZENSHIP
Winston Lewis	S.	10	Missouri	
Lewis Bertha	Wife	21	Missouri	

1920 CENSUS—INDEX
DEPARTMENT OF COMMERCE
BUREAU OF THE CENSUS

A-16

M 523

KANSAS

Munster, D W (INDIVIDUAL)

VOL. 61 E.D. 208

SHEET 1 LINE 59

W 80 Pennsylvania (COUNTY) (STATE OR PLACE) (CITY, TOWN OR TWP.)

South (PRECINCT)

(WARD) (STREET) (HOUSE NO.)

ENUMERATED WITH Munster, Charles M

RELATIONSHIP TO ABOVE Father

REMARKS

1930 CENSUS—INDEX
DEPARTMENT OF COMMERCE
BUREAU OF THE CENSUS

A-1

U. S. GOVERNMENT PRINTING OFFICE

H 523

KANSAS

VOL. 14 E. D. 85

SHEET 1 LINE 8

Menichetta Emile
(HEAD OF FAMILY)

1900 or 1915
(CITIZEN'S PAPERS)

N 27 Italy
(COUNTY) (STATE OR COUNTRY)

Crawford

Frontenac
(CITY)

Pine St
(STREET)

333
(HOUSE NO.)

OTHER MEMBERS OF FAMILY

NAME	RELATION SHIP	AGE	BIRTHPLACE	CITIZENSHIP
Menichetta Vivian	W	24	Kansas	
— Emile Dalton	S	5	Kansas	
— William Glenn	S	1 11/12	Kansas	

1920 CENSUS—INDEX
DEPARTMENT OF COMMERCE
BUREAU OF THE CENSUS

A-4a

M 323

KANSAS

Menichetta Fidele
(INDIVIDUAL)

VOL. 14 E. D. 86

SHEET 1 LINE 42

N 57 Italy gen. al -
(SEX) (AGE) (BIRTHPLACE) (CITIZENSHIP)

Crawford
(COUNTY)

Frontenac Wilson —
(CITY) (STREET) (HOUSE NO.)

ENUMERATED WITH Menichetta Joe

RELATIONSHIP TO ABOVE Brother

REMARKS

1920 CENSUS—INDEX
DEPARTMENT OF COMMERCE
BUREAU OF THE CENSUS

A-3

M523

KANSAS

Montford Forrest
(INDIVIDUAL)

VOL. 42 E.D. 29

SHEET 2 LINE 37

W | M | Missouri | |
(COLOR) | (SEX) | (BIRTHPLACE) | (CITIZENSHIP)

Ruby
(COUNTY)

(CITY) | (STREET) | (HOUSE NO.)

ENUMERATED WITH: Tom Johnson

RELATIONSHIP TO ABOVE: Tenant man

REMARKS:

1920 CENSUS—INDEX
DEPARTMENT OF COMMERCE
BUREAU OF THE CENSUS

A-3

U. S. GOVERNMENT PRINTING OFFICE

M 523

Manjeat, Frank
HEAD OF FAMILY

STATE ~~IDAHO~~ Kansas
VOL 29 E.D. 97
SHEET 1 LINE 8

W | 28 | Kansas | | Kingman
COLOR | AGE | BIRTHPLACE | CITIZENSHIP | COUNTY

CITY | STREET | HOUSE NO.

OTHER MEMBERS OF FAMILY

NAME	RELATIONSHIP	AGE	BIRTHPLACE	CITIZENSHIP
Manjeat, Mary	W	27	Missouri	
— Janette	D	7/12	Kansas	

1930 CENSUS—INDEX
DEPARTMENT OF COMMERCE
BUREAU OF THE CENSUS

see Manjeat, Frank

A-1 a

U. S. GOVERNMENT PRINTING OFFICE

M523

Mingat Frank
(INDIVIDUAL)

KANSAS
VOL. 32 E. D. 113
SHEET 7 LINE 40

W (C) Kansas
(COLOR) (AGE) (BIRTHPLACE) (CITIZENSHIP)

Leavenworth
(COUNTY)

(CITY) (STREET) (HOUSE NO.)

ENUMERATED WITH Pflegar Fred

RELATIONSHIP TO ABOVE Step-Son

REMARKS

1920 CENSUS—INDEX
DEPARTMENT OF COMMERCE
BUREAU OF THE CENSUS

A-3

U. S. GOVERNMENT PRINTING OFFICE 16—[illegible]

M523

KANSAS

Munstedt, Fred
(HEAD OF FAMILY)

VOL. 28 E.D. 119
SHEET 8 LINE 27

W	34	Illinois		
(COLOR)	(AGE)	(BIRTHPLACE)	(CITIZENSHIP)	

Davis
(COUNTY)

(CITY) (STREET) (HOUSE NO.)

OTHER MEMBERS OF FAMILY

NAME	RELATIONSHIP	AGE	BIRTHPLACE	CITIZENSHIP
Munstedt Nora	W	32	Illinois	
– Dorothy	D	11	Illinois	
– Dale	S	7	Illinois	
– Nona Mae	D	4 7/12	Illinois	
– Marie	D	1 7/12	Kansas	

1920 CENSUS—INDEX
DEPARTMENT OF COMMERCE
BUREAU OF [redacted]

All r

A-16

U. S. GOVERNMENT PRINTING OFFICE [redacted]

STATE Kansas

Munstedt Fred
HEAD OF FAMILY—CONTINUED

OTHER MEMBERS OF FAMILY—CONTINUED

NAME	RELATION-SHIP	AGE	BIRTHPLACE	I E D ANSF
Brown, George W	F L	70	England	YR

1940 CENSUS—INDEX
DEPARTMENT OF COMMERCE
BUREAU OF THE CENSUS

Vsee 1

A-16

M-L3

KANSAS

VOL. 36 E. D. 69

SHEET 5 LINE 25

Munsterman, Fred
(HEAD OF FAMILY)

W 45 Illinois
(COLOR) (AGE) (BIRTHPLACE)

Marion
(COUNTY)

(CITY) (STREET) (HOUSE NO.)

CITIZENSHIP

OTHER MEMBERS OF FAMILY

NAME	RELATION-SHIP	AGE	BIRTHPLACE	CITIZEN-SHIP
Munsterman, Mary	W	70	Germany	Na
Mary	Da	40	Kansas	

1930 CENSUS—INDUSTRY
DEPARTMENT OF COMMERCE
BUREAU OF THE CENSUS

A-14

U. S. GOVERNMENT PRINTING OFFICE

M523

KANSAS

VOL. 29 E.D. 97

SHEET 4 LINE 11

Margeat George P Head of Family

W 34 New York

(COLOR) (AGE) (BIRTHPLACE) (CITIZENSHIP)

Kingman

(COUNTY)

Spivey St Stanley Ave —

(CITY) (STREET) (HOUSE NO.)

OTHER MEMBERS OF FAMILY

NAME	RELATION-SHIP	AGE	BIRTHPLACE	CITIZEN-SHIP
Margeat Lizzie P.	W	29	Kansas	
— Velma G	D	10	Kansas	
— Lawrence L	S	0	Kansas	

1920 CENSUS—INDEX
DEPARTMENT OF COMMERCE
BUREAU OF THE CENSUS

A-46

U. S. GOVERNMENT PRINTING OFFICE (17-11671)

M 523

KANSAS

Mowington, Grace
(INDIVIDUAL)

VOL. 33 E.D. 95-

SHEET 5 LINE 33

W (COLOR) 52 (AGE) Kansas (BIRTHPLACE) (CITIZENSHIP)

Morris (COUNTY)

— (CITY) — (STREET) — HOUSE NO.

ENUMERATED WITH McAtee, William H.

RELATIONSHIP TO ABOVE Mother-in-law

REMARKS

1930 CENSUS—INDEX
DEPARTMENT OF COMMERCE
BUREAU OF THE CENSUS

A-3

U. S. GOVERNMENT PRINTING OFFICE

M523

KANSAS

Monsteu Henry
(HEAD OF FAMILY)

VOL. 75 E.D. 39

SHEET 6 LINE 30

W (RACE) 70 (AGE) Switzerland (BIRTHPLACE) NR (CITIZENSHIP)

Cloud (COUNTY)

(CITY) (STREET) (HOUSE NO.)

OTHER MEMBERS OF FAMILY

NAME	RELATION-SHIP	AGE	BIRTHPLACE	CITIZEN-SHIP
Monsteu not reported	w	NR	Switzerland	NR

1920 CENSUS—INDEX
DEPARTMENT OF COMMERCE
BUREAU OF THE CENSUS

A-1 a

U. S. GOVERNMENT PRINTING OFFICE

M 523

KANSAS

VOL. 66 E.D. 165

SHEETS 5 LINE 78

Munsterman, Herman
HEAD OF FAMILY

W 33 Kansas
COLOR AGE BIRTHPLACE

Washington
COUNTY

CITY STREET HOUSE NO.

OTHER MEMBERS OF FAMILY

NAME	RELATIONSHIP	AGE	BIRTHPLACE	CITIZENSHIP
Munsterman, Emma	W	34	Kansas	
Munsterman, Alfred	S	8	Kansas	
Munsterman, Bertha	D	10	Kansas	
Munsterman, Erma	D	5	Kansas	
Munsterman, Matilda	Mo	69	Germany	Na

1920 CENSUS—INDEX
DEPARTMENT OF COMMERCE
BUREAU OF THE CENSUS

A-16

U. S. GOVERNMENT PRINTING OFFICE

M523

KANSAS

Monteath, Hugh
(HEAD OF FAMILY)

VOL. 36 E.D. 71

SHEET 9 LINE 34

H 46 Kansas
(COLOR) (AGE) (BIRTHPLACE) (CITIZENSHIP)

Marion
(COUNTY)

(CITY) (STREET) (HOUSE NO.)

OTHER MEMBERS OF FAMILY

NAME	RELATION-SHIP	AGE	BIRTHPLACE	CITIZEN-SHIP
Monteath, Adam	H	33	Kansas	

1920 CENSUS—INDEX
DEPARTMENT OF COMMERCE
BUREAU OF THE CENSUS

A-4a

M 528

KANSAS

Monasterio Jesus (LAST NAME) VOL. 39 E.D. 158

SHEET 18 LINE 42

Of 48 (AGE) Mexico (BIRTHPLACE) Alien (CITIZENSHIP)

Grange (COUNTY)

Topeka (CITY) North Branch (STREET) 212 (HOUSE NO.)

ENUMERATED WITH Monasterio Lobdel

RELATIONSHIP TO ABOVE Grandfather

REMARKS

1930 CENSUS—SCHEDULE
DEPARTMENT OF COMMERCE
BUREAU OF THE CENSUS

A-3

U. S. GOVERNMENT PRINTING OFFICE (16-1351)

M 523

KANSAS

VOL. 14 E. D. 86

SHEET 1 LINE 45

Menuchetti Joe
(HEAD OF FAMILY)

N 62 Italy 1892 na 1897
(ROOM) (AGE) (BIRTHPLACE) (NATURALIZATION)

Crawford
(COUNTY)

Frontenac
(CITY)

Wilson
(STREET) (HOUSE NO.)

OTHER MEMBERS OF FAMILY

NAME	RELATION SHIP	AGE	BIRTHPLACE	CITIZEN SHIP
Menuchetti, Mary	W	52	Italy	na
— Fidel	S	22	Utah	na
— Innocent	S	20	Kansas	
— Elsie	D	18	Kansas	

1920 CENSUS INDEX
DEPARTMENT OF COMMERCE
BUREAU OF THE CENSUS

5-16
U. S. GOVERNMENT PRINTING OFFICE

M 523

KANSAS

Monckton, John

VOL. 32 E.D. 24

SHEET 2 LINE 15

[illegible] Kansas

(COUNTY) (STATE) CITIZENSHIP

Edgerton

(COUNTY)

0

CITY

STREET HOUSE NO.

OTHER MEMBERS OF FAMILY

NAME	RELATION-SHIP	AGE	BIRTHPLACE	CITIZEN-SHIP
Monckton, Louis	[illegible]	39	Kansas	
[illegible]	[illegible]	2	Kansas	
[illegible]	[illegible]	12	Kansas	

A-18

1920 CENSUS—INDEX
DEPARTMENT OF COMMERCE
BUREAU OF THE CENSUS

M 523

KANSAS

VOL 45 E. D. 138

SHEET 2 LINE 53

Munsatta, Julius C (HEAD OF FAMILY)

W 54 Wisconsin

COLOR AGE BIRTHPLACE

Osborne

COUNTY

CITY STREET

OTHER MEMBERS OF FAMILY

NAME	RELATION-SHIP	AGE	BIRTHPLACE
Munsatta, Della L	W	37	Nebraska
Paulina B	D	12	Kansas
Leota C	D	11	Kansas
John W	S	9	Kansas
Theodore R	S	7	Kansas

1920 CENSUS—INDEX
DEPARTMENT OF COMMERCE
BUREAU OF THE CENSUS

Sheet 2

A-1a

STATE Kansas

Munster, Julius C
(HEAD OF FAMILY—CONTINUED)

OTHER MEMBERS OF FAMILY—CONTINUED

NAME	RELATION SHIP	AGE	BIRTHPLACE	CITIZEN SHIP
Munster, Rosetta H	D	6/12	Kansas	
— Samuel J	S	1/12	Kansas	

1920 CENSUS—INDEX
DEPARTMENT OF COMMERCE
BUREAU OF THE CENSUS
1.22

M523

KANSAS

Muensterman, Leonard — VOL. 42 E.D. 211

(HEAD OF FAMILY) — SHEET 12 LINE 50

W 77 — Germany — 1889 24 1895

(COLOR) (AGE) (BIRTHPLACE) — (CITIZENSHIP)

Apache — South Central — 1606

(CITY) (STREET) — (HOUSE NO.)

OTHER MEMBERS OF FAMILY

NAME	RELATION-SHIP	AGE	BIRTHPLACE	CITIZEN-SHIP
Muensterman Leonard	W	47	Germany	Na
John H	S	18	Missouri	
Mary M	D	16	Missouri	
Cyprian R	S	9	Missouri	
Louis F	S	3 7/12	Missouri	

A-16

1920 CENSUS—INDEX
DEPARTMENT OF COMMERCE
BUREAU OF THE CENSUS

U. S. GOVERNMENT PRINTING OFFICE

M 523

KANSAS

Wainst, Pearl L
(INDIVIDUAL)

VOL. 53 E.D. 183

SHEET B LINE 16

W 20 Pennsylvania
(RELATION) (AGE) (BIRTHPLACE) (CITIZENSHIP)

Sedgwick
(COUNTY)

Wichita North Lawrence Ave 2252
(CITY) (STREET) (HOUSE NO.)

ENUMERATED WITH Adams, Harry

RELATIONSHIP TO ABOVE Lodger

REMARKS

1920 CENSUS—INDEX
DEPARTMENT OF COMMERCE
BUREAU OF THE CENSUS

4

A-2

M 523

KANSAS

VOL. 66 E.D. 164

SHEET 13 LINE 26

Munsterman, Mary
(NAME: GIVEN) (NAME: SURNAME)

W 64 Hanover 1905 NR
(GIVEN) (AGE) (BIRTHPLACE) (CITIZENSHIP)

Washington
(COUNTY)

(CITY) (STREET) (HOUSE NO.)

ENUMERATED WITH Mueller, Anna

RELATIONSHIP TO ABOVE Maid

REMARKS

A-3

1920 CENSUS—INDEX
DEPARTMENT OF COMMERCE
BUREAU OF THE CENSUS

U. S. GOVERNMENT PRINTING OFFICE

M523

KANSAS

(INDIVIDUAL) Munsterman, Mary

VOL. 36 E.D. 69

SHEET 5 LINE 26

H 70 (SEX) (RACE) Germany (BIRTHPLACE) abt-Ja-1838 (AGE)

(RELATION)

Marion (COUNTY)

(CITY) (STREET) (HOUSE NO.)

ENUMERATED WITH Munsterman, Fred

RELATIONSHIP TO ABOVE Mother

REMARKS

1820 CENSUS—INDEX
DEPARTMENT OF COMMERCE
BUREAU OF THE CENSUS

A-3

U. S. GOVERNMENT PRINTING OFFICE (1940)

M523

KANSAS

Mountsmar, Mary
(INDIVIDUAL)

VOL. 96 E.D. 61

SHEET 5 LINE 25

F 40 Kansas
(SEX) (AGE) (BIRTHPLACE) (CITIZENSHIP)

Marion
(COUNTY)

(CITY) (STREET) (HOUSE NO.)

ENUMERATED WITH Mountsmar, Fred

RELATIONSHIP TO ABOVE Sister

REMARKS

1920 CENSUS—INDEX
DEPARTMENT OF COMMERCE
BUREAU OF THE CENSUS

A-3

U. S. GOVERNMENT PRINTING OFFICE 11—11871

M 523

KANSAS

Munsterman, Matilda (INDIVIDUAL)

VOL. 66 E.D. 165

SHEET 5 LINE 83

W (COLOR) 69 (AGE) Germany (BIRTHPLACE) 1882 (CITIZENSHIP)

Washington (COUNTY)

(CITY) (STREET) (HOUSE NO.)

ENUMERATED WITH Munsterman, Herman

RELATIONSHIP TO ABOVE mother

REMARKS

1930 CENSUS—INDEX
DEPARTMENT OF COMMERCE
BUREAU OF THE CENSUS

A-1

U. S. GOVERNMENT PRINTING OFFICE

M 523

KANSAS

VOL. 14 E. D. 85

SHEET 6 LINE 51

Menchetti, Menello
(NAME OF FAMILY)

W 38 Italy 1906 - al
(SEX) (AGE) (BIRTHPLACE) (CITIZENSHIP)

Crawford
(COUNTY)

Frontenac Farmington
(CITY) (STREET) (HOUSE NO.)

OTHER MEMBERS OF FAMILY

NAME	RELATIONSHIP	AGE	BIRTHPLACE	CITIZENSHIP
Menchetti, Menello	W	46	Italy	al
— Lotta	D	14	Italy	al
— Mary	D	2	Kansas	—
— Frank	S	11	Kansas	—
— Zella	D	5	Kansas	—

1920 CENSUS—UNDER DEPARTMENT OF COMMERCE BUREAU OF THE CENSUS

#1 see #2

A-18

STATE Texas

Menchetta, Mensell

HEAD OF FAMILY—CONTINUED

OTHER MEMBERS OF FAMILY—CONTINUED

NAME	RELATIONSHIP	AGE	BIRTHPLACE	CITIZENSHIP
Menchetta, Pearl	D	15	Texas	

1920 CENSUS—INDEX
DEPARTMENT OF COMMERCE
BUREAU OF THE CENSUS

#2 Page 1,

A-16

M 523

KANSAS

VOL 66 E.D. 165

SHEET 5 LINE 37

Munsterman Otto
(HEAD OF FAMILY)

W 32 Germany 1893 na 1899
(COLOR) (AGE) (BIRTHPLACE) (CITIZENSHIP)

Washington
(COUNTY)

(CITY) (STREET) (HOUSE NO.)

OTHER MEMBERS OF FAMILY

NAME	RELATION-SHIP	AGE	BIRTHPLACE	CITIZEN-SHIP
Munsterman Mary	W	33	Kansas	
Munsterman, Marthe	D	5	Kansas	
Kause, Alfonse	LS	9	Kansas	

1920 CENSUS—INDEX
DEPARTMENT OF COMMERCE
BUREAU OF THE CENSUS

A-1a

M523

KANSAS

Minnster, Otto
(INDIVIDUAL)

VOL. 61 E.D. 212

SHEET 2 LINE 73

W (COLOR) 43 (AGE) Illinois (BIRTHPLACE) (CITIZENSHIP)

Smith (COUNTY)

(CITY) (STREET) (HOUSE NO.)

ENUMERATED WITH Minnster, Alfred

RELATIONSHIP TO ABOVE Brother

REMARKS

1920 CENSUS—INDEX
DEPARTMENT OF COMMERCE
BUREAU OF THE CENSUS

A-3

U. S. GOVERNMENT PRINTING OFFICE

M 523

Mayat Otto
(INDIVIDUAL)

KANSAS

VOL. 32 E. D. 113

SHEET 7 LINE 46

M (SEX) W (RACE) Kansas (BIRTHPLACE) (CITIZENSHIP)

Leavenworth (COUNTY)

(CITY) (STREET) (HOUSE NO.)

ENUMERATED WITH Pflegey Fred

RELATIONSHIP TO ABOVE Son

REMARKS

M 523

KANSAS

Munster, Ora E (HEAD OF FAMILY)

VOL. 61 E.D. 222

SHEET 1 LINE 92

W (COLOR) 37 (AGE) Denmark (BIRTHPLACE) 1874 (CITIZENSHIP)

Smith (COUNTY)

Lebanon (CITY) Maple (STREET) (HOUSE NO.)

OTHER MEMBERS OF FAMILY

NAME	RELATIONSHIP	AGE	BIRTHPLACE	CITIZENSHIP
Munster, Laura L	W	28	Missouri	
Virginia L	D	2 11/12	Kansas	

1920 CENSUS—INDEX
DEPARTMENT OF COMMERCE
BUREAU OF THE CENSUS

A-18

U. S. GOVERNMENT PRINTING OFFICE

M 5-23

STATE KANSAS

Manjeat Peter
(HEAD OF FAMILY)

VOL. 29 E. D. 97

SHEET 7 LINE 39

W 60 Germany 1871 N 1880
(COLOR) (AGE) (BIRTHPLACE) (CITIZENSHIP)

Riggman
(COUNTY)

Salina Magruder
(CITY) (STREET) (HOUSE NO.)

OTHER MEMBERS OF FAMILY

NAME	RELATIONSHIP	AGE	BIRTHPLACE	CITIZENSHIP
Manjeat, Josphine	W	55	New York	
" Robert	S	26	Kansas	
" William	S	25	Kansas	
" Roy	S	24	Kansas	
" Arthur	S	23	Kansas	

1880 CENSUS—INDEX
DEPARTMENT OF COMMERCE
BUREAU OF THE CENSUS

#1 Sec #2

A-1-a

U. S. GOVERNMENT PRINTING OFFICE

Margaret Peter

STATE Kansas

HEAD OF FAMILY—CONTINUED

OTHER MEMBERS OF FAMILY—CONTINUED

NAME	RELATION-SHIP	AGE	BIRTHPLACE	CITIZEN-SHIP
Wingert, Alfred	S	21	Kansas	
" Emma	D	17	Kansas	

1930 CENSUS—INDEX
DEPARTMENT OF COMMERCE
BUREAU OF THE CENSUS

Fr. Sec #1

A-15

U. S. GOVERNMENT PRINTING OFFICE

M 523

KANSAS

Manuchetta Regina (HEAD OF FAMILY) VOL 14 E.D. 119

SHEET 16 LINE 28

W (COLOR) 49 (AGE) Italy (BIRTHPLACE) 1908 All (CITIZENSHIP)

Crawford (COUNTY)

(CITY) (STREET) (HOUSE NO.)

OTHER MEMBERS OF FAMILY

NAME	RELATION-SHIP	AGE	BIRTHPLACE	CITIZEN-SHIP
Manuchetta Teresa	Dy	10	Kansas	
Luca	S	7	Kansas	
Nazaregot	S	3 1/2	Kansas	
Fraudette, John	Bo	42	Italy	Un

1920 CENSUS—INDEX
DEPARTMENT OF COMMERCE
BUREAU OF THE CENSUS

A-1a

U. S. GOVERNMENT PRINTING OFFICE

M 523

Minster Robert

HEAD OF FAMILY

KANSAS

VOL 32 E. D. 149

SHEET ___ LINE 8

W. 68

COLOR AGE

Ohio

BIRTHPLACE

Indiana

CITIZENSHIP

OTHER MEMBERS OF FAMILY

NAME	RELATION	AGE	BIRTHPLACE	CITIZENSHIP
[illegible]				
[illegible]				

1920 CENSUS—INDEX
DEPARTMENT OF COMMERCE
BUREAU OF THE CENSUS

A-16

U. S. GOVERNMENT PRINTING OFFICE

M 523

KANSAS

Margeot, Robert (HEAD OF FAMILY)

VOL. 29 E. D. 29

SHEET 5 LINE 21

W (COLOR) 64 (AGE) Kansas (BIRTHPLACE) (CITIZENSHIP)

Kiowa (COUNTY)

(CITY) (STREET) (HOUSE NO.)

OTHER MEMBERS OF FAMILY

NAME	RELATION-SHIP	AGE	BIRTHPLACE	CITIZEN-SHIP
Irene Lone				

1930 CENSUS—INDEX
DEPARTMENT OF COMMERCE
BUREAU OF THE CENSUS

A-15

O. 1 GOVERNMENT PRINTING OFFICE 1-1-1971

No. 523

KANSAS

Thomas Rose — VOL. 67 E.D. 125

DIST. 11 LINE 7

W — 22 — Ellsworth

Wyandotte

Kansas — Sandusky Ave — 721

CONSIDERATION WITH: Sokosky, Elmer P

RELATIONSHIP TO ABOVE: Roomer

REMARKS:

1930 CENSUS—POPULATION
DEPARTMENT OF COMMERCE
BUREAU OF THE CENSUS

A-5

U. S. GOVERNMENT PRINTING OFFICE

N 323

KANSAS

VOL. 59 E.D. 138

SHEET 16 LINE 37

Monesterio Soledad
HEAD OF FAMILY

Ob 28 Mexico 1915 Al
AGE BIRTHPLACE (CITIZENSHIP)

Emporia North Brames 212
CITY STREET HOUSE NO.

OTHER MEMBERS OF FAMILY

NAME	RELATION-SHIP	AGE	BIRTHPLACE	CITIZEN-SHIP
Monesterio Jesus	Wf	28	Mexico	Al
" Hugo	S	12	Mexico	Al
" Arthur	S	10	Mexico	Al
" Guadalupe	D	6	Mexico	Al
" Dolores	D	3 11/12	Mexico	Al

1920 CENSUS—INDEX
DEPARTMENT OF COMMERCE
BUREAU OF THE CENSUS

+1 sht 2

A-15

STATE Kansas

Monasterio Soledad
HEAD OF FAMILY—CONTINUED

OTHER MEMBERS OF FAMILY—CONTINUED

NAME	RELATION-SHIP	AGE	BIRTHPLACE	CITIZEN-SHIP
Monasterio Juanita	D	3 6/12	Kansas	
" Lucila	D	9 12	Kansas	
" Jesus	H	48	Mexico	Al
" Jesus	S	M 45	Mexico	Al

1920 CENSUS—INDEX
DEPARTMENT OF COMMERCE
BUREAU OF THE CENSUS

4 sheets

A-4b

M 1323

KANSAS

VOL. 3-4 E.D. 158

SHEET 18 LINE 48

Monasterio, Jesus — Ok — Mexico — 1913 — Al — Spouse

Tafoya — North Brown — 212

ENUMERATED WITH Monasterio, Soledad

RELATIONSHIP TO ABOVE Grandmother

REMARKS

1920 CENSUS — INDEX
DEPARTMENT OF COMMERCE
BUREAU OF THE CENSUS

A-3

M 523

KANSAS

VOL 52 E. D. 104

SHEET 3 LINE 4

Mockton Jon H

HEAD OF FAMILY

21 21

COLOR TABLE

Wabaunsee

COUNTY

CITY STREET HOUSE NO.

OTHER MEMBERS OF FAMILY

NAME	RELATION-SHIP	AGE	BIRTHPLACE	CITIZEN-SHIP
Mockton, Mary M	W	21	Ind	
Mary E	D	2	Kans	
Jon H Jr	S	1 2/12	Kans	
Agnes E	D	0 2/12	Kans	

1820 CENSUS—INDEX
DEPARTMENT OF COMMERCE
BUREAU OF THE CENSUS

A-16

U. S. GOVERNMENT PRINTING OFFICE

M 523

KANSAS

Munsterman, William
NAME OF FAMILY

VOL. 66 E.D. 144

SHEET 14 LINE 79

W 57 Hanover 1868 Ger Pa
COLOR AGE BIRTHPLACE CITIZENSHIP

Washington
COUNTY

CITY STREET HOUSE NO.

OTHER MEMBERS OF FAMILY

NAME	RELATION-SHIP	AGE	BIRTHPLACE	CITIZEN-SHIP
Munsterman, Anna	W	52	Hanover	Ger
" Minnie	D	25	Kansas	
" William	S	17	Kansas	

1920 CENSUS—INDEX
DEPARTMENT OF COMMERCE
BUREAU OF THE CENSUS

A 16

M623

KANSAS

VOL. 36 E. D. 69

SHEET 4 LINE 92

Quarterman Hom

HEAD OF FAMILY

H 45 Illinois

OWN OR RENT — BIRTHPLACE

Mason

COUNTY

CITY — STREET — HOUSE NO.

CITIZENSHIP

OTHER MEMBERS OF FAMILY

NAME	RELATION-SHIP	AGE	BIRTHPLACE	CITIZEN-SHIP
Quarterman Minnie	H	34	Kansas	
Carl	S	2	Kansas	
Lucile	D	1/12	Kansas	

1920 CENSUS—INDEX
DEPARTMENT OF COMMERCE
BUREAU OF THE CENSUS

A-16

M 524

KANSAS

Mangold Agnes
(INDIVIDUAL)

VOL. 4 E.D. 2

SHEET 5 LINE 76

W 27
(COLOR) (SEX)

Kansas
(BIRTHPLACE)

(CITIZENSHIP)

Butler
(COUNTY)

Augusta
(CITY)

State
(STREET)

605 ½
(HOUSE NO.)

ENUMERATED WITH Donnell, Gus

RELATIONSHIP TO ABOVE Roomer

REMARKS

1940 CENSUS—INDEX
DEPARTMENT OF COMMERCE
BUREAU OF THE CENSUS

A-2

U. S. GOVERNMENT PRINTING OFFICE

11524

Mansell, Agnes
(INDIVIDUAL)

KANSAS

VOL. 46 E.D. 139

SHEET 13 LINE 82

W (COLOR) 22 (AGE) Missouri (BIRTHPLACE) (CITIZENSHIP)

Pawnee (COUNTY)

Larned (CITY) Broadway (STREET) 313 (HOUSE NO.)

ENUMERATED WITH Mullard, Ray E

RELATIONSHIP TO ABOVE Roomer

REMARKS

1930 CENSUS—SCHEDULE
DEPARTMENT OF COMMERCE
BUREAU OF THE CENSUS

A-3

U. S. GOVERNMENT PRINTING OFFICE

M 524

Russell, Albert S

KANSAS

VOL. 21 E.D. 49

SHEET 10 LINE 41

Wh 52 Iowa

Finney

Holcomb

STREET

HOUSE NO.

ENUMERATED WITH Myers, William C

RELATIONSHIP TO ABOVE Brother

REMARKS

1930 CENSUS - INDEX
DEPARTMENT OF COMMERCE
BUREAU OF THE CENSUS

A-2

M524

KANSAS

Mangels, Albert H
(HEAD OF FAMILY)

VOL. 49 E.D. 161

SHEET 1 LINE 30

W | 36 | Missouri | | |
(COLOR) | (AGE) | (BIRTHPLACE) | | (CITIZENSHIP)

Linn
(COUNTY)

(CITY) (STREET) (HOUSE NO.)

OTHER MEMBERS OF FAMILY

NAME	RELATIONSHIP	AGE	BIRTHPLACE	CITIZENSHIP
Mangels, Esther C	W.	31	Kansas	
" Ernest L	S	12	Kansas	
" Bernice L	D	9	Kansas	

1920 CENSUS—INDEX
DEPARTMENT OF COMMERCE
BUREAU OF THE CENSUS

A-16

U. S. GOVERNMENT PRINTING OFFICE

M524

Manqual, Alen
(HEAD OF FAMILY)

KANSAS
VOL. 3L E.D. 81
SHEET 25 LINE 91

O T 23 Mexico
(COLOR) AGE BIRTHPLACE

— NR —
CITIZENSHIP

Marion
(COUNTY)
Peabody
(CITY)

(STREET) (HOUSE NO.)

OTHER MEMBERS OF FAMILY

NAME	RELATION SHIP	AGE	BIRTHPLACE	CITIZEN-SHIP
Manqual, Almeida	W	21	Mexico	NR

1920 CENSUS—INDEX
DEPARTMENT OF COMMERCE
BUREAU OF THE CENSUS

A-1a

U. S. GOVERNMENT PRINTING OFFICE

M 524

Mangles Alford O
HEAD OF FAMILY

KANSAS

VOL. 35 E.D. 252

SHEET 7 LINE 84

H 35 Kansas
RACE AGE BIRTHPLACE

Marion
COUNTY

CITIZENSHIP

CITY

STREET

HOUSE NO.

OTHER MEMBERS OF FAMILY

NAME	RELATIONSHIP	AGE	BIRTHPLACE	CITIZENSHIP
Mangles Edna M	W	33	Kansas	
Irma C	D	7	Kansas	
Eaton E	S	5	Kansas	
Ralph A	S	2	Kansas	

1930 CENSUS-INDEX
DEPARTMENT OF COMMERCE
BUREAU OF THE CENSUS

A-1a

U. S. GOVERNMENT PRINTING OFFICE

M 524

KANSAS

Marshall Almon B
(HEAD OF FAMILY)

VOL. 3 K E.D. 76

SHEET 9 LINE 38

21 | 3 3 | O Kas
(COLOR) | (AGE) | (BIRTHPLACE) | (CITIZENSHIP)

Harper
(COUNTY)

Anthony
(CITY)

[illegible] Avenue | 3 0
(STREET) | (HOUSE NO.)

OTHER MEMBERS OF FAMILY

NAME	RELATION-SHIP	AGE	BIRTHPLACE	CITIZEN-SHIP
Marshall Rose	Wf	[illegible]	Kansas	
Carol J	D	2	Kansas	
Glenn E	S	[illegible]	Kansas	

1920 CENSUS—INDEX
DEPARTMENT OF COMMERCE
BUREAU OF THE CENSUS

A-1a

M 524

KANSAS

Manuel Alta (INDIVIDUAL)

VOL. 13 E. D. 71

SHEET 1 LINE 39

W (COLOR) 19 (AGE) Oklahoma (BIRTHPLACE) (CITIZENSHIP)

Lovely (NEIGHBOR)

(CITY) (STREET) (HOUSE NO.)

ENUMERATED WITH State Training School

RELATIONSHIP TO ABOVE Not Reported

REMARKS

1930 CENSUS—INDEX
DEPARTMENT OF COMMERCE
BUREAU OF THE CENSUS

A-3

U. S. GOVERNMENT PRINTING OFFICE

M524

KANSAS

VOL. 68 E. D. 170

SHEET 26 LINE 18

Russell Elvin
(HEAD OF FAMILY)

W 38 Missouri
(COLOR) AGE BIRTHPLACE CITIZENSHIP

Shipdale
COUNTY

Kansas
CITY

N 32
STREET

121
HOUSE NO.

OTHER MEMBERS OF FAMILY

NAME	RELATIONSHIP	AGE	BIRTHPLACE	CITIZENSHIP
Russell Opal	W	34	Kentucky	
Dawson	D	3	Kansas	

1920 CENSUS—INDEX
DEPARTMENT OF COMMERCE
BUREAU OF THE CENSUS

A-16

U. S. GOVERNMENT PRINTING OFFICE 16—1921

M524

KANSAS

VOL. 6 E. D. 21

SHEET 4 LINE 22

Mensdorf Amelia
(HEAD OF FAMILY)

W 73
(COLOR) (AGE)

Germany 1869 Nat 1926
(BIRTHPLACE) (CITIZENSHIP)

Barton
(COUNTY)

Great Bend 12th 1411
(CITY) (STREET) (HOUSE NO.)

OTHER MEMBERS OF FAMILY

NAME	RELATION-SHIP	AGE	BIRTHPLACE	CITIZEN-SHIP
Living alone				

1920 CENSUS—INDEX
DEPARTMENT OF COMMERCE
BUREAU OF THE CENSUS

A-16

U. S. GOVERNMENT PRINTING OFFICE 11—11831

M524

KANSAS

VOL. 14 E. D. 86

SHEET 5 LINE 13

Manescalchi Andrew
HEAD OF FAMILY

W 62
RACE SEX AGE

Crawford
COUNTY

Frontenac
CITY

Italy
BIRTHPLACE

1897 - pa
CITIZENSHIP

Locust
STREET

HOUSE NO.

OTHER MEMBERS OF FAMILY

NAME	RELATION-SHIP	AGE	BIRTHPLACE	CITIZEN-SHIP
Manescalchi Mary	W	55	Italy	pa
Frank	S	19	Kansas	
Lena	D	17	Kansas	

1920 CENSUS—INDEX
DEPARTMENT OF COMMERCE
BUREAU OF THE CENSUS

A-16

U. S. GOVERNMENT PRINTING OFFICE

M524

KANSAS

VOL. 61 E.D. 220

SHEET 3 X LINE 34

Mandolph Anna

(GIVEN NAME)

W 4 3/12

(COLOR) (AGE)

Kansas

(BIRTHPLACE)

(CITIZENSHIP)

Lyon

(COUNTY)

(CITY) (STREET) (HOUSE NO.)

ENUMERATED WITH Mandolph, John

RELATIONSHIP TO ABOVE Grand-daughter

REMARKS

1930 CENSUS—INDEX
DEPARTMENT OF COMMERCE
BUREAU OF THE CENSUS

A-3

U. S. GOVERNMENT PRINTING OFFICE (1—1-1671)

M 524

Mangold, Annal
(INDIVIDUAL)

KANSAS
VOL. 23 E.D. 258
SHEET 1 LINE 75

W 27 Illinois
(COLOR) (AGE) (BIRTHPLACE)

(CITIZENSHIP)

Graham
(COUNTY)

(CITY) (STREET) (HOUSE NO.)

ENUMERATED WITH Egbert, Fred C H

RELATIONSHIP TO ABOVE Sister

REMARKS

1920 CENSUS—INDEX
DEPARTMENT OF COMMERCE
BUREAU OF THE CENSUS

A3

U. S. GOVERNMENT PRINTING OFFICE

M 524

KANSAS

Mangelli, Anton
(HEAD OF FAMILY)

VOL 14 E.D. 120

SHEET 6 LINE 9

W (COLOR) 29 (AGE) Italy (BIRTHPLACE)

1909 Al (CITIZENSHIP)

Crawford (COUNTY)

(CITY)

(STREET) (HOUSE NO.)

OTHER MEMBERS OF FAMILY

NAME	RELATION SHIP	AGE	BIRTHPLACE	CITIZEN SHIP
Mangelli, Palmerio	Wife	30	Italy	Al
" Dominic	Son	1 7/12	Kansas	
" Aldo	Son	3 7/12	Kansas	

1920 CENSUS—INDEX
DEPARTMENT OF COMMERCE
BUREAU OF THE CENSUS

U. S. GOVERNMENT PRINTING OFFICE

A-16

M524

KANSAS

Minkler, Arthur
(HEAD OF FAMILY)

VOL. 50 E.D. 125

SHEET 7 LINE 26

W | 37 | Ohio | | |
(OWNED) | (AGE) | (BIRTHPLACE) | (CITIZENSHIP)

Reno
(COUNTY)

Nickerson | Box 2 East | 312
(CITY) | (STREET) | (HOUSE NO.)

OTHER MEMBERS OF FAMILY

NAME	RELATION-SHIP	AGE	BIRTHPLACE	CITIZEN-SHIP
Minkler, Pearl	W	37	Missouri	
— Dorn	D	12	Kansas	

1920 CENSUS—INDEX
DEPARTMENT OF COMMERCE
BUREAU OF THE CENSUS

A-78

U. S. GOVERNMENT PRINTING OFFICE

M524

KANSAS

VOL. 3 E. D. 6

SHEET 13 LINE 27

Mangledorf August

HEAD OF FAMILY

Germany 1852 Na Nas

BIRTHPLACE CITIZENSHIP

Atchison

COUNTY

CITY STREET HOUSE NO.

OTHER MEMBERS OF FAMILY

NAME	RELATION-SHIP	AGE	BIRTHPLACE	CITIZEN-SHIP
Mangledorf Mary	W	52	Missouri	
Charlotte	D	37	Kansas	
Albert	S	23	Kansas	
Earl	S	20	Kansas	
Louisa	D	19	Kansas	

1920 CENSUS—INDEX
DEPARTMENT OF COMMERCE
BUREAU OF CENSUS

#1-Sec#2

A-16

Manglesdorf August STATE Kansas

HEAD OF FAMILY—CONTINUED

OTHER MEMBERS OF FAMILY—CONTINUED

NAME	RELATION-SHIP	AGE	BIRTHPLACE	CITIZEN-SHIP
Manglesdorf Theodore	S	17	Kansas	
" Dorothea	D	15	Kansas	
" Harold	S	12	Kansas	
" Helen	D	9	Kansas	
" Ernest	S	39	Kansas	

1920 CENSUS—INDEX
DEPARTMENT OF COMMERCE
BUREAU OF THE CENSUS

#1 - See #1

U. S. GOVERNMENT PRINTING OFFICE

M524

KANSAS

VOL 3 E. D. 4

SHEET 4 LINE 3

Mangladorf August (HEAD OF FAMILY)

M 42 (SEX) (AGE) Kansas (BIRTHPLACE) (CITIZENSHIP)

Atchison (COUNTY)

Atchison (CITY) Santa Fe (STREET) 713 (HOUSE NO.)

OTHER MEMBERS OF FAMILY

NAME	RELATION-SHIP	AGE	BIRTHPLACE	CITIZEN-SHIP
Mangladorf August	H	46	Kansas	
" Alfred	S	15	Kansas	
" Anna	D	13	Kansas	
" Robert	S	7	Kansas	
" Mary	D	5	Kansas	

1930 CENSUS—INDEX
DEPARTMENT OF COMMERCE
BUREAU OF THE CENSUS

E. D. No. 4-3

A-16

U. S. GOVERNMENT PRINTING OFFICE (1—1930)

STATE Kansas

Mangelsdorf August
HEAD OF FAMILY (CONTINUED)

OTHER MEMBERS OF FAMILY—CONTINUED

NAME	RELATION-SHIP	AGE	BIRTHPLACE	CITIZEN-SHIP
Donnellan Emma	Sr	49	Kansas	

1920 CENSUS—INDEX
DEPARTMENT OF COMMERCE
BUREAU OF THE CENSUS

#2 Sec #1

A-16

U. S. GOVERNMENT PRINTING OFFICE

M 324

Munsell Augusta
HEAD OF FAMILY

KANSAS

VOL. 25 E. D. 64

SHEET 7 LINE 82

W 63
COLOR AGE

Illinois
BIRTHPLACE

Harvey
Sedgwick
NAME

Madison Ave
STREET

HOUSE NO.

OTHER MEMBERS OF FAMILY

NAME	RELATION	AGE	BIRTHPLACE	CITIZENSHIP
Leroy Alma				

1920 CENSUS—INDEX
DEPARTMENT OF COMMERCE
BUREAU OF THE CENSUS

A-1a

M524

Mumaugh Bernard S

KANSAS
VOL. 69 E.D. 163
SHEET 13 LINE 53

W 19 Kansas

Shawnee (CITIZENSHIP)

Topeka East 9 111
(STREET) (HOUSE NO.)

ENUMERATED WITH H McCA

RELATIONSHIP TO ABOVE Roomer

REMARKS

1920 CENSUS—INDEX
DEPARTMENT OF COMMERCE
BUREAU OF THE CENSUS

A-2

M 524

KANSAS

Mendoza, Bernice A

(SURNAME) (GIVEN NAME)

VOL. 67 E.D. 153

SHEET 8 LINE 81

Mex (COLOR) 6 (AGE) Texas (BIRTHPLACE) (CITIZENSHIP)

Wyandotte (COUNTY)

Kansas (CITY) North James (STREET) 52 (HOUSE NO.)

ENUMERATED WITH Sanchez, Richard

RELATIONSHIP TO ABOVE Niece

REMARKS

1940 CENSUS—HOUSE
DEPARTMENT OF COMMERCE
BUREAU OF THE CENSUS

A-3

U. S. GOVERNMENT PRINTING OFFICE 16—41891

M 524

Manuel Berbe
(INDIVIDUAL)

KANSAS

VOL. 34 E. D. 5-2

SHEET 7 LINE 6

M 22 (SEX) Kansas (BIRTHPLACE) (CITIZENSHIP)

Lyon (COUNTY)

Emporia (CITY) Rural (STREET) ? 2-B (HOUSE NO.)

ENUMERATED WITH Fotache, Frank A.

RELATIONSHIP TO ABOVE Lodger

REMARKS

1920 CENSUS—INDEX
DEPARTMENT OF COMMERCE
BUREAU OF THE CENSUS

A-3

U. S. GOVERNMENT PRINTING OFFICE

M 524

KANSAS

Monical Burda (INDIVIDUAL)

VOL. 13 E. D. 71

SHEET 1 LINE 40

H (COLUMN) 21 (AGE) Oklahoma (BIRTHPLACE) (CITIZENSHIP)

Sedgley (COUNTY)

(CITY) (STREET) (HOUSE NO.)

ENUMERATED WITH State Training School

RELATIONSHIP TO ABOVE Not Given

REMARKS

1930 CENSUS—INDEX
DEPARTMENT OF COMMERCE
BUREAU OF THE CENSUS

A-3

U. S. GOVERNMENT PRINTING OFFICE

M524

KANSAS

Munsell, Burl R

(INDIVIDUAL)

VOL. 45 E.D. 130

SHEET 4 LINE 51

W M Kansas

(RACE) (SEX) (BIRTHPLACE) (CITIZENSHIP)

Ellsworth

(COUNTY)

(TOWN) (STREET) (HOUSE NO.)

ENUMERATED WITH Clow, Willis R

RELATIONSHIP TO ABOVE Brother-in-law

REMARKS

1920 CENSUS—INDEX
DEPARTMENT OF COMMERCE
BUREAU OF THE CENSUS

A-3

U. S. GOVERNMENT PRINTING OFFICE 16—1921

N524

KANSAS

Minshall C. A.
HEAD OF FAMILY

VOL. 4H E. D. 121

SHEET 2 LINE 81

W 33 Nebraska
COLOR PAGE BIRTHPLACE CITIZENSHIP

Norton
COUNTY

CITY STREET HOUSE NO.

OTHER MEMBERS OF FAMILY

NAME	RELATION-SHIP	AGE	BIRTHPLACE	CITIZEN-SHIP
Minshall Lola	Wife	28	Kansas	
" Richard	Son	9	Kansas	
" Robert	Son	6	Kansas	

1920 CENSUS—INDEX
DEPARTMENT OF COMMERCE
BUREAU OF THE CENSUS

A-16

U. S. GOVERNMENT PRINTING OFFICE

M524

Mumbler C E
(HEAD OF FAMILY)

KANSAS

VOL 2 E.D. 24

SHEET 4 LINE 27

W 48 Kansas
(COLOR) (AGE) (BIRTHPLACE)

Anderson
(COUNTY)

(CITY) (STREET) (HOUSE NO.)

OTHER MEMBERS OF FAMILY

NAME	RELATIONSHIP	AGE	BIRTHPLACE	CITIZENSHIP
Mumbler Ethel	W	26	Kansas	
Mumbler Arthur	S	10	Kansas	
— Ava	D	4	Kansas	

1930 CENSUS—INDEX
DEPARTMENT OF COMMERCE
BUREAU OF THE CENSUS

A-1a

U.S. GOVERNMENT PRINTING OFFICE

M524

M524

Mansley, C H.
(HEAD OF FAMILY)

KANSAS

VOL. 93 E. D. 148

SHEET 3 LINE 19

4 (AGE) 70 (SEX) Ohio (BIRTHPLACE)

(CITIZENSHIP)

Phillips (COUNTY)

(CITY) (STREET) (HOUSE NO.)

OTHER MEMBERS OF FAMILY

NAME	RELATIONSHIP	AGE	BIRTHPLACE	CITIZENSHIP
Mansley, Sara	W	67	Ohio	
= J Charles H	S	43	Ohio	

1920 CENSUS—INDEX
DEPARTMENT OF COMMERCE
BUREAU OF THE CENSUS

Lee Mansley, CH

A 1a

GOVERNMENT PRINTING OFFICE

M524

M524

KANSAS

VOL. 16 E. D. 131

SHEET 3 LINE 19

Monical Calvin H

(HEAD OF FAMILY)

M (COLOR) 31 (AGE) Kansas (BIRTHPLACE) (CITIZENSHIP)

(COUNTY)

(CITY) (STREET) (HOUSE NO.)

OTHER MEMBERS OF FAMILY

NAME	RELATION SHIP	AGE	BIRTHPLACE	CITIZEN-SHIP
Monical Ada V	W	29	Kansas	
— Dymus H	S	3 10/12	Oregon	

1920 CENSUS—INDEX
DEPARTMENT OF COMMERCE
BUREAU OF THE CENSUS

A-1 a

M524

Menglendorf, Carl
(HEAD OF FAMILY)

KANSAS

VOL. 3 E.D. 9

SHEET 11 LINE 35

W (SEX) 41 (AGE) Kansas (BIRTHPLACE) (CITIZENSHIP)

Atchison (CO. INTY.)

Atchison (CITY) 12 (STREET) 301 (HOUSE NO.)

OTHER MEMBERS OF FAMILY

NAME	RELATION-SHIP	AGE	BIRTHPLACE	CITIZEN-SHIP
Menglendorf, Emma L	W	41	Kansas	
Lucile	D	12	Kansas	
Evelyn	D	9	Kansas	
George	S	7	Kansas	

1920 CENSUS—INDEX
DEPARTMENT OF COMMERCE
BUREAU OF THE CENSUS

A-1a

U. S. GOVERNMENT PRINTING OFFICE (11—16127)

M524

KANSAS

VOL. 93 E.D. 148

SHEET 8 LINE 74

Mongold, Carl A.
(HEAD OF FAMILY)

(COLOR)	(AGE)	BIRTHPLACE	CITIZENSHIP
M	37	Kansas	

Galva
(COUNTY)

Galva
(CITY)

Park Place
(STREET)

617
HOUSE NO.

OTHER MEMBERS OF FAMILY

NAME	RELATIONSHIP	AGE	BIRTHPLACE	CITIZENSHIP
Mongold, Rose	W	34	Kansas	
Gussack, Martha	R	22	Kansas	
Gussack, Rebecca J.	R	19	Kansas	

1970 CENSUS—INDEX
DEPARTMENT OF COMMERCE
BUREAU OF THE CENSUS

A-15

M 524

KANSAS

VOL. 60 E.D. 171

SHEET 13 LINE 94

Maunsell Charles
HEAD OF FAMILY

COLOR	AGE	BIRTHPLACE	CITIZENSHIP
M	30	Illinois	

Shawnee
CO.

Topeka
CITY

East Euclid
STREET

222
HOUSE NO.

OTHER MEMBERS OF FAMILY

NAME	RELATION-SHIP	AGE	BIRTHPLACE	CITIZEN-SHIP
Maunsell, Margaret	W	28	Kansas	
Charles Jr.	S	6	Kansas	
Wagner, Mary	M L	53	Maine	

1920 CENSUS—INDEX
DEPARTMENT OF COMMERCE
BUREAU OF THE CENSUS

A-4 a

M 524

Munsel Charles

(HEAD OF FAMILY)

KANSAS

VOL. 98 E. D. 122

SHEET 2 LINE

W 39 Kansas

(COLOR) (AGE) (BIRTHPLACE)

Nemaha

(COUNTY)

CITIZENSHIP

CITY STREET HOUSE NO.

OTHER MEMBERS OF FAMILY

NAME	RELATION SHIP	AGE	BIRTHPLACE	CITIZEN SHIP
Munsel Sarah	Wife	38	Missouri	

1920 CENSUS—INDEX
DEPARTMENT OF COMMERCE
BUREAU OF THE CENSUS

A 1 6

U. S. GOVERNMENT PRINTING OFFICE

M524

STATE KANSAS

VOL. 33 E. D. 11

SHEET 5 LINE 7

Russell Charles Head

W — 50 — Kansas

(RACE) (AGE) (BIRTHPLACE)

Lincoln

(COUNTY) (CITY OR TOWNSHIP)

(STREET) (HOUSE NO.)

OTHER MEMBERS OF FAMILY

NAME	RELATIONSHIP	AGE	BIRTHPLACE	CITIZENSHIP
Russell Josephine	Wife	46	Kansas	
" Theodore	Son	21	Kansas	
" Frank	Son	19	Kansas	
" James	Son	16	Kansas	
" Marion	Son	9	Kansas	

1920 CENSUS—INDEX
DEPARTMENT OF COMMERCE
BUREAU OF THE CENSUS

Line and Sheet Russell Charles Head

A-1a

STATE Kansas

Russell Parker Jr.

HEAD OF FAMILY—CONTINUED

OTHER MEMBERS OF FAMILY—CONTINUED

NAME	RELATION SHIP	AGE	BIRTHPLACE	CITIZEN SHIP
Russell Parker			Kansas	
Pat P.			Kansas	
Parker P.			Kansas	

1920 CENSUS—INDEX
DEPARTMENT OF COMMERCE
BUREAU OF THE CENSUS

A-18

M.324

KANSAS

Mendoldt, Charles L
(INDIVIDUAL)

VOL. 46 E.D. 139

SHEET 4 LINE 22

W 17 Kansas
(RACE) (AGE) (BIRTHPLACE) (CITIZENSHIP)

Pottawatomie
(COUNTY)

(CITY) (STREET) (HOUSE NO.)

ENUMERATED WITH Stewart, Marie L.

RELATIONSHIP TO ABOVE Nephew

REMARKS ME-Mendoldt, Charles L

1910 CENSUS INDEX
DEPARTMENT OF COMMERCE
BUREAU OF THE CENSUS

A-2

U. S. GOVERNMENT PRINTING OFFICE 11—17891

H 524

Mangel, Charles 73
(HEAD OF FAMILY)

STATE KANSAS

VOL. 93 E.D. 90

SHEET 1 LINE 60

M 33 Nebraska
(SEX) (AGE) (BIRTHPLACE) (CITIZENSHIP)

Morris
(COUNTY)

(CITY) (STREET) (HOUSE NO.)

OTHER MEMBERS OF FAMILY

NAME	RELATION-SHIP	AGE	BIRTHPLACE	CITIZEN-SHIP
Mangel Minnie	W	29	Nebraska	
Irene M.	D	9	Kansas	
Lyle G.	S	7	Kansas	
Claude B.	S	5	Kansas	

1920 CENSUS—INDEX
DEPARTMENT OF COMMERCE
BUREAU OF THE CENSUS

A-18

U. S. GOVERNMENT PRINTING OFFICE 16-1091

See Card, Mangel, Charles

M624

KANSAS

Manglis Chester L

VOL 31 E.D. 252

SHEET E LINE 41

N 25 Kansas

TOWNSHIP RANGE STATE OR TERRITORY CITIZENSHIP

Morton

COUNTY

CITY STREET HOUSE NO.

OTHER MEMBERS OF FAMILY

NAME	RELATIONSHIP	AGE	BIRTHPLACE	CITIZENSHIP
Manglis Martha	w	31	Missouri	

1920 CENSUS—INDEX
DEPARTMENT OF COMMERCE
BUREAU OF THE CENSUS

A-16

U. S. GOVERNMENT PRINTING OFFICE

M524

KANSAS

Manahalt Chas
HEAD OF FAMILY

VOL. 6 E.D. 220

SHEET 9 LINE 49

W (COLOR) 24 (AGE) Kansas (BIRTHPLACE) (CITIZENSHIP)

Scott (COUNTY)

(CITY) (STREET) (HOUSE NO.)

OTHER MEMBERS OF FAMILY

NAME	RELATION-SHIP	AGE	BIRTHPLACE	CITIZEN-SHIP
Manahalt, Anna	W	36	Kansas	
Raymond	S	1 8/12	Kansas	

1920 CENSUS—INDEX
DEPARTMENT OF COMMERCE
BUREAU OF THE CENSUS

A-16

U. S. GOVERNMENT PRINTING OFFICE

M 524

KANSAS

Marshall Chris — VOL 70 — E.D. 187

(HEAD OF FAMILY.) — SHEET 13 — LINE 3

W — 45 — Wales — NR

(RACE) (AGE) (BIRTHPLACE) (CITIZENSHIP)

Waynesville

(CITY)

Kansas — S 11 Th — 541

(STREET) (HOUSE NO.)

OTHER MEMBERS OF FAMILY

NAME	RELATION-SHIP	AGE	BIRTHPLACE	CITIZEN-SHIP
Marshall, Haddon	S	19	Iowa	

1920 CENSUS—INDEX
DEPARTMENT OF COMMERCE
BUREAU OF THE CENSUS

A-16

U. S. GOVERNMENT PRINTING OFFICE

M524

Minshall Clyde
(HEAD OF FAMILY)

KANSAS

VOL. 44 E.D. 121

SHEET 1 LINE 68

W 28 Nebraska
(COLOR) (AGE) (BIRTHPLACE) (NATIONALITY)

Norton
(COUNTY)

(CITY) (STREET) (HOUSE NO.)

OTHER MEMBERS OF FAMILY

NAME	RELATIONSHIP	AGE	BIRTHPLACE	CITIZENSHIP
Minshall Emma	W	27	Kansas	

1920 CENSUS—INDEX
DEPARTMENT OF COMMERCE
BUREAU OF THE CENSUS

U. S. GOVERNMENT PRINTING OFFICE

M 524

KANSAS

Muckley, Cornelius (INDIVIDUAL)

VOL. 2 E. D. 27

SHEET 8 LINE 23

W (COLOR) 83 (AGE) New York (BIRTHPLACE) (CITIZENSHIP)

Anderson (ADDENDA)

Colony (CITY) (STREET) (HOUSE NO.)

ENUMERATED WITH Muckley, Fred

RELATIONSHIP TO ABOVE Mother

REMARKS

1920 CENSUS—INDEX
DEPARTMENT OF COMMERCE
BUREAU OF THE CENSUS

A-8

U. S. GOVERNMENT PRINTING OFFICE

M 524

KANSAS

Mangels Cora
(NAME OF INDIVIDUAL)

VOL. 49 E.D. 187

SHEET 4 LINE 17

W 19
(SEX) (AGE)

Kansas
(BIRTHPLACE)

(CITIZENSHIP)

Reno
(COUNTY)

(CITY) (STREET) (HOUSE NO.)

ENUMERATED WITH Lowelle, Martha

RELATIONSHIP TO ABOVE Daughter

REMARKS

1930 CENSUS—UNDER
APPROPRIATION OF CONGRESS
BUREAU OF THE CENSUS

A-3

U. S. GOVERNMENT PRINTING OFFICE

M 524

STATE KANSAS

Munsell D. C
(HEAD OF FAMILY)

VOL 68 E.D 165

SHEET 4 LINE 19

W 59 Ohio
(SEX) (AGE) (BIRTHPLACE) (CITIZENSHIP)

Wyandotte
(COUNTY)

Kansas North 13th 1805
(CITY) (STREET) (HOUSE NO.)

OTHER MEMBERS OF FAMILY

NAME	RELATION SHIP	AGE	BIRTHPLACE	CITIZEN SHIP
Munsell Verta A	W	59	Illinois	
Adar	D	29	Missouri	

1930 CENSUS—INDEX
DEPARTMENT OF COMMERCE
BUREAU OF THE CENSUS

A-16

U. S. GOVERNMENT PRINTING OFFICE

M524

KANSAS

Mangle Dale C
(INDIVIDUAL)

VOL 35 E.D. 252

SHEET 11 LINE 33

W (COLOR) 11 (AGE) Kansas (BIRTHPLACE) (CITIZENSHIP)

Morton (COUNTY)

(CITY) Washington Ward (STREET) (HOUSE NO.)

ENUMERATED WITH Johnson George W

RELATIONSHIP TO ABOVE Step Son

REMARKS

1920 CENSUS—INDEX
DEPARTMENT OF COMMERCE
BUREAU OF THE CENSUS

A-3

U. S. GOVERNMENT PRINTING OFFICE

H 524

KANSAS

VOL. 16 E.D. 12-K

SHEET 2 LINE 9 [illegible]

Howard Ward (HEAD OF FAMILY)

M [illegible] (COLOR) [illegible] (AGE) [illegible] (BIRTHPLACE) [illegible] (OCCUPATION)

[illegible] (CITY) [illegible] (STREET) [illegible] (HOUSE NO.)

OTHER MEMBERS OF FAMILY

NAME	RELATION-SHIP	AGE	BIRTHPLACE	CITIZEN-SHIP
Howard Ward	H	[illegible]	Kansas	
[illegible] Ward	W	[illegible]	Kansas	

1920 CENSUS—INDEX
DEPARTMENT OF COMMERCE
BUREAU OF THE CENSUS

A 1 a

U. S. GOVERNMENT PRINTING OFFICE

M 524

STATE KANSAS

VOL 11 E.D. 197

SHEET 2 LINE 92

Mussell, Sceptor
(HEAD OF FAMILY)

Wh U.S.
(COLOR) AGE

Sedgwick
(COUNTY)

Wichita
(CITY)

U.S.
(BIRTHPLACE)

N Laura
(STREET)

CITIZENSHIP

547
HOUSE NO.

OTHER MEMBERS OF FAMILY

NAME	RELATIONSHIP	AGE	BIRTHPLACE	CITIZENSHIP
Mussell, Sceptie	w	29	Iowa	
Margarite	d	1	Oklahoma	

1920 CENSUS—INDEX
DEPARTMENT OF COMMERCE
BUREAU OF THE CENSUS

A-14

U. S. GOVERNMENT PRINTING OFFICE

M 524

KANSAS

Mingold Dorthy V (INDIVIDUAL) VOL. 23 E.D. 258

SHEET 1 LINE 76

W 3 Kansas

(COLOR) (AGE) (BIRTHPLACE) (CITIZENSHIP)

Graham

(COUNTY)

(CITY) (STREET) (HOUSE NO.)

ENUMERATED WITH Egbert Fred C H

RELATIONSHIP TO ABOVE Niece

REMARKS

1910 CENSUS INDEX
DEPARTMENT OF COMMERCE
BUREAU OF THE CENSUS

A-2

U. S. GOVERNMENT PRINTING OFFICE

M524

KANSAS

Mingle, Ed - H
(HEAD OF FAMILY)

VOL. 5 E. D. 14

SHEET 12 LINE 12

H 32 Kansas
(COLOR) (AGE) (BIRTHPLACE) (CITIZENSHIP)

Butler
(COUNTY)

El Dorado
(CITY)

East Central
(STREET)

300
(HOUSE NO.)

OTHER MEMBERS OF FAMILY

NAME	RELATION-SHIP	AGE	BIRTHPLACE	CITIZEN-SHIP
Mingle, Edna	W	32	Illinois	
Howard	S	7	Kansas	

1920 CENSUS - INDEX
DEPARTMENT OF COMMERCE
BUREAU OF THE CENSUS

A-18

U. S. GOVERNMENT PRINTING OFFICE

M 524

STATE KANSAS

Mengel, Edward
HEAD OF FAMILY

VOL 37 E. D. 71

SHEET 6 LINE 84

24 46 Kansas
ICU BIRTHPLACE (IF FOREIGN)

Marshall
COUNTY

CITY STREET HOUSE NO.

OTHER MEMBERS OF FAMILY

NAME	RELATIONSHIP	AGE	BIRTHPLACE	VETERAN
Mengel, Minnie	H	42	Kansas	
D Louise	D	23	Kansas	
" Nellie	D	19	Kansas	
" Esther	D	14	Kansas	
" Viola	D	9	Kansas	

1930 CENSUS—INDEX
DEPARTMENT OF COMMERCE
BUREAU OF THE CENSUS

U. S. GOVERNMENT PRINTING OFFICE

A-18

M624

KANSAS

VOL 35 E.D. 252

SHEET 10 LINE 94

Mangles, Edward G
HEAD OF FAMILY

W 39
COLOR AGE

Kansas
BIRTHPLACE

Morton
COUNTY

Elkhart
STREET

OTHER MEMBERS OF FAMILY

NAME	RELATION SHIP	AGE	BIRTHPLACE
Mangles, Thomas S	W	34	Kansas
- Thelma B	D	4 5/12	Kansas
- Edward E	S	3	Kansas
Glorine C	D	1 1/12	Kansas

1930 CENSUS—INDEX
DEPARTMENT OF COMMERCE
BUREAU OF THE CENSUS

M524

KANSAS

Marshall Edward L (HEAD OF FAMILY)

VOL. 70 E. D. 87

SHEET 12 LINE 28

W (COLOR) 24 (AGE) Iowa (BIRTHPLACE) (CITIZENSHIP)

Wyandotte (COUNTY)

Kansas (CITY) S 11 th (STREET) 256 (HOUSE NO.)

OTHER MEMBERS OF FAMILY

NAME	RELATIONSHIP	AGE	BIRTHPLACE	CITIZENSHIP
Marshall Mary	W	55	Wales	Na
" Mary A	D	6	Missouri	
Merkel, Mary G	Bo	23	Missouri	

1920 CENSUS—INDEX
DEPARTMENT OF COMMERCE
BUREAU OF THE CENSUS

A-1a

U. S. GOVERNMENT PRINTING OFFICE

M 524

KANSAS

Mongold, Ella — (HEAD OF FAMILY)

VOL. 37 E. D. 165

SHEET 8 LINE 46

W — 23 — Kansas

(COLOR) (AGE) (BIRTHPLACE) (CITIZENSHIP)

Shawnee

(CITY)

Polk — (STREET)

1019 — (HOUSE NO.)

OTHER MEMBERS OF FAMILY

NAME	RELATION-SHIP	AGE	BIRTHPLACE	CITIZEN-SHIP
Mongold, Elsie W		19	Kansas	

1920 CENSUS—INDEX
DEPARTMENT OF COMMERCE
BUREAU OF THE CENSUS

A-16

U. S. GOVERNMENT PRINTING OFFICE

M524

KANSAS

Mangels Ella
(NAME OF FAMILY)

VOL. 49 E. D. 194

SHEET 1 LINE 12

W 34 Missouri
(COLOR) (AGE) (BIRTHPLACE) (CITIZENSHIP)

Reno
(COUNTY)

Sylvia Mardis —
(CITY) (STREET) (HOUSE NO.)

OTHER MEMBERS OF FAMILY

NAME	RELATIONSHIP	AGE	BIRTHPLACE	CITIZENSHIP
Mangels, Gerda	W	26	Kansas	
" Ester	D	2/12	Kansas	

1930 CENSUS—INDEX
DEPARTMENT OF COMMERCE
BUREAU OF THE CENSUS

A-1a

U. S. GOVERNMENT PRINTING OFFICE

M 524

KANSAS

VOL. 24 E.D. 39

SHEET 4 LINE 7

Monical, Eliza — HEAD OF FAMILY

W — COLOR — 59 — AGE — Canada — BIRTHPLACE — — — CITIZENSHIP

Greenwood — COUNTY

Eureka — CITY — Greenwood Home — STREET — HOUSE NO.

OTHER MEMBERS OF FAMILY

NAME	RELATIONSHIP	AGE	BIRTHPLACE	CITIZENSHIP
Monical, Otto	S	23	Missouri	
— Arlie	S	17	Missouri	

1920 CENSUS—INDEX
DEPARTMENT OF COMMERCE
BUREAU OF THE CENSUS

A-1a

U. S. GOVERNMENT PRINTING OFFICE 11—11871

H524

Manhalter Elmer
(GIVEN NAME)

KANSAS
VOL. 6 E.D. 220
SHEET 3 LINE 33

W 8 Kansas
(RACE) (AGE) (BIRTHPLACE)

Smith
(RELATIVITY)

(CITIZENSHIP)

(CITY) (STREET) (HOUSE NO.)

ENUMERATED WITH Manhalter Lulu

RELATIONSHIP TO ABOVE Brother

REMARKS

1920 CENSUS—INDEX
DEPARTMENT OF COMMERCE
BUREAU OF THE CENSUS

A-1

U. S. GOVERNMENT PRINTING OFFICE

M524

Munsell, Elon C.

HEAD OF FAMILY

KANSAS

VOL 21 E.D. 189

SHEET 7 LINE 10

W 37 Illinois

COLOR AGE BIRTHPLACE CITIZENSHIP

Tenant

STREET

OTHER MEMBERS OF FAMILY

NAME	RELATION-SHIP	AGE	BIRTHPLACE	CITIZEN-SHIP
Munsell, Elon C.		37	Illinois	Na
Munsell, Ida E.		33	Illinois	
Munsell, Myrtle E.		5	Kansas	

1920 CENSUS—INDEX
DEPARTMENT OF COMMERCE
BUREAU OF THE CENSUS

A 1b

H 524

KANSAS

Minkler, Ernest (HEAD OF FAMILY) M VOL. 61 E. D. 216

SHEET 6 LINE 46

W 31 (RACE) (AGE) Kansas (BIRTHPLACE) (CITIZENSHIP)

Smith (COUNTY)

(CITY) (STREET) (HOUSE NO.)

OTHER MEMBERS OF FAMILY

NAME	RELATIONSHIP	AGE	BIRTHPLACE	CITIZENSHIP
Minkler, Bertha	Wife W	26	Kansas	
" Luella M	Dau	8	Kansas	
" Ruth E	Dau	6	Kansas	
" Elden E	Son	3 6/12	Kansas	
Minkler, Ralph W	Son	2 6/12	Kansas	

1920 CENSUS—INDEX
DEPARTMENT OF COMMERCE
BUREAU OF THE CENSUS

A-1a

U. S. GOVERNMENT PRINTING OFFICE 1—1921

M524

KANSAS

VOL. 3 E. D. 7

SHEET 11 LINE 4

Mangelsdorf Ernst
HEAD OF FAMILY

W 38 Kansas
COLOR AGE BIRTHPLACE CITIZENSHIP

Atchison
COUNTY

Atchison Adams 506
CITY STREET NO. OF HOUSE NO.

OTHER MEMBERS OF FAMILY

NAME	RELATION SHIP	AGE	BIRTHPLACE	CITIZEN SHIP
Mangelsdorf, Mary	W	36	Kansas	

1920 CENSUS—INDEX
DEPARTMENT OF COMMERCE
BUREAU OF THE CENSUS

A-1 a

M 524

KANSAS

(INDIVIDUAL) VOL. E. D.

SHEET LINE

(RESIDENCE) (AGE) (BIRTHPLACE) (CITIZENSHIP)

(OCCUPATION)

(NAME) (STREET) (HOUSE NO.)

KNOWN/RATED WITH

RELATIONSHIP TO ABOVE

REMARKS

1880 CENSUS—INDEX
DEPARTMENT OF COMMERCE
BUREAU OF THE CENSUS

A-1

U. S. GOVERNMENT PRINTING OFFICE

M 524

KANSAS

Mankle, Everett
(HEAD OF FAMILY)

VOL. 1 E.D. 11

SHEET 2 LINE 55

W 23 South
(COLOR) (AGE) (BIRTHPLACE) (CITIZENSHIP)

Allen
(COUNTY)

Iola
(CITY) (STREET) (HOUSE NO.)

OTHER MEMBERS OF FAMILY

NAME	RELATION-SHIP	AGE	BIRTHPLACE	CITIZEN-SHIP
Mankle, Fay	W	23	Kansas	
Martha F	D	8/12	Kansas	

1920 CENSUS—INDEX
DEPARTMENT OF COMMERCE
BUREAU OF THE CENSUS

A-18

M524

KANSAS

VOL. 2

SHEET

Munnell Everett
HEAD OF FAMILY

W 39 Missouri
COLOR AGE BIRTHPLACE

Lyon
COUNTY

Admire Kansas Lone
CITY STATE STREET

OTHER MEMBERS OF FAMILY

NAME	RELATION-SHIP	AGE	BIRTHPLACE
Munnell, Ophelia	W	4	Kansas

1920 CENSUS—INDEX
DEPARTMENT OF COMMERCE
BUREAU OF THE CENSUS

A-16

U. S. GOVERNMENT PRINTING OFFICE

M 524

KANSAS

Munsell, F E.
(HEAD OF FAMILY)

VOL. 17 E. D. 47

SHEET 7 LINE 2

M 67 Illinois
(MOD) (AGE) (BIRTHPLACE) (CITIZENSHIP)

Dickinson
(COUNTY)

Hesston
(CITY)

(STREET)

309
(HOUSE NO.)

OTHER MEMBERS OF FAMILY

NAME	RELATION SHIP	AGE	BIRTHPLACE	CITIZEN-SHIP
Munsell, Lelia	W W	50	Ohio	
Bibler, Ethel	D	26	Kansas	

1920 CENSUS—BOOKS
DEPARTMENT OF COMMERCE
BUREAU OF THE CENSUS

A-16

U. S. GOVERNMENT PRINTING OFFICE

M524

Monacilli, Fedinco
NAME OF FAMILY

KANSAS
VOL. 14 E.D. 119
SHEET 2a LINE 5

W 32
Crawford
COUNTY

Italy
BIRTHPLACE

CITY STREET HOUSE NO.

OTHER MEMBERS OF FAMILY

NAME	RELATION-SHIP	AGE	BIRTHPLACE	NATIVITY
Monacilli, Asunta	W	27	Italy	Al
— Atanta	D	10	Italy	N.K
— Angeline	D	5	Italy	N.K
— Josephine	D	2 9/12	Italy	N.K

1920 CENSUS—INDEX
DEPARTMENT OF COMMERCE
BUREAU OF THE CENSUS

A-16

U. S. GOVERNMENT PRINTING OFFICE

M 524

KANSAS

VOL. 14 E. D. 86

SHEET 6 LINE 11

Manuscalchi Fernando
(HEAD OF FAMILY)

W (COLOR) 27 (AGE) Italy (BIRTHPLACE) Alien (CITIZENSHIP)

Sumner (COUNTY)

Conway (CITY) Cherokee (STREET) (HOUSE NO.)

OTHER MEMBERS OF FAMILY

NAME	RELATION SHIP	AGE	BIRTHPLACE	CITIZEN SHIP
Manuscalchi, Antonia	W	2[illegible]	Texas	
Jennie	D	3[illegible]	Kansas	

1920 CENSUS—INDEX
DEPARTMENT OF COMMERCE
BUREAU OF THE CENSUS

A-1a

U. S. GOVERNMENT PRINTING OFFICE

N 534

KANSAS

VOL. 14 E.D. 121

SHEET 7 LINE 14

Mangiles Frank
(HEAD OF FAMILY)

45
(AGE)

Italy
(BIRTHPLACE)

1905 Al
(CITIZENSHIP)

Leavenworth
(COUNTY)

(CITY)

(STREET)

(HOUSE NO.)

OTHER MEMBERS OF FAMILY

NAME	RELATION SHIP	AGE	BIRTHPLACE	CITIZEN SHIP
Mangiles Gaetana	W	37	Italy	Al
" Tano	S	4	Kans	Al
" Giuseppe	S	3	Kansas	

1920 CENSUS - INDEX
DEPARTMENT OF COMMERCE
BUREAU OF THE CENSUS

A-1 c

U. S. GOVERNMENT PRINTING OFFICE

M 594

Manglesdorf, Frank

KANSAS

VOL. 3 E.D. 9

SHEET 10 LINE 29

W 35 Kansas

Atchison

Atchison Santa Fe

ENUMERATED WITH Garvin, William H

RELATIONSHIP TO ABOVE Son-in-law

REMARKS

1920 CENSUS—INDEX
DEPARTMENT OF COMMERCE
BUREAU OF THE CENSUS

A-3

U. S. GOVERNMENT PRINTING OFFICE

M 524

KANSAS

VOL 68 E.D. 158

SHEET 14 LINE 47

Murayle Frank
(HEAD OF FAMILY)

W 40 Kansas
(COLOR) (AGE) (BIRTHPLACE)

(CITIZENSHIP)

Wyandotte
(COUNTY)

Kansas City Freeland Boulevard 217
(CITY) (STREET) (HOUSE NO.)

OTHER MEMBERS OF FAMILY

NAME	RELATIONSHIP	AGE	BIRTHPLACE	CITIZENSHIP
Murayle, Mabelle	W	29	Nebraska	

1920 CENSUS—INDEX
DEPARTMENT OF COMMERCE
BUREAU OF THE CENSUS

A-16

U. S. GOVERNMENT PRINTING OFFICE

M 527

KANSAS

Mengold Frank
HEAD OF FAMILY

VOL. 62 E.D. 23 A

SHEET 2 LINE 80

2 | 12 | Indiana
COLOR OR RACE | AGE | BIRTHPLACE

Riley
COUNTY

CITY

STREET

HOUSE NO.

CITIZENSHIP

OTHER MEMBERS OF FAMILY

NAME	RELATIONSHIP	AGE	BIRTHPLACE	CITIZENSHIP
Mengold Jack B	S	2	Nebraska	
Mabel	D	9	Kansas	
Pauline	D	7	Kansas	
Frances	D	4	Kansas	

1920 CENSUS—INDEX
DEPARTMENT OF COMMERCE
BUREAU OF THE CENSUS

A-118

U. S. GOVERNMENT PRINTING OFFICE

M 324

Munsell, Frank

KANSAS

VOL. 41 E.D. 181

SHEET 7 LINE 11

W 10 New York

Montgomery

Cattingers, Clyde

RELATIONSHIP TO ABOVE Border

REMARKS

1930 CENSUS - INDEX
DEPARTMENT OF COMMERCE
BUREAU OF THE CENSUS

AS

M 524

KANSAS

Russell Frank D — HEAD OF FAMILY

VOL. 18 E.D. 47

SHEET 2 LINE 99

W — (COLOR) 45 — AGE — Illinois — BIRTHPLACE

Gove — COUNTY — CIVIL TOWNSHIP

CITY — STREET — HOUSE NO.

OTHER MEMBERS OF FAMILY

NAME	RELATION-SHIP	AGE	BIRTHPLACE	CITIZEN-SHIP
Russell Alma C	W	44	Iowa	
Russell Reuben R	S	19	Kansas	
Floyd L	S	17	Kansas	
Cecil C	S	15	Kansas	
Warren L	S	12	Kansas	

1920 CENSUS—INDEX
DEPARTMENT OF COMMERCE
BUREAU OF THE CENSUS

Ills 172

U.S. GOVERNMENT PRINTING OFFICE

A-1 a
1—20 EPI

Munsell Frank D STATE Kansas

(HEAD OF FAMILY—CONTINUED)

OTHER MEMBERS OF FAMILY—CONTINUED

NAME	RELATION	AGE	BIRTHPLACE	RELATIONSHIP
Munsell Ofie B	S	10	Kansas	
Rathael	S	7	Kansas	

1930 CENSUS—INDEX
DEPARTMENT OF COMMERCE
BUREAU OF THE CENSUS

Msell H1

V-15

M 524

KANSAS

Mangelsdorf Frank H
(HEAD OF FAMILY)

VOL. 3 E.D. 9

SHEET 11 LINE 16

W 36 Kansas
(COLOR) (AGE) (BIRTHPLACE)

Atchison
(COUNTY)

Atchison
(CITY)

12th
STREET

321
HOUSE NO.)

OTHER MEMBERS OF FAMILY

NAME	RELATION SHIP	AGE	BIRTHPLACE	CITIZEN SHIP
Mangelsdorf Charlotte	Wife	35	Kansas	
Charlotte	Dau	8	Kansas	
Catherine	Dau	5	Kansas	
Frank Jr	Son	3 6/12	Kansas	

1920 CENSUS—INDEX
DEPARTMENT OF COMMERCE
BUREAU OF THE CENSUS

A-18

U. S. GOVERNMENT PRINTING OFFICE

M524

KANSAS

VOL 26 E.D. 75

SHEET 8 LINE 12

Mongold, Frank M (HEAD OF FAMILY)

W 58 Indiana

Jefferson

(STATE) (AGE) (BIRTHPLACE) (COUNTY) (CITY) (CITIZENSHIP)

(STREET) (HOUSE NO.)

OTHER MEMBERS OF FAMILY

NAME	RELATION-SHIP	AGE	BIRTHPLACE	CITIZEN-SHIP
Mongold, Mary E	W	56	Kansas	
— Frank S	S	33	Kansas	
— George S	S	24	Kansas	

1920 CENSUS—INDEX
DEPARTMENT OF COMMERCE
BUREAU OF THE CENSUS

U. S. GOVERNMENT PRINTING OFFICE

M 524

Munsell Frank T
(NAME OF FAMILY)

KANSAS

VOL 13 E.D. 58

SHEET 5 LINE 31

W 30
(COLOR) (AGE)

Illinois
(BIRTHPLACE)

Cowley
(COUNTY)

(CITY) (STREET) (HOUSE NO.)

(TOWNSHIP)

OTHER MEMBERS OF FAMILY

NAME	RELATION-SHIP	AGE	BIRTHPLACE	EMPLOY-MENT
Munsell, Hylda M	W	24	Illinois	
" Louise A	D	4 7/12	Kansas	

1920 CENSUS—INDEX
DEPARTMENT OF COMMERCE
BUREAU OF THE CENSUS

A-1a

U. S. GOVERNMENT PRINTING OFFICE

M 52 4

KANSAS

VOL. 2 E.D. 27

SHEET 8 LINE 13

Muckley Fred
(HEAD OF FAMILY)

W 43 New York
(COLOR) (AGE) (BIRTHPLACE) (CITIZENSHIP)

Anderson
(COUNTY)

Colony
(CITY) (STREET) (HOUSE NO.)

OTHER MEMBERS OF FAMILY

NAME	RELATION-SHIP	AGE	BIRTHPLACE	CITIZEN-SHIP
Muckley Maude	W	53	Kansas	
— Otis C	S	23	Kansas	
— a Grace	D	12	Kansas	
— Wallyn	S	8	Kansas	
— Cornelia	M	83	New York	

1920 CENSUS - INDEX
DEPARTMENT OF COMMERCE
BUREAU OF THE CENSUS

A-18

U. S. GOVERNMENT PRINTING OFFICE

M 52 4

KANSAS

VOL. 3 E. D. 4

SHEET 6 LINE 99

Mangelsdorf, Fred W
(HEAD OF FAMILY)

W 42 Kansas
(RACE) (AGE) (BIRTHPLACE) (CITIZENSHIP)

Atchison
(COUNTY)

Atchison Parallel North 6th 617
(CITY) (STREET) (HOUSE NO.)

OTHER MEMBERS OF FAMILY

NAME	RELATION-SHIP	AGE	BIRTHPLACE	CITIZEN-SHIP
Mangelsdorf, Blanche E	W	34	Kansas	
" Mildred	D	15	Kansas	
" Eugene B	S	12	Kansas	
" Frederick	S	10	Kansas	
" Blanche C	D	8	Kansas	

1920 CENSUS—INDEX
DEPARTMENT OF COMMERCE
BUREAU OF THE CENSUS

41-Sa #2

See Mangelsdorf, Fred W.

U. S. GOVERNMENT PRINTING OFFICE 16—41865

Mangelsdorf, Fred W

STATE Kansas

HEAD OF FAMILY—CONTINUED

OTHER MEMBERS OF FAMILY—CONTINUED

NAME	RELATION SHIP	AGE	BIRTHPLACE	CITIZEN SHIP
Mangelsdorf, Frances	D	23	Kansas	
" Arthur C	S	3 11	Kansas	
Davis, Ida M	B	56	Missouri	

1920 CENSUS—INDEX
DEPARTMENT OF COMMERCE
BUREAU OF THE CENSUS

#2 Sec 01

AUD

M524

KANSAS

VOL. 3 E. D. 4

SHEET 6 LINE 99

Mangledorf Fred W
(NAME OF PERSON)

W 42 Kansas
(COLOR) (AGE) (BIRTHPLACE) (CITIZENSHIP)

Atchison
(COUNTY)

Atchison Parallel-North 6th 617
(CITY) (STREET) (HOUSE NO.)

OTHER MEMBERS OF FAMILY

NAME	RELATION-SHIP	AGE	BIRTHPLACE	CITIZEN-SHIP
Mangledorf Blanche E	W	34	Kansas	
Mildred	D	15	Kansas	
Eugene B	S	13	Kansas	
Edward	S	10	Kansas	
Blanche C	D	8	Kansas	

1920 CENSUS - OKIEH
DEPARTMENT OF COMMERCE
BUREAU OF THE CENSUS

#2-Sa #2

Su Mangledorf Fred W
(U. S. CENSUS ENUMERATOR)

STATE Kansas

Mayfield Fred W
(HEAD OF FAMILY—CONTINUED)

OTHER MEMBERS OF FAMILY—CONTINUED

NAME	RELATION-SHIP	AGE	BIRTHPLACE	CITIZEN-SHIP
Mayfield Frances	D	24	Kansas	
" Arthur C	S	22	Kansas	
Davis, Ida M	A	56	Missouri	

1930 CENSUS—INDEX
DEPARTMENT OF COMMERCE
BUREAU OF THE CENSUS

#2 - Sec #1

A-1b

U. S. GOVERNMENT PRINTING OFFICE

6

A SERVICE

Sold and supplied exclusively by the
Library Bureau Division
Remington Rand Inc.

Patent Nos.

Re: 17,563	1,455,668
1,207,152	1,484,064
1,393,819	1,681,744

Printed in U.S.A.

M 524

Mangle, Gale H.

KANSAS

VOL. 35 E.D. 252

SHEET 11 LINE 32

W 11 Kansas

(RACE) (AGE) (BIRTHPLACE)

Morton (CITIZENSHIP)

(COUNTY)

— Washington

(STATE) (STREET)

Island (HOUSE NO.)

ENUMERATED WITH Johnson, George W.

RELATIONSHIP TO ABOVE Step Son

REMARKS

1920 CENSUS - INDEX
DEPARTMENT OF COMMERCE
BUREAU OF THE CENSUS

A-3

M 524

M 324

KANSAS

Domicilewich, George (HEAD OF FAMILY)

VOL. 69 E. D. 178

SHEET 7 LINE 94

W 27 Rakovac 1907 Pa
(COLOR) (AGE) (BIRTHPLACE) (CITIZENSHIP)

Wyandotte (COUNTY)

Kansas (ST.)

North 5th (STREET)

244 (HOUSE NO.)

OTHER MEMBERS OF FAMILY

NAME	RELATION-SHIP	AGE	BIRTHPLACE	CITIZEN-SHIP
Domicilewich Annie	W	26	Petretich	al
Mary	D	6	Kansas	
Dorthea	D	5	Kansas	
Nada	D	3 6/12	Kansas	
Melvin	D	1 6/12	Kansas	

1920 CENSUS—INDEX
DEPARTMENT OF COMMERCE
BUREAU OF THE CENSUS

Rad. Kansas

A-1 a

M 324

M 524

Douglas George E.
(INDIVIDUAL)

KANSAS.

VOL. 32 E. D. 95

SHEET 19 LINE 22

M 24
(SEX) (AGE)

New York
(BIRTH PLACE)

(CITIZENSHIP)

Leavenworth
(COUNTY)

Fort Leavenworth
(CITY)

(STREET)

(HOUSE NO.)

ENUMERATED WITH U S Military Reservation

RELATIONSHIP TO ABOVE Not Reported

REMARKS

1900 CENSUS—INDEX
DEPARTMENT OF COMMERCE
BUREAU OF THE CENSUS

A-3

U. S. GOVERNMENT PRINTING OFFICE

M 524

M524

KANSAS

VOL. _____ E. D. _____

SHEET _____ LINE _____

(HEAD OF FAMILY)

(COLOR) (AGE) (BIRTHPLACE) (CITIZENSHIP)

(COUNTY)

(CITY) (STREET) (HOUSE NO.)

OTHER MEMBERS OF FAMILY

NAME	RELATION SHIP	AGE	BIRTHPLACE	CITIZEN SHIP
		5		

1880 CENSUS—INDEX
DEPARTMENT OF COMMERCE
BUREAU OF THE CENSUS

A-18

U. S. GOVERNMENT PRINTING OFFICE

STATE

OTHER MEMBERS OF FAMILY—CONTINUED

NAME	RELATION-SHIP	AGE	BIRTHPLACE	CITIZEN-SHIP

1920 CENSUS—INDEX
DEPARTMENT OF COMMERCE
BUREAU OF THE CENSUS

A-1b

U. S. GOVERNMENT PRINTING OFFICE

M524

KANSAS

Munsell Gertrude T. VOL. 42 E.D. 210

SHEET 13 LINE 64

W 6 New York

Topeka

Chanute 1 Highland 917

CONSORTED WITH Folsom Henry D.

RELATIONSHIP TO ABOVE Step-Daughter

REMARKS

1930 CENSUS—INDEX
DEPARTMENT OF COMMERCE
BUREAU OF THE CENSUS

A-2

M5 24

Mangles Gilbert F (HEAD OF FAMILY)

KANSAS

VOL 35 E.D 252

SHEET 11 LINE 39

W (COLOR) 32 (AGE) Kansas (BIRTHPLACE) (CITIZENSHIP)

Morton (COUNTY)

Washington (STATE)

OTHER MEMBERS OF FAMILY

NAME	RELATION SHIP	AGE	BIRTHPLACE	CITIZEN SHIP
Mangles Gilbert	W	32	Kansas	

1920 CENSUS INDEX
DEPARTMENT OF COMMERCE
BUREAU OF THE CENSUS

A-1a

M 524

Mangold, Godfred C.
(HEAD OF FAMILY)

KANSAS

VOL. 62 E. D. 230

SHEET 6 LINE 2

W | M | Kansas
COLOR | AGE | BIRTHPLACE

Dickinson
COUNTY

CITIZENSHIP

CITY

STREET

HOUSE NO.

OTHER MEMBERS OF FAMILY

NAME	RELATIONSHIP	AGE	BIRTHPLACE	CITIZENSHIP
Mangold, Anna	Wife	42	Kansas	
" Sophia	Dau	12	"	
" Isabelle	"	9	"	
" Mable	"	7	"	
Williamson, Ann	Boarder	70	Scotland	Alien

1920 CENSUS—INDEX
DEPARTMENT OF COMMERCE
BUREAU OF THE CENSUS

A-16

U. S. GOVERNMENT PRINTING OFFICE

M524

KANSAS

VOL. 6 E. D. 21

SHEET 3 LINE 51

Mensdorf Gus
(HEAD OF FAMILY)

W 50 Germany -AK-
(SEX) (AGE) (BIRTHPLACE) (CITIZENSHIP)

Barton
(COUNTY)

Great Bend Hubbard 1115
(CITY) (STREET) (HOUSE NO.)

OTHER MEMBERS OF FAMILY

NAME	RELATION-SHIP	AGE	BIRTHPLACE	CITIZEN-SHIP
Mensdorf. Henrietta	W	40	Kansas	
— Welta	D	14	Kansas	
— Freda	D	7	Kansas	

1910 CENSUS—INDEX
DEPARTMENT OF COMMERCE
BUREAU OF THE CENSUS

A-1b

U. S. GOVERNMENT PRINTING OFFICE

M524

M 524

KANSAS

Mendloff Gustave (NAME)

VOL. 23 E.D. 61

SHEET 6 LINE 22

W (CODE-SEX) 72 (AGE) Germany (BIRTHPLACE) Na (CITIZENSHIP)

Geary (COUNTY)

Junction (CITY) (STREET) (HOUSE NO.)

ENUMERATED WITH Not Reported

RELATIONSHIP TO ABOVE None

REMARKS

1910 CENSUS—INDEX
DEPARTMENT OF COMMERCE
BUREAU OF THE CENSUS

A-3

U. S. GOVERNMENT PRINTING OFFICE

M 524

M 524

Mongoles H A

KANSAS

VOL. 58 E. D. 147

SHEET 1 LINE 24

Wof 65 Indiana

Sylvan Lake Railroad Ave

OTHER MEMBERS OF FAMILY

NAME	RELATION-SHIP	AGE	BIRTHPLACE	CITIZEN-SHIP
Mongoles, Issa	W	58	Iowa	

1930 CENSUS—INDEX
DEPARTMENT OF COMMERCE
BUREAU OF THE CENSUS

A-36

M 524

M524

KANSAS

VOL. 53 E. D. 145

SHEET 8 LINE 95

(HEAD OF FAMILY)

(COLOR) (AGE) (BIRTHPLACE) (CITIZENSHIP)

(COUNTY)

(CITY) (STREET) (HOUSE NO.)

OTHER MEMBERS OF FAMILY

NAME	RELATIONSHIP	AGE	BIRTHPLACE	CITIZENSHIP
Mongold, [illegible]	H	23	Kansas	
[illegible]	D	2	Kansas	
[illegible]	D	5	Kansas	
Matson, Mable	B	1	Kansas	

1920 CENSUS—INDEX
DEPARTMENT OF COMMERCE
BUREAU OF THE CENSUS

A-16

U. S. GOVERNMENT PRINTING OFFICE

M 524

M 524

KANSAS

Minnick, Hanford H (HEAD OF FAMILY)

VOL. 27 E. D. 85

SHEET 4 LINE 93

W (COLOR) 52 (AGE) Kansas (BIRTHPLACE) ____ (CITIZENSHIP)

Jefferson (COUNTY)

Valley Falls Broadway (STREET) 600 (HOUSE NO.)

OTHER MEMBERS OF FAMILY

NAME	RELATION SHIP	AGE	BIRTHPLACE	CITIZEN SHIP
Minnick, Margaret K	W	50	Ohio	
— Margaret K	D	22	Kansas	
— Harriet O	D	19	Kansas	
— Helen A	D	14	Kansas	

1930 CENSUS—INDEX
DEPARTMENT OF COMMERCE
BUREAU OF THE CENSUS

A-1a

U. S. GOVERNMENT PRINTING OFFICE 11—1107

M 524

KANSAS

Mangle Hannah (INDIVIDUAL)

VOL. 2 4 E. D. 70

SHEET 3 LINE 61

H (COLOR) 66 (AGE) F (BIRTHPLACE) (CITIZENSHIP)

Hostler (OCCUPATION)

Anthony (TOWN) N. Kansas Ave (STREET) 402 (HOUSE NO.)

ENUMERATED WITH Not Reported

RELATIONSHIP TO ABOVE Wife

REMARKS

1920 CENSUS - INDEX
DEPARTMENT OF COMMERCE
BUREAU OF THE CENSUS

A-2

U. S. GOVERNMENT PRINTING OFFICE

M524

ARIZONA Kansas

Murrell Harley Osborn VOL. 34 E.D. 43

SHEET 4 LINE 92

M (COLOR) 2 1/2 (AGE) Kansas (BIRTHPLACE) _____ (CITIZENSHIP)

Lyon (COUNTY)

_____ (CITY) _____ (STREET) _____ (HOUSE NO.)

ENUMERATED WITH Grimmett, Hellums

RELATIONSHIP TO ABOVE Grandson

REMARKS _____

1920 CENSUS—INDEX
DEPARTMENT OF COMMERCE
BUREAU OF THE CENSUS

A-3

U. S. GOVERNMENT PRINTING OFFICE

M 524

KANSAS

Muncill Harriett
(INDIVIDUAL)

VOL. 69 E. D. 183

SHEET 23 LINE 17

W 19 Kansas
(COLOR) (AGE) (BIRTHPLACE) (CITIZENSHIP)

Wyandotte
(COUNTY)

Kansas North 12th 36
(CITY) (STREET) (HOUSE NO.)

ENUMERATED WITH Bethany Hospital Nurses Home

RELATIONSHIP TO ABOVE Not Reported

REMARKS

1920 CENSUS—INDEX
DEPARTMENT OF COMMERCE
BUREAU OF THE CENSUS

A-3

U. S. GOVERNMENT PRINTING OFFICE

M524

KANSAS

Mangold Harry
(INDIVIDUAL)

VOL. 4 E. D. 2

SHEET 1 LINE 75

W 36 Colorado
(COLOR) (AGE) (BIRTHPLACE) (CITIZENSHIP)

Butler
(COUNTY)

Augusta State 605½
(CITY) (STREET) (HOUSE NO.)

ENUMERATED WITH Donnell, Geo

RELATIONSHIP TO ABOVE Roomer

REMARKS

1920 CENSUS—INDEX
DEPARTMENT OF COMMERCE
BUREAU OF THE CENSUS

A-3

U. S. GOVERNMENT PRINTING OFFICE

M524

KANSAS

Mangold Harry J
(INDIVIDUAL)

VOL. 27 E.D. 81

SHEET 3 LINE 81

W 10 Kansas
(OWNED) (RACE) (BIRTHPLACE) (CITIZENSHIP)

Jefferson
(COUNTY)

(CITY) (STREET) (HOUSE NO.)

ENUMERATED WITH Mangold, J. L.

RELATIONSHIP TO ABOVE Grand Son

REMARKS

1920 CENSUS—HOUSE
DEPARTMENT OF COMMERCE
BUREAU OF THE CENSUS

A-4

U. S. GOVERNMENT PRINTING OFFICE

M524

KANSAS

Mangold, Harry
(HEAD OF FAMILY)

VOL. 50 E. D. 173

SHEET 11 LINE 74

W (COLOR) 45 (AGE) Ohio (BIRTHPLACE) (CITIZENSHIP)

Reno (COUNTY)

Hutchinson (CITY) E 21st (STREET) 411 (HOUSE NO.)

OTHER MEMBERS OF FAMILY

NAME	RELATION-SHIP	AGE	BIRTHPLACE	CITIZEN-SHIP
Mangold, Mary	Wife	51	Kansas	
[illegible] Dora	Dau	21	Oklahoma	
[illegible] Hattie	Dau	15	Kansas	
Rausch, Walter	Son-in-law	24	Germany	Ala

1920 CENSUS—INDEX
DEPARTMENT OF COMMERCE
BUREAU OF THE CENSUS

A-16

U. S. GOVERNMENT PRINTING OFFICE

M 524

Mingle, Harvey
(INDIVIDUAL)

KANSAS
VOL. 24 E.D. 83
SHEET 10 LINE 62

W 38 Kansas
(COLOR) (AGE) (BIRTHPLACE) (CITIZENSHIP)

Harper
(COUNTY)

(CITY) (STREET) (HOUSE NO.)

ENUMERATED WITH Mingle, Newton

RELATIONSHIP TO ABOVE Brother

REMARKS

1920 CENSUS—INDEX
DEPARTMENT OF COMMERCE
BUREAU OF THE CENSUS

A-2

U. S. GOVERNMENT PRINTING OFFICE

M524

KANSAS

Mangle, Hazel L
(INDIVIDUAL)

VOL. 35 E.D. 252

SHEET 11 LINE 37

W (ISSUED) 8 (AGE) Kansas (BIRTHPLACE) (CITIZENSHIP)

Morton (COUNTY)

(CITY) Third Washington (STREET) (HOUSE NO.)

ENUMERATED WITH Johnson, George W.

RELATIONSHIP TO ABOVE Step Daughter

REMARKS

1920 CENSUS—INDEX
DEPARTMENT OF COMMERCE
BUREAU OF THE CENSUS

A-3

U. S. GOVERNMENT PRINTING OFFICE

M 524

KANSAS

VOL. 7 E. D. 36

SHEET 3 LINE 36

Mangles, Henery C
(HEAD OF FAMILY)

W (COLOR) 52 (AGE) Germany (BIRTHPLACE) Na' (CITIZENSHIP)

Bourbon (COUNTY)

(CITY) (STREET) (HOUSE NO.)

OTHER MEMBERS OF FAMILY

NAME	RELATION-SHIP	AGE	BIRTHPLACE	CITIZEN-SHIP
Mangles, Amelia	W	38	Iowa	
— Ellen	D	16	Iowa	
— Violet	D	15	Iowa	
— Elma	D	13	Iowa	
— Raymond	S	11	Kansas	

1920 CENSUS—INDEX
DEPARTMENT OF COMMERCE
BUREAU OF THE CENSUS

#1 see #2.

A-1a

U. S. GOVERNMENT PRINTING OFFICE

STATE Kansas

Mangles, Henry C.
HEAD OF FAMILY—CONTINUED

OTHER MEMBERS OF FAMILY—CONTINUED

NAME	RELATION-SHIP	AGE	BIRTHPLACE	CITIZEN-SHIP
Mangles, Louis	S	9	Kansas	
" Mildred	D	6	Kansas	
" Margaret	D	4 4/12	Kansas	

#2 sheet #1

1920 CENSUS—INDEX
DEPARTMENT OF COMMERCE
BUREAU OF THE CENSUS

A-1b

M524

KANSAS

VOL. 24 E.D. 27

SHEET 4 LINE 94

Maple, Henry (HEAD OF FAMILY)

(OCCUPATION) W M 40 (AGE) Missouri (BIRTHPLACE) (CITIZENSHIP)

Caspies (COUNTY)

(CITY) (STREET) (HOUSE NO.)

OTHER MEMBERS OF FAMILY

NAME	RELATIONSHIP	AGE	BIRTHPLACE	CITIZENSHIP
Maple, Maggie M	W	41	Missouri	

1920 CENSUS—INDEX
DEPARTMENT OF COMMERCE
BUREAU OF THE CENSUS

U. S. GOVERNMENT PRINTING OFFICE

A-18

M 524

KANSAS

Mansfield, Henry St. (NAME) VOL. 19 E.D. 77

SHEET 3 LINE 93

W (COLOR) 88 (AGE) Germany (BIRTHPLACE) 1860 ns 1863 (CITIZENSHIP)

Douglas (COUNTY)

— (CITY) — (STREET) — (HOUSE NO.)

ENUMERATED WITH Grossman, Martin

RELATIONSHIP TO ABOVE Father-in-law

REMARKS

1920 CENSUS - INDEX
DEPARTMENT OF COMMERCE
BUREAU OF THE CENSUS

A-3

U. S. GOVERNMENT PRINTING OFFICE

M 524

KANBAS

Mongold, Hiram
(HEAD OF FAMILY)

VOL. 28 E. D. 170

SHEET 1 LINE 19

W 21
COLOR AGE

Kansas
BIRTHPLACE

CITIZENSHIP

Shawnee
COUNTY

CITY

ATTACH

NO. OF NOS

OTHER MEMBERS OF FAMILY

NAME	RELATION-SHIP	AGE	BIRTHPLACE	CITIZEN-SHIP
Mongold, Lilian	W	21	Kansas	
" Luther F	S	4	Kansas	
" Mary P	D	3	Kansas	
" George F	S	1	Kansas	

1920 CENSUS—INDEX
DEPARTMENT OF COMMERCE
BUREAU OF THE CENSUS

A-10

U. S. GOVERNMENT PRINTING OFFICE

M 5-24

KANSAS

Munsell, Homer
(INDIVIDUAL)

VOL. 25 E.D. 64

SHEET 1 LINE 53

W (COLOR) 5 (AGE) Kansas (BIRTHPLACE) (CITIZENSHIP)

Harvey (COUNTY)

(CITY) (STREET) HOUSE NO.

ENUMERATED WITH Munsell, Roy A

RELATIONSHIP TO ABOVE Not Reported

REMARKS

1930 CENSUS—SCHEDULE
DEPARTMENT OF COMMERCE
BUREAU OF THE CENSUS

A-3

U. S. GOVERNMENT PRINTING OFFICE

M 524

KANSAS

Winkler, Dr.
(INDIVIDUAL)

VOL. 2 E.D. 24

SHEET 6 LINE 37

24 22 Kansas
(DWELLING) (FAMILY) (BIRTHPLACE) (CITIZENSHIP)

Anderson
(COUNTY)

(CITY) (STREET) (HOUSE NO.)

ENUMERATED WITH Perkins

RELATIONSHIP TO ABOVE Step Daughter

REMARKS

1880 CENSUS—INDEX
DEPARTMENT OF COMMERCE
BUREAU OF THE CENSUS

A-3

U. S. GOVERNMENT PRINTING OFFICE

M 524

KANSAS

VOL. 1st E. D. 122

SHEET 1 LINE 88

Mangle Ignazio — HEAD OF FAMILY

X 39 Italy — 1910 al — CITIZENSHIP

TOWN — TAX — BIRTHPLACE

Crawford — COUNTY

— STREET — HOUSE NO.

OTHER MEMBERS OF FAMILY

NAME	RELATION-SHIP	AGE	BIRTHPLACE	CITIZEN-SHIP
Mangle Concetta	X	29	Italy	al
— Fairella	D	10	Italy	Nl
— Josephine	D	7	Italy	Nl
— Samuel	S	5	Italy	Nl
— John	S	3	Italy	Nl

1920 CENSUS—INDEX
DEPARTMENT OF COMMERCE
BUREAU OF THE CENSUS — #1 pct #✓

A-18

U. S. GOVERNMENT PRINTING OFFICE

STATE Kansas

Meagle Lorenzo

(HEAD OF FAMILY) (CONTINUED)

OTHER MEMBERS OF FAMILY—CONTINUED

NAME	RELATIONSHIP	AGE	BIRTHPLACE	CITIZENSHIP
Meagle Lucy	D	1 1/12	Italy	DK

1920 CENSUS—INDEX
DEPARTMENT OF COMMERCE
BUREAU OF THE CENSUS

(over #1)

A-10

M 524

KANSAS

VOL. 61 E. D. 224

SHEET 3 LINE 6

Munsell Lee

(HEAD OF FAMILY)

W 29 Kansas

(COLOR) (AGE) (BIRTHPLACE) (CITIZENSHIP)

Smith

(COUNTY)

(CITY) (STREET) (H. NO.)

OTHER MEMBERS OF FAMILY

NAME	RELATIONSHIP	AGE	BIRTHPLACE	CITIZENSHIP
Munsell Ethel	Wife	29	Kansas	
" Burl	Son	4	Kansas	

1920 CENSUS INDEX
DEPARTMENT OF COMMERCE
BUREAU OF THE CENSUS

A-16

U. S. GOVERNMENT PRINTING OFFICE 16-27

H 524

KANSAS

Munsel, Ira J
(HEAD OF FAMILY)

VOL 61 ED 224

SHEET 3 LINE 20

W 66 Ohio
(COLOR) (AGE) (BIRTHPLACE)

Smith
(COUNTY)

(CITY) (STREET) (HOUSE NO.)

OTHER MEMBERS OF FAMILY

NAME	RELATION-SHIP	AGE	BIRTHPLACE	HOME-SHIP
Munsel, Martha	W	64	Missouri	

1920 CENSUS—INDEX
DEPARTMENT OF COMMERCE
BUREAU OF THE CENSUS

A-1a

U. S. GOVERNMENT PRINTING OFFICE

M 524

KANSAS

Mangold Isaac P

(NAME OF FAMILY)

VOL 43 E.D. 109

SHEET 9 LINE 24

W 27 Missouri

(SEX) (AGE) (BIRTHPLACE) (CITIZENSHIP)

Prop

(OCCUPATION)

(CITY) (STREET) (HOUSE NO.)

OTHER MEMBERS OF FAMILY

NAME	RELATIONSHIP	AGE	BIRTHPLACE	CITIZENSHIP
Mangold, Mellie	W	29	Missouri	
— Dyton P	S	6	Kansas	
— Cleora	D	4 11/12	Kansas	
— Gwendolin	D	3 5/12	Kansas	
— Della M	D	3 1/12	Kansas	

1970 CENSUS—INDEX
DEPARTMENT OF COMMERCE
BUREAU OF THE CENSUS

A-14

U.S. GOVERNMENT PRINTING OFFICE

M 524

KANSAS

Mangles Irwin R — HEAD OF FAMILY

VOL 93 E. D. 252

SHEET 9 LINE 18

H — COLOR OR RACE — 29 AGE — Kansas — BIRTHPLACE

Morton — COUNTY

STREET — HOUSE NO.

OTHER MEMBERS OF FAMILY

NAME	RELATION SHIP	AGE	BIRTHPLACE	NATURALIZATION
Mangles Ruby F	H	30	Kansas	

1950 CENSUS - INDEX
DEPARTMENT OF COMMERCE
BUREAU OF THE CENSUS

A-1a

U. S. GOVERNMENT PRINTING OFFICE

M 5-24

KANSAS

VOL. 67 E.D. 177

SHEET 1 LINE 57

Manzella Isaac
(INDIVIDUAL)

W. 70
(SEX) (AGE)

Croatia
(BIRTHPLACE)

1895 Al -
(CITIZENSHIP)

Wyandotte
(COUNTY)

Kansas
(CITY)

Ann Ave
(STREET)

61
(HOUSE NO.)

ENUMERATED WITH Palmer, Victoria

RELATIONSHIP TO ABOVE Boarder

REMARKS

1930 CENSUS—SCHEDULE
DEPARTMENT OF COMMERCE
BUREAU OF THE CENSUS

A-3

U. S. GOVERNMENT PRINTING OFFICE

M524

KANSAS

Mangold, J. L.
(HEAD OF FAMILY)

VOL. 27 E. D. 81

SHEET 3 LINE 78

W 63 Ohio
(COLOR) (AGE) (BIRTHPLACE)

(CITIZENSHIP)

Jefferson
(COUNTY)

(CITY) (STREET) (HOUSE NO.)

OTHER MEMBERS OF FAMILY

NAME	RELATIONSHIP	AGE	BIRTHPLACE	CITIZENSHIP
Mangold, Lucy	W	62	Ohio	
— Grant	S	38	Ohio	
— Harry	GS	10	Kansas	
Beck, Mable	SD	34	Illinois	
— Ethel	SD	28	Colorado	

1930 CENSUS—INDEX
DEPARTMENT OF COMMERCE
BUREAU OF THE CENSUS

A-1a

U. S. GOVERNMENT PRINTING OFFICE

M 524

STATE KANSAS

Mangold Jacob
(HEAD OF FAMILY)

VOL. 62 E. D. 238

SHEET 2 LINE 35

W 33 Kansas
COLOR AGE BIRTHPLACE (CITIZENSHIP)

M 21 46
S.

(STREET) (HOUSE NO.)

OTHER MEMBERS OF FAMILY

NAME	RELATION-SHIP	AGE	BIRTHPLACE	CITIZEN-SHIP
Margaret Maud	W	23	Kansas	
— Arnold	S	3	Kansas	
— Alton	S	1	Kansas	
— Mildred	D	2 3/12	Kansas	
— Hazel M	D	1/12	Kansas	

1920 CENSUS—INDEX
DEPARTMENT OF COMMERCE
BUREAU OF THE CENSUS

A-1a

U. S. GOVERNMENT PRINTING OFFICE 16—41871

M524

KANSAS

VOL. 18 E. D. 58

SHEET 3 LINE 21

Mingle Jacob

(HEAD OF FAMILY)

W M 58 Kan

(COLOR) (AGE) (BIRTHPLACE) (CITIZENSHIP)

Edwards

(COUNTY)

(CITY) (STREET) (HOUSE NO.)

OTHER MEMBERS OF FAMILY

NAME	RELATION SHIP	AGE	BIRTHPLACE	CITIZEN SHIP
Lucinda Mingle				

1920 CENSUS—INDEX
DEPARTMENT OF COMMERCE
BUREAU OF THE CENSUS

(U. S. GOVERNMENT PRINTING OFFICE) (1 MILLION)

M 527

KANSAS

VOL. 64 E.D. 161

SHEET 6 LINE 44

Mansell James
(HEAD OF FAMILY)

W 39 Wisconsin
COLOR AGE BIRTHPLACE CITIZENSHIP

Woodson
COUNTY

Toronto Lafayette
CITY STREET HOUSE NO.

OTHER MEMBERS OF FAMILY

NAME	RELATION SHIP	AGE	BIRTHPLACE	CITIZEN-SHIP
Mansell Anna	W	38	Kansas	
" Katherine	D	14	Kansas	
" Josie	D	12	Kansas	
" Robert	S	10	Kansas	
" Virgil	S	7 9/12	Kansas	

1920 CENSUS—INDEX
DEPARTMENT OF COMMERCE
BUREAU OF THE CENSUS

A-158

STATE Kansas

Mansell, James

(HEAD OF FAMILY—CONTINUED)

OTHER MEMBERS OF FAMILY—CONTINUED

NAME	RELATION-SHIP	AGE	BIRTHPLACE	CITIZEN-SHIP
Mansell, Pearl	D	5 7/12	Kansas	
" Edgar	S	3 7/12	Kansas	
" Chester	S	1 7/12	Kansas	

1920 CENSUS—INDEX
DEPARTMENT OF COMMERCE
BUREAU OF THE CENSUS

#K 1401

A-16

M 524

KANSAS

Minkler, Jerome D.
(HEAD OF FAMILY)

VOL. 38 E.D. 126

SHEET 8 LINE 19

W 56
(COLOR) (AGE)

Iowa
(BIRTHPLACE)

(CITIZENSHIP)

Nemaha
(COUNTY)

(CITY)

(STREET)

(HOUSE NO.)

OTHER MEMBERS OF FAMILY

NAME	RELATION-SHIP	AGE	BIRTHPLACE	CITIZEN-SHIP
Minkler, Etta C	W	46	Illinois	
Leonard C	S	18	Kansas	

1920 CENSUS—INDEX
DEPARTMENT OF COMMERCE
BUREAU OF THE CENSUS

A-16

U. S. GOVERNMENT PRINTING OFFICE

M52 v

KANSAS

VOL. 22 E.D. 184

SHEET 4 LINE 37

Munsell Dave
HEAD OF FAMILY

Russell
COUNTY

Kansas
BIRTHPLACE

CITIZENSHIP

CITY STREET HOUSE NO.

OTHER MEMBERS OF FAMILY

NAME	RELATION-SHIP	AGE	BIRTHPLACE	CITIZEN-SHIP
Munsell Rosella	W	44	Iowa	
" Mildred	D	16	Kansas	
" John D	S	9	Kansas	
Deaver Libbie	L	22	Pennsylvania	

1920 CENSUS—INDEX
DEPARTMENT OF COMMERCE
BUREAU OF THE CENSUS

A-16

U. S. GOVERNMENT PRINTING OFFICE

M 524

KANSAS

VOL. 14 E. D. 122

SHEET 4 LINE 69

Mangilla Joe
(HEAD OF FAMILY)

W 23
(COLOR) (AGE)

Crawford
(COUNTY)

Italy
(BIRTHPLACE)

1900 Al
(CITIZENSHIP)

(CITY)

(STREET)

HOUSE NO.

OTHER MEMBERS OF FAMILY

NAME	RELATIONSHIP	AGE	BIRTHPLACE	CITIZENSHIP
Mangilla Margaret	W	21	Italy	Al
Jasper	S	2	Kansas	

1920 CENSUS—INDEX
DEPARTMENT OF COMMERCE
BUREAU OF THE CENSUS

A-1a

U. S. GOVERNMENT PRINTING OFFICE

M 524

KANSAS

Morales Joe O
(INDIVIDUAL)

VOL. 67 E.D. 152

SHEET 8 LINE 83

Mex (COLOR) Sc (SEX) Kansas (BIRTHPLACE) (CITIZENSHIP)

Wyandotte (COUNTY)

Kansas (CITY) North James (STREET) 52 (HOUSE NO.)

ENUMERATED WITH Sanchez Richard

RELATIONSHIP TO ABOVE Nephew

REMARKS

1920 CENSUS INDEX
DEPARTMENT OF COMMERCE
BUREAU OF THE CENSUS

A-3

U. S. GOVERNMENT PRINTING OFFICE 11—11971

M524

KANSAS

VOL. 17 E. D. 50

SHEET 1 LINE 96

Mengloff Johnna
NAME OF HEAD OF FAMILY

74 | F | Germany | 1885 a —
HOUSE | AGE | BIRTHPLACE | CITIZENSHIP

Dickinson
COUNTY

STREET | HOUSE NO.

OTHER MEMBERS OF FAMILY

NAME	RELATION SHIP	AGE	BIRTHPLACE	CITIZEN SHIP
Mengloff Otto	S	37	Germany	A
Caulfield Mrs L	Co	58	Indiana	

1920 CENSUS—INDEX
DEPARTMENT OF COMMERCE
BUREAU OF THE CENSUS

A-18

U. S. GOVERNMENT PRINTING OFFICE 16—11801

M524

KANSAS

VOL. E. D.

SHEET LINE

OTHER MEMBERS OF FAMILY

NAME	RELATION	AGE	BIRTHPLACE

1920 CENSUS INDEX
DEPARTMENT OF COMMERCE
BUREAU OF THE CENSUS

M 524

KANSAS

VOL. 6 E. D. 220

SHEET 3 LINE 29

Manabett Gebe
HEAD OF FAMILY

W 66 Germany 1887 a
(SEX) (RACE) BIRTHPLACE (CITIZENSHIP)

Lincoln
COUNTY

CITY STREET HOUSE NO.

OTHER MEMBERS OF FAMILY

NAME	RELATION-SHIP	AGE	BIRTHPLACE	CITIZEN-SHIP
Manabett Gebe	W	53	Germany	Na
Henry	S	23	Kansas	
Jesse	S	18	Kansas	
Elmer	S	16	Kansas	
Anna	S	13	Kansas	

1920 CENSUS—INDEX
DEPARTMENT OF COMMERCE
BUREAU OF THE CENSUS

A-46

M 594

KANSAS

Menesalky John (INDIVIDUAL)

VOL. 14 E.D. 122

SHEET 2 LINE 80

X 21 Kansas (COLOR) (AGE) (BIRTHPLACE) (CITIZENSHIP)

Crawford (COUNTY)

(CITY) (STREET) (HOUSE NO.)

ENUMERATED WITH Burton Kinsler

RELATIONSHIP TO ABOVE Nephew

REMARKS

1930 CENSUS—INDEX
DEPARTMENT OF COMMERCE
BUREAU OF THE CENSUS

A-J

U. S. GOVERNMENT PRINTING OFFICE

M524

KANSAS

VOL. 24 E.D. 83

SHEET 12 LINE 42

Mingle, John
(HEAD OF FAMILY)

W (COLOR) 43 (AGE) Ohio (BIRTHPLACE)

Farmer

(CITIZENSHIP)

(STREET) (HOUSE NO.)

OTHER MEMBERS OF FAMILY

NAME	RELATION-SHIP	AGE	BIRTHPLACE	CITIZEN-SHIP
Mingle, Jesse	W	35	Indiana	
" Ralph	S	12	Kansas	
" Dale	S	11	Kansas	
" Ronald	S	4	Kansas	

1920 CENSUS—INDEX
DEPARTMENT OF COMMERCE
BUREAU OF THE CENSUS

M 524

KANSAS

Mangel, John (HEAD OF FAMILY)

VOL. 33 E.D. 91

SHEET 1 LINE 71

W (COLOR) 67 (AGE) Germany (BIRTHPLACE) (CITIZENSHIP)

Norton (COUNTY)

Wilson (CITY) (STREET) (HOUSE NO.)

OTHER MEMBERS OF FAMILY

NAME	RELATIONSHIP	AGE	BIRTHPLACE	CITIZENSHIP
Mangel, Anna	W	56	Germany	No
" Nelson	S	18	Nebraska	

1930 CENSUS—INDEX
DEPARTMENT OF COMMERCE
BUREAU OF THE CENSUS

A-15

U. S. GOVERNMENT PRINTING OFFICE

M524

KANSAS

VOL. 70 E. D. 187

SHEET 12 LINE 35

Marshall Johns
(HEAD OF FAMILY)

W 57 Wales Ill. Ill. Wales
(OWN) (BIRTHPLACE) (CITIZENSHIP)

Wyandotte (COUNTY)

Kansas (CITY)

8 Th (STREET)

550 (HOUSE NO.)

OTHER MEMBERS OF FAMILY

NAME	RELATION-SHIP	AGE	BIRTHPLACE	CITIZEN-SHIP
Marshall, Mary	W	62	Wales	Na

1930 CENSUS—INDEX
DEPARTMENT OF COMMERCE
BUREAU OF THE CENSUS

A 1 b

U. S. GOVERNMENT PRINTING OFFICE

M 524

KANSAS

Mingle, John H. (HEAD OF FAMILY)

VOL. 30 E.D. 141

SHEET 2 LINE 72

W 59 Ohio (BIRTHPLACE)

(CITIZENSHIP)

Labette (COUNTY)

(CITY) (STREET) (HOUSE NO.)

OTHER MEMBERS OF FAMILY

NAME	RELATION-SHIP	AGE	BIRTHPLACE	CITIZEN-SHIP
Mingle, Bertha C.	Wife	46	Kansas	
— Howard	Son	19	Arizona	
— Dulcena	Dau	18	Arizona	
— Perry	Son	15	Kansas	
— Clinton	Son	13	Arizona	

1920 CENSUS—INDEX
DEPARTMENT OF COMMERCE
BUREAU OF THE CENSUS

A-18

U. S. GOVERNMENT PRINTING OFFICE

#1 See #2

Mingle John H STATE Kansas

HEAD OF FAMILY (OR LODGER)

OTHER MEMBERS OF FAMILY

NAME	RELATION	SEX	BIRTHPLACE
Mingle, Lelia	D	F	Arizona
Edith	D	F	Arizona

1920 CENSUS—INDEX
DEPARTMENT OF COMMERCE
BUREAU OF THE CENSUS

#7 Sh #1

M524

KANSAS

Menzies, Joseph
(HEAD OF FAMILY)

VOL. 46 E. D. 139

SHEET 1 LINE 41

W M Germany 1870 Na 1885
(COLOR) (BIRTHPLACE) (CITIZENSHIP)

Pottawatomie
(COUNTY)

(CITY) (STREET) (HOUSE NO.)

OTHER MEMBERS OF FAMILY

NAME	RELATIONSHIP	AGE	BIRTHPLACE	CITIZENSHIP
Menzies, Maggie B.	W	59	Austria	NR
— Nory O.	D	31	Kansas	
— Emma M.	D	30	Kansas	
— Raymond	S	26	Kansas	

1920 CENSUS—INDEX
DEPARTMENT OF COMMERCE
BUREAU OF THE CENSUS

A-1a

U. S. GOVERNMENT PRINTING OFFICE

M 624

Russell Joseph E

(HEAD OF FAMILY)

KANSAS

VOL. 3 E. D. 123

SHEET [illegible] LINE 37

W M 5 Kansas

COLOR AGE BIRTHPLACE

Ellsworth

COUNTY TOWNSHIP

CITY STREET HOUSE NO.

OTHER MEMBERS OF FAMILY

NAME	RELATIONSHIP	AGE	BIRTHPLACE
Russell Edna	W	50	Kansas
Edgar	S		Kansas

1920 CENSUS—INDEX
DEPARTMENT OF COMMERCE
BUREAU OF THE CENSUS

A 1b

U. S. GOVERNMENT PRINTING OFFICE

M 624

KANSAS

Mangle, Kenneth W
(INDIVIDUAL)

VOL. 35 E.D. 352

SHEET 11 LINE 35

W (COLOR) b (AGE) Kansas (BIRTHPLACE) (CITIZENSHIP)

Morton (COUNTY)

(CITY) Washington Ave (STREET) (HOUSE NO.)

ENUMERATED WITH Johnson, George W

RELATIONSHIP TO ABOVE Step Son

REMARKS

1930 CENSUS—SCHEDULE
DEPARTMENT OF COMMERCE
BUREAU OF THE CENSUS

A-3

U. S. GOVERNMENT PRINTING OFFICE 16—1931

M 524

KANSAS

VOL. 1 E.D. 48

SHEET 6 LINE 59

Darnell Settles
(INDIVIDUAL)

(M) 37 Ohio
(MALE OR FEMALE) (AGE) (BIRTHPLACE) (CITIZENSHIP)

Dickinson
(COUNTY)

Herington 1 Broadway 11
(CITY) (STREET) (HOUSE NO.)

ENUMERATED WITH Lapham, Pete

RELATIONSHIP TO ABOVE Daughter

REMARKS

1930 CENSUS
DEPARTMENT OF COMMERCE
BUREAU OF THE CENSUS

A-3

U. S. GOVERNMENT PRINTING OFFICE

M 524

KANSAS

Mongold L. P.
(HEAD OF FAMILY)

VOL. 45 E.D. 134

SHEET 5 LINE X 3

W 30 Kansas
(GENDER) (AGE) (BIRTHPLACE) (CITIZENSHIP)

Bloom
(COUNTY)

(CITY) (STREET) (HOUSE NO.)

OTHER MEMBERS OF FAMILY

NAME	RELATION-SHIP	AGE	BIRTHPLACE	CITIZEN-SHIP
Mongold, Freda M.	W	31	Germany	Al
Mongold, Amelia G	D	3	Kansas	
Mongold, Freda L	D	1	Kansas	

1920 CENSUS—INDEX
DEPARTMENT OF COMMERCE
BUREAU OF THE CENSUS

U. S. GOVERNMENT PRINTING OFFICE

S-40

M 524

KANSAS

Mazelle Langston
(GIVEN NAME) (MIDDLE) (LAST)

VOL. 31 E.D. 87

SHEET 11 LINE 56

Boy 15 Oklahoma
(SEX) (AGE) (BIRTHPLACE)

Leavenworth
(CITIZENSHIP)
(COUNTY)

(HOUSE NO.)
(HOUSE NO.) (STREET)

ENUMERATED WITH Grandma Angela Howe

RELATIONSHIP TO ABOVE Not Reported

REMARKS

1940 CENSUS—INDEX
DEPARTMENT OF COMMERCE
BUREAU OF THE CENSUS

A-3

U. S. GOVERNMENT PRINTING OFFICE

M 624

Mussel, Lawrence
(HEAD OF FAMILY)

KANSAS

VOL. 38 E.D. 122

SHEET 5 LINE 9

W 24 Kansas
(COLOR) BIRTHPLACE CITIZENSHIP

Nemaha
(COUNTY)

CITY (STREET) HOUSE NO.

OTHER MEMBERS OF FAMILY

NAME	RELATIONSHIP	AGE	BIRTHPLACE	CITIZENSHIP
Mussel, Ester	W	22	Iowa	

1920 CENSUS—INDEX
DEPARTMENT OF COMMERCE
BUREAU OF THE CENSUS

A-1a

M 524

Mengle Leon A
(HEAD OF FAMILY)

KANSAS
VOL. 38 E. D. 137
SHEET 20 LINE 20

W 22 Kansas
(COLOR) (AGE) BIRTHPLACE (CITIZENSHIP)

Mennite
(TOWN)

Sabetha Mason 622
(CITY) (STREET) (HOUSE NO.)

OTHER MEMBERS OF FAMILY

NAME	RELATION-SHIP	AGE	BIRTHPLACE	CITIZEN-SHIP
Mengle, Verna	W	21	Illinois	

1920 CENSUS—INDEX
DEPARTMENT OF COMMERCE
BUREAU OF THE CENSUS

A 1a

M 594

KANSAS

Munkley, Lorenzo
(HEAD OF FAMILY)

VOL. 2 E.D. 23

SHEET 3 LINE 10

M 26 Kansas
(NEGRO) (AGE) (BIRTHPLACE) (CITIZENSHIP)

Anderson
(COUNTY)

(CITY) (STREET) (HOUSE NO.)

OTHER MEMBERS OF FAMILY

NAME	RELATION-SHIP	AGE	BIRTHPLACE	CITIZEN-SHIP
Munkley, Jennie	W	25	Iowa	

1920 CENSUS INDEX
DEPARTMENT OF COMMERCE
BUREAU OF THE CENSUS

A-16

U.S. GOVERNMENT PRINTING OFFICE

M 524

KANSAS

VOL. 1 E. D. 13

SHEET 5 LINE 37

Minckley, Lorenzo S.
(HEAD OF FAMILY)

W 56 New York
(COLOR) (AGE) (BIRTHPLACE) (RELATIONSHIP)

Allen
(COUNTY)

Iola East 907
(CITY) (STREET) (HOUSE NO.)

OTHER MEMBERS OF FAMILY

NAME	RELATION-SHIP	AGE	BIRTHPLACE	CITIZEN-SHIP
Minckley, Dora E.	W	57	Pennsylvania	

1920 CENSUS—INDEX
DEPARTMENT OF COMMERCE
BUREAU OF THE CENSUS

A-16

U. S. GOVERNMENT PRINTING OFFICE

M 524

KANSAS

Mongold, Lucie
(HEAD OF FAMILY)

VOL. 25 E.D. 143

SHEET 2 LINE 21

W (COLOR) 31 AGE. Indiana (BIRTHPLACE) (CITIZENSHIP)

Osborne (COUNTY)

(CITY) (STREET) (HOUSE NO.)

OTHER MEMBERS OF FAMILY

NAME	RELATION-SHIP	AGE	BIRTHPLACE	CITIZEN-SHIP
Mongold, Flossie	W	27	Ind	

1920 CENSUS—INDEX
DEPARTMENT OF COMMERCE
BUREAU OF THE CENSUS

A-1 a

U. S. GOVERNMENT PRINTING OFFICE

M524

KANSAS

Manglitz Ludwig G. (HEAD OF FAMILY)

VOL. 19 E. D. 20

SHEET 1 LINE 87

W (COLOR) M (AGE) Prussia (BIRTHPLACE) Dec 24 1920 (CITIZENSHIP)

Douglas (COUNTY)

(CITY) (STREET) (HOUSE NO.)

OTHER MEMBERS OF FAMILY—Haskell Inst

NAME	RELATION SHIP	AGE	BIRTHPLACE	CITIZEN-SHIP
Manglitz Gleta	D	7	Prussia	Pa

1920 CENSUS—INDEX
DEPARTMENT OF COMMERCE
BUREAU OF THE CENSUS

A-16

U. S. GOVERNMENT PRINTING OFFICE

M 524

KANSAS

Municipal Lyde
(HEAD OF FAMILY)

VOL. 53 E. D. 144

SHEET 10 LINE 2

W | M | 52 | — | Kansas | — | —
COLOR | SEX | AGE | | BIRTHPLACE | | CITIZENSHIP

Salina
COUNTY

Salina | N Fortunth | 1
CITY | STREET | HOUSE NO.

OTHER MEMBERS OF FAMILY

NAME	RELATION-SHIP	AGE	BIRTHPLACE	CITIZEN-SHIP
Anderson, Irene	D	4	Kansas City	

1930 CENSUS—INDEX
DEPARTMENT OF COMMERCE
BUREAU OF THE CENSUS

A-1a

U.S. GOVERNMENT PRINTING OFFICE

Soundex

Trade Mark Reg.
in U. S. Pat. Office

A SERVICE

Sold and handled exclusively by the
Library Bureau Division
Remington Rand Inc.

Patent Nos.

Re. 18,868 1,435,668
1,907,536 1,433,464
1,925,919 1,461,744

Printed in U.S.A.

M529

KANSAS

Munsell, Marion E
(HEAD OF FAMILY)

VOL 28 E.D. 116

SHEET 1 LINE 94

W | 52 | Ohio

(COLOR) (AGE) (BIRTHPLACE) (CITIZENSHIP)

Johnson
(COUNTY)

(CITY) (STREET) (HOUSE NO.)

OTHER MEMBERS OF FAMILY

NAME	RELATIONSHIP	AGE	BIRTHPLACE	CITIZENSHIP
Townsend, Bertha E	D W	49	Pennsylvania	
Hart, Harriet L	D W	74	Pennsylvania	
Sawyer, Harold R	S M	24	Canada	

1930 CENSUS—INDEX
DEPARTMENT OF COMMERCE
BUREAU OF THE CENSUS

A-18

U. S. GOVERNMENT PRINTING OFFICE

M524

KANSAS

Mangels, Martha
HEAD OF FAMILY

VOL. 49 E. D. 194

SHEET 1 LINE 15

W 60 Illinois
COLOR AGE BIRTHPLACE CITIZENSHIP

Reno
COUNTY

Sylvia Mardis
CITY STREET HOUSE NO.

OTHER MEMBERS OF FAMILY

NAME	RELATION-SHIP	AGE	BIRTHPLACE	CITIZEN-SHIP
Living Alone				

1930 CENSUS—INDEX
DEPARTMENT OF COMMERCE
BUREAU OF THE CENSUS

A-16

U. S. GOVERNMENT PRINTING OFFICE

M 594

KANSAS

Manglen Martha A
(INDIVIDUAL)

VOL. 35 E.D. 252

SHEET 8 LINE 42

W 61 Missouri
(COLOR) (AGE) (BIRTHPLACE)

Morton
(NAME OF CITY)

(CITY) (STREET) (HOUSE NO.)

ENUMERATED WITH Manglen Chester L

RELATIONSHIP TO ABOVE Mother

REMARKS

1920 CENSUS—INDEX
DEPARTMENT OF COMMERCE
BUREAU OF THE CENSUS

A-3

M524

KANSAS

Mangold Mary

VOL. 3 E. D. 5

SHEET 6 LINE 9

F 31 Kansas

Atchison

Atkinson DeGuir 912

ENUMERATED WITH Held, Anna

RELATIONSHIP TO ABOVE Niece

REMARKS

1920 CENSUS—INDEX
DEPARTMENT OF COMMERCE
BUREAU OF THE CENSUS

A-2

M 534

KANSAS

Mansell Mary
(INDIVIDUAL)

VOL. 17 E. D. 48

SHEET 6 LINE 92

W (COLOR) F (SEX) Kansas (BIRTHPLACE) (CITIZENSHIP)

Jackson (COUNTY)

Hampton (CITY) 1 Broadway (STREET) rent (HOUSE NO.)

CORRELATED WITH Lashum Fred

RELATIONSHIP TO ABOVE Grand Daughter

REMARKS

1920 CENSUS—INDEX
DEPARTMENT OF COMMERCE
BUREAU OF THE CENSUS

A-3

U. S. GOVERNMENT PRINTING OFFICE 16-7-1920

#524

KANSAS

Minckler Mary E — VOL 15 E.D. 104

SHEET 11 LINE 67

(INDIVIDUAL)

W 79 Vermont

(COLOR) (SEX) (BIRTHPLACE) (CITIZENSHIP)

Crawford

(COUNTY)

Pittsburg E 20th 113

(CITY) (STREET) (HOUSE NO.)

ENUMERATED WITH Hornbuckle, Effie

RELATIONSHIP TO ABOVE Roomer

REMARKS

1820 CENSUS—INDEX
DEPARTMENT OF COMMERCE
BUREAU OF THE CENSUS

A-2

U. S. GOVERNMENT PRINTING OFFICE

M 5-24

KANSAS

VOL. 24 E. D. 75

SHEET 3 LINE 24

Mingle Matt
(HEAD OF FAMILY)

M 72 Ohio
(SEX) (AGE) (BIRTHPLACE) (CITIZENSHIP)

Harper
(COUNTY)

Anthony North Kansas Ave 402
(CITY) (STREET) (HOUSE NO.)

OTHER MEMBERS OF FAMILY

NAME	RELATION-SHIP	AGE	BIRTHPLACE	CITIZEN-SHIP
Mingle Joseph	S	21	Kansas	
" Lola	W	25	Texas	

1920 CENSUS—INDEX
DEPARTMENT OF COMMERCE
BUREAU OF THE CENSUS

A 1a

M52 4

KANSAS

VOL 51 E.D. 210

SHEET 2 LINE 25

Mussell, Milem B
(HEAD OF FAMILY)

W (COLOR) 71 (AGE) Michigan (BIRTHPLACE) (CITIZENSHIP)

Crush (COUNTY) McCracken (CITY) Railroad Ave (STREET) (HOUSE NO.)

OTHER MEMBERS OF FAMILY

NAME	RELATION-SHIP	AGE	BIRTHPLACE	CITIZEN-SHIP
Mussell, Lydia	w	73	New York	

1920 CENSUS—INDEX
DEPARTMENT OF COMMERCE
BUREAU OF THE CENSUS

A-1b

M 524

KANSAS

Monical, Millard
(HEAD OF FAMILY)

VOL. 24 E.D. 39

SHEET 3 LINE 60

W (COLOR) 62 (AGE) Iowa (BIRTHPLACE)

Greenwood (COUNTY)

Severy (CITY) — (STREET) — (HOUSE NO.)

OTHER MEMBERS OF FAMILY

NAME	RELATIONSHIP	AGE	BIRTHPLACE	CITIZENSHIP
Monical, Emma	W	55	Illinois	
— Forest	S	19	Kansas	

1920 CENSUS—INDEX
DEPARTMENT OF COMMERCE
BUREAU OF THE CENSUS

A 1a

U. S. GOVERNMENT PRINTING OFFICE

M 524

KANSAS

Mansalle Myrtle
(INDIVIDUAL)

VOL. 46 E.D. 139

SHEET 13 LINE 83

W 19 Missouri
(COLOR) (AGE) (BIRTHPLACE) (CITIZENSHIP)

Pawnee
(COUNTY)

Larned Broadway 323
(CITY) (STREET) (HOUSE NO.)

ENUMERATED WITH Millard, Ray C

RELATIONSHIP TO ABOVE Roomer

REMARKS

1920 CENSUS INDEX
DEPARTMENT OF COMMERCE
BUREAU OF THE CENSUS

A-1

M 524

KANSAS

Mangels, Nellie (INDIVIDUAL)

VOL. 49 E.D. 187

SHEET 4 LINE 13

W (GENDER) 13 (AGE) Kansas (BIRTHPLACE) (CITY) (TOWNSHIP)

Reno (COUNTY)

(CITY) (STREET) (HOUSE NO.)

ENUMERATED WITH Lavelle, Martha

RELATIONSHIP TO ABOVE Daughter

REMARKS

1920 CENSUS UNDER
DEPARTMENT OF COMMERCE
BUREAU OF THE CENSUS

A-3

U. S. GOVERNMENT PRINTING OFFICE (1920)

M524

KANSAS

VOL. 24 E.D. 83

SHEET 10 LINE 58

Mingle, Newton
HEAD OF FAMILY

W 23 Kansas
COLOR AGE BIRTHPLACE

Grocer
TRADE

CITIZENSHIP

CITY STREET HOUSE NO.

OTHER MEMBERS OF FAMILY

NAME	RELATIONSHIP	AGE	BIRTHPLACE	CITIZENSHIP
Mingle, Alice	W	18	Ohio	
" Hazel	S	5	Ohio	
" Helma	D	3 3/12	Ohio	
" Tracey	Br	38	Kansas	

1920 CENSUS—INDEX
DEPARTMENT OF COMMERCE
BUREAU OF THE CENSUS

A-1a

U. S. GOVERNMENT PRINTING OFFICE

M 524

KANSAS

Mangels, Ora W
(INDIVIDUAL)

VOL. 49 E.D. 187

SHEET 4 LINE 11

W 24 Kansas
(COLOR) (AGE) (BIRTHPLACE) (CITIZENSHIP)

Reno
(COUNTY)

(CITY) (STREET) (HOUSE NO.)

ENUMERATED WITH Lowelle, Martha

RELATIONSHIP TO ABOVE Daughter

REMARKS

1920 CENSUS—INDEX
DEPARTMENT OF COMMERCE
BUREAU OF THE CENSUS

A-3

U. S. GOVERNMENT PRINTING OFFICE

M524

Mangels Oscar D

KANSAS

VOL. 35 E.D. 262

SHEET 3 LINE 96

W 27 Kansas

(COLOR) (AGE) (BIRTHPLACE) (CITIZENSHIP)

Morton

(COUNTY)

(CITY) (STREET) (HOUSE NO.)

ENUMERATED WITH Mangels, William H

RELATIONSHIP TO ABOVE Brother

REMARKS

1920 CENSUS—INDEX
DEPARTMENT OF COMMERCE
BUREAU OF THE CENSUS

A-3

U. S. GOVERNMENT PRINTING OFFICE

M524

Munsell Owen G
(HEAD OF FAMILY)

KANSAS

VOL. 52 E.D. 189

SHEET 5 LINE 56

W 55 Illinois
(COLOR) (AGE) (BIRTHPLACE)

Kansas
(CITIZENSHIP)

Russell
(CO. NAME)

(CITY) (STREET) (HOUSE NO.)

OTHER MEMBERS OF FAMILY

NAME	RELATIONSHIP	AGE	BIRTHPLACE	CITIZEN
Brehower Jake	Himan	23	Germany	Yes

1920 CENSUS—INDEX
DEPARTMENT OF COMMERCE
BUREAU OF THE CENSUS

A-1a

U. S. GOVERNMENT PRINTING OFFICE 1929

H 524

KANSAS

Russell Parmelin
(HEAD OF FAMILY)

VOL. 17 E.D. 35

SHEET 6 LINE 5

W 23 New York
(COLOR) (AGE) (BIRTHPLACE) (CITIZENSHIP)

Dickinson
(COUNTY)

(CITY) (STREET) (HOUSE NO.)

OTHER MEMBERS OF FAMILY

NAME	RELATION-SHIP	AGE	BIRTHPLACE	CITIZEN-SHIP
Living alone				

1920 CENSUS—INDEX
DEPARTMENT OF COMMERCE
BUREAU OF THE CENSUS

A-16

M 524

STATE KANSAS

Memicklske Pete
HEAD OF FAMILY

VOL. 64 E.D. 180

SHEET 24 LINE 11

N 36 Poland
(RACE) NATIVITY

1908 - al. 1a
CITIZENSHIP

Wyandotte
COUNTY

Kansas
CITY

South 7th
STREET

66
HOUSE NO.

OTHER MEMBERS OF FAMILY

NAME	RELATION SHIP	AGE	BIRTHPLACE	CITIZEN SHIP
Memicklske Josie	W	32	Poland	al
" Mary	D	5	Poland	al
" Stanley	S	4	Kansas	al
" Ella	D	1	Kansas	—
" Pete	S	1	Kansas	—

1920 CENSUS—INDEX
ENUMERATION DISTRICT
SHEET
BUREAU OF THE CENSUS

Mrs

U. S. GOVERNMENT PRINTING OFFICE

STATE Kansas

Mionicklske Pete
(HEAD OF FAMILY—CONTINUED)

OTHER MEMBERS OF FAMILY—CONTINUED

NAME	RELATIONSHIP	AGE	BIRTHPLACE	CITIZENSHIP
Mionicklske Joseph	Son	5	Kansas	
Mulocki Stanley	Bro	2	Poland	NA
Deig William	Bro	30	Poland	al

1910 CENSUS—INDEX
DEPARTMENT OF COMMERCE
BUREAU OF THE CENSUS

Haven,

A-15

M 574

STATE KANSAS

Moorhead, Pete
(HEAD OF FAMILY)

VOL. 67 E.D. 153

SHEET 8 LINE 77

Neb. 37
(STATE) (AGE)

Texas
(BIRTHPLACE)

(CITIZENSHIP)

Wyandotte
(COUNTY)

Kansas
(CITY)

North James
(STREET)

52
(HOUSE NO.)

OTHER MEMBERS OF FAMILY

NAME	RELATION-SHIP	AGE	BIRTHPLACE	CITIZEN-SHIP
Moorhead, Mercy	W	30	Texas	

1920 CENSUS—INDEX
DEPARTMENT OF COMMERCE
BUREAU OF THE CENSUS

N. 16

U. S. GOVERNMENT PRINTING OFFICE

M 594

KANSAS

Morales Pete O
(INDIVIDUAL)

VOL. 67 E.D. 153

SHEET 8 LINE 82

Mex 2 3/12 Kansas
(RACE) (AGE) (BIRTHPLACE)

(CITIZENSHIP)

Wyandotte
(COUNTY)

Kansas North James 52
(CITY) (STREET) (HOUSE NO.)

ENUMERATED WITH Sanchez, Richard

RELATIONSHIP TO ABOVE Nephew

REMARKS

1930 CENSUS - UNITED STATES
DEPARTMENT OF COMMERCE
BUREAU OF THE CENSUS

A-1

M 594

KANSAS

Monreal Peter C
(INDIVIDUAL)

VOL. 2 E.D. 1

SHEET 2 LINE 71

W (COLOR) 68 (AGE) Indiana (BIRTHPLACE) (CITIZENSHIP)

Chautauqua (COUNTY)

Peru (CITY) (STREET) (HOUSE NO.)

ENUMERATED WITH Monreal, Warren R

RELATIONSHIP TO ABOVE Father

REMARKS

(SEAL CENSUS—UNDER DEPARTMENT OF COMMERCE BUREAU OF THE CENSUS)

A-8

U. S. GOVERNMENT PRINTING OFFICE 11—1931

M 524

KANSAS

VOL 14 E.D. 122

SHEET 3 LINE 32

Mangellan Philip — (HEAD OF FAMILY)

M — 59 — Italy — 1900 al

(COUNTY) Crawford — (BIRTHPLACE) — (CITIZENSHIP)

(CITY) — (STREET) — (HOUSE NO.)

OTHER MEMBERS OF FAMILY

NAME	RELATIONSHIP	AGE	BIRTHPLACE	CITIZENSHIP
Mangellan Frances	W	46	Italy	al
— Charles	S	20	Italy	al
— Priscilla	D	15	Kansas	
— Joseph	S	13	Kansas	
— Pable	S	12	Kansas	

1920 CENSUS—CENSUS
Department of Commerce
BUREAU OF THE CENSUS

Ans

U. S. GOVERNMENT PRINTING OFFICE

STATE Kansas

Mangelsdorf Philip
(HEAD OF FAMILY—CONTINUED)

OTHER MEMBERS OF FAMILY—CONTINUED

NAME	RELATION SHIP	AGE	BIRTHPLACE	CITIZEN-SHIP
Mangelsdorf, Mary	D	9	Kansas	

1920 CENSUS—INDEX
DEPARTMENT OF COMMERCE
BUREAU OF THE CENSUS

#1 page #1

Ardis

U. S. GOVERNMENT PRINTING OFFICE

M524

KANSAS

Munsell, Phoebe
(HEAD OF FAMILY)

VOL. 45 E. D. 136

SHEET 5 LINE 46

W 76 N B
(SEX) (AGE) (BIRTHPLACE) (CITIZENSHIP)

Osborne
(COUNTY)

Natoma
(CITY) (STREET) (HOUSE NO.)

OTHER MEMBERS OF FAMILY

NAME	RELATION-SHIP	AGE	BIRTHPLACE	CITIZEN-SHIP
Living alone				

1920 CENSUS—INDEX
DEPARTMENT OF COMMERCE
BUREAU OF THE CENSUS

A-16

U. S. GOVERNMENT PRINTING OFFICE

M524

KANSAS

Mongold Roy
(INDIVIDUAL)

VOL. 36 E. D. 81

SHEET 21 LINE 18

W 30 Kansas
(RELATION) (AGE) (BIRTHPLACE) (CITIZENSHIP)

Marion
(COUNTY)

Peabody
(CITY) (STREET) (HOUSE NO.)

ENUMERATED WITH Harmon, W. T.

RELATIONSHIP TO ABOVE Roomer

REMARKS

1940 CENSUS ANDEX
DEPARTMENT OF COMMERCE
BUREAU OF THE CENSUS

A-2
U. S. GOVERNMENT PRINTING OFFICE 16—1971

M 524

Munsell, Roy A
HEAD OF FAMILY

KANSAS

VOL. 25 E.D. 64

SHEET 1 LINE 51

W 34 Illinois
COLOR AGE BIRTHPLACE

Harvey
COUNTY

CITY ENUM. DIST. HOUSE NO.

OTHER MEMBERS OF FAMILY

NAME	RELATION TO HEAD	AGE	BIRTHPLACE	NATURALIZATION
Munsell, Nannie	W	31	Kansas	
Homer	(G.R.)	5	Kansas	

1920 CENSUS—INDEX
DEPARTMENT OF COMMERCE
BUREAU OF THE CENSUS

4

U. S. GOVERNMENT PRINTING OFFICE

A 1a

M 5-24

KANSAS

Mansell Reuben
(INDIVIDUAL)

VOL. 18 E. D. 49

SHEET 2 LINE 81

W | 19 | Kansas | | Ford
(COLOR) | (AGE) | (BIRTHPLACE) | (CITIZENSHIP) | (COUNTY)

—
(CITY)

—
(STREET)

—
(HOUSE NO.)

ENUMERATED WITH Andrew Person

RELATIONSHIP TO ABOVE Head Mar

REMARKS

1930 CENSUS—POPULATION
DEPARTMENT OF COMMERCE
BUREAU OF THE CENSUS

A-3

U. S. GOVERNMENT PRINTING OFFICE 11—1671

9 5249

KANSAS

Mingle, Russell E.
(INDIVIDUAL)

VOL. 55 E.D. 116

SHEET 13 LINE 6

W 27 Missouri
(RACE) (AGE) (BIRTHPLACE)

Sedgwick
(COUNTY)

Wichita Waterman 111
(CITY) (STREET) (HOUSE NO.)

ENUMERATED WITH Not Reported

RELATIONSHIP TO ABOVE Lodger

REMARKS

1930 CENSUS—INDEX
DEPARTMENT OF COMMERCE
BUREAU OF THE CENSUS

A-3

U. S. GOVERNMENT PRINTING OFFICE

M524

Manneschi, Salvatino
(HEAD OF FAMILY)

KANSAS

VOL. 14 E.D. 122

SHEET 4 LINE 98

W (COLOR) 73 (AGE) — Italy (BIRTHPLACE) — 1893 Pa 1899 (CITIZENSHIP)

Crawford (COUNTY)

(CITY) (STREET) (HOUSE NO.)

OTHER MEMBERS OF FAMILY

NAME	RELATION-SHIP	AGE	BIRTHPLACE	CITIZEN-SHIP
Manneschi, Anna	W	37	Scotland	Pa
— James	S	19	Kansas	
— Willie	S	14	Kansas	
— Davy	S	12	Kansas	
— Edd	S	9	Kansas	

1910 CENSUS—INDEX
DEPARTMENT OF COMMERCE
BUREAU OF THE CENSUS

* I see #2

A-1a

U. S. GOVERNMENT PRINTING OFFICE

STATE Kansas

Manesclki, Sabatino

(HEAD OF FAMILY) (CONTINUED)

OTHER MEMBERS OF FAMILY AND LODGERS

NAME	RELATION-SHIP	AGE	BIRTHPLACE	CITIZEN-SHIP
Manesclki, Mikel	S	8	Kansas	
— Joe	S	7	Kansas	
— Ellen	D	4	Kansas	

1920 CENSUS—INDEX
DEPARTMENT OF COMMERCE
BUREAU OF THE CENSUS

Sheet #2 Page #1

U. S. GOVERNMENT PRINTING OFFICE

Form 10

M 524

KANSAS

Munsell Samuel
(HEAD OF FAMILY)

VOL. 38 E.D. 123

SHEET 7 LINE 57

W 39 Kansas
(SEX) (AGE) (BIRTHPLACE)

Kansas
(CITIZENSHIP)

Nemaha
(COUNTY)

(CITY) (STREET) (HOUSE NO.)

OTHER MEMBERS OF FAMILY

NAME	RELATION-SHIP	AGE	BIRTHPLACE	CITIZEN-SHIP
Munsell Lura	W	32	Kentucky	
- Irene	D	17	Kansas	
- Muriel	D	12	Kansas	
- Bernard	S	10	Kansas	
- Bruce	S	7	Kansas	

1920 CENSUS—INDEX
DEPARTMENT OF COMMERCE
BUREAU OF THE CENSUS

#1 Sec #2

A-16

U. S. GOVERNMENT PRINTING OFFICE

STATE Kansas

Munsell Samuel

(HEAD OF FAMILY—CONTINUED)

OTHER MEMBERS OF FAMILY—CONTINUED

NAME	RELATION-SHIP	AGE	BIRTHPLACE	CHILD SHIP
Munsell Eddie	Son	3 7/12	Kansas	
" Ethel M.	Dau	1 1/12	Kansas	

1920 CENSUS—INDEX
DEPARTMENT OF COMMERCE
BUREAU OF THE CENSUS

A-1b

2 see

M 524

KANSAS

Munsell Sarah
(INDIVIDUAL)

VOL. 98 E.D. 122

SHEET 2 LINE 2

W To Missouri
(SEX) (AGE) (BIRTHPLACE) (CITIZENSHIP)

Nemaha
(COUNTY)

(CITY) (STREET) (HOUSE NO.)

ENUMERATED WITH Munsell Charles

RELATIONSHIP TO ABOVE Mother

REMARKS

1920 CENSUS INDEX
DEPARTMENT OF COMMERCE
BUREAU OF THE CENSUS

A-2

U. S. GOVERNMENT PRINTING OFFICE 16-11021

M 524

Mongold Scott
(HEAD OF FAMILY)

KANSAS

VOL. 33 E.D. 15

SHEET 6 LINE 14

(NUMBER) (NAME) West Indiana

Labette
(COUNTY)

(CITY) (STREET) (HOUSE NO.)

OTHER MEMBERS OF FAMILY

NAME	RELATIONSHIP	AGE	BIRTHPLACE	CITIZEN OF
Mongold Lilly	W	37	Virginia	
Clyde	S	9	Kansas	
Florence	D	4	Kansas	

1920 CENSUS—INDEX
DEPARTMENT OF COMMERCE
BUREAU OF THE CENSUS

U. S. GOVERNMENT PRINTING OFFICE

A-16

M524

Minnabell Stanley R

(INDIVIDUAL)

KANSAS

VOL. 44 E.D. 121

SHEET X LINE 99

N 19

(COUNTY)

Norton

(CITY)

Kansas

(BIRTHPLACE)

(CITIZENSHIP)

(STREET)

(HOUSE NO.)

ENUMERATED WITH Chas H X

RELATIONSHIP TO ABOVE Brother

REMARKS

1920 CENSUS—INDEX
DEPARTMENT OF COMMERCE
BUREAU OF THE CENSUS

A-3

U. S. GOVERNMENT PRINTING OFFICE

M524

Munsell Lee
(HEAD OF FAMILY)

KANSAS
VOL. 5 E.D. 191
SHEET 6 LINE 53

(COUNTY) (STATE) (ABODE) (BIRTHPLACE) (CITIZENSHIP)

Russell Illinois
(CITY)

(STREET) (HOUSE NO.)

OTHER MEMBERS OF FAMILY

NAME	RELATIONSHIP	AGE	BIRTHPLACE	CITIZENSHIP
Munsell, Everett	S	32	Illinois	
" Wilma	D	11	Indiana	
" Wayne	S	14	Indiana	
" Florence	D	10	Kansas	

1920 CENSUS—INDEX
DEPARTMENT OF COMMERCE
BUREAU OF THE CENSUS

A-1a

U. S. GOVERNMENT PRINTING OFFICE

M524

KANSAS

Mangel Theo J.
(HEAD OF FAMILY)

VOL. 32 E.D. 76

SHEET 2 LINE 6

W (COLOR) 49 (AGE) Kansas (BIRTHPLACE) (CITIZENSHIP)

Marshall (COUNTY)

(CITY) (STREET) (HOUSE NO.)

OTHER MEMBERS OF FAMILY

NAME	RELATIONSHIP	AGE	BIRTHPLACE	CITIZENSHIP
Mangel, Elizabeth	W	36	Germany	FK
Elma	D	13	Kansas	
Ernest	S	10	Kansas	
Hyacinth	D	8	Kansas	
Gerald	S	4	Kansas	

1920 CENSUS—INDEX
DEPARTMENT OF COMMERCE
BUREAU OF THE CENSUS

A-16

U. S. GOVERNMENT PRINTING OFFICE

M 524

STATE Kansas

Mansell Thomas C
HEAD OF FAMILY

VOL 67 E.D. 175

SHEET 4 LINE 61

W 63 New York
COLOR AGE BIRTHPLACE CITIZENSHIP

Wyandotte
COUNTY

Kansas Tauromee Ave 548
CITY E. ASST. HOUSE NO.

OTHER MEMBERS OF FAMILY

NAME	RELATIONSHIP	AGE	BIRTHPLACE	CITIZENSHIP
Mansell Mary F	W	59	New York	
McLoon Florence	Bo	20	Minnesota	
Chapman Louise	L	5	Connecticut	
			Lee Mansell Thomas C	

1920 CENSUS—INDEX
DEPARTMENT OF COMMERCE
BUREAU OF THE CENSUS

A-16

M524

Munsell Thomas J.
(HEAD OF FAMILY)

KANSAS

VOL. 45 E.D. 130

SHEET 2 LINE 79

W. 33
COLOR SEX

Kansas
(BIRTHPLACE)

(CITIZENSHIP)

Osborne
(COUNTY)

(CITY)

(STREET)

HOUSE NO.

OTHER MEMBERS OF FAMILY

NAME	RELATION-SHIP	AGE	BIRTHPLACE	CITIZEN-SHIP
[illegible]				
[illegible]				

1920 CENSUS—INDEX
DEPARTMENT OF COMMERCE
BUREAU OF THE CENSUS

A-1a

U. S. GOVERNMENT PRINTING OFFICE

M524

Manglsdorf, Thomas W

KANSAS
VOL. 3 E.D. 9
SHEET 10 LINE 31

W 24 Kansas

Atchison

Atchison Santa Fe —

ENUMERATED WITH Garvin, William H

RELATIONSHIP TO ABOVE Son

REMARKS Apparently Son of Manglsdorf, Frank
Sheet 10, Line 29

1920 CENSUS—INDEX
DEPARTMENT OF COMMERCE
BUREAU OF THE CENSUS

A-3

M 524

Manuella, Iona
(HEAD OF FAMILY)

STATE KANSAS

VOL 57 E.D. 142

SHEET 1 LINE 29

W 38 Mexico — —
(COLOR) (AGE) (BIRTHPLACE) (CITIZENSHIP)

Sedgwick
(COUNTY)

Wichita North Mead 308
(CITY) (STREET) (HOUSE NO.)

OTHER MEMBERS OF FAMILY

NAME	RELATION-SHIP	AGE	BIRTHPLACE	CITIZEN-SHIP
Manuella, Edna	W	24	Arkansas	
— Leona	D	7	Oklahoma	
— Celestina	D	5 9/12	Oklahoma	
— Lola	D	1/12	Kansas	

1930 CENSUS—INDEX
DEPARTMENT OF COMMERCE
BUREAU OF THE CENSUS

A-1a

U. S. GOVERNMENT PRINTING OFFICE

M524

Mangelsdorf, Vera L

KANSAS

VOL. 3 E.D. 9

SHEET 10 LINE 30

W 30 Iowa

(COLOR) (AGE) (BIRTHPLACE) (CITIZENSHIP)

Atchison

(COUNTY)

Atkinson Santa Fe

(CITY) (STREET) (HOUSE NO.)

ENUMERATED WITH Sarmin, William H.

RELATIONSHIP TO ABOVE Daughter

REMARKS

1930 CENSUS—INDEX
DEPARTMENT OF COMMERCE
BUREAU OF THE CENSUS

A-5

U. S. GOVERNMENT PRINTING OFFICE

M 52 4

KANSAS

VOL. 55 E.D. 122

SHEET 10 LINE 65

Mansell Virginia
INDIVIDUAL

W 37 Ohio
COLOR AGE BIRTHPLACE CITIZENSHIP

Sedgwick
COUNTY

Wichita St Louis 926
CITY STREET HOUSE NO.

ENUMERATED WITH Frick, Julius C.

RELATIONSHIP TO ABOVE Daughter

REMARKS

1930 CENSUS—ENUMERATOR
DEPARTMENT OF COMMERCE
BUREAU OF THE CENSUS

A-3

M 524

KANSAS

Moncal Warner R
(HEAD OF FAMILY)

VOL 2 E. D. 1

SHEET 2 LINE 65

W (COLOR) 23 (AGE) Kansas (BIRTHPLACE) (CITIZENSHIP)

Chautauqua (COUNTY)

Penn (CITY) (STREET) (HOUSE NO.)

OTHER MEMBERS OF FAMILY

NAME	RELATION-SHIP	AGE	BIRTHPLACE	CITIZEN-SHIP
Moncal Mary E	W	31	Kansas	
— Ralph H	S	10	Kansas	
— Orbal	S	7	Kansas	
— Jamata E	D	3 5/12	Kansas	
— Kenneth E	S	5/12	Kansas	

1930 CENSUS—INDEX
DEPARTMENT OF COMMERCE
BUREAU OF THE CENSUS

Apl 1 #1 Lee #2

A-1a

STATE Kansas

Mouncal Warner R
HEAD OF FAMILY—CONTINUED

OTHER MEMBERS OF FAMILY—CONTINUED

NAME	RELATION SHIP	AGE	BIRTHPLACE	CITIZEN SHIP
Mouncal, Peter C	F	68	Indiana	

1920 CENSUS—INDEX
DEPARTMENT OF COMMERCE
BUREAU OF THE CENSUS

#2/1a
#1

A-1b

M524

KANSAS

Mangle, Weldon W. (INDIVIDUAL) VOL. 35 E.D. 252

SHEET 11 LINE 36

W (COLOR) 5 (AGE) Kansas (BIRTHPLACE) (CITIZENSHIP)

Morton (COUNTY)

(CITY) Third (STREET) (HOUSE NO.)

ENUMERATED WITH Johnson, George W.

RELATIONSHIP TO ABOVE Step Son

REMARKS

1920 CENSUS—INDEX
DEPARTMENT OF COMMERCE
BUREAU OF THE CENSUS

U. S. GOVERNMENT PRINTING OFFICE

A-3

M524

Mangola William
NAME OF FAMILY

KANSAS

VOL. 2 E.D. 2

SHEET 1 LINE 52

Ellis 2d
Dodge
Augusta
CITY

Ill
BIRTHPLACE

Ill
CITIZENSHIP

Ward
STREET

No. DE NO. 1

OTHER MEMBERS OF FAMILY

NAME	RELATION SHIP	AGE	BIRTHPLACE	CITIZEN SHIP
Mangola, Wm	H	37	Germany	
" Della	W	28	Illinois	

1910 CENSUS—INDEX
DEPARTMENT OF COMMERCE
BUREAU OF THE CENSUS

A-1a

U. S. GOVERNMENT PRINTING OFFICE

N524

KANSAS

Mangels, William
(HEAD OF FAMILY)

VOL. 49 E. D. 163

SHEET 8 LINE 90

W. 68 Missouri
(COLOR) (AGE) (BIRTHPLACE) (CITIZENSHIP)

Reno
(COUNTY)

(CITY) (STREET) (HOUSE NO.)

OTHER MEMBERS OF FAMILY

NAME	RELATION-SHIP	AGE	BIRTHPLACE	CITIZEN-SHIP
Mangels, Mary	W.	57	Illinois	
" Louis R.	S.	20	Kansas	
" Mary L.	D.	16	Kansas	

1920 CENSUS - INDEX
DEPARTMENT OF COMMERCE
BUREAU OF THE CENSUS

A-46

U. S. GOVERNMENT PRINTING OFFICE

M 524

KANSAS

Minkley, William
(LAST NAME OF FAMILY)

VOL. 2 E.D. 27

SHEET 4 LINE 57

W (COLOR) 52 (AGE) New York (BIRTHPLACE)

Anderson (COUNTY)

Colony

(STREET) (HOUSE NO.)

(OWNERSHIP)

OTHER MEMBERS OF FAMILY

NAME	RELATIONSHIP	AGE	BIRTHPLACE	OWNERSHIP
Minkley, Mary	W	51	New York	
" Edna	D	23	Kansas	
" Osro	S	16	Kansas	
" Clara	D	15	Kansas	
Ord a Roomer				

1920 CENSUS—INDEX
DEPARTMENT OF COMMERCE
BUREAU OF THE CENSUS

A-16

U. S. GOVERNMENT PRINTING OFFICE

M524

Mengold, William
(NAME OF FAMILY)

KANSAS

VOL. 50 E.D. 178

SHEET 2 LINE 21

W 67
(COLOR) (AGE)

Ohio
(BIRTHPLACE)

(CITIZENSHIP)

Rice
(COUNTY)

Hutchinson
(CITY)

South Ford 205
(STREET) (HOUSE NO.)

OTHER MEMBERS OF FAMILY

NAME	RELATION-SHIP	AGE	BIRTHPLACE	CITIZEN-SHIP
Mengold, Mary E	W	63	Michigan	

1920 CENSUS—INDEX
DEPARTMENT OF COMMERCE
BUREAU OF THE CENSUS

A-1a
(SHEET)

M 524

Evangelsdorf Wm H

KANSAS

VOL. 19 E.D. 80

SHEET 5 LINE 23

W 35 Kansas

Douglas

(COLOR) AGE BIRTHPLACE

(COUNTY) CITIZENSHIP

City Ward

STREET HOUSE NO.

OTHER MEMBERS OF FAMILY

NAME	RELATION SHIP	AGE	BIRTHPLACE	CITIZEN-SHIP
Evangelsdorf Emma	Wife	30	Missouri	
Gatlin	Son	7	Kansas	
Maurine	Dau	4	Kansas	
Charlotte	Dau	2	Colorado	

1920 CENSUS—INDEX
DEPARTMENT OF COMMERCE
BUREAU OF THE CENSUS

A-16

U. S. GOVERNMENT PRINTING OFFICE

M524

KANSAS

VOL. 35 E.D. 262

SHEET 3 LINE 91

Mangels, William H
(HEAD OF FAMILY)

W 31 Missouri
(SEX) (AGE) (BIRTHPLACE)

Morton
(COUNTY)

(CITIZENSHIP)

(STREET)

(HOUSE NO.)

OTHER MEMBERS OF FAMILY

NAME	RELATIONSHIP	AGE	BIRTHPLACE	CITIZENSHIP
Mangels, Viola M	W	28	Kansas	
" Hazel E	D	6	Kansas	
" Marlin M	S	4 4/12	Kansas	
" Clifford D	S	2	Kansas	
" Oscar D	B	27	Kansas	

1920 CENSUS—INDEX
DEPARTMENT OF COMMERCE
BUREAU OF THE CENSUS

A-15

M 524

KANSAS

VOL. 2 E. D. 39

SHEET 5 LINE 11

Monical William P
(NAME OF FAMILY)

M | 36 | Tennessee
(SEX) | (AGE) | (BIRTHPLACE) | (CITIZENSHIP)

Greenwood
(COUNTY)

Severy
(CITY)

(STREET) | (HOUSE NO.)

OTHER MEMBERS OF FAMILY

NAME	RELATIONSHIP	AGE	BIRTHPLACE	CITIZENSHIP
Monical, Emily	wife	36	Kansas	
Ethel	dau	16	Kansas	
Stanford	son	14	Kansas	
Charles M	son	11	Kansas	

1930 CENSUS—INDEX
DEPARTMENT OF COMMERCE
BUREAU OF THE CENSUS

A-16

U. S. GOVERNMENT PRINTING OFFICE

M 524

Seagall, William W
(HEAD OF FAMILY)

KANSAS

VOL. 54 E.D. 99

SHEET 2 LINE 95

W 40 Illinois
(SEX) (AGE) (BIRTHPLACE) (CITIZENSHIP)

Sedgwick
(COUNTY)

(CITY) (STREET) (HOUSE NO.)

OTHER MEMBERS OF FAMILY

NAME	RELATION-SHIP	AGE	BIRTHPLACE	CITIZEN-SHIP
Ulone				
Fanny				

1920 CENSUS—INDEX
DEPARTMENT OF COMMERCE
BUREAU OF THE CENSUS

A-16

U. S. GOVERNMENT PRINTING OFFICE

M524

KANSAS

VOL. 3 E. D. 9

SHEET 6 LINE 75

Mary Isabel Williams
(NAME OF FAMILY)

H 37 Kansas
(RELATION) (AGE) (BIRTHPLACE) (CITIZENSHIP)

Atchison
(COUNTY)

Atchison Santa Fe 1100
(CITY) (STREET) (H. USE NO.)

OTHER MEMBERS OF FAMILY

NAME	RELATIONSHIP	AGE	BIRTHPLACE	CITIZENSHIP
Mary Isabel Bell	H	38	Illinois	
— Williams	S	10	Kansas	
— Isabel	D	9	Kansas	
— George	S	8	Kansas	
— Alberta	D	6	Kansas	

1920 CENSUS—INDEX
DEPARTMENT OF COMMERCE
BUREAU OF THE CENSUS

41-Sht #2

A-1a

STATE Kansas

Manglesdorf, William
HEAD OF FAMILY (CONTINUED)

OTHER MEMBERS OF FAMILY—CONTINUED

NAME	RELATION SHIP	AGE	BIRTHPLACE	CITIZEN-SHIP
Manglesdorf, Roco	S	3/12	Kansas	
— Clara Jane	D	1/12	Kansas	
Myers, Linnie	Sis	52	Pennsylvania	

1920 CENSUS—UNDER
DEPARTMENT OF COMMERCE
BUREAU OF THE CENSUS

#2-Sh #1

A-10

M 524

KANSAS

Maxwell, Wilson J.
(HEAD OF FAMILY)

VOL. 58 E. D. 139

SHEET 1 LINE 77

W | 51 | Missouri | | |
(SEX) | (AGE) | (BIRTHPLACE) | (CITIZENSHIP) |

Shawnee
(COUNTY)

(CITY) | (STREET) | (HOUSE NO.)

OTHER MEMBERS OF FAMILY

NAME	RELATION-SHIP	AGE	BIRTHPLACE	CITIZEN-SHIP
Maxwell, Emma L.	W	44	Missouri	
— Vera	d	20	Kansas	
— Wilson O.	s	8	Kansas	
— Herman	s	16	Kansas	
— Juanita	d	7	Kansas	

1920 CENSUS—INDEX
DEPARTMENT OF COMMERCE
BUREAU OF THE CENSUS

A-16

U. S. GOVERNMENT PRINTING OFFICE 11—1571

M 525

KANSAS

Jamison, Not Reported (MARRIED NAME) VOL 23 E.D. 58

SHEET 14 LINE 61

W (COLOR) 39 (AGE) Kansas (BIRTHPLACE) (CITIZENSHIP)

Negro (RACE)

James Tench (NAME) E. Tenth (STREET) 136 (HOUSE NO.)

ENUMERATED WITH Simpson, Sarah

RELATIONSHIP TO ABOVE Lodger

REMARKS

1940 CENSUS—HOUSE
DEPARTMENT OF COMMERCE
BUREAU OF THE CENSUS

A-1

U. S. GOVERNMENT PRINTING OFFICE (1940)

M 525

M 525

KANSAS

Monson, (Not Reported)
INDIVIDUAL

VOL. 41 E. D. 185

SHEET 12 LINE 34

Jul 29 Wisconsin
MONTH DAY BIRTHPLACE

CITIZENSHIP

Montgomery
COUNTY

Independence
CITY

South Penn Ave
STREET

1131
HOUSE NO.

ENUMERATED WITH Monson C Milton

RELATIONSHIP TO ABOVE Brother

REMARKS

1930 CENSUS—INDEX
DEPARTMENT OF COMMERCE
Bureau of the Census

A-3

M525

KANSAS

VOL. 8 E.D. 33

SHEET 1 LINE

Margaret A. [illegible]
HEAD OF FAMILY

O' 32 Texas
OWNER AGE BIRTHPLACE

Brown
COUNTY

[illegible]
CITY

[illegible] STREET

[illegible] TOWNSHIP

HOUSE NO.

OTHER MEMBERS OF FAMILY

NAME	RELATION SHIP	AGE	BIRTHPLACE	OWNED OR RENT
Margaret Maggie	Wife	31	Kansas	
[illegible] Maynard	Son	5	Kansas	
Flora	Dau	3	Kansas	
Jarold	Son	1	Kansas	
Lenard	Son	0	Kansas	

1920 CENSUS—INDEX
DEPARTMENT OF COMMERCE
BUREAU OF THE CENSUS

A-16

U. S. GOVERNMENT PRINTING OFFICE

STATE Kansas

INDEX OF FAMILY—CONTINUED

OTHER MEMBERS OF FAMILY—UNNUMBERED

NAME	RELATION SHIP	AGE	BIRTHPLACE	CITIZEN SHIP
[illegible]				
[illegible]				
[illegible]				
[illegible]				

1920 CENSUS—INDEX
DEPARTMENT OF COMMERCE
BUREAU OF THE CENSUS

A-13

4525

4525

STATE KANSAS

VOL. 3 E.D. 129

SHEET 2 LINE 24

HEAD OF FAMILY

COLOR AGE BIRTHPLACE CITIZENSHIP

COUNTY

CITY STREET HOUSE NO.

OTHER MEMBERS OF FAMILY

NAME	RELATION SHIP	AGE	BIRTHPLACE	CITIZEN SHIP

1930 CENSUS—INDEX
DEPARTMENT OF COMMERCE
BUREAU OF THE CENSUS

A-1a

M525

KANSAS

Munson Agnes — VOL. 59 E.D. 142

SHEET 3 LINE 11

H 26 Kansas

Salina

Salina South Santa Fe Ave 614

ENUMERATED WITH Bean James H.

RELATIONSHIP TO ABOVE Maid

REMARKS

1900 CENSUS—INDEX
DEPARTMENT OF COMMERCE
BUREAU OF THE CENSUS

A3

M525

M525

KANSAS

VOL. 57 E.D. 147

SHEET 18 LINE 43

Munroe Albert (HEAD OF FAMILY)

B (OWNED) 42 (AGE) Texas (BIRTHPLACE)

Sedgwick (COUNTY)

Wichita (CITY) E. 8th (STREET) 802 (HOUSE NO.)

OTHER MEMBERS OF FAMILY

NAME	RELATIONSHIP	AGE	BIRTHPLACE	CITIZENSHIP
Munroe Allie	W	43	Kansas	
Jerry Batrice	D	10	Oklahoma	
Willie	S	9	Oklahoma	

1930 CENSUS—INDEX
DEPARTMENT OF COMMERCE
BUREAU OF THE CENSUS

A-1a

U. S. GOVERNMENT PRINTING OFFICE

M 525

Musselman Albert M.
(HEAD OF FAMILY)

KANSAS

VOL. 40 E. D. 177

SHEET 5 LINE 45

W 39 Texas
(RACE) (AGE) (BIRTHPLACE)

Shawnee (COUNTY) (CITIZENSHIP)

Topeka (CITY) Wilcox (STREET) 1 2 (HOUSE NO.)

OTHER MEMBERS OF FAMILY

NAME	RELATION-SHIP	AGE	BIRTHPLACE	CITIZEN-SHIP
Musselman Fanie	W	32	Texas	
and 2 servants				

See Musselman, Albert M

1920 CENSUS—INDEX
DEPARTMENT OF COMMERCE
BUREAU OF THE CENSUS

A-1a

U. S. GOVERNMENT PRINTING OFFICE

M 520

Monson Albert V
(HEAD OF FAMILY)

STATE KANSAS
VOL. 65 E.D. 243
SHEET 2 LINE 50

W 38 Illinois
(COLOR) (AGE) (BIRTHPLACE)
(CITIZENSHIP)

Wallace
(COUNTY)

Sharon Springs Gardner
(CITY) (STATE)
(HOUSE NO.)

OTHER MEMBERS OF FAMILY

NAME	RELATION-SHIP	AGE	BIRTHPLACE	CITIZEN-SHIP
Monson, Lillian E.	H W	38	Illinois	

1920 CENSUS—INDEX
DEPARTMENT OF COMMERCE
BUREAU OF THE CENSUS

Ref to Monson, Albert V

U. S. GOVERNMENT PRINTING OFFICE

MS 25

Munson, Alexander

KANSAS

VOL. 63 E.D. 174

SHEET 2 LINE 70

W 86 Indiana

(COLOR) (AGE) (BIRTHPLACE) (CITIZENSHIP)

Sumner

(COUNTY)

Mulvane

(CITY) (STREET) (HOUSE NO.)

OTHER MEMBERS OF FAMILY

NAME	RELATIONSHIP	AGE	BIRTHPLACE	CITIZENSHIP
Munson, Matthew	W	89	Indiana	

1910 CENSUS—INDEX
DEPARTMENT OF COMMERCE
BUREAU OF THE CENSUS

A-16

U. S. GOVERNMENT PRINTING OFFICE

M 525

Munson Alfred
(HEAD OF FAMILY)

KANSAS

VOL. 95 E. D. 84

SHEET 3 LINE 37

W 23 Kansas
(COLOR) (AGE) (BIRTHPLACE)

McPherson
(COUNTY)

(CITY) (STREET) (HOUSE NO.)

OTHER MEMBERS OF FAMILY

NAME	RELATION-SHIP	AGE	BIRTHPLACE	CITIZEN-SHIP
Munson Mrs. Anna	M	63	Sweden	NR

1920 CENSUS—INDEX
DEPARTMENT OF COMMERCE
BUREAU OF THE CENSUS

A-1a

U. S. GOVERNMENT PRINTING OFFICE

M 525

KANSAS

VOL. 35 E.D. 84

SHEET 7 LINE 10 0

Munson Alfred
(HEAD OF FAMILY)

M W 57 Sweden 1869 Na 1907
(COLOR) (AGE) (BIRTHPLACE) (CITIZENSHIP)

McPherson
(COUNTY)

Marquette Swedonia
(CITY) (STREET) HOUSE NO.

OTHER MEMBERS OF FAMILY

NAME	RELATIONSHIP	AGE	BIRTHPLACE	CITIZENSHIP
Munson Matilda	W	66	Sweden	Na

1920 CENSUS—INDEX
DEPARTMENT OF COMMERCE
BUREAU OF THE CENSUS

A-10

M 5 25

KANSAS

Munson, Almira
(HEAD OF FAMILY)

VOL. 63 E.D. 189

SHEET 7 LINE 65

W 65 Illinois
(SEX) (AGE) (BIRTHPLACE)

(CITIZENSHIP)

Sumner
(COUNTY)

Wellington East Lincoln Ave 824
(CITY) (STREET) (HOUSE NO.)

OTHER MEMBERS OF FAMILY

NAME	RELATION-SHIP	AGE	BIRTHPLACE	CITIZEN-SHIP
Lucy Alone				

1920 CENSUS—INDEX
DEPARTMENT OF COMMERCE
BUREAU OF THE CENSUS

A-1a

U. S. GOVERNMENT PRINTING OFFICE

M525

KANSAS

VOL. 8 E.D. 28

SHEET 2 LINE 1

Thomson Lloyd
(NAME OF FAMILY)

Bl 25 Tennessee
(COLOR) (AGE) (BIRTHPLACE)

Clark
(COUNTY)

Ashland Oak Street
(CITY) (STREET)

(CITIZENSHIP)

HOUSE NO.

OTHER MEMBERS OF FAMILY

NAME	RELATIONSHIP	AGE	BIRTHPLACE	LITERACY
Thomson Lloyd	H	28	Tennessee	
Lloyd Jr	S		Kansas	

1920 CENSUS—INDEX
DEPARTMENT OF COMMERCE
BUREAU OF THE CENSUS

U. S. GOVERNMENT PRINTING OFFICE

Ans 6

M 525

Monson Andrew
(HEAD OF FAMILY)

KANSAS

VOL. 53 E.D. 152

SHEET 9 LINE 69

W 64 Sweden Alien
(COLOR) (AGE) BIRTHPLACE CITIZENSHIP

Julian
(COUNTY)

Osawa 2nd
CITY STREET HOUSE NO.

OTHER MEMBERS OF FAMILY

NAME	RELATION SHIP	AGE	BIRTHPLACE	CITIZEN SHIP
Emma				
Edna				

1920 CENSUS—INDEX
DEPARTMENT OF COMMERCE
BUREAU OF THE CENSUS

A-41 a

U. S. GOVERNMENT PRINTING OFFICE

11525

KANSAS

Munson Andrew E.
(HEAD OF FAMILY)

VOL. 46 E.D. 122

SHEET 7 LINE 80

W | 43 | Kansas | —
(COLOR) | (AGE) | (BIRTHPLACE) | (CITIZENSHIP)

Pottawatomie
(COUNTY)

—
(CITY)

—
(STREET)

—
(HOUSE NO.)

OTHER MEMBERS OF FAMILY

NAME	RELATION-SHIP	AGE	BIRTHPLACE	CITIZEN-SHIP
Munson Frank A.	B	41	Kansas	
— Mary	Wife	83	Sweden	Na

1940 CENSUS—INDEX
DEPARTMENT OF COMMERCE
BUREAU OF THE CENSUS

A-1a

U. S. GOVERNMENT PRINTING OFFICE 16-1(SP)

M 525

KANSAS

[redacted]

Munshiem, Angela (INDIVIDUAL)

VOL. 67 E.D. 175

SHEET 15 LINE 98

W (COLOR) 75 (AGE) Luxemburg (BIRTHPLACE) N. R. (CITIZENSHIP)

Wyandotte (COUNTY)

Kansas (CITY) Splitlog Ave (STREET) 714 (HOUSE NO.)

ENUMERATED WITH Steinmetz, Frank

RELATIONSHIP TO ABOVE Mother-in-Law

REMARKS

1920 CENSUS—INDEX
DEPARTMENT OF COMMERCE
BUREAU OF THE CENSUS

A-3

U. S. GOVERNMENT PRINTING OFFICE

M 525

KANSAS

Munson (Mrs.) Anna
(INDIVIDUAL)

VOL. 35 E. D. 64

SHEET 3 LINE 38

H | 63 | Sweden | N R
(DWELLING) (AGE) (BIRTHPLACE) (CITIZENSHIP)

Mc Pherson
(COUNTY)

(CITY) (STREET) (HOUSE NO.)

ENUMERATED WITH Munson Alfred

RELATIONSHIP TO ABOVE Mother

REMARKS

1920 CENSUS—INDEX
DEPARTMENT OF COMMERCE
BUREAU OF THE CENSUS

A-2

U. S. GOVERNMENT PRINTING OFFICE

M525

KANSAS

Hanson, Anna
(HEAD OF FAMILY)

VOL. 3 E. D. 16

SHEET 3 LINE 31

W 67 Sweden 1864 - 1865
(COLOR) (AGE) (BIRTHPLACE) (CITIZENSHIP)

Atchison
(COUNTY)

Lancaster
(CITY)

(STREET) (HOUSE NO.)

OTHER MEMBERS OF FAMILY

NAME	RELATION SHIP	AGE	BIRTHPLACE	CITIZEN SHIP
Living alone				

1920 CENSUS—INDEX
DEPARTMENT OF COMMERCE
BUREAU OF THE CENSUS

A-1a

U. S. GOVERNMENT PRINTING OFFICE 11—1920

M 525

KANSAS

Menghini Antone
(HEAD OF FAMILY)

VOL. 14 E.D. 86

SHEET 2 LINE 2

M (SEX) 40 (AGE) Austria (BIRTHPLACE) 1899 na 1907 (CITIZENSHIP)

Stanford (COUNTY)

Frontenac (CITY) Blocks (STREET) (HOUSE NO.)

OTHER MEMBERS OF FAMILY

NAME	RELATION SHIP	AGE	BIRTHPLACE	CITIZEN SHIP
Menghini Emma	W	34	Austria	na
— Antone Jr	S	16	Kansas	
— Frank	S	14	Kansas	
— Edith	D	12	Kansas	
— William	S	9	Kansas	

1920 CENSUS—INDEX
DEPARTMENT OF COMMERCE
BUREAU OF THE CENSUS

#1 pg #2

A 1 a

STATE Kansas

Menghini Antone

OTHER MEMBERS OF FAMILY—CONTINUED

NAME	RELATION-SHIP	AGE	BIRTHPLACE	CITIZEN-SHIP
Menghini, Mary	D	6	Kansas	
Degat Annetta	ne	24	Austria	al
" Albers	"	7/12	Kansas	

1920 CENSUS—INDEX
DEPARTMENT OF COMMERCE
BUREAU OF THE CENSUS

A-15

2 see # 1

M525

KANSAS

Munsen, Archey K. (INDIVIDUAL) VOL. 34 E.D. 58

SHEET 10 LINE 66

W (HOUSE) 3rd (NO.) Kansas (BIRTHPLACE) (NATIONALITY)

Lyon (COUNTY)

(CITY) (STREET) (HOUSE NO.)

ENUMERATED WITH Munsen, Nails

RELATIONSHIP TO ABOVE Grandson

REMARKS

1920 CENSUS - INDEX
DEPARTMENT OF COMMERCE
BUREAU OF THE CENSUS

A-2

U. S. GOVERNMENT PRINTING OFFICE

M 5-25

KANSAS

Manson, Arthur
(HEAD OF FAMILY)

VOL. 13 E. D. 19

SHEET 2 LINE 25

W 48 Kansas
(SEX) (AGE) (BIRTHPLACE) (CITIZENSHIP)

Coffey
(COUNTY)

(CITY) (STREET) (HOUSE NO.)

OTHER MEMBERS OF FAMILY

NAME	RELATION-SHIP	AGE	BIRTHPLACE	CITIZEN-SHIP
Manson, Ida	W	45	Indiana	
Merle	D	13	Kansas	
Eileen	D	10	Kansas	
Arthur	S	5 7/12	Kansas	

1920 CENSUS—INDEX
DEPARTMENT OF COMMERCE
BUREAU OF THE CENSUS

A-18

U. S. GOVERNMENT PRINTING OFFICE

M525

KANSAS

Munson, Arthur W (HEAD OF FAMILY)

VOL. 5 E. D. 19

SHEET 2 LINE 23

W (COLOR) 33 (AGE) Kansas (BIRTHPLACE) (CITIZENSHIP)

Butler (COUNTY)

El Dorado (CITY) Homer Pine (STREET) 424 (HOUSE NO.)

OTHER MEMBERS OF FAMILY

NAME	RELATIONSHIP	AGE	BIRTHPLACE	CITIZENSHIP
Munson, Lenas C	W	27	Kansas	
Willard S	S	6	California	

1920 CENSUS—INDEX
DEPARTMENT OF COMMERCE
BUREAU OF THE CENSUS

A-18

U. S. GOVERNMENT PRINTING OFFICE (17—11971)

M 025

Kansas
NEBRASKA

Munson, August (INDIVIDUAL)

VOL. 67 E.D. 153

SHEET 17 LINE 21

W (RACE) 50 (AGE) Sweden (BIRTHPLACE) 1872 Na 1901 (CITIZENSHIP)

Wyandotte (COUNTY)

Kansas (STATE) North First (STREET) 38 (HOUSE NO.)

ENUMERATED WITH Ruby, Marie

RELATIONSHIP TO ABOVE Roomer

REMARKS

1920 CENSUS—INDEX
DEPARTMENT OF COMMERCE
BUREAU OF THE CENSUS

A-3

U. S. GOVERNMENT PRINTING OFFICE 16—1971

M525

KANSAS

Mossop, Authur (INDIVIDUAL)

VOL. 29 E.D. 103

SHEET 6 LINE 42

W (COLOR) 19 (AGE) Iowa (BIRTHPLACE) (CITIZENSHIP)

Kingman (COUNTY)

Kingman (CITY) Ave B East (STREET) 334 (HOUSE NO.)

ENUMERATED WITH Mossop, Wm. E

RELATIONSHIP TO ABOVE Boarder

REMARKS

1920 CENSUS—UNITED STATES
DEPARTMENT OF COMMERCE
BUREAU OF THE CENSUS

A-3

U. S. GOVERNMENT PRINTING OFFICE 11—1187

M 525

Monson Ben
(HEAD OF FAMILY)

KANSAS

VOL. 53 E. D. 102

SHEET 1 LINE 24

W 57 Sweden 1881 Na 1881
(COLOR) AGE BIRTHPLACE (CITIZENSHIP)

Saline
(COUNTY)

CITY STREET HOUSE NO. OR NO.

OTHER MEMBERS OF FAMILY

NAME	RELATIONSHIP	AGE	BIRTHPLACE	CITIZENSHIP
Monson, Julia E	W	43	Kansas	
Ruth K	D	18	Kansas	
Verdi B	S	16	Kansas	
Evangeline C	D	12	Kansas	
Roland A	S	8	Kansas	

1910 CENSUS—INDEX
DEPARTMENT OF COMMERCE
BUREAU OF THE CENSUS

2t, 2m A2

U. S. GOVERNMENT PRINTING OFFICE

A 1a

STATE - Kansas

Monson, Ben
(HEAD OF FAMILY—CONTINUED)

OTHER MEMBERS OF FAMILY—CONTINUED

NAME	RELATION SHIP	AGE	BIRTHPLACE	OWNED HOME
Monson, Johnnie	S	6	Kansas	
" Julius	S	1 9/12	Kansas	

1920 CENSUS INDEX
DEPARTMENT OF COMMERCE
BUREAU OF THE CENSUS

#3 Sec #1

U. S. GOVERNMENT PRINTING OFFICE

A-1-b

M 525

KANSAS

VOL. 68 E. D. 162

SHEET X LINE X

(HEAD OF FAMILY)

(COLOR) (AGE) (BIRTHPLACE) (CITIZENSHIP)

(COUNTY)

(CITY) (STREET) (HOUSE NO.)

OTHER MEMBERS OF FAMILY

NAME	RELATION SHIP	AGE	BIRTHPLACE	CITIZEN SHIP

1930 CENSUS—INDEX
DEPARTMENT OF COMMERCE
BUREAU OF THE CENSUS

A-16

U. S. GOVERNMENT PRINTING OFFICE

M525

KANSAS

VOL. 56 E. D. 126

SHEET 8 LINE 3

Munson, Bert Q
(HEAD OF FAMILY)

W 38 Indiana
(COLOR) (AGE) (BIRTHPLACE) (CITIZENSHIP)

Sedgwick
(COUNTY)

Wichita W 3rd 307
(CITY) (STREET) (HOUSE NO.)

OTHER MEMBERS OF FAMILY

NAME	RELATION-SHIP	AGE	BIRTHPLACE	CITIZEN-SHIP
Munson, Effie E	W	36	Missouri	
Gilbert M	S	16	Oklahoma	
Mendal M	S	14	Oklahoma	
Nona M	D	11	Oklahoma	
Hilton M	S	1 7/12	Kansas	

1920 CENSUS—INDEX
DEPARTMENT OF COMMERCE
BUREAU OF THE CENSUS

A-1a

M 525

KANSAS

Munson Bess
(HEAD OF FAMILY)

VOL. 25 E. D. 65

SHEET 2 LINE 72

M 37 Indiana
(COLOR) (AGE) (BIRTHPLACE)

(CITIZENSHIP)

Stapley
(COUNTY)

Walton
(CITY)

(STREET) (HOUSE NO.)

OTHER MEMBERS OF FAMILY

NAME	RELATIONSHIP	AGE	BIRTHPLACE	OCCUPATION
Munson Lena C	D	19	Kansas	
Pearl	D	12	Kansas	
Mona	D	9	Oregon	

1920 CENSUS—INDEX
DEPARTMENT OF COMMERCE
BUREAU OF THE CENSUS

A-1a

U. S. GOVERNMENT PRINTING OFFICE

M525

Manson, Billie
(INDIVIDUAL)

KANSAS
VOL. 58 E.D. 188
SHEET 13 LINE 38

B 54 Tennessee
(COLOR) (AGE) (BIRTHPLACE)

Shawnee
(COUNTY)

(CITY)

(HOUSE NO.)

ENUMERATED WITH Topeka State Hospital

RELATIONSHIP TO ABOVE Patient

REMARKS

1920 CENSUS - INDEX
DEPARTMENT OF COMMERCE
BUREAU OF THE CENSUS

A-3

U. S. GOVERNMENT PRINTING OFFICE

M525

M525

KANSAS

Manson Blanche (HEAD OF FAMILY) VOL. 29 E.D. 134

SHEET 1 LINE 51

W 46 (SEX) (AGE) Kentucky (BIRTHPLACE) (CITIZENSHIP)

Labette (COUNTY)

Chetopa (CITY)

(STREET) (HOUSE NO.)

OTHER MEMBERS OF FAMILY

NAME	RELATIONSHIP	AGE	BIRTHPLACE	CITIZENSHIP
Flannelly, Cora	Sr	42	Kentucky	

1930 CENSUS—HOUSE
DEPARTMENT OF COMMERCE
BUREAU OF THE CENSUS

A-18

U. S. GOVERNMENT PRINTING OFFICE

M525

KANSAS

Mangan, Bridget — HEAD OF FAMILY

VOL. 69 E.D. 181

SHEET 19 LINE 27

W — 46 — Ireland — 1890 Na

COLOR — MALE — BIRTHPLACE — CITIZENSHIP

Topeka — Kansas — 2nd Ave — 224

CITY — STATE — STREET — HOUSE NO.

OTHER MEMBERS OF FAMILY

NAME	RELATION-SHIP	AGE	BIRTHPLACE	CITIZEN-SHIP
Mangan Mary	d	22	Kansas	
" Margret	d	19	Kansas	
" Catherine	d	15	Kansas	
" Anna	d	9	Kansas	
" Lawrence	s	7	Kansas	

1920 CENSUS—INDEX
DEPARTMENT OF COMMERCE
BUREAU OF THE CENSUS

Roll # 2

A-16

U. S. GOVERNMENT PRINTING OFFICE

STATE Kansas

Managan Budget

HEAD OF FAMILY—CONTINUED

OTHER MEMBERS OF FAMILY—CONTINUED

NAME	RELATION SHIP	AGE	BIRTHPLACE	CITIZEN SHIP
Managan Julia	d	9	Kansas	
" Ames	S	7	Kansas	
" Edward	S	5	Kansas	

1920 CENSUS—INDEX
DEPARTMENT OF COMMERCE
BUREAU OF THE CENSUS

#2 cert!

A-16

M525

KANSAS

Manson, Bula
(INDIVIDUAL)

VOL. 12 E. D. 11

SHEET 3 LINE 67

W 20 Kansas
(COLOR) (AGE) (BIRTHPLACE) (CITIZENSHIP)

Coffey
(COUNTY)

Burlington Fourth Street —
(CITY) (STREET) (HOUSE NO.)

ENUMERATED WITH Lahy, James W

RELATIONSHIP TO ABOVE None

REMARKS

1930 CENSUS—UNITED STATES
DEPARTMENT OF COMMERCE
BUREAU OF THE CENSUS

M525

Montgomery, C. E. — KANSAS — Vol. 4 — E.D. 25 — Sheet 4 — Line 96

(INDIVIDUAL)

M | 38 | Missouri | —

(COLOR) (AGE) (BIRTHPLACE) (CITIZENSHIP)

Butler

(COUNTY)

— | — | — | —

(RENT) (HOME) (HOME OWNED)

ENUMERATED WITH: Boyles, A. J.

RELATIONSHIP TO ABOVE: Housekeeper

REMARKS:

1930 CENSUS—ARMED
DEPARTMENT OF COMMERCE
BUREAU OF THE CENSUS

A-3

U. S. GOVERNMENT PRINTING OFFICE

M 525

KANSAS

VOL. 56 E. D. 132

SHEET 20 LINE 67

Monasmith C M
(HEAD OF FAMILY)

W 32 Kansas
(SEX) (AGE) (BIRTHPLACE)

Wichita Sedgwick Kansas 210
CITY (STREET) (HOUSE NO.)

OTHER MEMBERS OF FAMILY

NAME	RELATION SHIP	AGE	BIRTHPLACE	CITIZEN SHIP
Monasmith, Ruby E	W	31	Kansas	
Monasmith	S	8	Texas	
Monasmith	S	2	Kansas	
State Lodge	Mb	59	Pennsylvania	

1920 CENSUS—INDEX
DEPARTMENT OF COMMERCE
BUREAU OF THE CENSUS

C

U. S. GOVERNMENT PRINTING OFFICE

M 525

KANSAS

Monsour, C. Milton
(HEAD OF FAMILY)

VOL. 4 E. D. 116

SHEET 6 LINE 33

W 33 Wisconsin
(COLOR) (AGE) (BIRTHPLACE)

(GENDER)

Montgomery
(COUNTY)

Independence
(CITY)

South Penn
(STREET)

House 136
(HOUSE NO.)

OTHER MEMBERS OF FAMILY

NAME	RELATION-SHIP	AGE	BIRTHPLACE	GENDER SHIP
Monsour, Mat Baptist	B	29	Wisconsin	

1925 CENSUS INDEX
DEPARTMENT OF COMMERCE
BUREAU OF THE CENSUS

A-16

U. S. GOVERNMENT PRINTING OFFICE

M 525

M 525

KANSAS

VOL. 1 E. D. 6

SHEET ___ LINE 5

(HEAD OF FAMILY)

(COLOR) (AGE) (BIRTHPLACE) (CITIZENSHIP)

(COUNTY)

(CITY) (STREET) (HOUSE NO.)

OTHER MEMBERS OF FAMILY

NAME	RELATION-SHIP	AGE	BIRTHPLACE	CITIZEN-SHIP

1920 CENSUS—INDEX
DEPARTMENT OF COMMERCE
BUREAU OF THE CENSUS

A-16

U. S. GOVERNMENT PRINTING OFFICE

4525

Monson Carl

(HEAD OF FAMILY)

KANSAS

VOL. 53 E.D. 152

SHEET 7 LINE 16

M (SEX) 47 (AGE) Sweden (BIRTHPLACE) 1870 Na. 81 (CITIZENSHIP)

Salina (COUNTY)

(CITY) (STREET) (HOUSE NO.)

OTHER MEMBERS OF FAMILY

NAME	RELATION-SHIP	AGE	BIRTHPLACE	CITIZEN-SHIP
Mary	Wife	47	Sweden	Na.
Ruth	Dau	21	Kans	
Esther	Dau	19	Kans	
Ruby	Dau	17	Kans	
Mildred	Dau	15	Kans	
Ralph	Son	13	Kans	
Lucile	Dau	11	Kans	
Dorothy	Dau	9	Kans	
Harold	Son	7	Kans	
Lloyd	Son	4	Kans	
Ruth	Dau	2	Kans	

1920 CENSUS—INDEX
DEPARTMENT OF COMMERCE
BUREAU OF THE CENSUS

U. S. GOVERNMENT PRINTING OFFICE

A-1 a

N 525

KANSAS

VOL. 35 E.D. 81

SHEET 10 LINE 97

Magenbach Carl L
(HEAD OF FAMILY)

H 62 Ohio
(RELATION) AGE (BIRTHPLACE) (CITIZENSHIP)

Mc Phuson
(COUNTY)

Mc Phuson North Holmut 1119
CITY STREET (HOUSE NO.)

OTHER MEMBERS OF FAMILY

NAME	RELATION-SHIP	AGE	BIRTHPLACE	CITIZEN-SHIP
Magenbach Mindy	H	36	Kansas	
— Fredrick C	S	1/12	Kansas	
— Lewis A	S	26	Kansas	

1920 CENSUS—INDEX
DEPARTMENT OF COMMERCE
BUREAU OF THE CENSUS

C1

A-10

U. S. GOVERNMENT PRINTING OFFICE

M525

KANSAS

VOL. 51 E.D. 100

SHEET 5 LINE 6

Monson Carl O
(HEAD OF FAMILY)

W (SEX) 43 (AGE) Kansas (BIRTHPLACE) (CITIZENSHIP)

Republic (COUNTY)

(CITY) (STREET) (HOUSE NO.)

OTHER MEMBERS OF FAMILY

NAME	RELATION SHIP	AGE	BIRTHPLACE	CITIZEN SHIP
Monson, Esther	W	29	Sweden	Na
— Elfrede Lenn	D	4/12	Kansas	
— Elva M.	D	2/12	Kansas	
— Mary	M	84	Sweden	Na

1920 CENSUS—INDEX
DEPARTMENT OF COMMERCE
BUREAU OF THE CENSUS

A 16

U. S. GOVERNMENT PRINTING OFFICE 1—11671

CM525

STATE KANSAS

Mensing, Carl F. (HEAD OF FAMILY)

VOL. 31 E.D. 109

SHEET 12 LINE 99

W (COLOR) M 44 (AGE) Texas (BIRTHPLACE) (CITIZENSHIP)

Jefferson (COUNTY)

Leavenworth (CITY) 2 H St (STREET) (HOUSE NO.)

OTHER MEMBERS OF FAMILY

NAME	RELATIONSHIP	AGE	BIRTHPLACE	CITIZENSHIP
Mensing, Hattie	W	34	Kansas	
Mensing, Marguerite	D	7	Missouri	
" John	S	6	Missouri	
Schmeling, Gertrude	Sis	16	Kansas	

1930 CENSUS INDEX
DEPARTMENT OF COMMERCE
BUREAU OF THE CENSUS

A-1 a

U. S. GOVERNMENT PRINTING OFFICE 16—127

M525

KANSAS

Mankin, Charles (INDIVIDUAL)

VOL. 9 E.D. 23

SHEET 1 LINE 35

W 4 1/2 Colorado (BIRTHPLACED) (CITIZENSHIP)

(COUNTY) Cherokee

(CITY) Galena 7th (STREET) 513 (HOUSE NO.)

ENUMERATED WITH Duncan, Brice P.

RELATIONSHIP TO ABOVE Nephew

REMARKS

1930 CENSUS—INDEX
DEPARTMENT OF COMMERCE
BUREAU OF THE CENSUS

A-2

U. S. GOVERNMENT PRINTING OFFICE

M 525

KANSAS

VOL 23 E.D. 61

SHEET 8 LINE 30

Munsey, Charles
(HEAD OF FAMILY)

W (COLOR) 43 (AGE) Kansas (BIRTHPLACE) — (CITIZENSHIP)

Geary (COUNTY)

Junction (CITY) — (STREET) — (HOUSE NO.)

OTHER MEMBERS OF FAMILY

NAME	RELATIONSHIP	AGE	BIRTHPLACE	CITIZEN AGE
Munsey, Katherine	W	33	Kansas	
— Gaylord	S	9	Kansas	
— Ralph	S	8	Kansas	
Peterson, Howard	C	14	Kansas	

1930 CENSUS—INDEX
DEPARTMENT OF COMMERCE
BUREAU OF THE CENSUS

A-1a

U. S. GOVERNMENT PRINTING OFFICE

M 525

KANSAS

Morgan, Earle
(HEAD OF FAMILY)

VOL. 55 E.D. 134

SHEET 2 LINE 2

W M
(COLOR OR RACE)

Kansas
(BIRTHPLACE)

(CITIZENSHIP)

Sedgwick
(COUNTY)

Wichita
(CITY)

Lawrence
(STREET)

416
(HOUSE NO.)

OTHER MEMBERS OF FAMILY

NAME	RELATION-SHIP	AGE	BIRTHPLACE	CITIZEN-SHIP
4				
2				

4 rooms
2 servant

1920 CENSUS—INDEX
DEPARTMENT OF COMMERCE
BUREAU OF THE CENSUS

A-16

U. S. GOVERNMENT PRINTING OFFICE

M 525

KANSAS

Munson Charles B (SURNAME) (GIVEN NAME)

VOL. 2 E.D. 21

SHEET 19 LINE 44

24 (AGE) 32 (SEX) Missouri (BIRTHPLACE) (CITIZENSHIP)

Anderson (COUNTY)

Garnett (CITY) [illegible] (STREET) 237 (HOUSE NO.)

ENUMERATED WITH Munson Mabel

RELATIONSHIP TO ABOVE Father

REMARKS

1930 CENSUS—INDEX
DEPARTMENT OF COMMERCE
BUREAU OF THE CENSUS

A-3

U. S. GOVERNMENT PRINTING OFFICE 1—1157

7525

Munsen, Charles C
(HEAD OF FAMILY)

KANSAS
VOL. 34 E.D. 58
SHEET 10 LINE 12

W 37 Kansas
(COLOR) (AGE) (BIRTHPLACE)
Lyon
(COUNTY)

(CITIZENSHIP)

CITY STREET (HOUSE NO.)

OTHER MEMBERS OF FAMILY

NAME	RELATION-SHIP	AGE	BIRTHPLACE	CITIZEN-SHIP
Munsen, Alice M	W	30	Kansas	
— Yelo E	S	9	Kansas	
— Lelo W	D	1 6/12	Kansas	
Nelson, Andew	Bo	65	Sweden	Pa

1920 CENSUS—INDEX
DEPARTMENT OF COMMERCE
BUREAU OF THE CENSUS

A-2b

U. S. GOVERNMENT PRINTING OFFICE

M525

KANSAS

Monaghon Charles E (INDIVIDUAL) VOL 44 E.D. 95

SHEET 13 LINE 83

M (COLOR) 45 (AGE) Kansas (BIRTHPLACE) (CITIZENSHIP)

Ottawa (COUNTY)

Minneapolis (CITY) Rothsey Ave (STREET) — (HOUSE NO.)

ENUMERATED WITH Not Reported

RELATIONSHIP TO ABOVE Roomer

REMARKS

1920 CENSUS—INDEX
DEPARTMENT OF COMMERCE
BUREAU OF THE CENSUS

A-3

U. S. GOVERNMENT PRINTING OFFICE

M 525

KANSAS

VOL. 58 E. D. 139

SHEET 3 LINE 76

Monasmith, Charles H
(HEAD OF FAMILY)

X 54 Iowa
COLOR AGE BIRTHPLACE (CITIZENSHIP)

Shawnee
COUNTY

CITY STREET HOUSE NO.

OTHER MEMBERS OF FAMILY

NAME	RELATION-SHIP	AGE	BIRTHPLACE	CITIZEN-SHIP
Monasmith, Cora	Wife	46	W. Virginia	
Stanton, John H	Son	21	W. Virginia	
" Pete A	Son	17	W. Virginia	
" George H	Son	14	W. Virginia	
Monasmith, Reginald	Son	9	Nebraska	

1920 CENSUS—INDEX
DEPARTMENT OF COMMERCE
BUREAU OF THE CENSUS

Ward #2

A-16

U. S. GOVERNMENT PRINTING OFFICE

STATE Kansas

Monasmith Charles A

(HEAD OF FAMILY—CONTINUED)

OTHER MEMBERS OF FAMILY—CONTINUED

NAME	RELATIONSHIP	AGE	BIRTHPLACE	CITIZENSHIP
Monasmith Clare	Son	6	Nebraska	
— Virginia	Dau	7	Nebraska	
— Elizabeth	Dau	4	Kansas	

1920 CENSUS—INDEX
DEPARTMENT OF COMMERCE
BUREAU OF THE CENSUS

#2 sec #1

U. S. GOVERNMENT PRINTING OFFICE

M 525

KANSAS

Monson Charley
(HEAD OF FAMILY)

VOL. 51 E. D. 116

SHEET 12 LINE 78

W 48 Sweden 1876 NR 1 Pa
(COLOR) (AGE) (BIRTHPLACE) (CITIZENSHIP)

Geuda
(COUNTY)

Geuda
(CITY) (STREET) (HOUSE NO.)

OTHER MEMBERS OF FAMILY

NAME	RELATION SHIP	AGE	BIRTHPLACE	CITIZEN-SHIP
Monson Kate	W	47	Illinois	

1920 CENSUS—INDEX
DEPARTMENT OF COMMERCE
BUREAU OF THE CENSUS

A-28

M525

KANSAS

VOL 46 E.D. 127

SHEET 7 LINE 40

Munson, Charley G.
(HEAD OF FAMILY)

W 47 Kansas
(COLOR) AGE (BIRTHPLACE) (CITIZENSHIP)

Pottawatomie
(COUNTY)

(CITY) Fifth St. Harrison (STREET) (HOUSE NO.)

OTHER MEMBERS OF FAMILY

NAME	RELATION-SHIP	AGE	BIRTHPLACE	CITIZEN-SHIP
Munson, Mabel A.	W	31	Kansas	
— John D	S	10	Kansas	
— Andrew G	S	8	Kansas	
— Alice I	D	6	Kansas	
— Clarence L	S	1 9/12	Kansas	

1920 CENSUS—INDEX
DEPARTMENT OF COMMERCE
BUREAU OF THE CENSUS

A-16

U. S. GOVERNMENT PRINTING OFFICE

H525

KANSAS

Munson, Charlie A (HEAD OF FAMILY)

VOL. 66 E.D. 57

SHEET 9 LINE 46

M 80 (COLOR) (AGE) Sweden (BIRTHPLACE) 1869 (CITIZENSHIP) 1878

Washington (COUNTY)

Clifton (CITY) Railroad (STREET) (HOUSE NO.)

OTHER MEMBERS OF FAMILY

NAME	RELATION-SHIP	AGE	BIRTHPLACE	CITIZEN-SHIP
Munson, Mary	W	75	Sweden	AL

1920 CENSUS—INDEX
DEPARTMENT OF COMMERCE
BUREAU OF THE CENSUS

A-16

U. S. GOVERNMENT PRINTING OFFICE

M525

KANSAS

VOL. 20 E. D. 35

SHEET 15 LINE 64

Munson, Clauncy
(HEAD OF FAMILY)

W 57 Missouri
(AGE) (BIRTHPLACE)

Ellsworth
(COUNTY)

Ellsworth
(CITY)

X th
(STREET)

(CITIZENSHIP)

(HOUSE NO.)

OTHER MEMBERS OF FAMILY

NAME	RELATIONSHIP	AGE	BIRTHPLACE	CITIZENSHIP
Munson, Florence L	W	44	Missouri	
— Roy C	S	24	Kansas	
— Leslie J	S	23	Kansas	
— Ira R	S	21	Kansas	
— Wayne H	S	19	Kansas	

1920 CENSUS—UNDER
DEPARTMENT OF COMMERCE
BUREAU OF THE CENSUS

#1 sh #2

A-1a

U. S. GOVERNMENT PRINTING OFFICE

STATE Kansas

Musson C Ramsey
(HEAD OF FAMILY—CONTINUED)

OTHER MEMBERS OF FAMILY—CONTINUED

NAME	RELATIONSHIP	AGE	BIRTHPLACE	LITERACY
Musson, Charles W	S	15	Kansas	
— Rhoda A	D	9	Kansas	

1920 CENSUS—INDEX
DEPARTMENT OF COMMERCE
BUREAU OF THE CENSUS

Case #1

A-15

M525

KANSAS

VOL. 28 ED. 119

SHEET 8 LINE 3

Munson Chester
(HEAD OF FAMILY)

W (COLOR) 23 (AGE) Kansas (BIRTHPLACE)

Lane (COUNTY)

(CITY) (STREET) (HOUSE NO.)

(CITIZENSHIP)

OTHER MEMBERS OF FAMILY

NAME	RELATIONSHIP	AGE	BIRTHPLACE	CITIZENSHIP
Munson, Lucy	W	21	Kansas	
" Fred	S	4/12	Kansas	

1920 CENSUS—INDEX
DEPARTMENT OF COMMERCE
BUREAU OF THE CENSUS

A 1a

M525

KANSAS

Munson Chris (HEAD OF FAMILY)

VOL. 3 E.D. 14

SHEET 10 LINE 15

N (COLOR) 64 (AGE) Norway (BIRTHPLACE) Pe. A-1898 (CITIZENSHIP)

Atchison (COUNTY)

(CITY) (STREET) (HOUSE NO.)

OTHER MEMBERS OF FAMILY

NAME	RELATION-SHIP	AGE	BIRTHPLACE	CITIZEN-SHIP
Munson Sara	W	53	Norway	Pe
— Wm	S	22	Kansas	
— Olga	D	18	Kansas	
— Elmer	S	16	Kansas	
— Anne	D	14	Kansas	

1920 CENSUS—INDEX
DEPARTMENT OF COMMERCE
BUREAU OF THE CENSUS

#1-Sa#2

A-1a

STATE Kansas

Munsong Chris

HEAD OF FAMILY—CONTINUED

OTHER MEMBERS OF FAMILY—CONTINUED

NAME	RELATION SHIP	AGE	BIRTHPLACE	CITIZEN SHIP
Munsong, Elmer	S	12	Kansas	

1920 CENSUS—INDEX
DEPARTMENT OF COMMERCE
BUREAU OF THE CENSUS

#2-Sh #4

Ans b

H 525

KANSAS

Mahnken, Christina
(INDIVIDUAL)

VOL. 16 E.D. 110

SHEET 6 LINE 97

W (COLOR) 14 (AGE) Kansas (BIRTHPLACE) _____ (CITIZENSHIP)

Crawford (COUNTY)

_____ (CITY) _____ (STREET) _____ (HOUSE NO.)

ENUMERATED WITH Mahnken, Herman

RELATIONSHIP TO ABOVE Daughter-in-law

REMARKS _____

1920 CENSUS—INDEX
DEPARTMENT OF COMMERCE
BUREAU OF THE CENSUS

A-3

U. S. GOVERNMENT PRINTING OFFICE

M 525

KANSAS

Myerson Clarence (INDIVIDUAL) VOL. 10 E.D. 32

SHEET 8 LINE 9e

W (COLOR) 22 (AGE) Pennsylvania (BIRTHPLACE) (CITIZENSHIP)

Cherokee (COUNTY)

Scammon (CITY) (STREET) (HOUSE NO.)

ENUMERATED WITH Myerson Lester

RELATIONSHIP TO ABOVE Brother

REMARKS

1930 CENSUS—INDEX
DEPARTMENT OF COMMERCE
BUREAU OF THE CENSUS

A-3

U. S. GOVERNMENT PRINTING OFFICE 16—1930

M 525

KANSAS

Monzingo, Clyde A.

VOL. 37 E. D. 81

SHEET 1 LINE 60

W 38 Iowa

Marshall

Summerfield Fifth

OTHER MEMBERS OF FAMILY

NAME	RELATION-SHIP	AGE	BIRTHPLACE	CITIZEN-SHIP
Monzingo, Laura M.	W	31	Kansas	
Rex C.	S	3 11/12	Kansas	
Clyde R.	S	9/12	Kansas	

1920 CENSUS—INDEX
DEPARTMENT OF COMMERCE
BUREAU OF THE CENSUS

A-1a

M 525

KANSAS

VOL. 60 E.D. 183

SHEET 2 LINE 60

Munson Agnes L
(HEAD OF FAMILY)

W 32 Ohio
(SEX) (COLOR) (BIRTHPLACE) (CITIZENSHIP)

Shawnee
(COUNTY)

Topeka
(CITY)

Brooks Ave 2717
(STREET) (HOUSE NO.)

OTHER MEMBERS OF FAMILY

NAME	RELATIONSHIP	AGE	BIRTHPLACE	CITIZENSHIP
Munson Vivian	D	05	Wisconsin	

1920 CENSUS—INDEX
DEPARTMENT OF COMMERCE
BUREAU OF THE CENSUS

A-16

U. S. GOVERNMENT PRINTING OFFICE

M525

STATE KANSAS

Minesinger, David
HEAD OF FAMILY

VOL 7 E. D. 14

SHEET 7 LINE 78

M 42 Pennsylvania
(MARRIED) AGE BIRTHPLACE (CITIZENSHIP)

Allen
COUNTY

Iola
CITY

East Jackson
(STREET)

211
(HOUSE NO.)

OTHER MEMBERS OF FAMILY

NAME	RELATIONSHIP	AGE	BIRTHPLACE	CITIZENSHIP
Minesinger, Carrie	W	32	New York	

1910 CENSUS—INDEX
DEPARTMENT OF COMMERCE
BUREAU OF THE CENSUS

A-1a

U. S. GOVERNMENT PRINTING OFFICE

M 525

KANSAS

VOL. E. D.

SHEET LINE

HEAD OF FAMILY

PRINCIPAL P.O.

CITIZENSHIP

STREET HOUSE NO.

OTHER MEMBERS OF FAMILY

NAME	RELATION-SHIP	AGE	BIRTHPLACE	CITIZEN-SHIP

1920 CENSUS—INDEX
DEPARTMENT OF COMMERCE
BUREAU OF THE CENSUS

A-16

U. S. GOVERNMENT PRINTING OFFICE

M 525

M 525

KANSAS

Manson, David W. (HEAD OF FAMILY)

VOL. 12 E.D. 11

SHEET 4 LINE 24

W (COLOR) 46 (AGE) Kansas (BIRTHPLACE) — (CITIZENSHIP)

Coffey (COUNTY)

Burlington (CITY) Third Street (STREET) — (HOUSE NO.)

OTHER MEMBERS OF FAMILY

NAME	RELATIONSHIP	AGE	BIRTHPLACE	CITIZENSHIP
Manson, Catherine H.	W	42	Tennessee	
— Jonathan	D	15	Kansas	

1920 CENSUS—INDEX
DEPARTMENT OF COMMERCE
BUREAU OF THE CENSUS

A-16

U. S. GOVERNMENT PRINTING OFFICE

H525

KANSAS

Munson, Delano

(HEAD OF FAMILY)

VOL. 14 E. D. 124

SHEET 11 LINE 9

W (COLOR) 61 (AGE) Michigan (BIRTHPLACE) (CITIZENSHIP)

Cash (COUNTY)

(CITY) (STREET) (HOUSE NO.)

(OTHER MEMBERS OF FAMILY)

NAME	RELATION-SHIP	AGE	BIRTHPLACE	CITIZEN-SHIP
Munson, Pearl	W	38	Michigan	
" Lucile	D	14	Oklahoma	
Turbush, Sarah	M-L	78	New York	

1920 CENSUS—INDEX
DEPARTMENT OF COMMERCE
BUREAU OF THE CENSUS

A-16

U. S. GOVERNMENT PRINTING OFFICE

M525

KANSAS

VOL. 63 E.D. 124

SHEET 4 LINE 60

(HEAD OF FAMILY) Minnie Delbert

W 45 Kansas

(COLOR) (AGE) (BIRTHPLACE) (CITIZENSHIP)

(COUNTY)

Medicine

(CITY) (STREET) (HOUSE NO.)

OTHER MEMBERS OF FAMILY

NAME	RELATIONSHIP	AGE	BIRTHPLACE	CITIZENSHIP
Minnie Byers	W	35	Kansas	
" Lyle	S	17	Kansas	
" Rhoda	D	15	Kansas	
" Loyal	S	14	Kansas	
" Melvin	S	9	Kansas	

1920 CENSUS—INDEX
DEPARTMENT OF COMMERCE
BUREAU OF THE CENSUS

U. S. GOVERNMENT PRINTING OFFICE

A-18

STATE Kansas

Munsen, Delbert

(HEAD OF FAMILY—CONTINUED)

OTHER MEMBERS OF FAMILY—CONTINUED

NAME	RELATION-SHIP	AGE	BIRTHPLACE	CITIZEN-SHIP
Munsen, Joyce	D	3 11/12	Kansas	

1910 CENSUS—INDEX
DEPARTMENT OF COMMERCE
BUREAU OF THE CENSUS

A 16

CONFEDERATE VETERAN WIDOW

M525

Munson Delilah

KANSAS

VOL. 9 E.D. 164

SHEET _____ LINE 12

H W Kentucky

Kiowa

(COUNTY)

(CITY) (STREET) (HOUSE NO.)

ENUMERATED WITH Conrad Hart Jr

RELATIONSHIP TO ABOVE Mother in Law

REMARKS

1930 CENSUS—INDEX
DEPARTMENT OF COMMERCE
BUREAU OF THE CENSUS

A-3

U. S. GOVERNMENT PRINTING OFFICE

M525

Mussary Donald
(INDIVIDUAL)

KANSAS
VOL. 5 E. D. 17
SHEET 5 LINE 36

X (MALE) 3 6/12 (AGE) Ohio (BIRTHPLACE) (CITIZENSHIP)

Butler (COUNTY)

Eldorado (CITY) South Taylor (STREET) 216 (HOUSE NO.)

ENUMERATED WITH Kelly Nathaniel

RELATIONSHIP TO ABOVE grandson

REMARKS

1930 CENSUS—INDEX
DEPARTMENT OF COMMERCE
BUREAU OF THE CENSUS

A-2

U. S. GOVERNMENT PRINTING OFFICE

M 525

KANSAS

VOL. 15 E.D. 101

SHEET 3 LINE 22

Munson, Dunham O (HEAD OF FAMILY)

(RACE) 50 (AGE) New York (BIRTHPLACE) (CITIZENSHIP)

Crawford (COUNTY)

Pittsburg (CITY) 617-623 N. Broadway (STREET, AVENUE, OR ROAD) Apt 5 (HOUSE NO.)

OTHER MEMBERS OF FAMILY

NAME	RELATIONSHIP	AGE	BIRTHPLACE	CITIZENSHIP
Munson, Magdalena	W	43	New York	
— Herbert	S	23	Illinois	

1930 CENSUS—INDEX
DEPARTMENT OF COMMERCE
BUREAU OF THE CENSUS

A-18

U. S. GOVERNMENT PRINTING OFFICE

E

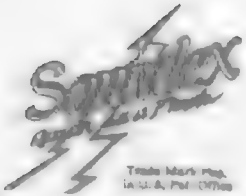

A SERVICE
Sold and Installed Exclusively by the
Library Bureau Division
Remington Rand Inc.

Patent Nos.

Re. 18,668	1,488,668
1,877,280	1,488,844
1,888,819	1,492,744

Printed in U.S.A.

M 625

KANSAS

Manson, Earl
(HEAD OF FAMILY)

VOL 56 E. D. 128

SHEET 1 LINE 89

W M Kansas
(COLOR) AGE (BIRTHPLACE) (CITIZENSHIP)

Sedgwick
(COUNTY)

Wichita
(CITY)

Lawrence Ave
(STREET)

733
HOUSE NO.

OTHER MEMBERS OF FAMILY

NAME	RELATION-SHIP	AGE	BIRTHPLACE	CITIZEN-SHIP
Manson, Hilda	W	25	Colorado	
" Mae	D	4/12	Kansas	
" Florence	D	5	Kansas	
		12	Kansas	

1920 CENSUS—INDEX
DEPARTMENT OF COMMERCE
BUREAU OF THE CENSUS

U. S. GOVERNMENT PRINTING OFFICE

A-1-A

M 625

M525

KANSAS

VOL. 62 E.D. 235

SHEET 3 LINE 32

INCLUDED IN FAMILY:

W 32 Kansas

INSTITUTION: AGE: BIRTHPLACE:

COUNTY: TOWNSHIP:

STREET: HOUSE NO.:

OTHER MEMBERS OF FAMILY

NAME	RELATION SHIP	AGE	BIRTHPLACE	OTHER SHIP
Mexsing, Rita	D	2	Kansas	
" Margaret A	"	2	Kansas	
" Robert	S	3	Kansas	
" Vera M	D	3	Kansas	
Schwabauer, Emma	Mo	70	Texas	Mo.

1920 CENSUS—INDEX
DEPARTMENT OF COMMERCE
BUREAU OF THE CENSUS

M 525

Mason Ed
(HEAD OF FAMILY)

KANSAS

VOL. 53 E.D. 141

SHEET 7 LINE 17

W (COLOR) 29 (AGE) Illinois (BIRTHPLACE)

(CITIZENSHIP)

Labette (COUNTY)

(CITY) (STREET) (HOUSE NO.)

OTHER MEMBERS OF FAMILY

NAME	RELATION-SHIP	AGE	BIRTHPLACE	CITIZEN-SHIP

1920 CENSUS—INDEX
DEPARTMENT OF COMMERCE
BUREAU OF THE CENSUS

A-1a

U. S. GOVERNMENT PRINTING OFFICE

M 525

M 525

KANSAS

VOL ___ E. D. 3

SHEET ___ LINE ___

NR

OTHER MEMBERS OF FAMILY

NAME	RELATION-SHIP	AGE	BIRTHPLACE	CITIZEN-SHIP

1920 CENSUS—INDEX
DEPARTMENT OF COMMERCE
BUREAU OF THE CENSUS

A. 16

M 525

M 525

KANSAS

VOL. ___ E.D. ___

SHEET ___ LINE ___

HEAD OF FAMILY

(COLOR) (AGE) (BIRTHPLACE)

(COUNTY) (CITIZENSHIP)

(STREET) (HOUSE NO.)

OTHER MEMBERS OF FAMILY

NAME	RELATION-SHIP	AGE	BIRTHPLACE	CITIZEN-SHIP

1920 CENSUS—INDEX
DEPARTMENT OF COMMERCE
BUREAU OF THE CENSUS

A-1a

Margaret Pickard STATE Louisiana

HEAD OF FAMILY—CONTINUED

OTHER MEMBERS OF FAMILY—CONTINUED

NAME	RELATION SHIP	AGE	BIRTHPLACE	CITIZEN SHIP
Margaret Pickard				

1920 CENSUS—INDEX
DEPARTMENT OF COMMERCE
BUREAU OF THE CENSUS

A-5b

M525

KANSAS

Mongomery Edward C
(INDIVIDUAL)

VOL. 20 E.D. 41

SHEET 6 LINE 36

W (SEX) 26 (AGE) Iowa (BIRTHPLACE)

(CITIZENSHIP)

Ellsworth (COUNTY)

Wilson (CITY)

Kimbrough (STREET)

(HOUSE NO.)

ENUMERATED WITH Kimbrough Joseph

RELATIONSHIP TO ABOVE Step-son

REMARKS

1920 CENSUS—INDEX
DEPARTMENT OF COMMERCE
BUREAU OF THE CENSUS

A-3

U. S. GOVERNMENT PRINTING OFFICE

M 525

KANSAS

Munson, Elmer
(HEAD OF FAMILY)

VOL. 3 E. D. 15

SHEET 8 LINE 20

W 36 Kansas
(COLOR) (AGE) (BIRTHPLACE)

Butler (COUNTY) (TOWNSHIP)

Eldorado (CITY) Pine Ave (STREET) 3 (HOUSE NO.)

OTHER MEMBERS OF FAMILY

NAME	RELATION-SHIP	AGE	BIRTHPLACE	CITIZEN-SHIP
Munson, Mary	W	32	Kansas	
— Victor	S	5	Kansas	
— Maxine	D	3	Kansas	

1920 CENSUS—INDEX
DEPARTMENT OF COMMERCE
BUREAU OF THE CENSUS

A-16

M 525

M 525

KANSAS

Munson Elmer
(HEAD OF FAMILY)

VOL. 11 E. D. 9

SHEET 4 LINE 26

W (COLOR) 28 (AGE) Kansas (BIRTHPLACE) (CITIZENSHIP)

Clay (COUNTY)

(CITY) (STREET) (HOUSE NO.)

OTHER MEMBERS OF FAMILY

NAME	RELATION SHIP	AGE	BIRTHPLACE	CITIZEN SHIP
Munson, Ethel	W	25	Kansas	

1920 CENSUS—INDEX
DEPARTMENT OF COMMERCE
BUREAU OF THE CENSUS

A-16

U. S. GOVERNMENT PRINTING OFFICE

M525

KANSAS

VOL. 33 E.D. 96

SHEET 8 LINE 62

Munkers, Clover C.
NAME OF FAMILY

W COLOR 44 AGE Kansas BIRTHPLACE

Marion COUNTY

CITIZENSHIP

CITY STREET HOUSE NO.

OTHER MEMBERS OF FAMILY

NAME	RELATIONSHIP	AGE	BIRTHPLACE	CITIZENSHIP
Munkers, Floyd R.	S	13	Kansas	
" Gale	S	11	Kansas	
" Wayne	S	9	Kansas	
" Ruby	D	6	Kansas	
" Melvyn	S	3 11/12	Kansas	

1920 CENSUS—INDEX
DEPARTMENT OF COMMERCE
BUREAU OF THE CENSUS

A-16

U. S. GOVERNMENT PRINTING OFFICE

M525

KANSAS

VOL. 50 E. D. 175

SHEET 7 LINE 27

Monzingo Edna E. (HEAD OF FAMILY)

W (COLOR) 30 (AGE) Iowa (BIRTHPLACE)

(CITIZENSHIP)

Kans (COUNTY)

Hutchinson (CITY) Ave A East (STREET) 123 (HOUSE NO.)

OTHER MEMBERS OF FAMILY

NAME	RELATION-SHIP	AGE	BIRTHPLACE	CITIZEN-SHIP
Monzingo Edna E.	W	25	Kansas	
Hamm, Frances J	D	4	Illinois	
Avery, Elmer L	L	37	Illinois	

1920 CENSUS—INDEX
DEPARTMENT OF COMMERCE
BUREAU OF THE CENSUS

A518

M 515

KANSAS

VOL 37 E.D. 47-6

SHEET 6 LINE 12

Munson, Enoch P

HEAD OF FAMILY

W M 34

COLOR OR RACE AGE

Kansas

BIRTHPLACE

Lyon

COUNTY

CITY

CITIZENSHIP

STREET

HOUSE NO.

OTHER MEMBERS OF FAMILY

NAME	RELATIONSHIP	AGE	BIRTHPLACE	CITIZENSHIP
Munson, Mary Emily	W	33	Iowa	

1920 CENSUS—INDEX
DEPARTMENT OF COMMERCE
BUREAU OF THE CENSUS

U. S. GOVERNMENT PRINTING OFFICE

A-1a

M 525

Mensen Enock (INDIVIDUAL)

KANSAS

VOL. 8 E.D. 29

SHEET 6 LINE 73

W (COLOR) 23 (AGE) Missouri (BIRTHPLACE) (CITIZENSHIP)

Brown (COUNTY)

(CITY) (STREET) (HOUSE NO.)

ENUMERATED WITH Steely Jorge

RELATIONSHIP TO ABOVE Hired man

REMARKS

1920 CENSUS—INDEX
DEPARTMENT OF COMMERCE
BUREAU OF THE CENSUS

Lee Hensen

A-3

U. S. GOVERNMENT PRINTING OFFICE 1921

M525

M525

KANSAS

Munson Ernest E
(HEAD OF FAMILY)

VOL 49 E. D. 187

SHEET 7 LINE 14

W 25 Kansas
(COLOR) (AGE) (BIRTHPLACE)

Reno
(COUNTY)

CITIZENSHIP

CITY

STREET

HOUSE NO.

OTHER MEMBERS OF FAMILY

NAME	RELATION-SHIP	AGE	BIRTHPLACE	CITIZEN-SHIP
Munson, Bobbie	W	34	Indiana	
" Lyale D	D	13	Kansas	
" Lea M	D	12	Kansas	
" Allison L	S	8	Kansas	
" Louise E	D	5	Kansas	

1920 CENSUS—INDEX
DEPARTMENT OF COMMERCE
BUREAU OF THE CENSUS

#1/sht #1

A-1a

U. S. GOVERNMENT PRINTING OFFICE

Munson Ernest E STATE Kansas

(HEAD OF FAMILY—CONTINUED)

OTHER MEMBERS OF FAMILY—CONTINUED

NAME	RELATION SHIP	AGE	BIRTHPLACE	CITIZEN SHIP
Munson, Emma L	W	2	Kansas	

1920 CENSUS—INDEX
DEPARTMENT OF COMMERCE
BUREAU OF THE CENSUS

#1922 #1

A-2b

U. S. GOVERNMENT PRINTING OFFICE

M 520

KANSAS

VOL. 25 E.D. 65

SHEET 3 LINE 11

Munson, Ernest L.
(HEAD OF FAMILY)

M | 60 | Michigan
(SEX) | (AGE) | (BIRTHPLACE)

Harvey
(RELATION)

Walton
(OCCUPATION)

(STREET) (HOUSE NO.)

OTHER MEMBERS OF FAMILY

NAME	RELATIONSHIP	AGE	BIRTHPLACE	CITIZENSHIP
Munson, Mary	W	59	Michigan	
" Lulu M.	D	35	Kansas	
" Effie H.	D	33	Kansas	

1920 CENSUS—INDEX
DEPARTMENT OF COMMERCE
BUREAU OF THE CENSUS

A-1 a

U. S. GOVERNMENT PRINTING OFFICE

M 525

KANSAS

Bergman Eugene (INDIVIDUAL)

VOL. 22 E. D. 92

SHEET 18 LINE 84

M (MALE) 18 (AGE) Colorado (BIRTHPLACE) (CITIZENSHIP)

Franklin (COUNTY)

Ottawa (CITY) South Cedar (STREET) 114 (HOUSE NO.)

ENUMERATED WITH Hallam, E. E.

RELATIONSHIP TO ABOVE Roomer

REMARKS

1930 CENSUS—INDEX
DEPARTMENT OF COMMERCE
BUREAU OF THE CENSUS

A-2

U. S. GOVERNMENT PRINTING OFFICE

M 525

M 525

KANSAS

VOL. 35 E. D. 61

SHEET 10 LINE 27

Mungenback (HEAD OF FAMILY) Eugene

W (COLOR) 31 (AGE) Kansas (BIRTHPLACE) (CITIZENSHIP)

Mc Pherson (CITY)

Mc Pherson (CITY) North Walnut (STREET) 1001 (HOUSE NO.)

OTHER MEMBERS OF FAMILY

NAME	RELATION SHIP	AGE	BIRTHPLACE	CITIZEN SHIP
Mungenback Mary J	W	31	Kansas	
Ash, Lucinda K	M L	63	Illinois	

1920 CENSUS—INDEX
DEPARTMENT OF COMMERCE
BUREAU OF THE CENSUS

A-16

U. S. GOVERNMENT PRINTING OFFICE

H 525

H525

Munsinger, Fancy L.
(HEAD OF FAMILY)

KANSAS

VOL. 61 E.D. 208

SHEET 4 LINE 46

W 54 Ohio
(SEX) (AGE) (BIRTHPLACE) (CITIZENSHIP)

Smith
(COUNTY)

(CITY) (STREET) (HOUSE NO.)

OTHER MEMBERS OF FAMILY

NAME	RELATION-SHIP	AGE	BIRTHPLACE	CITIZEN-SHIP
Munsinger, Matilda S.	W	21	Kentucky	

1920 CENSUS—INDEX
DEPARTMENT OF COMMERCE
BUREAU OF THE CENSUS

A-3b

U. S. GOVERNMENT PRINTING OFFICE

M525

KANSAS

VOL. 50 E. D. 160

SHEET 2 LINE 72

Mongingo, Frank
HEAD OF FAMILY

W 36 Iowa
COLOR AGE BIRTHPLACE CITIZENSHIP

Reno
COUNTY

Buhlerson — Seventh — Iowa — 322
CITY STREET HOUSE NO. FAMILY NO.

OTHER MEMBERS OF FAMILY

NAME	RELATIONSHIP	AGE	BIRTHPLACE	CITIZENSHIP
Mongingo, Elizabeth	W	39	Kansas	
" Thelma	D	11	Kansas	
" Ray	S	6	Kansas	
Zubill, Alta	M	19	Kansas	

1910 CENSUS—INDEX
DEPARTMENT OF COMMERCE
BUREAU OF THE CENSUS

A-1a

U. S. GOVERNMENT PRINTING OFFICE 1911

M 525

KANSAS

Mencin, Frank
(HEAD OF FAMILY)

VOL. 14 E.D. 119

SHEET 4 LINE 46

W 3 Ingusloua
(COLOR) (AGE) (BIRTHPLACE)

Crawford
(COUNTY)

Yes
(CITIZENSHIP)

(CITY) (STREET) (HOUSE NO.)

OTHER MEMBERS OF FAMILY

NAME	RELATION-SHIP	AGE	BIRTHPLACE	CITIZEN-SHIP
Mary				
Albert				

1920 CENSUS INDEX
DEPARTMENT OF COMMERCE
BUREAU OF THE CENSUS

A-16

U. S. GOVERNMENT PRINTING OFFICE

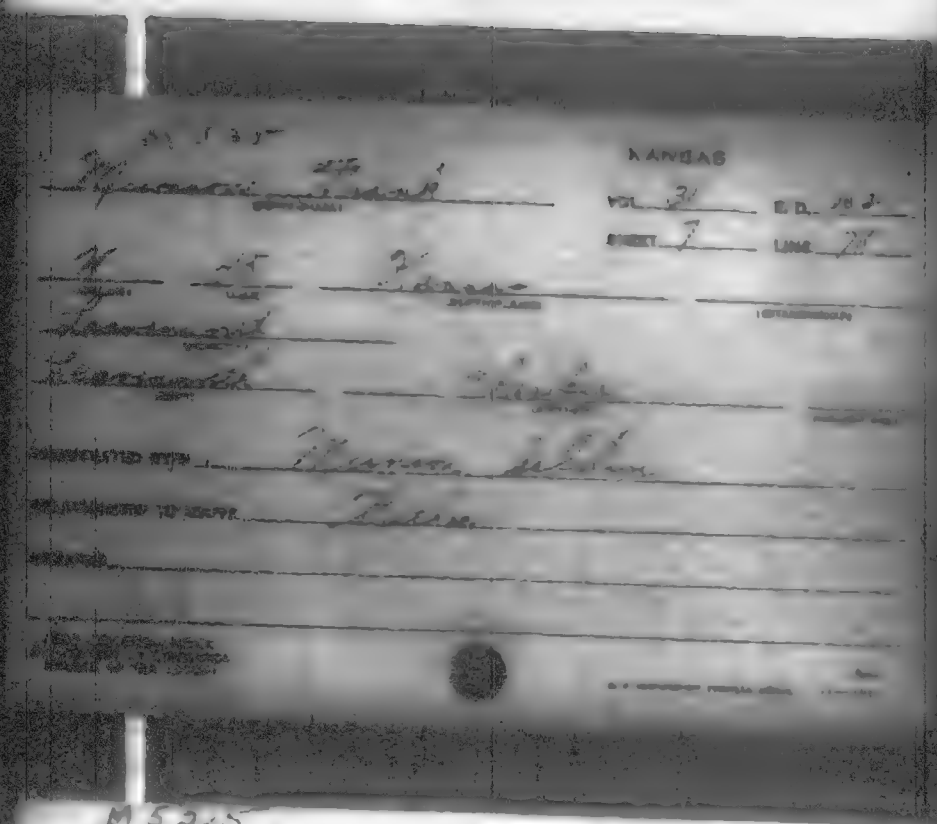
KANSAS

M525

Manchon Frank

HEAD OF FAMILY

KANSAS

VOL. 6 E.D. 61

SHEET 4 LINE 23

OTHER MEMBERS OF FAMILY

NAME	RELATION SHIP	AGE	BIRTHPLACE	CITIZEN SHIP
Manchon Rose	W	22	Kansas	
— Kitheart	D	1	Kansas	
— Frances	D	3	Kansas	
— Clarence	S	5	Kansas	
— Leland	S	7	Kansas	

1930 CENSUS—INDEX
DEPARTMENT OF COMMERCE
BUREAU OF THE CENSUS

U. S. GOVERNMENT PRINTING OFFICE

A-18

M525

Munson Frank A.
(INDIVIDUALS)

KANSAS
VOL. 46 E.D. 132
SHEET 7 LINE 81

W (COLOR) 41 (AGE) Kansas (BIRTHPLACE) (CITIZENSHIP)

Pottawatomie (COUNTY)

— (CITY) — (STREET) — (HOUSE NO.)

ENUMERATED WITH Munson, Andrew E.

RELATIONSHIP TO ABOVE Brother

REMARKS

1920 CENSUS—INDEX
DEPARTMENT OF COMMERCE
BUREAU OF THE CENSUS

A-3

M525

KANSAS

VOL. 28 E.D. 117

SHEET 2 LINE 1

Mesmore, Frank G. (HEAD OF FAMILY)

W (OWNED) 47 (AGE) New York (BIRTHPLACE)

Rice (COUNTY)

(CITY) (STREET) (HOUSE NO.)

(CITIZENSHIP)

OTHER MEMBERS OF FAMILY

NAME	RELATIONSHIP	AGE	BIRTHPLACE	CITIZENSHIP
Mesmore, Carie A.	W	48	Indiana	
Harold B	S	21	Kansas	
Etta M	D	19	Kansas	
Merryfield, Jacob A.	Bro	17	Kansas	

1920 CENSUS—INDEX
DEPARTMENT OF COMMERCE
BUREAU OF THE CENSUS

A-1a

U. S. GOVERNMENT PRINTING OFFICE

M523

KANSAS

Minckner, Frank G
(HEAD OF FAMILY)

VOL. 5 E.D. 32

SHEET 9 LINE 8

W 50 Ohio
AGE (BIRTHPLACE) (CITIZENSHIP)

Butler
(COUNTY)

Potwin
(CITY)

(STREET) (HOUSE NO.)

OTHER MEMBERS OF FAMILY

NAME	RELATION-SHIP	AGE	BIRTHPLACE	CITIZEN-SHIP
Minckner, Sam	W	43	Ohio	

1920 CENSUS—INDEX
DEPARTMENT OF COMMERCE
BUREAU OF THE CENSUS

A-1a

U. S. GOVERNMENT PRINTING OFFICE

4525

KANSAS

Trangan, Frank Jr
(HEAD OF FAMILY)

VOL. 40 E.D. 65

SHEET 6 LINE 46

W (COLOR) 31 (AGE) Kansas (BIRTHPLACE) (CITIZENSHIP)

Trangoon Co (COUNTY)

(CITY) (STREET) (HOUSE NO.)

OTHER MEMBERS OF FAMILY

NAME	RELATIONSHIP	AGE	BIRTHPLACE	CITIZENSHIP
Trangan, Anna	W	33	Kansas	
" Grace	D	10	Kansas	
" Julia	D	4	Kansas	
" Agnes	D	2	Kansas	
" Philip	S	5	Kansas	

1940 CENSUS—INDEX
DEPARTMENT OF COMMERCE
BUREAU OF THE CENSUS

Fam #1

A-16

STATE Kansas

Morgan, Frank M

HEAD OF FAMILY—Continued

OTHER MEMBERS OF FAMILY—CONTINUED

NAME	RELATION-SHIP	AGE	BIRTHPLACE	CITIZEN-SHIP
Morgan, Allen	S	5/12	Kansas	

1920 CENSUS—INDEX
DEPARTMENT OF COMMERCE
BUREAU OF THE CENSUS

2 Sheet 1

A-15

U. S. GOVERNMENT PRINTING OFFICE

M 525

KANSAS

Munson Frank H
(HEAD OF FAMILY)

VOL. 6 K ED 260

SHEET ___ LINE 6 A

W M 3
COLOR AGE

Allen Iola
BIRTHPLACE

COUNTY

Humboldt
CITY

Mr Robert mother
RELATION

CITIZENSHIP

HOUSE NO.

OTHER MEMBERS OF FAMILY

NAME	RELATION SHIP	AGE	BIRTHPLACE	CITIZEN SHIP
Munson Frank H	H		Kans	
Mabel E	W		Kans	
Frances A	D		Kans	

1930 CENSUS—INDEX
DEPARTMENT OF COMMERCE
BUREAU OF THE CENSUS

A-1a

U. S. GOVERNMENT PRINTING OFFICE

H 525

KANSAS

Mahaffey, Fred
(HEAD OF FAMILY)

VOL. 16 E. D. 111

SHEET 6 LINE 37

W (COLOR) 29 (AGE) Kansas (BIRTHPLACE) (CITIZENSHIP)

Crawford (COUNTY)

(CITY) Kansas Ave. (STREET) (HOUSE NO.)

OTHER MEMBERS OF FAMILY

NAME	RELATION-SHIP	AGE	BIRTHPLACE	CITIZEN-SHIP
Mahaffey, Elva	W	23	Kansas	
" Ruth G	D	1/12	Kansas	

1920 CENSUS—INDEX
DEPARTMENT OF COMMERCE
BUREAU OF THE CENSUS

A-1a

U. S. GOVERNMENT PRINTING OFFICE

M525

KANSAS

VOL. 4 E. D. 160

SHEET 2 LINE 26

Mansen, Fred B
(NAME OF FAMILY)

W 48 Holland 1867 M2 1892
(SEX) (AGE) (BIRTHPLACE) (CITIZENSHIP)

Phillips
(COUNTY)

Prairieview Section Line
(CITY) (STREET) (HOUSE NO.)

OTHER MEMBERS OF FAMILY

NAME	RELATION-SHIP	AGE	BIRTHPLACE	CITIZEN-SHIP
Mansen, Johanna	W	42	Iowa	
Bernadetta	D	16	Illinois	
Theodore A	S	14	Iowa	
Alice J	D	11	Iowa	
Albert F	S	6	Iowa	

1930 CENSUS—INDEX
DEPARTMENT OF COMMERCE
BUREAU OF THE CENSUS

A-1a

U. S. GOVERNMENT PRINTING OFFICE 11—11971

M 525

KANSAS

Munson, Fred B.
(HEAD OF FAMILY)

VOL. 37 E. D. 77

SHEET 25 LINE 99

W (COLOR) 54 (AGE) Minnesota (BIRTHPLACE)

Marshall (COUNTY)

Marysville (CITY) Broadway (STREET) 813½ (HOUSE NO.)

OTHER MEMBERS OF FAMILY

NAME	RELATION-SHIP	AGE	BIRTHPLACE	CITIZEN-SHIP
Munson, Pauline E	W	39	Germany	NR
— Irene L	D	13	Kansas	
Hammett, Theodore	BL	73	Illinois	

1920 CENSUS—INDEX
DEPARTMENT OF COMMERCE
BUREAU OF THE CENSUS

A-Lb

U. S. GOVERNMENT PRINTING OFFICE

M 525

KANSAS

Munson, Ford A.
(HEAD OF FAMILY)

VOL. 60 E. D. 181

SHEET 13 LINE 62

M 23 Ohio
(SEX) (AGE) (BIRTHPLACE) (CITIZENSHIP)

Shawnee
(CO. NTY)

Topeka
(CITY)

Knox Ave
(STREET)

220
(HOUSE NO.)

OTHER MEMBERS OF FAMILY

NAME	RELATION SHIP	AGE	BIRTHPLACE	CITIZEN SHIP
Munson, Arthur	H	29	Kansas	

1920 CENSUS—INDEX
DEPARTMENT OF COMMERCE
BUREAU OF THE CENSUS

A-1a

U. S. GOVERNMENT PRINTING OFFICE

M525

KANSAS

Munson, Frederick L.
HEAD OF FAMILY

VOL. 32 E D 25
SHEET 9 LINE 33

W 48
COLOR AGE

Oklahoma
BIRTHPLACE

Leavenworth
COUNTY

Fort Leavenworth
CITY

Grant Ave
STREET

9 48
HOUSE NO.

OTHER MEMBERS OF FAMILY

NAME	RELATION-SHIP	AGE	BIRTHPLACE	NATURALIZATION
Munson, Kathleen L.	W	44	Texas	
" Alice E.	Dau	16	New York	
" Frederick L.	S	15	New York	
" Kathleen L.	D	8	Kansas	
" Delbert C.	S	7	California	

1930 CENSUS—INDEX
DEPARTMENT OF COMMERCE
BUREAU OF THE CENSUS

A-1a

U. S. GOVERNMENT PRINTING OFFICE

M525

KANSAS

Messing Ovededa H (INDIVIDUAL)

VOL. 62 E. D. 234

SHEET 4 LINE 1

W (GENDER) 66 (AGE) Germany (BIRTHPLACE) 1874 Na 1883 (CITIZENSHIP)

Fuge (COUNTY)

(BEAT) (STREET) (HOUSE NO.)

ENUMERATED WITH Chares, Thurman A.

RELATIONSHIP TO ABOVE Father-in-law

REMARKS

1930 CENSUS—INDOOR
DEPARTMENT OF COMMERCE
BUREAU OF THE CENSUS

A-3

U. S. GOVERNMENT PRINTING OFFICE

M525

Mincknen, Gail F
(HEAD OF FAMILY)

KANSAS

VOL. 5 E. D. 32

SHEET 9 LINE 10

W 21 Ohio
(SEX) AGE BIRTHPLACE CITIZENSHIP

Butler
COUNTY

Potwin
CITY

(STREET) HOUSE NO.

OTHER MEMBERS OF FAMILY

NAME	RELATION-SHIP	AGE	BIRTHPLACE	CITIZEN-SHIP
Mincknen, Lorain C	W	20	Kansas	
Treadwell, Edna M	Si L	11	Kansas	

1920 CENSUS—INDEX
DEPARTMENT OF COMMERCE
BUREAU OF THE CENSUS

A-16

U. S. GOVERNMENT PRINTING OFFICE

M525

KANSAS

Munson, Genevieve
(HEAD OF FAMILY)

VOL. 5 E.D. 15

SHEET 8 LINE 3

W (COLOR) 60 (AGE) Missouri (BIRTHPLACE)

(CITIZENSHIP)

Butler (COUNTY) Eldorado (CITY) Washington (STREET) 2 yr (HOUSE NO.)

OTHER MEMBERS OF FAMILY

NAME	RELATION-SHIP	AGE	BIRTHPLACE	CITIZEN-SHIP
Munson, Irving	Nephew	32	Kansas	

1920 CENSUS—INDEX
DEPARTMENT OF COMMERCE
BUREAU OF THE CENSUS

A-18

U. S. GOVERNMENT PRINTING OFFICE

M 525

STATE KANSAS

Mengmot, Georg
(HEAD OF FAMILY)

VOL. 18 E.D. 40

SHEET 1 LINE 91

W 46 Kansas
(COLOR) (AGE) (BIRTHPLACE)

(CITIZENSHIP)

Douglas
(COUNTY)

(CITY) (STREET) (HOUSE NO.)

OTHER MEMBERS OF FAMILY

NAME	RELATION-SHIP	AGE	BIRTHPLACE	CITIZEN-SHIP
Mengmot, Lida	W	39	Wisconsin	
" Harold	S	14	Kansas	
" Claire	S	13	Kansas	
" Walter	S	11	Kansas	
Perry, Ada	M	63	Illinois	

1920 CENSUS—INDEX
DEPARTMENT OF COMMERCE
BUREAU OF THE CENSUS

SEE ALSO
MEUGMOT

A-16

U. S. GOVERNMENT PRINTING OFFICE

M526

Kansas

Mankin George

VOL. 62 E.D. 23E

SHEET 19 LINE 18

W 23 Kansas

Stafford

ENUMERATED WITH Philbert Amos

RELATIONSHIP TO ABOVE Son in law

REMARKS

1920 CENSUS INDEX
DEPARTMENT OF COMMERCE
BUREAU OF THE CENSUS

A-3

M 525

KANSAS

VOL. 23 E.D. 57

SHEET 6 LINE 5

Munzenmeyer, George
(HEAD OF FAMILY)

W 39 Kansas
(COLOR) AGE (BIRTHPLACE) CITIZENSHIP

Geary
(COUNTY)

Junction West Fourth 724
CITY (STREET) HOUSE NO.

OTHER MEMBERS OF FAMILY

NAME	RELATION SHIP	AGE	BIRTHPLACE	CITIZEN SHIP
Munzenmeyer, Billie	W	45	Illinois	

1920 CENSUS INDEX
DEPARTMENT OF COMMERCE
BUREAU OF THE CENSUS

A-16

U. S. GOVERNMENT PRINTING OFFICE

M525

KANSAS

VOL. 3 E.D. 21

SHEET K LINE 22

Transou George
HEAD OF FAMILY

W 26 Kansas
COLOR AGE BIRTHPLACE CITIZENSHIP

Leavenworth
COUNTY

Leavenworth 1 L Cherokee 322
CITY STREET HOUSE NO.

OTHER MEMBERS OF FAMILY

NAME	RELATION-SHIP	AGE	BIRTHPLACE	CITIZEN-SHIP
Transou Amanda	Wife	24	Kansas	

1920 CENSUS—INDEX
DEPARTMENT OF COMMERCE
BUREAU OF THE CENSUS

A-16

M 525

STATE KANSAS

Monson, George

HEAD OF FAMILY

VOL 36 E.D. 72

SHEET 22 LINE 23

W 25 Nebraska

RACE AGE BIRTHPLACE (STATE) CITIZENSHIP

Mason

COUNTY

CITY STREET HOUSE NO.

OTHER MEMBERS OF FAMILY

NAME	RELATION SHIP	AGE	BIRTHPLACE	CITIZEN SHIP
Emma J. [illegible]				
Lee	Monson, George			

1920 CENSUS—INDEX
DEPARTMENT OF COMMERCE
BUREAU OF THE CENSUS

A-1a

U. S. GOVERNMENT PRINTING OFFICE 11—1971

M 525

KANSAS

VOL. E. D.

SHEET LINE

(HEAD OF FAMILY)

(COLOR) (AGE) (BIRTHPLACE) (CITIZENSHIP)

(COUNTY)

(CITY) (STREET) (HOUSE NO.)

OTHER MEMBERS OF FAMILY

NAME	RELATION-SHIP	AGE	BIRTHPLACE	CITIZEN-SHIP

1930 CENSUS INDEX
DEPARTMENT OF COMMERCE
BUREAU OF THE CENSUS

A-1a

M525

KANSAS

VOL. 23 E.D. 55

SHEET 3 LINE 29

Munson George J
(HEAD OF FAMILY)

W | 59 | Wisconsin | | |
(COLOR) | (AGE) | (BIRTHPLACE) | (CITIZENSHIP) |

Graham
(COUNTY)

Ark | Medicine | | (HOUSE NO.)
(CITY) | (STREET)

OTHER MEMBERS OF FAMILY

NAME	RELATION-SHIP	AGE	BIRTHPLACE	CITIZEN-SHIP
Munson Effie E.	W	44	Iowa	
" Patricia G.	D	3	Colorado	
Esmothers, Thos.	M.S.D.	28	Kansas	

1920 CENSUS—INDEX
DEPARTMENT OF COMMERCE
BUREAU OF THE CENSUS

A-1a

U. S. GOVERNMENT PRINTING OFFICE

M525

KANSAS

VOL. 10 E.D. 15

SHEET 3 LINE 16

Manson, George W.
(HEAD OF FAMILY)

H 35 Kansas
(COLOR) (BIRTHPLACE)

Doctor
(TRADE)

Ft. Scott
(CITY)

(STREET) (HOUSE NO.)

OTHER MEMBERS OF FAMILY

NAME	RELATION-SHIP	AGE	BIRTHPLACE	CHILD-SHIP
Manson, Mamie M.	Wife	22	Kansas	

1920 CENSUS—INDEX
DEPARTMENT OF COMMERCE
BUREAU OF THE CENSUS

A-1 B

M 525

KANSAS

Munson, George W.
(HEAD OF FAMILY)

VOL. 37 E.D. 77

SHEET 4 LINE 63

W | 70 | Vermt | NR
COLOR | AGE | BIRTHPLACE | CITIZENSHIP

Marshall
COUNTY

Marysville
CITY

Calhoun
STREET

500
HOUSE NO.

OTHER MEMBERS OF FAMILY

NAME	RELATION-SHIP	AGE	BIRTHPLACE	CITIZEN-SHIP
Munson, Emma	W	58	England	Al
" Bert	S	21	Kansas	

1930 CENSUS—INDEX
DEPARTMENT OF COMMERCE
BUREAU OF THE CENSUS

A-1a

U. S. GOVERNMENT PRINTING OFFICE

M 525

STATE KANSAS

Mankin Hunger R — (HEAD OF FAMILY)

VOL. 20 E.D. 12[illegible]

SHEET 9 LINE 68

H 21 Nebraska — (BIRTHPLACE)

(OWN HOME)

Wyandotte — (COUNTY)

Kansas — (CITY)

South 31 — (STREET)

1328 — (HOUSE NO.)

OTHER MEMBERS OF FAMILY

NAME	RELATIONSHIP	AGE	BIRTHPLACE	CITIZENSHIP
Mankin Hunger	H	21	Kansas	
— Dorthea Ellen	D	3 6/12	Kansas	

1920 CENSUS—INDEX
DEPARTMENT OF COMMERCE
BUREAU OF THE CENSUS

A-18

M 525

KANSAS

VOL. 56 E. D. 156

SHEET 3 LINE 38

Winson Geo H. (HEAD OF FAMILY)

H 50 Illinois

(OWNED) AGE BIRTHPLACE OF H & W

Edgewood Washington 7 9

CITY STREET HOUSE NO.

Wichita

OTHER MEMBERS OF FAMILY

NAME	RELATIONSHIP	AGE	BIRTHPLACE	CITIZEN (YES)
Winson Mary	W	47	Nebraska	
Ethel	D	18	Kansas	
Harold	S	16	Kansas	
Maude	D	13	Kansas	
Beryl	D	11	Kansas	

1920 CENSUS—INDEX
DEPARTMENT OF COMMERCE
BUREAU OF THE CENSUS

A-2a

U. S. GOVERNMENT PRINTING OFFICE

M525

KANSAS

VOL. 57 E.D. 163

SHEET 6 LINE 87

Monaghan George (HEAD OF FAMILY)

No 44 (HOUSE) Kansas (BIRTHPLACE) (CITIZENSHIP)

Monaghan (NAME OF INSTITUTION) Topeka (CITY)

Madison (STREET) 918 (HOUSE NO.)

OTHER MEMBERS OF FAMILY

NAME	RELATION-SHIP	AGE	BIRTHPLACE	CITIZEN-SHIP
Monaghan Elizabeth	W	42	Kansas	
Mabel	D	17	Kansas	
George	S	16	Kansas	
Marguerite	D	13	Kansas	
Joshua	S	8	Kansas	

1920 CENSUS—INDEX
DEPARTMENT OF COMMERCE
BUREAU OF THE CENSUS

A-16

U. S. GOVERNMENT PRINTING OFFICE 16-11691

M525

KANSAS

Mendsley, Geraldine (INDIVIDUAL) VOL. 40 E.D. 177

SHEET 12 LINE 59

W (COLOR) F (AGE) Kansas (BIRTHPLACE) (CITIZENSHIP)

Montgomery (COUNTY)

Coffeyville (CITY) Virginia (STREET) 2 (HOUSE NO.)

ENUMERATED WITH Dr Brady, Lizzie

RELATIONSHIP TO ABOVE Landlady

REMARKS

See Mendsley, Geraldine

1920 CENSUS—INDEX
DEPARTMENT OF COMMERCE
BUREAU OF THE CENSUS

M525

KANSAS

Munson Zelbers
(HEAD OF FAMILY)

VOL. 2 E.D. 21

SHEET 12 LINE 41

M 29 Missouri
SEX AGE BIRTHPLACE CITIZENSHIP

Anderson
(COUNTY)

Garnett Pine 23
CITY STREET HOUSE NO.

OTHER MEMBERS OF FAMILY

NAME	RELATION-SHIP	AGE	BIRTHPLACE	CITIZEN-SHIP
Munson Cecil	Son	2 3/12	Arkansas	
Virginia	Dau	7 3/12	Kansas	
Charles B	Son	2	Missouri	

1920 CENSUS—INDEX
DEPARTMENT OF COMMERCE
BUREAU OF THE CENSUS

A-1 6

M525

KANSAS

Munson, Goldie (NAME OF INDIVIDUAL)

VOL. 15 E.D. 102

SHEET 15 LINE 25

W (SEX) 26 (AGE) Missouri (BIRTHPLACE) (CITIZENSHIP)

Crawford (COUNTY)

Pittsburg (CITY) N. 10th (STREET) 308 (HOUSE NO.)

ENUMERATED WITH Huffman, J W

RELATIONSHIP TO ABOVE Sister-in-law

REMARKS

1920 CENSUS - INDEX
DEPARTMENT OF COMMERCE
BUREAU OF THE CENSUS

A-3

U. S. GOVERNMENT PRINTING OFFICE 16—1127

M 525

KANSAS

Manson Gwynblan (LAST NAME) (FIRST NAME)

VOL. 12 E. D. 11

SHEET 2 LINE 91

W (RELATION) 81 (AGE) Illinois (BIRTHPLACE) _____ (CITIZENSHIP)

Capper (FIRST NAME)

Burlington (CITY) Second (STREET) N.R (HOUSE NO.)

ENUMERATED WITH Lane William M.

RELATIONSHIP TO ABOVE Mother-in-law

REMARKS _____

1920 CENSUS—INDEX
DEPARTMENT OF COMMERCE
BUREAU OF THE CENSUS

A-3

U. S. GOVERNMENT PRINTING OFFICE

M525

KANSAS

Mongingo H A
(SEC OF FAMILY)

VOL 30 ED 145
SHEET 4 LINE 99

W 46 Indiana
(COLOR) (AGE) (BIRTHPLACE) (TENURE)

Labette
(COUNTY)

(CITY) (STREET) (HOUSE NO.)

OTHER MEMBERS OF FAMILY

NAME	RELATION SHIP	AGE	BIRTHPLACE	LITERACY
Mongingo Mary	W	42	Kansas	
" Ida	D	17	Kansas	
" Ada	D	16	Kansas	
" Lura	D	14	Oklahoma	
" Harvey	S	10	Oklahoma	

1920 CENSUS—INDEX
DEPARTMENT OF COMMERCE
BUREAU OF THE CENSUS

#1/sec #2

A-14

U. S. GOVERNMENT PRINTING OFFICE

STATE Kansas

Mongingo W. A.
(HEAD OF FAMILY—CONTINUED)

OTHER MEMBERS OF FAMILY—CONTINUED

NAME	RELATION SHIP	AGE	BIRTHPLACE	CITIZEN SHIP
Mongingo Flora	w	1	Kansas	
George	s	4	Kansas	

1920 CENSUS—INDEX
DEPARTMENT OF COMMERCE
BUREAU OF THE CENSUS

Dew

AM 6

M525

KANSAS

Munsen, Hattie B. (SURNAME-GIVEN NAME) VOL. 34 E.D. 58

SHEET 10 LINE 64

W (COLOR) 25 (AGE) Kansas (BIRTHPLACE) _____ (CITIZENSHIP)

Lyon (COUNTY)

_____ (CITY) _____ (STREET) _____ (HOUSE NO.)

ENUMERATED WITH Munsen, Naida

RELATIONSHIP TO ABOVE Daughter in-law

REMARKS _____

1930 CENSUS—INDEX
DEPARTMENT OF COMMERCE
BUREAU OF THE CENSUS

A-3

U. S. GOVERNMENT PRINTING OFFICE

M525

KANSAS

Manson Harris (c)
(INDIVIDUAL)

VOL. 40 E.D. 133

SHEET 10 LINE 41

W | 10 | Idaho | | |
(COLOR) | (AGE) | (BIRTHPLACE) | (CITIZENSHIP) |

Riley
(COUNTY)

(CITY) | (STREET) | (HOUSE NO.)

ENUMERATED WITH Camp Funston (3rd Div.)

RELATIONSHIP TO ABOVE Soldier

REMARKS

1920 CENSUS—INDEX
DEPARTMENT OF COMMERCE
BUREAU OF THE CENSUS

A-3

U. S. GOVERNMENT PRINTING OFFICE

M 525

KANSAS

Marken, Harrison
(HEAD OF FAMILY)

VOL. 58 E. D. 50

SHEET 8 LINE 23

Wyo 48 Indiana
(COUNTY) (AGE) (BIRTHPLACE)

Arapaho
(POST OFFICE)

(CITIZENSHIP)

(CITY) (STREET) HOUSE NO.

OTHER MEMBERS OF FAMILY

NAME	RELATION-SHIP	AGE	BIRTHPLACE	CITIZEN-SHIP
Marken, Stella	W	41	Kansas	
" Florence	D	5	Kansas	
" Ronald	S	5	Kansas	

1920 CENSUS-INDEX
DEPARTMENT OF COMMERCE
BUREAU OF THE CENSUS

A-16

U. S. GOVERNMENT PRINTING OFFICE

See Card Marken, Harrison

MT 25

KANSAS

Menzingus Harry
(NAME)

VOL. 8 E. D. 26

SHEET 3 LINE 94

1st 20 Kansas
(RESIDENCE) (AGE) (BIRTHPLACE) (CITIZENSHIP)

Brown
(COUNTY)

Horton
(CITY)

(STREET) (HOUSE NO.)

ENUMERATED WITH Spitzaugh, Addie
Lodger

RELATIONSHIP TO ABOVE

REMARKS

1920 CENSUS—INDEX
DEPARTMENT OF COMMERCE
BUREAU OF THE CENSUS

A-3

U. S. GOVERNMENT PRINTING OFFICE

M525

KANSAS

Mendon Davis (INDIVIDUAL)

VOL. 41 E.D. 77

SHEET 2 LINE 68

Bl (COLOR) 41 (AGE) Mo (BIRTHPLACE) ____ (CITIZENSHIP)

Pottawatomie (COUNTY)

Louisville (CITY) Jefferson (STREET) 2 (HOUSE NO.)

ENUMERATED WITH Edward Davis

RELATIONSHIP TO ABOVE Wife

REMARKS ____

1920 CENSUS - INDEX
DEPARTMENT OF COMMERCE
BUREAU OF THE CENSUS

Mendon Davis
(ENUMERATOR)

M 525

KANSAS

VOL. 56 E. D. 125

SHEET 1 LINE 1

Morgan Harry O
(HEAD OF FAMILY)

W 39 Pennsylvania
(SEX) (AGE) (BIRTHPLACE) (CITIZENSHIP)

Sedgwick
(COUNTY)

Main St West
(STREET)

Rur
842
HOUSE NO.

CITY

OTHER MEMBERS OF FAMILY

NAME	RELATION-SHIP	AGE	BIRTHPLACE	CITIZEN-SHIP
Morgan, Nellie M	W	44	Kansas	
Morton Ira N	S	20	Kansas	
Morgan Jane	D	12	Missouri	

1920 CENSUS—INDEX
DEPARTMENT OF COMMERCE
BUREAU OF THE CENSUS

A-18

U. S. GOVERNMENT PRINTING OFFICE

M525

KANSAS

VOL. 57 E.D. 148

SHEET 4 LINE 93

Menkemeyer, Harry H (HEAD OF FAMILY)

W (COLOR) 43 (AGE) Illinois (BIRTHPLACE) (CITIZENSHIP)

Sedgwick (COUNTY) Wichita (CITY) N. Lorraine (STREET) Ave 905 (HOUSE NO.)

OTHER MEMBERS OF FAMILY

NAME	RELATION-SHIP	AGE	BIRTHPLACE	CITIZEN-SHIP
Menkemeyer, Nettie	W	41	Illinois	
Mildred	D	16	Kansas	
Russell	S	14	Kansas	

1920 CENSUS—INDEX
DEPARTMENT OF COMMERCE
BUREAU OF THE CENSUS

A-16

U. S. GOVERNMENT PRINTING OFFICE

M525

KANSAS

VOL. [illegible] E. D. [illegible]

SHEET 5 LINE 29

(HEAD OF FAMILY)

(COLOR) (AGE) (BIRTHPLACE) (CITIZENSHIP)

(COUNTY)

(STREET) (HOUSE NO.)

OTHER MEMBERS OF FAMILY

NAME	RELATION SHIP	AGE	BIRTHPLACE	MEMBERSHIP
Moonigham [illegible]	[illegible]	[illegible]	[illegible]	
[illegible]	[illegible]	[illegible]	[illegible]	
[illegible]	[illegible]	[illegible]	[illegible]	
[illegible]	[illegible]	[illegible]	[illegible]	
[illegible]	[illegible]	[illegible]	[illegible]	

1920 CENSUS INDEX
DEPARTMENT OF COMMERCE
BUREAU OF THE CENSUS

A-12

U. S. GOVERNMENT PRINTING OFFICE 1921

STATE Kansas

Moonighan, Henry
(HEAD OF FAMILY—CONTINUED)

OTHER MEMBERS OF FAMILY—CONTINUED

NAME	RELATION-SHIP	AGE	BIRTHPLACE	CITIZEN-SHIP
Moonighan, Geo	s	2	Kansas	
" Gladys	d	5	Kansas	

1920 CENSUS—INDEX
DEPARTMENT OF COMMERCE
BUREAU OF THE CENSUS

A-19

M 525

KANSAS

Munson, Helen
(INDIVIDUAL)

VOL. 55 E. D. 119

SHEET 9 LINE 55

W | 20 | Kansas | | |
(COLOR) | (AGE) | (BIRTHPLACE) | (CITIZENSHIP) |

Sedgwick
(COUNTY)

Wichita | S. Lawrence Avenue | 509
(CITY) | (STREET) | (HOUSE NO.)

ENUMERATED WITH Mulky or Mulky, C R

RELATIONSHIP TO ABOVE Granddaughter

REMARKS

1930 CENSUS—INDEX
DEPARTMENT OF COMMERCE
BUREAU OF THE CENSUS

A-3

U. S. GOVERNMENT PRINTING OFFICE 11—11891

M 525

KANSAS

Munson Helen M
(HEAD OF FAMILY)

VOL 33 E.D. 124

SHEET 7 LINE 99

W 17
COLOR AGE

Conn Connecticut
COUNTY BIRTHPLACE

Mound
CITY

Chestnut
STREET

RELATIONSHIP

HOUSE NO.

OTHER MEMBERS OF FAMILY

NAME	RELATION SHIP	AGE	BIRTHPLACE	CITIZEN SHIP
Living alone				

1920 CENSUS—INDEX
DEPARTMENT OF COMMERCE
BUREAU OF THE CENSUS

U. S. GOVERNMENT PRINTING OFFICE

M 625

KANSAS

Minkenberg (INDIV. NAME) Dewey

VOL. 37 E.D. 77

SHEET 21 LINE 46

W (COLOR) M (AGE) Germany (BIRTHPLACE) 1893 Na 1902 (CITIZENSHIP)

Marshall (COUNTY)

Marysville (CITY) Ferry (STREET) 402 (HOUSE NO.)

ENUMERATED WITH Doerkotte, Arnold

RELATIONSHIP TO ABOVE Father-in-Law

REMARKS

1920 CENSUS—INDEX
DEPARTMENT OF COMMERCE
BUREAU OF THE CENSUS

A3

U. S. GOVERNMENT PRINTING OFFICE

M 525

KANSAS

Munkemeyer, Henry (HEAD OF FAMILY)

VOL. 57 E. D. 178

SHEET 7 LINE 20

M (COLOR) 28 (AGE) Saxonien (BIRTHPLACE) 1858 Na 1861 (CITIZENSHIP)

Sedgwick (COUNTY) Wichita (CITY) Rose and Lawrence (STREET) (HOUSE NO.)

OTHER MEMBERS OF FAMILY

NAME	RELATION-SHIP	AGE	BIRTHPLACE	CITIZENSHIP
Munkemeyer, Emma	W	28	Kansas	Pa
Carey	D	7	Kansas	

1920 CENSUS—INDEX
DEPARTMENT OF COMMERCE
BUREAU OF THE CENSUS

A-1a

M 525

KANSAS

VOL. 20 E.D. 8-7

SHEET 10 LINE 60

Munzenmeyer Henry
(HEAD OF FAMILY)

W 47 Kansas
(COLOR) (AGE) (BIRTHPLACE) (CITIZENSHIP)

Geary
(COUNTY)

Junction
CITY

STREET

716
(HOUSE NO.)

OTHER MEMBERS OF FAMILY

NAME	RELATION	AGE	BIRTHPLACE	CITIZENSHIP
Munzenmeyer Henry	W	47	Kansas	
— Ethel	D	17	Kansas	
— Willard	S	14	Kansas	

1920 CENSUS—INDEX
DEPARTMENT OF COMMERCE
BUREAU OF THE CENSUS

U. S. GOVERNMENT PRINTING OFFICE

A-16

KANSAS

M525

[redacted]

Brubaker, George

(INDIVIDUAL)

VOL. 51 E.D. 216

SHEET 6 LINE 62

W | 76 | Tennessee | | Rush

(COLOR) (AGE) (BIRTHPLACE) (CITIZENSHIP) (COUNTY)

— | — | — | —

(CITY) (STREET) (HOUSE NO.)

ENUMERATED WITH Costinger, William

RELATIONSHIP TO ABOVE Uncle

REMARKS

1920 CENSUS INDEX
DEPARTMENT OF COMMERCE
BUREAU OF THE CENSUS

A-3

U. S. GOVERNMENT PRINTING OFFICE

H525

KANSAS

Mercer, Dennis
(INDIVIDUAL)

VOL. 12 E.D. 102

SHEET 2 LINE 25

W (COLOR) 18 (AGE) Missouri (BIRTHPLACE) (CITIZENSHIP)

Atchison (COUNTY)

White Cloud (CITY) (STREET) (HOUSE NO.)

ENUMERATED WITH Flory, Charles W

RELATIONSHIP TO ABOVE Step Son

REMARKS

1930 CENSUS—INDEX
DEPARTMENT OF COMMERCE
BUREAU OF THE CENSUS

A-2

U. S. GOVERNMENT PRINTING OFFICE 16—4,189

H 525

KANSAS

Madsken, Herman

HEAD OF FAMILY

VOL. 16 E.D. 110

SHEET 6 LINE 93

W 56 Germany 1861 na 1870

(COLOR) AGE BIRTHPLACE CITIZENSHIP

Crawford

COUNTY

CITY STREET HOUSE NO.

OTHER MEMBERS OF FAMILY

NAME	RELATIONSHIP	AGE	BIRTHPLACE	CITIZENSHIP
Madsken, Mary	W	56	Illinois	
" Dora	D	18	Kansas	
" Henry W	S	11	Kansas	
" Christina	D	19	Kansas	

1920 CENSUS—INDEX
DEPARTMENT OF COMMERCE
BUREAU OF THE CENSUS

A-1a

M 545

KANSAS

Munsen Herrold

VOL. 34 E.D. 58

SHEET 10 LINE 62

W 1/x Kansas

(COLOR) (AGE) (BIRTHPLACE) (CITIZENSHIP)

Lyon

(COUNTY)

(CITY) (STREET) (HOUSE NO.)

ENUMERATED WITH Munsen, Nails

RELATIONSHIP TO ABOVE Grandson

REMARKS

1920 CENSUS—INDEX
DEPARTMENT OF COMMERCE
BUREAU OF THE CENSUS

A-3

U. S. GOVERNMENT PRINTING OFFICE 11—1671

M 525

KANSAS

Munson Hester

(INDIVIDUAL)

VOL. 37 E. D. 80

SHEET 1 LINE 39

W 31 Kansas

(COLOR) (AGE) (BIRTHPLACE) (CITIZENSHIP)

Marshall

(COUNTY)

Oketo East

(CITY) (STREET) (HOUSE NO.)

ENUMERATED WITH Anna George Henry

RELATIONSHIP TO ABOVE Daughter

REMARKS

1920 CENSUS—INDEX
DEPARTMENT OF COMMERCE
BUREAU OF THE CENSUS

A-2

U. S. GOVERNMENT PRINTING OFFICE

M 523

KANSAS

VOL. 6 E. D. 223

SHEET 9 LINE 35

Mensinger, Frank J.
(HEAD OF FAMILY)

W
COLOR OR RACE

Male
SEX

Kansas
BIRTHPLACE

Ellis
COUNTY

Hays
CITY

STREET

HOUSE NO.

OTHER MEMBERS OF FAMILY

NAME	RELATION-SHIP	AGE	BIRTHPLACE	CITIZEN-SHIP
Mensinger, Mabel H.	Wife	36	Kansas	

1920 CENSUS—INDEX
DEPARTMENT OF COMMERCE
BUREAU OF THE CENSUS

A-16

U. S. GOVERNMENT PRINTING OFFICE

M525

Mankin, Howard

KANSAS

VOL. 9 E. D. 23

SHEET 1 LINE 36

W 3/12 Colorado

Cherokee

Galena 7th 513

ENUMERATED WITH Duncan, Bruce P.

RELATIONSHIP TO ABOVE Nephew

REMARKS

1920 CENSUS—INDEX
DEPARTMENT OF COMMERCE
BUREAU OF THE CENSUS

A-3

M 525

KANSAS

Munson Howard
(INDIVIDUAL)

VOL. 37 E. D. 80

SHEET 1 LINE 43

W 8 Kansas
(COLOR) (AGE) (BIRTHPLACE) (CITIZENSHIP)

Marshall
(COUNTY)

Oketo East
(CITY) (STREET) (HOUSE NO.)

ENUMERATED WITH Lucia George Henry

RELATIONSHIP TO ABOVE Grand Son

REMARKS

1920 CENSUS—INDEX
DEPARTMENT OF COMMERCE
BUREAU OF THE CENSUS

A-3

U. S. GOVERNMENT PRINTING OFFICE

M525

KANSAS

VOL. 5 E.D. 17

SHEET 5 LINE 87

Munson, Howard
(INDIVIDUAL)

M (SEX) 18 (AGE) Ohio (BIRTHPLACE) (CITIZENSHIP)

Butler (COUNTY)

Eldorado (CITY) South Taylor (STREET) 926 (HOUSE NO.)

ENUMERATED WITH Kelly, Nathaniel

RELATIONSHIP TO ABOVE Head Son

REMARKS

1930 CENSUS—INDEX
DEPARTMENT OF COMMERCE
BUREAU OF THE CENSUS

A-1

U. S. GOVERNMENT PRINTING OFFICE

M 525

KANSAS

VOL. 15 E.D. 163

SHEET 18 LINE 1

Monsaert, Hubert
(HEAD OF FAMILY)

W 60 Belgium US No 1887
(COLOR) (AGE) (BIRTHPLACE) (CITIZENSHIP)

Crawford
(COUNTY)

Pittsburg North Elm 409
(CITY) (STREET) (HOUSE NO.)

OTHER MEMBERS OF FAMILY

NAME	RELATION-SHIP	AGE	BIRTHPLACE	CITIZEN-SHIP
Monsaert, Israel	W	49	Belgium	Pa
Suchodik, Mary	Se	32	Austria	N.R

1920 CENSUS—INDEX
DEPARTMENT OF COMMERCE
BUREAU OF THE CENSUS

A-1a

U. S. GOVERNMENT PRINTING OFFICE 16—1971

M525

KANSAS

Munson Ivey
(INDIVIDUAL)

VOL. 5 E.D. 13

SHEET 8 LINE 4

W (SEX) 32 (AGE) Kansas (BIRTHPLACE) (CITIZENSHIP)

Butler (COUNTY)

Eldorado (CITY) Washington (STREET) 214 (HOUSE NO.)

ENUMERATED WITH Munson Genevieve

RELATIONSHIP TO ABOVE Not Reported

REMARKS

1920 CENSUS—INDEX
DEPARTMENT OF COMMERCE
BUREAU OF THE CENSUS

A-1

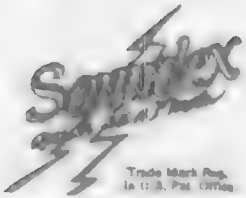

A SERVICE

Sold and handled exclusively by the
Literary Business Division
Bantam Book Inc.

Printed Non

No.: 15,563	1,458,648
1,397,120	1,458,696
1,398,810	1,481,744

Printed in U.S.A.

N525

KANSAS

Montgomery, J E

VOL. 4 P. 95

SHEET 4 LINE 95

J. E. Bowser

Begins a

Daughter

Twenty daughter of Montgomery

On Sheet 4 Line 95

M525

KANSAS

VOL. 25 E.D. 55

SHEET 2 LINE 84

Munson, J. E.
(HEAD OF FAMILY)

N 076
(OWNED) (RENT)

Harvey
(COUNTY)

Newton
(CITY)

Kansas
(STATE)

W. 1st
(STREET)

210
(HOUSE NO.)

OTHER MEMBERS OF FAMILY

NAME	RELATION SHIP	AGE	BIRTHPLACE	CITIZEN SHIP
Munson, Georgia	W	75	Kentucky	

1920 CENSUS—INDEX
DEPARTMENT OF COMMERCE
BUREAU OF THE CENSUS

A-15

M 525

KANSAS

Manson, J. M. (Mrs.) (HEAD OF FAMILY)

VOL. 12 E.D. 17

SHEET 8 LINE 49

W (COLOR) 73 (AGE) Pennsylvania (BIRTHPLACE) (CITIZENSHIP)

Coffey (COUNTY)

Lib (CITY) (STREET) (HOUSE NO.)

OTHER MEMBERS OF FAMILY

NAME	RELATION SHIP	AGE	BIRTHPLACE	CITIZEN SHIP
Living	Alone			

1920 CENSUS - INDEX
DEPARTMENT OF COMMERCE
BUREAU OF THE CENSUS

A-16

U. S. GOVERNMENT PRINTING OFFICE

M 525

KANSAS

M525

STATE KANSAS

(HEAD OF FAMILY) Mammouth J W

VOL 69 E.D. 183

SHEET 18 LINE 54

SW (COLOR) 56 (AGE) Ohio (BIRTHPLACE) (CITIZENSHIP)

Wyandotte (COUNTY)

Kansas (CITY) South 3rd (STREET) 108 (HOUSE NO.)

OTHER MEMBERS OF FAMILY

NAME	RELATION-SHIP	AGE	BIRTHPLACE	CITIZEN-SHIP
Mammouth Matilda	W	48	Kansas	

1920 CENSUS—INDEX
DEPARTMENT OF COMMERCE
BUREAU OF THE CENSUS

A-18

U. S. GOVERNMENT PRINTING OFFICE

M525

KANSAS

Mangum, Jack
(NAME)

VOL. 46 E. D. 139

SHEET 17 LINE 5

W	42	Kansas	
(COLOR)	(AGE)	(BIRTHPLACE)	(CITIZENSHIP)

Pawnee
(COUNTY)

Larned	W 5	315
(CITY)	(STREET)	(HOUSE NO.)

ENUMERATED WITH Fredrick, Murry

RELATIONSHIP TO ABOVE Boarder

REMARKS

1920 CENSUS—MODEL
DEPARTMENT OF COMMERCE
BUREAU OF THE CENSUS

see Mangum, Dora

Jr, Mangum Jack
(ENUMERATOR)

U. S. GOVERNMENT PRINTING OFFICE

M525

KANSAS

Munzenmayer, Jacob C (HEAD OF FAMILY)

VOL. 23 E.D. 57

SHEET 10 LINE 81

W (COLOR) 59 (AGE) Missouri (BIRTHPLACE) (CITIZENSHIP)

Henry (COUNTY)

Jamestown (CITY) West Seventh (STREET) 431 (HOUSE NO.)

OTHER MEMBERS OF FAMILY

NAME	RELATION-SHIP	AGE	BIRTHPLACE	CITIZEN-SHIP
Munzenmayer, Caroline	W	42	Missouri	

1920 CENSUS—INDEX
DEPARTMENT OF COMMERCE
BUREAU OF THE CENSUS

A-16

U. S. GOVERNMENT PRINTING OFFICE 16-41977

M525

Manison James

(HEAD OF FAMILY)

KANSAS

VOL. 8 E.D. 30

SHEET 1 LINE 5

N 62 Indiana

(COLOR) AGE (BIRTHPLACE)

Clark

(COUNTY)

CITIZENSHIP

(CITY) (STREET) (HOUSE NO.)

OTHER MEMBERS OF FAMILY

NAME	RELATIONSHIP	AGE	BIRTHPLACE	CITIZENSHIP
Manison, Lucy	W	54	Indiana	
— Oscar	S	34	Indiana	

1920 CENSUS—INDEX
DEPARTMENT OF COMMERCE
BUREAU OF THE CENSUS

A-16

U. S. GOVERNMENT PRINTING OFFICE

M525

M525

KANSAS

Mangan James (HEAD OF FAMILY)

VOL. 21 E.D. 44

SHEET 22 LINE 30

W (COLOR) 70 (AGE) Ireland (BIRTHPLACE) 1865 Na 1871 (CITIZENSHIP)

1 (COUNTY) mary

Garden City (CITY) North 3rd (STREET) 410 (HOUSE NO.)

OTHER MEMBERS OF FAMILY

NAME	RELATION-SHIP	AGE	BIRTHPLACE	CITIZEN-SHIP
Mangan, Grace C.	S	34	Kansas	
— Ole	DL	30	Kansas	

1920 CENSUS—INDEX
DEPARTMENT OF COMMERCE
BUREAU OF THE CENSUS

A-1a

U. S. GOVERNMENT PRINTING OFFICE

M 525

KANSAS

Mannasmith, Isaac (INDIVIDUAL)

VOL. 68 E. D. 163

SHEET 25 LINE 90

W (COLOR) 76 (AGE) Ohio (BIRTHPLACE) _____ (CITIZENSHIP)

Wyandotte (COUNTY)

Kansas City (CITY) ~~Lafayette~~ Ave (STREET) 905 (HOUSE NO.)

ENUMERATED WITH Buchtel, Fred L

RELATIONSHIP TO ABOVE Father in Law

REMARKS _____

1920 CENSUS—INDEX
DEPARTMENT OF COMMERCE
BUREAU OF THE CENSUS

A-3

U. S. GOVERNMENT PRINTING OFFICE 16—1921

M525

KANSAS

Manson, James

VOL. 32 E.D. 96

SHEET 11 LINE 99

R 24 Tennessee

(RELATION) (AGE) (BIRTHPLACE) (CITIZENSHIP)

Shawnee

(COUNTY)

(CITY) (STREET) (HOUSE NO.)

ENUMERATED WITH United States Military Prisons

RELATIONSHIP TO ABOVE Prisoner

REMARKS

1920 CENSUS—INDEX
DEPARTMENT OF COMMERCE
BUREAU OF THE CENSUS

A-J

U. S. GOVERNMENT PRINTING OFFICE 11—1927

M 525

Mangan, James J.
(HEAD OF FAMILY)

KANSAS

VOL. 21 E.D. 79

SHEET 1 LINE 23

(COLOR)	(AGE)	(BIRTHPLACE)	(CITIZENSHIP)
W	37	Kansas	

(COUNTY) Finney

(CITY) (STREET) (HOUSE NO.)

OTHER MEMBERS OF FAMILY

NAME	RELATION-SHIP	AGE	BIRTHPLACE	CITIZEN-SHIP
Mangan, Minnie M.	W	33	Kansas	
John J.	S	14	Kansas	
Loyd S.	S	12	Kansas	
Howard L.	S	10	Kansas	
Ellen M.	D	9	Kansas	

1920 CENSUS—INDEX
DEPARTMENT OF COMMERCE
BUREAU OF THE CENSUS

1226 2

A-16

Morgan James T. STATE Kansas

(HEAD OF FAMILY—CONTINUED)

OTHER MEMBERS OF FAMILY—CONTINUED

NAME	RELATION-SHIP	AGE	BIRTHPLACE	CITIZEN-SHIP
Morgan James R	Son	12	Kansas	

1920 CENSUS—INDEX
DEPARTMENT OF COMMERCE
BUREAU OF THE CENSUS

E.D. 122

A-16

M 525

M525

KANSAS

VOL. 44 E.D. 97

SHEET 3 LINE 4

Monasmith, James D
HEAD OF FAMILY

W 42 Kansas
COLOR AGE BIRTHPLACE

Ottawa
COUNTY

CITY STREET HOUSE NO.

CITIZENSHIP

OTHER MEMBERS OF FAMILY

NAME	RELATIONSHIP	AGE	BIRTHPLACE	CITIZENSHIP
Monasmith, Carrie E	W	34	Iowa	
Elmer	S	14	Kansas	
Ira H	S	12	Arkansas	
Vale	S	10	Kansas	
Floyd	S	7	Kansas	

1920 CENSUS—INDEX
DEPARTMENT OF COMMERCE
BUREAU OF THE CENSUS

A-16

U. S. GOVERNMENT PRINTING OFFICE

STATE Kansas

Monasmith, James M
HEAD OF FAMILY—DON'T RECORD

OTHER MEMBERS OF FAMILY—CONTINUED

NAME	RELATIONSHIP	AGE	BIRTHPLACE	LIMITED SHIP
Monasmith, Irvin	S	2 10/12	Kansas	
Vernon	S	7/12	Kansas	

1920 CENSUS—INDEX
DEPARTMENT OF COMMERCE
BUREAU OF THE CENSUS

Form 1

A-1 b

U. S. GOVERNMENT PRINTING OFFICE

M525

KANSAS

Montgomery (Municipality) James R.

VOL. 20 E. D. 41

SHEET 6 LINE 27

W (RACE) 21 (AGE) Iowa (BIRTHPLACE)

(CITIZENSHIP)

Ellsworth (COUNTY)

Wilson (CITY)

Kimbrough (STREET)

(HOUSE NO.)

ENUMERATED WITH Kimbrough, Joseph

RELATIONSHIP TO ABOVE Stepson

REMARKS

1930 CENSUS—INDEX
DEPARTMENT OF COMMERCE
BUREAU OF THE CENSUS

A-3

U. S. GOVERNMENT PRINTING OFFICE

M525

M525

KANSAS

VOL. 69 E. D. 181

SHEET 24 LINE 2

Monkins, Jane
(INDIVIDUAL)

W 73 Arkansas
(COLOR) (AGE) (BIRTHPLACE) (CITIZENSHIP)

Ferguson
(COUNTY)

Kansas City Kansas 5th 58
(CITY) (STREET) (HOUSE NO.)

ENUMERATED WITH Liles, Fannie M

RELATIONSHIP TO ABOVE Mother

REMARKS

1920 CENSUS—INDEX
DEPARTMENT OF COMMERCE
BUREAU OF THE CENSUS

A-3

U. S. GOVERNMENT PRINTING OFFICE

M525

KANSAS

VOL. 3 E.D. 12

SHEET 1 LINE 6

(NAME) (AGE) (BIRTHPLACE) (CITIZENSHIP)

(COUNTY)

(CITY) (STREET) (HOUSE NO.)

ENUMERATED WITH

RELATIONSHIP TO ABOVE

REMARKS

1920 CENSUS—INDEX
DEPARTMENT OF COMMERCE
BUREAU OF THE CENSUS

A-3

U. S. GOVERNMENT PRINTING OFFICE

M525

KANSAS

Musson, Jessie (INDIVIDUAL)

VOL. 32 E.D. 95

SHEET 8 LINE 20

W (COLOR) 19 (AGE) Kansas (BIRTHPLACE) (CITIZENSHIP)

Leavenworth (COUNTY)

Fort Leavenworth (CITY) Thomas Ave (STREET) 379 (HOUSE NO.)

U.S. military Reservation

ENUMERATED WITH Gibson, Paul W.

RELATIONSHIP TO ABOVE Maid

REMARKS

1930 CENSUS INDEX
DEPARTMENT OF COMMERCE
BUREAU OF THE CENSUS

A-3

U. S. GOVERNMENT PRINTING OFFICE

M 525

KANSAS

Wimsmith, Joseph
(HEAD OF FAMILY)

VOL. 54 E. D. 102

SHEET 3 LINE 46

M | 20 | Indiana | U.S.
(SEX) (AGE) (BIRTHPLACE) (CITIZENSHIP)

Sedgwick
(COUNTY)

(CITY) (STREET) (HOUSE NO.)

OTHER MEMBERS OF FAMILY

NAME	RELATION-SHIP	AGE	BIRTHPLACE	CITIZEN-SHIP
Wimsmith, Sarah	Wife	21	Kansas	

1920 CENSUS—INDEX
DEPARTMENT OF COMMERCE
BUREAU OF THE CENSUS

A-1a

H 525

KANSAS

Meneghini Joe
(INDIVIDUAL)

VOL. 14 E. D. 86

SHEET 12 LINE 26

W (COLOR) 33 (AGE) Tyrol (BIRTHPLACE) 1904 Pa - (CITIZENSHIP)

Crawford (COUNTY)

Frontenac (CITY) Cayuga (STREET) 521 (HOUSE NO.)

ENUMERATED WITH Bonnie Rickard

RELATIONSHIP TO ABOVE Brother-in-law

REMARKS

See Meneghini Joe

1950 CENSUS—4INDEX
DEPARTMENT OF COMMERCE
BUREAU OF THE CENSUS

D

A-3

U. S. GOVERNMENT PRINTING OFFICE

M525

KANSAS

Mengisine, John — HEAD OF FAMILY (NAME)

VOL. 14 E. D. 23

SHEET 3 LINE 37

34 — COLOR — AGE

Essex — COUNTY

1 — MONTH

Sicily Austria — BIRTHPLACE

1904 Pa — CITIZENSHIP

STREET — HOUSE NO.

OTHER MEMBERS OF FAMILY

NAME	RELATIONSHIP	AGE	BIRTHPLACE	CITIZENSHIP
Mengisine, Emma	W	26	Kansas	
" Zena	D	7	Kansas	
" James	S	1 3/12	Kansas	
Schanceny, Minnie	M.I.	58	German	Pa

1920 CENSUS—INDEX
DEPARTMENT OF COMMERCE
BUREAU OF THE CENSUS

A-18

U. S. GOVERNMENT PRINTING OFFICE

M525

KANSAS

VOL. 7 E.D. 51

SHEET 7 LINE 8

Mensendick, John
(HEAD OF FAMILY)

W (COLOR) 50 (AGE) Illinois (BIRTHPLACE) (CITIZENSHIP)

Bourbon (COUNTY)

(CITY) (STREET) (HOUSE NO.)

OTHER MEMBERS OF FAMILY

NAME	RELATION-SHIP	AGE	BIRTHPLACE	CITIZEN-SHIP
Mensendick, Sophia C.	W	38	Illinois	
— Arlen N.	S	21	Missouri	
— Ruby M.	D	18	Illinois	
— Clyde A.	S	16	Kansas	
— Henry C.	S	13	Missouri	

1930 CENSUS—INDEX
DEPARTMENT OF COMMERCE
BUREAU OF THE CENSUS

Film #2

A-26

U. S. GOVERNMENT PRINTING OFFICE

STATE Kansas

Mensendick John

HEAD OF FAMILY—CONTINUED

OTHER MEMBERS OF FAMILY—CONTINUED

NAME	RELATION SHIP	AGE	BIRTHPLACE	CITIZEN SHIP
Mensendick Jessie E.	d	11	Missouri	
" Jethro D	s	8	Kansas	
" Lotus W.	s	5	Kansas	

1920 CENSUS—INDEX
DEPARTMENT OF COMMERCE
BUREAU OF THE CENSUS

#2 see #1

A-1a

U. S. GOVERNMENT PRINTING OFFICE

M 525

KANSAS

VOL. 26 E.D. 64

SHEET 8 LINE 48

Monaghan John

(HEAD OF FAMILY)

W (COLOR) 34 (AGE) Kansas (BIRTHPLACE) (CITIZENSHIP)

Wabaunsee (COUNTY)

Wetmore (CITY)

(STREET) (HOUSE NO.)

OTHER MEMBERS OF FAMILY

NAME	RELATION-SHIP	AGE	BIRTHPLACE	CITIZEN-SHIP
Monaghan Mary C	W	68	Virginia	

1920 CENSUS—INDEX
DEPARTMENT OF COMMERCE
BUREAU OF THE CENSUS

U. S. GOVERNMENT PRINTING OFFICE

A-1a

M 525

M 525

Mason John

(INDIVIDUAL)

KANSAS

VOL. 12 E. D. 11

SHEET 2 LINE 62

W 36 Kansas

(COLOR) (AGE) (BIRTHPLACE) (CITIZENSHIP)

Coffey

(COUNTY)

Burlington Lyon KS

(CITY) (STATE) (HOUSE NO.)

ENUMERATED WITH Lang William M.

RELATIONSHIP TO ABOVE Brother-in-law

REMARKS

1920 CENSUS—INDEX
DEPARTMENT OF COMMERCE
BUREAU OF THE CENSUS

A-3

U. S. GOVERNMENT PRINTING OFFICE 16—11871

M 525

M 525

KANSAS

VOL. 40 E. D. 167

SHEET 1 LINE 91

Morgan John

HEAD OF FAMILY

W (COLOR) 72 AGE Kansas BIRTHPLACE

Montgomery (COUNTY)

Cherry Vale (CITY) East Fifth (STREET) 915 HOUSE NO.

CITIZENSHIP

OTHER MEMBERS OF FAMILY

NAME	RELATION-SHIP	AGE	BIRTHPLACE	CITIZEN-SHIP
Morgan Blanche	W	41	Kansas	
" Edith	D	14	Kansas	
" John Jr	S	10	Kansas	
" Lowa	D	12	Kansas	
" George	S	8	Kansas	

1920 CENSUS—INDEX
DEPARTMENT OF COMMERCE
BUREAU OF THE CENSUS

Dau 2

A-16

U. S. GOVERNMENT PRINTING OFFICE

STATE Kansas

Mangan, John

(HEAD OF FAMILY—CONTINUED)

OTHER MEMBERS OF FAMILY—CONTINUED

NAME	RELATION-SHIP	AGE	BIRTHPLACE	CITIZEN-SHIP
Mangan, Mildred	D	7 3/12	Kansas	
" Mark	S	7 3/12	Kansas	
" Jennie	D	2 7/12	Kansas	

1920 CENSUS—INDEX
DEPARTMENT OF COMMERCE
BUREAU OF THE CENSUS

#2 sup 1

A-1b

M 5-2-5

M525

Monaghan, John (INDIVIDUAL)

KANSAS

VOL. 69 E.D. 182

SHEET 11 LINE 25

W (COLOR) 76 (AGE) New York (BIRTHPLACE) (CITIZENSHIP)

Wyandotte (COUNTY)

Kansas (CITY) S 11th (STREET) 221 (HOUSE NO.)

ENUMERATED WITH Lang, Ervin A

RELATIONSHIP TO ABOVE Father-in-law

REMARKS

1920 CENSUS—INDEX
DEPARTMENT OF COMMERCE
BUREAU OF THE CENSUS

A-3

U. S. GOVERNMENT PRINTING OFFICE

M 525

KANSAS

Monaghan John (INDIVIDUAL)

VOL. 39 E. D. 139

SHEET 8 LINE 32

W (COLORED) (M.) (AGE) Scotland (BIRTHPLACE) - N.R. - (CITIZENSHIP)

Mitchell (COUNTY)

(CITY) (STREET) (HOUSE NO.)

SEGREGATED WITH Osawatomie State Hospital

RELATIONSHIP TO ABOVE Patient

REMARKS

1930 CENSUS—INDEX
DEPARTMENT OF COMMERCE
BUREAU OF THE CENSUS

A-3

U. S. GOVERNMENT PRINTING OFFICE (11-1931)

M525

Mason John

(HEAD OF FAMILY)

W 60 Sweden

(SEX) (AGE) (BIRTHPLACE)

Republic

(COUNTY)

(CITY) (STREET) (HOUSE NO.)

KANSAS

VOL. 51 E.D. 100

SHEET 6 LINE 13

1885 Pa 1887

(C. TIZENSHIP)

OTHER MEMBERS OF FAMILY

NAME	RELATION-SHIP	AGE	BIRTHPLACE	CITIZEN-SHIP
Mason Christina	W	69	Sweden	AR

1920 CENSUS—INDEX
DEPARTMENT OF COMMERCE
BUREAU OF THE CENSUS

A-18

U. S. GOVERNMENT PRINTING OFFICE

M525

KANSAS

VOL. 53 E.D. 151

SHEET 12 LINE 31

Wilson

OTHER MEMBERS OF FAMILY

NAME	RELATION SHIP	AGE	BIRTHPLACE	CITIZEN SHIP
Nilsson Mathilda		56	Sweden	Na
Edward	S	20	Kansas	
Leroy	S	17	Kansas	

1920 CENSUS—INDEX
DEPARTMENT OF COMMERCE
BUREAU OF THE CENSUS

A-18

M525

KANSAS

Montgomery, John A
(HEAD OF FAMILY)

VOL. 4 E.D. 203

SHEET 2 LINE 22

(COLOR) (AGE) (BIRTHPLACE) (CITIZENSHIP)

Edwards
(COUNTY)

(CITY) (STREET) (HOUSE NO.)

OTHER MEMBERS OF FAMILY

NAME	RELATIONSHIP	AGE	BIRTHPLACE	CITIZENSHIP
Montgomery Minnie B	W	22	Kansas	
Clyde E	S	1	Kansas	

1920 CENSUS—INDEX
DEPARTMENT OF COMMERCE
BUREAU OF THE CENSUS

A-13

M525

KANSAS

VOL 53 E.D 148

SHEET 5 LINE 30

Munson, John A. HEAD OF FAMILY

W (COLOR) 59 AGE

Gardner BIRTHPLACE 1862 Ireland CITIZENSHIP

Johnson COUNTY

Olathe CITY

South Lincoln Ave STREET 122 HOUSE NO.

OTHER MEMBERS OF FAMILY

NAME	RELATION-SHIP	AGE	BIRTHPLACE	CITIZEN-SHIP
Munson, Anna	W	59	Gardner	Ire

1920 CENSUS—INDEX
DEPARTMENT OF COMMERCE
BUREAU OF THE CENSUS

A-1a

U. S. GOVERNMENT PRINTING OFFICE 1—1571

M525

H 525

KANSAS

Munson, John A
(HEAD OF FAMILY)

VOL. 66 E. D. 157

SHEET 3 LINE 64

W 54 Sweden 1868 Na 1878
(COLOR) (AGE) (BIRTHPLACE) (CITIZENSHIP)

Washington
(COUNTY)

Clifton
(CITY)

East
(STREET)

(HOUSE NO.)

OTHER MEMBERS OF FAMILY

NAME	RELATION-SHIP	AGE	BIRTHPLACE	CITIZEN-SHIP
Munson, Laura	W	44	Kansas	
Morgan, John L	SS	6	Kansas	

1930 CENSUS—INDEX
DEPARTMENT OF COMMERCE
BUREAU OF THE CENSUS

A-1a

U. S. GOVERNMENT PRINTING OFFICE

M 525

STATE KANSAS

Morgan, John D (HEAD) (WIFE)

VOL 40 E.D 165

SHEET 8 LINE 10

W (COLOR) 48 AGE Kansas (BIRTHPLACE) (CITIZENSHIP)

Montgomery (COUNTY)

(CITY) (STREET) (HOUSE NO.)

OTHER MEMBERS OF FAMILY

NAME	RELATION-SHIP	AGE	BIRTHPLACE	CITIZEN-SHIP
Morgan Metie	W	37	Kansas	
- Josephine	D	13	Kansas	
- Robert	S	12	Kansas	
- Daniel	S	10	Kansas	
- Dave	S	8	Kansas	

1920 CENSUS—INDEX
DEPARTMENT OF COMMERCE
BUREAU OF THE CENSUS

Ida #2

A-1a

STATE Kansas

Mangan John D
(NAME OF FAMILY) (GIVEN NAME)

OTHER MEMBERS OF FAMILY—CONTINUED

NAME	RELATION SHIP	AGE	BIRTHPLACE	CITIZEN SHIP
Mangan Ruth	D	6	Kansas	
" Stephen	S	2	Kansas	

1920 CENSUS INDEX
DEPARTMENT OF COMMERCE
BUREAU OF THE CENSUS

2 Sec #1

A-16

U. S. GOVERNMENT PRINTING OFFICE

M 525

KANSAS

Munson, John A (HEAD OF FAMILY)

VOL. 65 E.D. 231

SHEET 22 LINE 91

W M 46 (COLOR) (SEX) (AGE) New York (BIRTHPLACE) (CITIZENSHIP)

Hudson (COUNTY)

Fredonia (CITY) South 8th (STREET) 327 (HOUSE NO.)

OTHER MEMBERS OF FAMILY

NAME	RELATION-SHIP	AGE	BIRTHPLACE	CITIZEN-SHIP
Munson, Malissa	W	43	Indiana	
— George E	S	21	Kansas	
— Edna C	D	23	Kansas	

1920 CENSUS—INDEX
DEPARTMENT OF COMMERCE
BUREAU OF THE CENSUS

A-16

U. S. GOVERNMENT PRINTING OFFICE

M525

KANSAS

VOL. 33 E.D. 86

SHEET 2 LINE 87

Munson, John F.
(HEAD OF FAMILY)

W (COLOR) 54 (AGE) Illinois (BIRTHPLACE)

(CITIZENSHIP)

Morris (COUNTY)

CITY (STREET) (HOUSE NO.)

OTHER MEMBERS OF FAMILY

NAME	RELATION-SHIP	AGE	BIRTHPLACE	CITIZEN-SHIP
Munson, Emma B	W	34	Illinois	
Harold V	S	12	Illinois	
Alvin F	S	8	Illinois	

1920 CENSUS—INDEX
DEPARTMENT OF COMMERCE
BUREAU OF THE CENSUS

A 1a

U. S. GOVERNMENT PRINTING OFFICE 11—11001

M 525

KANSAS

VOL. 2 E. D. 21

SHEET 2 LINE 47

(HEAD OF FAMILY)

(RELATION) (AGE) (BIRTHPLACE) (CITIZENSHIP)

(COUNTY)

(CITY) (STREET) 203 (HOUSE NO.)

OTHER MEMBERS OF FAMILY

NAME	RELATION SHIP	AGE	BIRTHPLACE	CITIZEN-SHIP
[illegible]	[illegible]	21	Kansas	
[illegible] Ruby Irene	[illegible]	3	Kansas	
Shutt, Ralph	[illegible]	1	Kansas	

1920 CENSUS—INDEX
DEPARTMENT OF COMMERCE
BUREAU OF THE CENSUS

A-118

U. S. GOVERNMENT PRINTING OFFICE

M525

KANSAS

Musskus — John Q — HEAD OF FAMILY

VOL. 3 E. D. 93

SHEET 2 LINE 40

W — 52 — Indiana

COLOR — AGE — BIRTHPLACE

Leavenworth — COUNTY — CITY — STREET — HOUSE NO.

OTHER MEMBERS OF FAMILY

NAME	RELATION SHIP	AGE	BIRTHPLACE	CITIZEN-SHIP
Musskus, Kate	W	73	Kansas	
George	S	31	Kansas	
John H	S	22	Kansas	

1920 CENSUS—INDEX
DEPARTMENT OF COMMERCE
BUREAU OF THE CENSUS

A-1 a

M525

KANSAS

Munson John T
(HEAD OF FAMILY)

VOL. 5 E.D. 102

SHEET. 1 LINE 7

27 27 Nebraska
(COLOR) (AGE) (BIRTHPLACE)

CITIZENSHIP

Sedgwick
COUNTY

CITY (STREET) (HOUSE NO.)

OTHER MEMBERS OF FAMILY

NAME	RELATION-SHIP	AGE	BIRTHPLACE	CITIZEN-SHIP
Munson Ida	wife	25	Kansas	
" Clarence	son	5	"	
" Dorothy	dau	3	"	
" Mary Jane	dau	1	"	

1920 CENSUS—INDEX
DEPARTMENT OF COMMERCE
BUREAU OF THE CENSUS

A-16

U. S. GOVERNMENT PRINTING OFFICE 16-27171

M 595

KANSAS

Mannsperger Joseph

(HEAD OF FAMILY)

VOL. 16 E.D. 125

SHEET 3 LINE 38

W M 64

COLOR SEX

Iowa

BIRTHPLACE

CITIZENSHIP

Lk

COUNTY

Iowa wd

CITY

STREET

HOUSE NO.

OTHER MEMBERS OF FAMILY

NAME	RELATION-SHIP	AGE	BIRTHPLACE	CITIZEN-SHIP
Herman Abby	W	32	Iowa	
Lucyette	D	8	Kentucky	

1920 CENSUS—INDEX
DEPARTMENT OF COMMERCE
BUREAU OF THE CENSUS

A-1a

U. S. GOVERNMENT PRINTING OFFICE 16—11671

M 525

KANSAS

VOL 60 E.D. 171

SHEET 12 LINE 63

Munson Jenkins
(HEAD OF FAMILY)

16 V

M [illegible] Ohio
(SEX) AGE BIRTHPLACE

Shawnee
(COUNTY)

Topeka
(CITY)

West 7th
(STREET)

413
(HOUSE NO.)

OTHER MEMBERS OF FAMILY

NAME	RELATION SHIP	AGE	BIRTHPLACE	CITIZEN SHIP
And 6 Roomers.				

1920 CENSUS INDEX
DEPARTMENT OF COMMERCE
BUREAU OF THE CENSUS

A-18

U. S. GOVERNMENT PRINTING OFFICE

M525

KANSAS

VOL. 5 E. D. 145

SHEET 3 LINE 38

Munson, Julia L.
HEAD OF FAMILY

W 40
COLOR AGE

Bismark
BIRTHPLACE

Yes Na 1894
CITIZENSHIP

Shawnee
COUNTY

Oakland
CITY

Lake Ave
STREET

285
HOUSE NO.

OTHER MEMBERS OF FAMILY

NAME	RELATIONSHIP	AGE	BIRTHPLACE	CITIZENSHIP
Munson, Eugene F	Son	20	Kansas	
" Mildred	Dau	18	Kansas	
" Ken	Son	16	Kansas	
" Alice	Dau	13	Kansas	

1920 CENSUS—INDEX
DEPARTMENT OF COMMERCE
BUREAU OF THE CENSUS

A-18

U. S. GOVERNMENT PRINTING OFFICE

M5 25

KANSAS

VOL. ___ E. D. 2

SHEET 2 LINE ___

HEAD OF FAMILY

COLOR ___ AGE 8

BIRTHPLACE

CITIZENSHIP

COUNTY

CITY

STREET

HOUSE NO.

OTHER MEMBERS OF FAMILY

NAME	RELATION SHIP	AGE	BIRTHPLACE	CITIZEN SHIP

1920 CENSUS—INDEX
DEPARTMENT OF COMMERCE
BUREAU OF THE CENSUS

U. S. GOVERNMENT PRINTING OFFICE

Mears

KANSAS

Munsen Lea E
(INDIVIDUAL)

VOL. 34 E.D. 58
SHEET 10 LINE 65

W 5 Kansas
(RESIDENCE) (AGE) (BIRTHPLACE) (CITIZENSHIP)

Lyon
(COUNTY)

(CITY) (STREET) (HOUSE NO.)

ENUMERATED WITH Munsen, Nails

RELATIONSHIP TO ABOVE Grandson

REMARKS

1920 CENSUS—INDEX
DEPARTMENT OF COMMERCE
BUREAU OF THE CENSUS

A-3

U. S. GOVERNMENT PRINTING OFFICE (16-21181)

STATE KANSAS

VOL. 3 E.D. 100

SHEET 8 LINE

NAME OF FAMILY

COLOR AGE

BIRTHPLACE

CITIZENSHIP

CITY STREET HOUSE NO.

OTHER MEMBERS OF FAMILY

NAME	RELATION SHIP	AGE	BIRTHPLACE	CITIZEN SHIP

1920 CENSUS—INDEX
DEPARTMENT OF COMMERCE
BUREAU OF THE CENSUS

A-1a

STATE KANSAS

VOL. ___ E. D. ___

SHEET ___ LINE ___

HEAD OF FAMILY

BIRTHPLACE

CITIZENSHIP

COUNTY

CITY

STREET

HOUSE NO.

OTHER MEMBERS OF FAMILY

NAME	RELATION-SHIP	AGE	BIRTHPLACE	CITIZEN-SHIP

1920 CENSUS—INDEX
DEPARTMENT OF COMMERCE
BUREAU OF THE CENSUS

A-La

M525

KANSAS

VOL. E. D.

SHEET LINE

HEAD OF FAMILY

COLOR AGE BIRTHPLACE CITIZENSHIP

COUNTY

CITY STREET HOUSE NO.

OTHER MEMBERS OF FAMILY

NAME	RELATIONSHIP	AGE	BIRTHPLACE	CITIZENSHIP

1920 CENSUS INDEX
DEPARTMENT OF COMMERCE
BUREAU OF THE CENSUS

A-1a

M525

KANSAS

VOL. 34 E.D. 49

SHEET 1 LINE 15

Munson, Lewis P
HEAD OF FAMILY

W 63 Illinois
COLOR AGE BIRTHPLACE

Lyon
COUNTY

Emporia
CITY

State
STREET

HOUSE NO.

OTHER MEMBERS OF FAMILY

NAME	RELATIONSHIP	AGE	BIRTHPLACE	CITIZENSHIP
Munson, Loca	W	63	Michigan	
— Helen	D	23	Iowa	
— Willard	S	21	Iowa	

1930 CENSUS—INDEX
DEPARTMENT OF COMMERCE
BUREAU OF THE CENSUS

16

M525

KANSAS

VOL. ___ E.D. ___

SHEET ___ LINE ___

HEAD OF FAMILY

COLOR ___ AGE ___ RELATIONSHIP ___

COUNTY

CITY

OWNED

OTHER MEMBERS OF FAMILY

NAME	RELATION-SHIP	AGE	BIRTHPLACE

1930 CENSUS—INDEX
DEPARTMENT OF COMMERCE
BUREAU OF THE CENSUS

A 1 a

MS2 V

KANSAS

VOL. 65 ED 163

SHEET 5 LINE 5

HEAD OF FAMILY

COLOR

AGE

BIRTHPLACE

CITIZENSHIP

COUNTY

STREET

HOUSE NO.

CITY

OTHER MEMBERS OF FAMILY

NAME	RELATION-SHIP	AGE	BIRTHPLACE	CITIZEN-SHIP

A-16

1920 CENSUS—INDEX
DEPARTMENT OF COMMERCE
BUREAU OF THE CENSUS

U. S. GOVERNMENT PRINTING OFFICE

M 525

KANSAS

VOL. 61 E. D. 239

SHEET 2 LINE 21

Munson, Floyd C (HEAD OF FAMILY)

W (COLOR) 34 (AGE) Indiana (BIRTHPLACE) (CITIZENSHIP)

Smith (COUNTY)

(CITY) (STREET) (HOUSE NO.)

OTHER MEMBERS OF FAMILY

NAME	RELATIONSHIP	AGE	BIRTHPLACE	CITIZENSHIP
Munson, Mable C	W	34	Kansas	
— Letha M	D	9	Colorado	
— Veda E	D	5	Nebraska	
— Wayne R	S	6	Kansas	
— Leota J	D	4 6/12	Kansas	

1930 CENSUS—SCHEDULE
DEPARTMENT OF COMMERCE
BUREAU OF THE CENSUS

U. S. GOVERNMENT PRINTING OFFICE

Ada

STATE Kansas

Munson, Boyd C

(HEAD OF FAMILY—CONT'D)

OTHER MEMBERS OF FAMILY—CONTINUED

NAME	RELATION SHIP	AGE	BIRTHPLACE	TENEMENT SHIP
Munson, Milton W	Son	9	Kansas	
" Mildred M	Dau	6	Kansas	

1920 CENSUS—INDIVIDUAL SHEET—2

DEPARTMENT OF COMMERCE
BUREAU OF THE CENSUS

A-1

U. S. GOVERNMENT PRINTING OFFICE

KANSAS

STATE KANSAS

11525

Monson, Loren C — HEAD OF FAMILY

VOL 40 E.D. 173

SHEET 9 LINE 70

W — COLOR — 29 — AGE — Missouri — BIRTHPLACE — CITIZENSHIP

Montgomery — COUNTY

Coffeyville — CITY

West North — STREET

115 — HOUSE NO.

OTHER MEMBERS OF FAMILY

NAME	RELATIONSHIP	AGE	BIRTHPLACE	CITIZENSHIP
Monson, Gertrude	wife	30	Missouri	

1920 CENSUS—INDEX
DEPARTMENT OF COMMERCE
BUREAU OF THE CENSUS

M525

KANSAS

VOL. 33 E. D. 86

SHEET 3 LINE 4

Munson, Lou
(HEAD OF FAMILY)

W (COLOR) 46 AGE Illinois (BIRTHPLACE) (CITIZENSHIP)

Morris (COUNTY)

(CITY) (STREET) (HOUSE NO.)

OTHER MEMBERS OF FAMILY

NAME	RELATIONSHIP	AGE	BIRTHPLACE	CITIZENSHIP
Munson, Ellen M.	W	43	Illinois	
Lucile D.	D	8	Kansas	

1930 CENSUS—INDEX
DEPARTMENT OF COMMERCE
BUREAU OF THE CENSUS

A-16

U. S. GOVERNMENT PRINTING OFFICE

M525

KANSAS

Baumgartner, Louis

VOL. 23 E. D. 57

SHEET 18 LINE 21

W (COLOR) 61 (AGE) Alsace (BIRTHPLACE) (CITIZENSHIP)

Geary (COUNTY)

Junction West Eighth (STREET) 311 (HOUSE NO.)

ENUMERATED WITH Volkmann, Louisa

RELATIONSHIP TO ABOVE Mother in law

REMARKS

1920 CENSUS—INDEX
DEPARTMENT OF COMMERCE
BUREAU OF THE CENSUS

A-3

U. S. GOVERNMENT PRINTING OFFICE

M 525

KANSAS

Munson Luella (INDIVIDUAL)

VOL. 57 E.D. 44Y

SHEET 17 LINE 33

B (COLOR) 25 (AGE) Oklahoma (BIRTHPLACE) (CITIZENSHIP)

Edgerick (COUNTY)

Wichita (CITY) North Topeka Ave (STREET) 1103 (HOUSE NO.)

ENUMERATED WITH Brown, Warren M

RELATIONSHIP TO ABOVE Maid

REMARKS

1930 CENSUS—INDEX
DEPARTMENT OF COMMERCE
BUREAU OF THE CENSUS

A-3

U. S. GOVERNMENT PRINTING OFFICE

M 525

Mumaugh, Lula

KANSAS

VOL. 61 E.D. 212

SHEET 18 LINE 85

W 23 Iowa

(COLOR) (SEX) (BIRTHPLACE) (CITIZENSHIP)

Smith

(OWNED)

Smith Center

(CITY) (STREET) (HOUSE NO.)

ENUMERATED WITH Baker, Hattie a Boarder

RELATIONSHIP TO ABOVE

REMARKS

1920 CENSUS—INDEX
DEPARTMENT OF COMMERCE
BUREAU OF THE CENSUS

A-3

U. S. GOVERNMENT PRINTING OFFICE

M 525

KANSAS

VOL. 62 E. D. 226

SHEET 4 LINE 80

Munson Truman E
(HEAD OF FAMILY)

W (COLOR) 24 (AGE) Kansas (BIRTHPLACE) (CITIZENSHIP)

Thomas (COUNTY) Fourth (STREET) (HOUSE NO.)

Co City (CITY)

OTHER MEMBERS OF FAMILY

NAME	RELATIONSHIP	AGE	BIRTHPLACE	CITIZENSHIP
Munson Hilyra	W	27	Kansas	
Meyer Ernest	Dau	10	Kansas	
" Frances	Dau	12	Kansas	

1920 CENSUS—INDEX
DEPARTMENT OF COMMERCE
BUREAU OF THE CENSUS

A-1a

U. S. GOVERNMENT PRINTING OFFICE

M 525

KANSAS

VOL. ... E. D. ...

SHEET ... LINE ...

HEAD OF FAMILY

OTHER MEMBERS OF FAMILY

NAME	RELATION-SHIP	AGE	BIRTHPLACE	CITIZEN-SHIP

1920 CENSUS—SHEET
DEPARTMENT OF COMMERCE
BUREAU OF THE CENSUS

A-16

STATE [illegible]

[illegible]
HEAD OF FAMILY—CONTINUED

OTHER MEMBERS OF FAMILY—CONTINUED

NAME	RELATION-SHIP	AGE	BIRTHPLACE	CITIZEN-SHIP
[illegible]				
[illegible]				

1920 CENSUS—INDEX
DEPARTMENT OF COMMERCE
BUREAU OF THE CENSUS

A-16

M 525

KANSAS

VOL. 2 E.D. 2

SHEET 2 LINE 24

Benson Luther

(HEAD OF FAMILY)

M 52 Missouri

(COLOR) (AGE) (BIRTHPLACE) (CITIZENSHIP)

Edgerton

(COUNTY)

Wichita

(CITY)

Married

(MARRIED)

(HOUSE NO.)

OTHER MEMBERS OF FAMILY

NAME	RELATIONSHIP	AGE	BIRTHPLACE	CITIZENSHIP
Benson Emma	Wife	37	Texas	
" Everett	Son	12	Texas	

1920 CENSUS—INDEX
DEPARTMENT OF COMMERCE
BUREAU OF THE CENSUS

A-1a

M 5-23

KANSAS

VOL. 12 E.D. 18

SHEET 3 LINE 53

Manson Mahlon
(NAME OF FAMILY)

W H Kansas
COLOR AGE BIRTHPLACE

Coffey
COUNTY

CITY STREET

OTHER MEMBERS OF FAMILY

NAME	RELATIONSHIP	AGE	BIRTHPLACE
Manson, Martha M	W	39	Nebraska
Mabel	D	11	Kansas
Mahlon	S	9	Kansas
Thos. Clinton	N	6	Kansas

1920 CENSUS—INDEX
DEPARTMENT OF COMMERCE
BUREAU OF THE CENSUS

Manson, Mahlon

M 525

KANSAS

Masson, Malcon
(HEAD OF FAMILY)

VOL. 60 E.D. 182

SHEET 7 LINE 14

W 67 Scotland 1870 No. 1875
(SEX) (AGE) (BIRTHPLACE) (C. TIZENSH. P)

Shawnee
(COUNTY)

Topeka Garfield 630
(CITY) (STREET) (HOUSE NO.)

OTHER MEMBERS OF FAMILY

NAME	RELATION-SHIP	AGE	BIRTHPLACE	CITIZEN-SHIP
Masson, Martha	W	60	Missouri	
" Annie	D	20	Kansas	
Harris, Margaret	M. L.	56	Indiana	

1920 CENSUS—INDEX
DEPARTMENT OF COMMERCE
BUREAU OF THE CENSUS

C

U. S. GOVERNMENT PRINTING OFFICE

A 16

M 525

KANSAS

VOL. 37 E.D. 80

SHEET 1 LINE 41

Munson Margaret
(NAME)

W S Idaho
(RELATION) (RACE) (BIRTHPLACE)

(CITIZENSHIP)

Marshall
(COUNTY)

Blue Rapids East
(CITY) (STREET)

(HOUSE NO.)

ENUMERATED WITH Jonas George Henry

RELATIONSHIP TO ABOVE Grand Daughter

REMARKS

1920 CENSUS—INDEX
DEPARTMENT OF COMMERCE
BUREAU OF THE CENSUS

A-3

U. S. GOVERNMENT PRINTING OFFICE

KANSAS

Munsen Margaret — VOL. 56 E.D. 132

SHEET 11 LINE 3

H 2/12 Oklahoma

Kirkpatrick

Wichita — Waco — 213

Mill H P

ENUMERATED WITH

Ward

RELATIONSHIP TO ABOVE

REMARKS

1930 CENSUS—POPULATION
DEPARTMENT OF COMMERCE
BUREAU OF THE CENSUS

A-3

M 525

KANSAS

Manson, Marcia
(INDIVIDUAL)

VOL. 13 E.D. 71

SHEET 5 LINE 93

W 22 Kansas
(COLOR) (AGE) (BIRTHPLACE) (CITIZENSHIP)

Cowley
(COUNTY)

(CITY) (STREET) (HOUSE NO.)

ENUMERATED WITH State Training School

RELATIONSHIP TO ABOVE Not Reported

REMARKS

1920 CENSUS—INDEX
DEPARTMENT OF COMMERCE
BUREAU OF THE CENSUS

AJ

U. S. GOVERNMENT PRINTING OFFICE

N 525

KANSAS

Munson, Mark T
(HEAD OF FAMILY)

VOL. 16 E. D. 9

SHEET 5 LINE 95

W 46 Illinois
SEX AGE BIRTHPLACE

Greeley
COUNTY

CITY STREET HOUSE NO.

OTHER MEMBERS OF FAMILY

NAME	RELATION-SHIP	AGE	BIRTHPLACE	MARRIED WITHIN YEAR
Munson, Grace E	W	49	Iowa	
— Arthur R	S	20	Kansas	
Ford, Ada L	Sis L	56	Indiana	

1920 CENSUS—INDEX
DEPARTMENT OF COMMERCE
BUREAU OF THE CENSUS

A-1 a

U. S. GOVERNMENT PRINTING OFFICE 16-11871

M 525

KANSAS

Monaghan Nancy E

VOL 26 E. D. 64

SHEET 8 LINE 49

W 68 Virginia

(RACE) (SEX) (BIRTHPLACE) (CITIZENSHIP)

Jackson

(COUNTY)

Netawaka (STREET) (HOUSE NO.)

(CITY)

ENUMERATED WITH Monaghan John

RELATIONSHIP TO ABOVE Brother

REMARKS

1930 CENSUS—INDEX
DEPARTMENT OF COMMERCE
BUREAU OF THE CENSUS

A-3

U. S. GOVERNMENT PRINTING OFFICE

M525

KANSAS

Thompson, Martha (INDIVIDUAL) VOL. 50 E.D. 176

SHEET 3 LINE 2

W (COLOR) 77 (AGE) Iowa (BIRTHPLACE) _____ (CITIZENSHIP)

Reno (COUNTY)

Hutchinson (CITY) Avenue B East (STREET) 509 (HOUSE NO.)

ENUMERATED WITH French, Mabel D

RELATIONSHIP TO ABOVE Lodger

REMARKS

1920 CENSUS—INDEX
DEPARTMENT OF COMMERCE
BUREAU OF THE CENSUS

A-2

U. S. GOVERNMENT PRINTING OFFICE

M525

KANSAS

VOL. 3 E.D. 18

SHEET 18 LINE 11

Morgan, Martha
(INDIVIDUAL)

N (WARD) 84 (AVE) Island (BIRTHPLACE) — M (CITIZENSHIP) —

Atchison (COUNTY)

(CITY) (STREET) (HOUSE NO.)

ENUMERATED WITH Prospect Park Hospital

RELATIONSHIP TO ABOVE not reported

REMARKS

1920 CENSUS—INDEX
DEPARTMENT OF COMMERCE
BUREAU OF THE CENSUS

A-1

U. S. GOVERNMENT PRINTING OFFICE

M525

KANSAS

Meneeum, Martha
(INDIVIDUAL)

VOL. 8 E.D. 29

SHEET 7 LINE 41

W (COLOR) 20 (AGE) Missouri (BIRTHPLACE) (CITIZENSHIP)

Brown (COUNTY)

(CITY) (STREET) (HOUSE NO.)

ENUMERATED WITH Northcutt, Florence

RELATIONSHIP TO ABOVE Hired girl

REMARKS

1920 CENSUS—INDEX
DEPARTMENT OF COMMERCE
BUREAU OF THE CENSUS

A-3

U. S. GOVERNMENT PRINTING OFFICE

M525

KANSAS

VOL. 1 E.D. 5

SHEET 4 LINE 76

Munson, Marion
(HEAD OF FAMILY)

W 48 Sweden 1882 NR -
(COLOR) (AGE) (BIRTHPLACE) (CIT. ZENSHIP)

Allen
(COUNTY)

(CITY) (STREET) (HOUSE NO.)

OTHER MEMBERS OF FAMILY

NAME	RELATIONSHIP	AGE	BIRTHPLACE	CITIZENSHIP
Munson, Minnie	W	48	Kentucky	
— John	S	25	Kansas	
— Pauline	D	22	Kansas	
— Eva	D	18	Missouri	
— David	S	15	Missouri	

1920 CENSUS—INDEX
DEPARTMENT OF COMMERCE
BUREAU OF THE CENSUS

see sheet 2

A-1a

U. S. GOVERNMENT PRINTING OFFICE

STATE Kansas

Munson Morton.
HEAD OF FAMILY—CONTINUED.

OTHER MEMBERS OF FAMILY—CONTINUED

NAME	RELATION SHIP	AGE	BIRTHPLACE	CITIZEN SHIP
Munson, Earl	Son	13	Missouri	
Ruby	Dau	8	Kansas	

1920 CENSUS—INDEX
DEPARTMENT OF COMMERCE
BUREAU OF THE CENSUS

A-16

M525

KANSAS

VOL 3 E. D. 3

SHEET 8 LINE 97

Munson Marion

(HEAD OF FAMILY)

W 45 Ohio

(COLOR) (AGE) (BIRTHPLACE)

Atchison

(COUNTY)

Atchison S- 4th 412

(CITY) (STREET) (HOUSE NO.)

OTHER MEMBERS OF FAMILY

NAME	RELATION SHIP	AGE	BIRTHPLACE	CITIZEN SHIP
Munson, Gertie	W	44	Nebraska	
— Elizabeth	D	19	Arkansas	
— Joan	D	14	Arkansas	
Munson, Samuel	S	12	Kansas	
— Alice	D	12	Kansas	

1920 CENSUS—INDEX
DEPARTMENT OF COMMERCE
BUREAU OF THE CENSUS

#1 sa #2

A-6

U. S. GOVERNMENT PRINTING OFFICE

STATE Kansas

Munson, Maria
(HEAD OF FAMILY—CONTINUED)

OTHER MEMBERS OF FAMILY—CONTINUED

NAME	RELATION SHIP	AGE	BIRTHPLACE	CITIZEN SHIP
Munson, Stanley	Son	11	Kansas	
Edward	Son	3	Kansas	

1920 CENSUS—INDEX
DEPARTMENT OF COMMERCE
BUREAU OF THE CENSUS

Ref Sh 4-1

A-19

U. S. GOVERNMENT PRINTING OFFICE

M593

KANSAS

Morgan, Mary (INDIVIDUAL)

VOL. 41 E.D. 203

SHEET 3 LINE 23

W 83 Ireland N.R.
(RACE) (AGE) (BIRTHPLACE) (CITIZENSHIP)

Montgomery (COUNTY)

(CITY) (STREET) (HOUSE NO.)

ENUMERATED WITH Morgan, Thomas

RELATIONSHIP TO ABOVE Mother

REMARKS

1930 CENSUS—INDEX
DEPARTMENT OF COMMERCE
BUREAU OF THE CENSUS

4

M525

KANSAS

Mahnkeen, Mary
(HEAD OF FAMILY)

VOL. 14 E. D. 80

SHEET 8 LINE 21

IV 52
(CONG. DIST.) (AD.)

Crawford
(COUNTY)

(CITY) (STREET) (HOUSE NO.)

Kansas
(BIRTHPLACE)

(CITIZENSHIP)

OTHER MEMBERS OF FAMILY

NAME	RELATION-SHIP	AGE	BIRTHPLACE	CITIZEN-SHIP
Mahnkeen, Walter	S	20	Kansas	
" Hannah	D	19	Kansas	

1920 CENSUS—INDEX
DEPARTMENT OF COMMERCE
BUREAU OF THE CENSUS

U. S. GOVERNMENT PRINTING OFFICE

A-15

M 525

Mankins, Mary
(INDIVIDUAL)

KANSAS
VOL. 67 E.D. 153
SHEET 13 LINE 81

B 64 Missouri
(RACE) (AGE) (BIRTHPLACE) (CITIZENSHIP)

Wyandotte
(COUNTY)

Kansas North James 39
(CITY) (STREET) (HOUSE NO.)

ENUMERATED WITH Robinson, Wesley

RELATIONSHIP TO ABOVE Roomer

REMARKS

1920 CENSUS—INDEX
DEPARTMENT OF COMMERCE
BUREAU OF THE CENSUS

A-3
U. S. GOVERNMENT PRINTING OFFICE 16—41824

M525

KANSAS

Munson Mary
(INDIVIDUAL)

VOL. 46 E.D. 122

SHEET 7 LINE 82

W 83 Sweden 1871 - Na - Na
(COLOR) (AGE) (BIRTHPLACE) (CITIZENSHIP)

Pottawatomie
(COUNTY)

— — —
(CITY) (STREET) (HOUSE NO.)

ENUMERATED WITH Munson, Andrew E

RELATIONSHIP TO ABOVE Mother

REMARKS

1920 CENSUS—INDEX
DEPARTMENT OF COMMERCE
BUREAU OF THE CENSUS

A43

M525

Monson Mary
INDIVIDUAL

KANSAS
VOL. 51 E.D. 100
SHEET 5 LINE 10

W 84 Sweden 1871 Ka 1891
RACE AGE BIRTHPLACE CITIZENSHIP

Republic
COUNTY

CITY STREET HOUSE NO.

ENUMERATED WITH Monson Carl O

RELATIONSHIP TO ABOVE Mother

REMARKS

1920 CENSUS—INDEX
DEPARTMENT OF COMMERCE
BUREAU OF THE CENSUS

A-2
U. S. GOVERNMENT PRINTING OFFICE

M 525

KANSAS

Morgan, Mardo C
(HEAD OF FAMILY)

VOL. 71 E. D. 203

SHEET 3 LINE 40

W | M | 41 | Missouri | | |
(COLOR) | (AGE) | (BIRTHPLACE) | (CITIZENSHIP)

Montgomery
(COUNTY)

(CITY) | (STREET) | (HOUSE NO.)

OTHER MEMBERS OF FAMILY

NAME	RELATION-SHIP	AGE	BIRTHPLACE	CITIZEN-SHIP
Morgan, Loretta	C	11	Kansas	
Elmard M	S	6	Kansas	
Vathard A	S	4	Kansas	
Rose E	D	3	Kansas	
Alma L	D	6 mo	Kansas	

1930 CENSUS—INDEX
DEPARTMENT OF COMMERCE
BUREAU OF THE CENSUS

W. Cass

U. S. GOVERNMENT PRINTING OFFICE

A-1 a

Morgan, Mary A.

(HEAD OF FAMILY—CONTINUED)

STATE Texas

OTHER MEMBERS OF FAMILY—CONTINUED

NAME	RELATIONSHIP	AGE	BIRTHPLACE	CITIZENSHIP
Morgan, Vincent A.	S	1	Texas,	

1920 CENSUS INDEX
DEPARTMENT OF COMMERCE
BUREAU OF THE CENSUS

Texas,

A-1b

GOVERNMENT PRINTING OFFICE

M 525

KANSAS

Munsinger, Merrill
(HEAD OF FAMILY)

VOL. 61 E.D. 212

SHEET 2 LINE 32

W (COLOR) 34 Kansas (BIRTHPLACE) (CITIZENSHIP)

Smith (COUNTY)

(CITY) (STREET) (HOUSE NO.)

OTHER MEMBERS OF FAMILY

NAME	RELATION-SHIP	AGE	BIRTHPLACE	CITIZEN-SHIP
Munsinger Mary	W	33	Kansas	
— Bernice	D	13	Kansas	
— Pauline	D	11	Kansas	
— Velma	D	6	Kansas	

1920 CENSUS—INDEX
DEPARTMENT OF COMMERCE
BUREAU OF THE CENSUS

A-16

U. S. GOVERNMENT PRINTING OFFICE

M 525

KANSAS

Morgan, Michael
(HEAD OF FAMILY)

VOL. 41 E.D. 223

SHEET 3 LINE 12

Wi | 51 | Germany, France
(COLOR) | (AGE) | (BIRTHPLACE) | (CITIZENSHIP)

Montgomery
(COUNTY)

(CITY) | (STREET) | (HOUSE NO.)

OTHER MEMBERS OF FAMILY

NAME	RELATION SHIP	AGE	BIRTHPLACE	CITIZEN SHIP
Morgan, Mary A	Wi	50	Kansas	
Sarah V	D	23	Kansas	
James L	S	21	Kansas	
Mary J	D	18	Kansas	
Catherine J	D	16	Kansas	

1920 CENSUS—INDEX
DEPARTMENT OF COMMERCE
BUREAU OF THE CENSUS

A-14

U. S. GOVERNMENT PRINTING OFFICE

STATE Texas

Mangrum, Michael
(HEAD OF FAMILY—CONTINUED)

OTHER MEMBERS OF FAMILY—CONTINUED

NAME	RELATIONSHIP	AGE	BIRTHPLACE	CITIZENSHIP
Mangrum, Cecil	S	3	Texas	
" Emma C	D	11	Texas	
" Crawford M	S	9	Texas	
" Martin C	S	7	Texas	
" Alice L	D	3	Texas	
" Mary	M	33	Indiana	NR

1930 CENSUS—UNDER
DEPARTMENT OF COMMERCE
BUREAU OF THE CENSUS

Texas

U. S. GOVERNMENT PRINTING OFFICE

A-16

H525

KANSAS

Mannsinger, Rudolph — HEAD OF FAMILY

VOL. 16 E. D. 125

SHEET 3 LINE 34

W — 52 — Germany

COLOR — AGE — BIRTHPLACE — CITIZENSHIP

Ellis — COUNTY

Hoisington — CITY — STREET — HOUSE NO.

OTHER MEMBERS OF FAMILY

NAME	RELATIONSHIP	AGE	BIRTHPLACE	CITIZENSHIP
Mannsinger, Rosa	W	41	Indiana	
Virgil M	S	11	Kansas	
Lloyd M	S	8	Kansas	

1920 CENSUS—INDEX
DEPARTMENT OF COMMERCE
BUREAU OF THE CENSUS

A-18

U. S. GOVERNMENT PRINTING OFFICE

M525

KANSAS

Mashburn Minert H.
(HEAD OF FAMILY)

VOL. 27 E. D. 65

SHEET 2 LINE 95

W 28 Illinois
(COLOR) (AGE) (BIRTHPLACE) (CITIZENSHIP)

Jewell
(COUNTY)

(CITY) (STREET) (HOUSE NO.)

OTHER MEMBERS OF FAMILY

NAME	RELATION-SHIP	AGE	BIRTHPLACE	CITIZEN-SHIP
Mashburn, Grace	W	26	Kentucky	
Nevel M.	S	5	Kansas	

1920 CENSUS—INDEX
DEPARTMENT OF COMMERCE
BUREAU OF THE CENSUS

A-16

U. S. GOVERNMENT PRINTING OFFICE

M 525-

KANSAS

VOL. 27 E.D. 66

SHEET 11 LINE 51

Mendenhall Minert M. (HEAD OF FAMILY)

W (COLOR) 60 (AGE) Germany (BIRTHPLACE) 1871-Na-1891 (CITIZENSHIP)

Jewell (COUNTY)

(CITY) (STREET) (HOUSE NO.)

OTHER MEMBERS OF FAMILY

NAME	RELATION-SHIP	AGE	BIRTHPLACE	CITIZEN-SHIP
Mendenhall Rhoda	w	49	Germany	al
— Minert H.	s	28	Illinois	
— Emma G	d	25	Illinois	
— John W.	s	24	Illinois	
— Henry F.	s	22	Illinois	

1930 CENSUS—INDEX
DEPARTMENT OF COMMERCE
BUREAU OF THE CENSUS

Page #2.

A-16

U. S. GOVERNMENT PRINTING OFFICE 16-41571

Henderson Minnie M

HEAD OF FAMILY—Continued

STATE Kansas

OTHER MEMBERS OF FAMILY—CONTINUED

NAME	RELATION-SHIP	AGE	BIRTHPLACE	CITIZEN-SHIP
Henderson Theodore	S	21	Illinois	
— Bernice	S	14	Illinois	
— Lyman	S	12	Illinois	
— Grace	D	13	Illinois	
— William F	S	11	Illinois	
— Alvah J	S	9	Illinois	

1920 CENSUS—INDEX
DEPARTMENT OF COMMERCE
BUREAU OF THE CENSUS

M 2 Jewett

A-1b

U. S. GOVERNMENT PRINTING OFFICE

M 525

KANSAS

Minkenberg, Minnie
(INDIVIDUAL)

VOL. 37 E. D. 77

SHEET 21 LINE 42

W (COLOR) 33 (AGE) Germany (BIRTHPLACE) — NR. — (CITIZENSHIP)

Marshall (COUNTY)

Marysville (CITY) Spring (STREET) 202 (HOUSE NO.)

ENUMERATED WITH Everhotte Ivols

RELATIONSHIP TO ABOVE Sister-in-Law

REMARKS

1930 CENSUS—SCHEDULE
DEPARTMENT OF COMMERCE
BUREAU OF THE CENSUS

A-3

U. S. GOVERNMENT PRINTING OFFICE 11—[illegible]

M525

KANSAS

VOL. 3 E.D. 14

SHEET 11 LINE 92

Monroe Morton
(HEAD OF FAMILY)

W 29 Kansas
(COLOR) (BIRTHPLACE)

Atchison
(COUNTY)

(CITIZENSHIP)

(CITY)

(STREET)

(HOUSE NO.)

OTHER MEMBERS OF FAMILY

NAME	RELATIONSHIP	AGE	BIRTHPLACE	CITIZENSHIP
Monroe Ellen	W	21	Kansas	
Dorothy E	D	1	Kansas	

1920 CENSUS—INDEX
DEPARTMENT OF COMMERCE
BUREAU OF THE CENSUS

A-16

U. S. GOVERNMENT PRINTING OFFICE

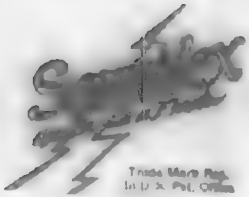

Trade Mark Reg.
in U.S. Pat. Office

A SERVICE

Sold and installed exclusively by the
Library Bureau Division
Remington Rand Inc.

Patent Nos.

Des 115,322 1,486,668
1,917,227 1,486,669
1,955,819 1,491,766

Printed in U.S.A.

T 525

Mussen Nels
(HEAD OF FAMILY)

KANSAS
VOL. 94 E.D. 58
SHEET 10 LINE 61

W 64 Sweden W. W.
COLOR AGE BIRTHPLACE CITIZENSHIP

Lyon
COUNTY

STREET HOUSE NO.

OTHER MEMBERS OF FAMILY

NAME	RELATIONSHIP	AGE	BIRTHPLACE	CITIZENSHIP
Mussen Edward	S	20	Kansas	
Fred	S	31	Kansas	
Agnes B.	D-L	25	Kansas	
Lea E.	G S	5	Kansas	
Archey R	G S	3 11/12	Kansas	

1920 CENSUS—INDEX
DEPARTMENT OF COMMERCE
BUREAU OF THE CENSUS

Hill 22 42

U. S. GOVERNMENT PRINTING OFFICE

A-18

Munsen Raile

STATE Kansas

HEAD OF FAMILY—(See instruction)

OTHER MEMBERS OF FAMILY—CONTINUED

NAME	RELATION SHIP	AGE	BIRTHPLACE	SPECIAL CENSUS
Munsen, Herrodes, G S		1/12	Kansas	

1920 CENSUS INSERT
DEPARTMENT OF COMMERCE
BUREAU OF THE CENSUS

12 ee 21

M625

KANSAS

STATE

Thomas Nels

(INDIVIDUAL)

VOL. 38 E.D. 188

SHEET 13 LINE 88

W | 53 | Norway | Sa in —

(RACE) (AGE) (BIRTHPLACE) (CITIZENSHIP)

Shawnee

(COUNTY)

(CITY) (STREET) (HOUSE NO.)

ENUMERATED WITH Superior State Hospital

RELATIONSHIP TO ABOVE Patient

REMARKS

1910 CENSUS—INDIAN
DEPARTMENT OF COMMERCE
BUREAU OF THE CENSUS

A-3

U. S. GOVERNMENT PRINTING OFFICE

M525

KANSAS

VOL. 8 E.D. 38

SHEET 1 LINE 60

Monson Nels P
HEAD OF FAMILY

W M 27 Kansas
COLOR OR RACE BIRTHPLACE

Brown
COUNTY

CITIZENSHIP

CITY STREET HOUSE NO.

OTHER MEMBERS OF FAMILY

NAME	RELATIONSHIP	AGE	BIRTHPLACE	CITIZENSHIP
Monson Edna M	D	1 7	Kansas	
Ruth L	D	0 2	Kansas	

1920 CENSUS—INDEX
DEPARTMENT OF COMMERCE
BUREAU OF THE CENSUS

Ada

M 525

KANSAS

VOL. 15 E. D. 93

SHEET 22 LINE 63

Monroe Rod — HEAD OF FAMILY

W 57 — Illinois — Crawford — Mulberry — 131 L

OTHER MEMBERS OF FAMILY

NAME	RELATION-SHIP	AGE	BIRTHPLACE	CITIZEN-SHIP
Monroe Rod	W	19	Missouri	
- Willis	S	33	Missouri	
- Ernest	S	21	Missouri	
- Munroe	S	7	Kansas	
- Hazel	D	14	Kansas	

1920 CENSUS—INDUSTRY / see p2

DEPARTMENT OF COMMERCE
BUREAU OF THE CENSUS

Ans

Munson Rod STATE Kansas

(HEAD OF FAMILY—CONTINUED)

OTHER MEMBERS OF FAMILY—CONTINUED

NAME	RELATIONSHIP	AGE	BIRTHPLACE	CITIZENSHIP
Munson Nellie	W	43	Kansas	
Johnnie	S	21	Kansas	
Lona	D	8	Kansas	
Velma	D	6	Kansas	
Jenkins Dave	Bo	16	Scotland	Na

1920 CENSUS—INDEX
DEPARTMENT OF COMMERCE
BUREAU OF THE CENSUS

Form #1

A-1b

U. S. GOVERNMENT PRINTING OFFICE

M 525

M 525

KANSAS

VOL. 11 E.D. 4

SHEET 9 LINE 19

Munson Olof
(HEAD OF FAMILY)

W 70 Sweden 1873 NA 1907
(GENDER) (AGE) (BIRTHPLACE) (CITIZENSHIP)

Lake
(HOME OWNED OR RENTED)

Lake Center Washington 535
(CITY) (STREET) (HOUSE NO.)

OTHER MEMBERS OF FAMILY

NAME	RELATIONSHIP	AGE	BIRTHPLACE	CITIZENSHIP
Munson, Anna	Wife	59	Sweden	NA
Oliver	Son	17	Kansas	

1920 CENSUS—INDEX
DEPARTMENT OF COMMERCE
BUREAU OF THE CENSUS

A-1a

M525

M525

Mangan Ole

KANSAS

VOL. 21 E.D. 44

SHEET 22 LINE 32

W 30 Kansas

Finney

Garden City North 3rd 410

ENUMERATED WITH Mangan, James

RELATIONSHIP TO ABOVE Daughter-in-law

REMARKS

1920 CENSUS INDEX
DEPARTMENT OF COMMERCE
BUREAU OF THE CENSUS

A-3

M525

Munson Oliver

HEAD OF FAMILY

KANSAS

VOL. 23 E.D. 53

SHEET 5 LINE 2

W COLOR(R) M SEX 56 AGE Sweden BIRTHPLACE Ill. CITIZEN(SHIP)

Graham COUNTY

CITY

STREET

HOUSE NO.

OTHER MEMBERS OF FAMILY

NAME	RELATION SHIP	AGE	BIRTHPLACE	CITIZEN SHIP
Munson, Mary A.	W	22	Kansas	

1930 CENSUS—UNDER
DEPARTMENT OF COMMERCE
BUREAU OF THE CENSUS

A-1a

U. S. GOVERNMENT PRINTING OFFICE

M 525

KANSAS

Markus, Ones
(INDIVIDUAL)

VOL. 67 E.D. 153

SHEET 13 LINE 86

C 14 Missouri
(COLOR) (AGE) (BIRTHPLACE) (CITIZENSHIP)

Wyandotte
(COUNTY)

Kansas South James 307
(CITY) (STREET) (HOUSE NO.)

ENUMERATED WITH Robinson, Wesley

RELATIONSHIP TO ABOVE Roomer

REMARKS

1920 CENSUS INDEX
DEPARTMENT OF COMMERCE
BUREAU OF THE CENSUS

A-8

U. S. GOVERNMENT PRINTING OFFICE

M 525

M 523

KANSAS

(SURV. DUAL) VOL. E. D.

SHEET LINE

(COLOR) (AGE) (BIRTHPLACE) (CITIZENSHIP)

(COUNTY)

(CITY) (STREET) (HOUSE NO.)

ENUMERATED WITH

RELATIONSHIP TO ABOVE

REMARKS

1930 CENSUS—INDEX
DEPARTMENT OF COMMERCE
BUREAU OF THE CENSUS

A-3

U. S. GOVERNMENT PRINTING OFFICE (16)—16874

M 523

M 525

KANSAS

Munson, Oscar E
HEAD OF FAMILY

VOL. 16 E.D. 9

SHEET 6 LINE 26

W 31 New York
SEX AGE BIRTHPLACE (STATE OR COUNTRY)

Decatur
COUNTY

CITY STREET HOUSE NO.

OTHER MEMBERS OF FAMILY

NAME	RELATIONSHIP	AGE	BIRTHPLACE	CITIZENSHIP
Munson, Eliza M.	W	75	Wisconsin	
Harry L.	S	48	Illinois	

1930 CENSUS—INDEX
DEPARTMENT OF COMMERCE
BUREAU OF THE CENSUS

A-(6)

U. S. GOVERNMENT PRINTING OFFICE

M525

KANSAS

Manson, Owen C
(HEAD OF FAMILY)

VOL. 69 E.D. 178

SHEET 21 LINE 80

W (COLOR) 26 (AGE) Missouri (BIRTHPLACE) (CITIZENSHIP)

Wyandotte (COUNTY)

Edwardsville (CITY) Central Ave (STREET) 532 (HOUSE NO.)

OTHER MEMBERS OF FAMILY

NAME	RELATION-SHIP	AGE	BIRTHPLACE	CITIZEN-SHIP
Manson Emma M	w	31	Tennessee	

1930 CENSUS—INDEX
DEPARTMENT OF COMMERCE
BUREAU OF THE CENSUS

A-1a

U. S. GOVERNMENT PRINTING OFFICE

M 525

KANSAS

VOL. 22 E. D. 70

SHEET ___ LINE 92

Monasmith, Lewis P
(HEAD OF FAMILY)

W | 2 | Iowa | [illegible]
(OWNED) | AGE | (BIRTHPLACE) | (CITIZENSHIP)

Jewell
(COUNTY)

___
(CITY)

___
(STREET)

___
(HOUSE NO.)

OTHER MEMBERS OF FAMILY

NAME	RELATIONSHIP	AGE	BIRTHPLACE	CITIZENSHIP
Monasmith, Sarah	Wife	21	Iowa	
— Vera P	Dau	2 2/12	Kansas	
— Glenn E	Son	9	Kansas	
— Millie B	Dau	7	Kansas	
— Eva M	Dau	5	Kansas	

1920 CENSUS—INDEX
DEPARTMENT OF COMMERCE
BUREAU OF THE CENSUS

#1 Sec #2

U. S. GOVERNMENT PRINTING OFFICE

STATE Kansas

Monmouth, Lowell

HEAD OF FAMILY—CONTINUED

OTHER MEMBERS OF FAMILY—CONTINUED

NAME	RELATIONSHIP	AGE	BIRTHPLACE	SPOUSE
Monmouth, Neal	S	5	Kansas	
— Ivan	S		Kansas	
— Iris	S	8	Kansas	
— Naomi	D	3 12	Kansas	

1920 CENSUS—INDEX
DEPARTMENT OF COMMERCE
BUREAU OF THE CENSUS

52 24 Hy

A-1b

M520

KANSAS

Thurman, Patricia (INDIVIDUAL)

VOL. 23 E. D. 95

SHEET 3 LINE 31

W (COLOR) 3 (AGE) Colorado (BIRTHPLACE) ____ (CITIZENSHIP)

Graham (COUNTY)

Hill (CITY) ____ Middle (STREET) ____ (HOUSE NO.)

ENUMERATED WITH Thurman, George B

RELATIONSHIP TO ABOVE Grand daughter

REMARKS ____

1920 CENSUS—INDEX
DEPARTMENT OF COMMERCE
BUREAU OF THE CENSUS

A-3

U. S. GOVERNMENT PRINTING OFFICE 11—1920

M525

KANSAS

VOL. 70 E. D. 85

SHEET 6 LINE 77

Maugan Patrick H

HEAD OF FAMILY

M 36 Kansas

COLOR AGE BIRTHPLACE CITIZENSHIP

Lyon

COUNTY

Kansas Topeka 23rd 206

STATE STREET HOUSE NO.

OTHER MEMBERS OF FAMILY

NAME	RELATIONSHIP	AGE	BIRTHPLACE	CITIZENSHIP
Maugan, Nathaniel E	H	23	Missouri	

See Maugan, Patrick H

1920 CENSUS—INDEX
DEPARTMENT OF COMMERCE
BUREAU OF THE CENSUS

20

A 16

SUPERVISOR'S MEMBER OFFICE

H 525

KANSAS

VOL. 14 E.D. 86

SHEET 17 LINE 1

Mengfissini Peter
HEAD OF FAMILY

W 34 — Tyrol — 1903 Na 919
SEX — AGE — BIRTHPLACE — CITIZENSHIP

Crawford
COUNTY

Frontenac — Pecorio — —
CITY — STREET — HOUSE NO.

OTHER MEMBERS OF FAMILY

NAME	RELATION-SHIP	AGE	BIRTHPLACE	CITIZEN-SHIP
Mengfissini Josephine	Wf	33	Tyrol	Na
" Ulrike	D	9	Kansas	—
" Helen	D	8	Kansas	—
" Pete	S	6	Kansas	—
Zuliano Jim	Bo	34	Tyrol	N.A.

1920 CENSUS—INDEX
DEPARTMENT OF COMMERCE
BUREAU OF THE CENSUS

A-15

M525

KANSAS

Manson, Peter
HEAD OF FAMILY

VOL. 1 E.D. 2

SHEET 2 LINE 68

W M 48 Sweden 1880-na-1903
COLOR SEX AGE BIRTHPLACE CITIZENSHIP

Allen
COUNTY

CITY STREET HOUSE NO.

OTHER MEMBERS OF FAMILY

NAME	RELATION-SHIP	AGE	BIRTHPLACE	CITIZEN-SHIP
Manson, Matilda	W	41	Sweden	Na
" Harry C.	S	23	Kansas	
" Elmer H.	S	21	Kansas	
" Selma E	D	28	Kansas	

1930 CENSUS—INDEX
DEPARTMENT OF COMMERCE
BUREAU OF THE CENSUS

A-1a

M 525

KANSAS

Manson, Rachel
HEAD OF FAMILY

VOL. 17 E. D. 18

SHEET 5 LINE 93

W 75
COLOR AGE

Indiana
BIRTHPLACE

CITIZENSHIP

Coffey
COUNTY

CITY

STREET

HOUSE NO.

OTHER MEMBERS OF FAMILY

NAME	RELATION-SHIP	AGE	BIRTHPLACE	CITIZEN-SHIP
Manson, Les	S	44	Kansas	

1930 CENSUS—INDET
DEPARTMENT OF COMMERCE
BUREAU OF THE CENSUS

A-16

U. S. GOVERNMENT PRINTING OFFICE

M525

KANSAS

VOL. 51 E.D. 101

SHEET 1 LINE 34

Munson Cora
HEAD OF FAMILY

W 50 Norway NAT
COLOR AGE BIRTHPLACE CITIZENSHIP

Egerton
COUNTY

Belleville Elm
CITY STREET HOUSE NO.

OTHER MEMBERS OF FAMILY

NAME	RELATION-SHIP	AGE	BIRTHPLACE	CITIZEN-SHIP
Munson, Edward A	S	22	Kansas	
— Clarence	S	11	Kansas	

1920 CENSUS—INDEX
DEPARTMENT OF COMMERCE
BUREAU OF THE CENSUS

A-1a

U. S. GOVERNMENT PRINTING OFFICE

M 625-

KANSAS

Thompson, Lucy (INDIVIDUAL)

VOL. 23 E.D. 62

SHEET 12 LINE 29

B (COLOR) 22 (AGE) Tennessee (BIRTHPLACE) (CITIZENSHIP)

Geary (COUNTY)

Fort Riley (CITY) (STREET) (HOUSE NO.)

ENUMERATED WITH Fort Riley - Cooks School

RELATIONSHIP TO ABOVE Not Reported

REMARKS

1910 CENSUS—FORM
DEPARTMENT OF COMMERCE
BUREAU OF THE CENSUS

A3

U. S. GOVERNMENT PRINTING OFFICE

M525-

KANSAS

VOL. 23 E.D. 93

SHEET 5 LINE 4

Munson, Robert B
HEAD OF FAMILY

W 27 Kansas
COLOR AGE BIRTHPLACE CITIZENSHIP

Graham
COUNTY

CITY STREET HOUSE NO.

OTHER MEMBERS OF FAMILY

NAME	RELATION-SHIP	AGE	BIRTHPLACE	CITIZEN-SHIP
Munson, Hope L		2	Nebraska	

1920 CENSUS—INDEX
DEPARTMENT OF COMMERCE
BUREAU OF THE CENSUS

A-16

U.S. GOVERNMENT PRINTING OFFICE

M525

KANSAS

VOL. 20 E. D. 107

SHEET 7 LINE 76

Manson, Robert M. (HEAD OF FAMILY)

W (GENDER) 27 (AGE) Kansas (BIRTHPLACE) (CITIZENSHIP)

Wyandotte (COUNTY)

Kansas (CITY)

Kansas (STREET) 1732 (HOUSE NO.)

OTHER MEMBERS OF FAMILY

NAME	RELATION SHIP	AGE	BIRTHPLACE	CITIZEN SHIP
Manson, Minnie	wife	27	Kansas	
" Robert, Jr.	son	2	Kansas	
" Mable B.	dau	1	Kansas	
" Elizabeth	dau	6	Kansas	
Manson, Clarence	bro	17	Washington	

1920 CENSUS—INDEX
DEPARTMENT OF COMMERCE
BUREAU OF THE CENSUS

A-1a

STATE Kansas

Masson, Robert M.
(HEAD OF FAMILY—CONTINUED)

OTHER MEMBERS OF FAMILY—CONTINUED

NAME	RELATIONSHIP	AGE	BIRTHPLACE	CITIZENSHIP
Masson, Jeanette	d	0	Kansas	

1920 CENSUS—INDEX
DEPARTMENT OF COMMERCE
BUREAU OF THE CENSUS

A-22

U. S. GOVERNMENT PRINTING OFFICE

M525

Munson Rolla

KANSAS

VOL 15 ED 102

SHEET 15 LINE 24

W 21 Kansas

Crawford

Pittsburg N 10th 308

ENUMERATED WITH Huffman, W.

RELATIONSHIP TO ABOVE Brother-in-Law.

REMARKS

1930 CENSUS - INDEX
DEPARTMENT OF COMMERCE
BUREAU OF THE CENSUS

A-3

M 525

KANSAS

Munson, Roy W
(INDIVIDUAL)

VOL. 20 E.D. 41

SHEET 13 LINE 61

W 24 Missouri
(SEX) (AGE) (BIRTHPLACE) (CITIZENSHIP)

Elwood
(COUNTY)

Wilson
(CITY) (STREET) (HOUSE NO.)

ENUMERATED WITH Cook, Mary A

RELATIONSHIP TO ABOVE Lodger

REMARKS

1930 CENSUS INDEX
DEPARTMENT OF COMMERCE
BUREAU OF THE CENSUS

A-3

U. S. GOVERNMENT PRINTING OFFICE

M 525

KANSAS

Munson, S R
(HEAD OF FAMILY)

VOL. 29 E. D. 101

SHEET 4 LINE 83

W 61 Ohio
(SEX) (AGE) (BIRTHPLACE)

Kingman
(COUNTY)

(CITY)

(STREET)

(HOUSE NO.)

OTHER MEMBERS OF FAMILY

NAME	RELATION-SHIP	AGE	BIRTHPLACE	CITIZEN-SHIP
Munson, Ida	W	55	Ohio	
Berry, John	M In Law	49	Tennessee	

1920 CENSUS—INDEX
DEPARTMENT OF COMMERCE
BUREAU OF THE CENSUS

A-13a

M525

KANSAS

VOL. 19 E. D. 28

SHEET 3 LINE 65

Muensgenmeyer Samuel
HEAD OF FAMILY

W 50 Kansas
COLOR AGE BIRTHPLACE

Douglas
COUNTY

Baldwin Baker
CITY STREET

OTHER MEMBERS OF FAMILY

NAME	RELATION: SHIP	AGE	BIRTHPLACE	WITNESS SHIP
Muensgenmeyer, Samuel	Head	46	Kansas	
— Mary	Wife	45	Kansas	
— Naomi	Dau	9	Kansas	
— Harriet	Dau	7	Kansas	
Neal, Anna Mary	Visitor	21	Kansas	na

1920 CENSUS UNDER
DEPARTMENT OF COMMERCE
BUREAU OF THE CENSUS

U. S. GOVERNMENT PRINTING OFFICE

M525

KANSAS

Munson Sidney
HEAD OF FAMILY

VOL. 3 ED 92

SHEET LINE 72

The 23 Tenant
COLUMN NAME OF HOUSE OR FARM

Lawrence Rd
STREET OR ROAD

Leavenworth Brooks
CITY OR TOWN NAME OF INSTITUTION

OTHER MEMBERS OF FAMILY

NAME	RELATION SHIP	AGE	BIRTHPLACE	CITIZEN SHIP
Munson Francis	W	2	Kansas	
" Frank	S	4/12	Kansas	

1920 CENSUS—INDEX
DEPARTMENT OF COMMERCE
BUREAU OF THE CENSUS

N-1a

M525

KANSAS

VOL. 51 E. D. 100

SHEET 4 LINE 84

Republic

Sweden

1886 to 1893

NAME	RELATIONSHIP	AGE	BIRTHPLACE	CITIZENSHIP
Mason, William W	S	30	Kansas	
" Evelyn G	D	25	Kansas	
" Ethel D	D	23	Kansas	
Lofgren, Mrs	F	80	Sweden	Na

1920 CENSUS—INDEX
DEPARTMENT OF COMMERCE
BUREAU OF THE CENSUS

A-1a

M525

KANSAS

Morgan Stone (INDIVIDUAL)

VOL. 21 E.D. 43

SHEET 12 LINE 27

DR NE (COUNTY) (AREA) Not Reported (INCORPORATED PLACE) - NR - (TOWNSHIP)

Finney (COUNTY)

Garden City (CITY) (STREET) Windsor Hotel 23 (HOUSE NO.)

ENUMERATED WITH Gabriel Conrad

RELATIONSHIP TO ABOVE Lodger

REMARKS

1930 CENSUS—INDEX
DEPARTMENT OF COMMERCE
BUREAU OF THE CENSUS

A-3

M 525

KANSAS

Munsinger, Steward — VOL 16 E.D. 125
HEAD OF FAMILY — SHEET 12 LINE 52

W — 34 — Kansas
COLOR — AGE — BIRTHPLACE — CITIZENSHIP

Ella
COUNTY

Howard
CITY

STREET — HOUSE NO.

OTHER MEMBERS OF FAMILY

NAME	RELATION SHIP	AGE	BIRTHPLACE	MARR. 1ST
Munsinger, Mabel	W	31	Kansas	

1930 CENSUS—INDEX
DEPARTMENT OF COMMERCE
BUREAU OF THE CENSUS

A-16

M 525

KANSAS

Musser, Sylvan
HEAD OF FAMILY

VOL. 3 E. D. 98

SHEET 4 LINE

W | M | 25 | Married | Kansas
COLOR | AGE | BIRTHPLACE

Saukenson
COUNTY

Saukenson | Shawnee | Indiana | Main St. | 1st
CITY | STREET | HOUSE NO.

OTHER MEMBERS OF FAMILY

NAME	RELATION SHIP	AGE	BIRTHPLACE
Musser, Lyon B	Son	2	Kansas
" Ada	Wife	23	Kansas

1920 CENSUS—INDEX
DEPARTMENT OF COMMERCE
BUREAU OF THE CENSUS

A-18

U. S. GOVERNMENT PRINTING OFFICE

M 525

KANSAS

Munson Sylvanus (HEAD OF FAMILY)

VOL. 31 E.D. 98

SHEET 7 LINE 68

W (COLOR) 61 (AGE) Kansas (BIRTHPLACE) (BIRTHPLACE)

Leavenworth (COUNTY)

Leavenworth (CITY) Osage (STREET) 722 (HOUSE NO.)

OTHER MEMBERS OF FAMILY

NAME	RELATION SHIP	AGE	BIRTHPLACE	OCCUPATION
Munson Lydia	Wife	53	Kansas	

1920 CENSUS—INDEX
DEPARTMENT OF COMMERCE
BUREAU OF THE CENSUS

A-1-a

U. S. GOVERNMENT PRINTING OFFICE

M525

KANSAS

Managans J. M
(INDIVIDUAL)

VOL. 33 E.D. 88

SHEET 4 LINE 65

At 24 Mexico 1918 Al -
(COLOR) (AGE) (BIRTHPLACE) (CITIZENSHIP)

Morris
(COUNTY)

Council Grove
(CITY) (STREET) (HOUSE NO.)

ENUMERATED WITH Alvorado, Joes

RELATIONSHIP TO ABOVE Roomer

REMARKS

1920 CENSUS—INDEX
DEPARTMENT OF COMMERCE
BUREAU OF THE CENSUS

A-3

U. S. GOVERNMENT PRINTING OFFICE

M 525

KANSAS

Morgan, Thelma
(INDIVIDUAL)

VOL. 40 E.D. 16P

SHEET 6 LINE 92

W 16 Kansas
(COLOR) (AGE) (BIRTHPLACE) (CITIZENSHIP)

Montgomery
(COUNTY)

Coffeyville West Second 308
(CITY) (STREET) (HOUSE NO.)

ENUMERATED WITH Armstrong, Edwin E

RELATIONSHIP TO ABOVE Lodger

REMARKS

1920 CENSUS—INDEX
DEPARTMENT OF COMMERCE
BUREAU OF THE CENSUS

A-2

U. S. GOVERNMENT PRINTING OFFICE

M525

KANSAS

VOL. 18 E. D. 38

SHEET 13 LINE 60

Monaghan, Thomas
(HEAD OF FAMILY)

W 31 Kansas
(RACE) (AGE) (BIRTHPLACE)

Edwards
(COUNTY)

(CITY) (STREET) (HOUSE NO.)

OTHER MEMBERS OF FAMILY

NAME	RELATION SHIP	AGE	BIRTHPLACE
Monaghan, Mabel	W	30	Missouri
" Ethel	D	9	Kansas
" Dorothy	D	4 7/12	Kansas

1920 CENSUS—INDEX
DEPARTMENT OF COMMERCE
BUREAU OF THE CENSUS

A 38

M525

KANSAS

Mangan, Thomas — (HEAD OF FAMILY)

VOL. 41 E. D. 203

SHEET 3 LINE 86

W (COLOR) 28 (AGE) Kansas (BIRTHPLACE)

Montgomery (COUNTY)

(CITY) (STREET) (HOUSE NO.)

(CITIZENSHIP)

OTHER MEMBERS OF FAMILY

NAME	RELATION SHIP	AGE	BIRTHPLACE	CITIZEN SHIP
Mangan, Elsie M	W	26	Kansas	
" Juanetta M	D	3	Kansas	

1920 CENSUS—INDEX
DEPARTMENT OF COMMERCE
BUREAU OF THE CENSUS

A-10

U. S. GOVERNMENT PRINTING OFFICE

M 625

KANSAS

Mancomb, Thomas (INDIVIDUAL)

VOL. 65 E.D. 231

SHEET 6 LINE 78

W (COLOR) 47 (AGE) Pennsylvania (BIRTHPLACE) (CITIZENSHIP)

Nelson (COUNTY)

Fredonia (CITY) Park 5th (STREET) 439 (HOUSE NO.)

ENUMERATED WITH Richardson, Allen

RELATIONSHIP TO ABOVE Rooms

REMARKS

1920 CENSUS—INDEX
DEPARTMENT OF COMMERCE
BUREAU OF THE CENSUS

A-3

U. S. GOVERNMENT PRINTING OFFICE

M 525

KANSAS

Manson, Thomas N

(HEAD OF FAMILY)

VOL. 12 E. D. 20

SHEET 7 LINE 59

N (COLOR) 25 (AGE) Coffey (COUNTY)

Kansas (BIRTHPLACE)

(CITY) (STREET) (HOUSE NO.)

OTHER MEMBERS OF FAMILY

NAME	RELATION SHIP	AGE	BIRTHPLACE	OWNED OR RENT
Manson, Edna M	N	23	Kansas	

1920 CENSUS—INDEX
DEPARTMENT OF COMMERCE
BUREAU OF THE CENSUS

A-16

M525

KANSAS

Hanson, Tom W.
(HEAD OF FAMILY)

VOL. 29 E.D. 104

SHEET 3 LINE 29

W 50 Iowa
(RESIDENCE) (AGE) (BIRTHPLACE)

Kingman
(COUNTY)

(CITY) (STREET) (HOUSE NO.)

OTHER MEMBERS OF FAMILY

NAME	RELATIONSHIP	AGE	BIRTHPLACE	(OCCUPATION)
Hanson, Maggie	W	46	Missouri	
Pauline	D	8	Kansas	

1910 CENSUS—INDEX
DEPARTMENT OF COMMERCE
BUREAU OF THE CENSUS

A-16

U. S. GOVERNMENT PRINTING OFFICE

M525

KANSAS

Manzanares Tranquilino (INDIVIDUAL) VOL. 48 E.D. 133

SHEET 2 LINE 66

M (COLOR) 23 (AGE) New Mexico (BIRTHPLACE) (CITIZENSHIP)

Riley (COUNTY)

(CITY) (STREET) (HOUSE NO.)

ENUMERATED WITH Camp Funston (Remount Squadron No 7)

RELATIONSHIP TO ABOVE Soldier

REMARKS

1930 CENSUS—INDEX
DEPARTMENT OF COMMERCE
BUREAU OF THE CENSUS

A-8

U. S. GOVERNMENT PRINTING OFFICE

M 525

KANSAS

Hanson Victor — HEAD OF FAMILY

VOL 61 E. D. 168

SHEET 3 LINE 37

24 — RACE — 53 — AGE — Indiana — BIRTHPLACE — CITIZENSHIP

Yankton — COUNTY

Kansas — CITY — Van Zandt — STREET — 234 — HOUSE NO.

OTHER MEMBERS OF FAMILY

NAME	RELATION-SHIP	AGE	BIRTHPLACE	CITIZEN-SHIP
Hanson Victor	Self	53	Indiana	
Ernest	Son	23	Kansas	

1930 CENSUS—INDEX
DEPARTMENT OF COMMERCE
BUREAU OF THE CENSUS

A-18

U. S. GOVERNMENT PRINTING OFFICE

M 325

STATE KANSAS

Munson W a
(HEAD OF FAMILY)

VOL 15 E. D. 91

SHEET 10 LINE 62

W 27 Yr Missouri
(SEX) (AGE) (BIRTHPLACE)

(CITIZENSHIP)

Crawford
(COUNTY)

(CITY) (STREET) (HOUSE NO.)

OTHER MEMBERS OF FAMILY

NAME	RELATION-SHIP	AGE	BIRTHPLACE	CITIZEN-SHIP
Munson, Ethel	W	26 Yr	Missouri	
" Vernon	S	8 Yr	Kansas	
" Eugene	S	5 Yr	Kansas	

1920 CENSUS—INDEX
DEPARTMENT OF COMMERCE
BUREAU OF THE CENSUS

A-1 a

M525

KANSAS

Munson W. H
(INDIVIDUAL)

VOL. 32 E.D. 97

SHEET 3 LINE 96

W 54 Ohio
(COLOR) (AGE) (BIRTHPLACE) (CITIZENSHIP)

Leavenworth
(COUNTY)

(CITY) (STREET) (HOUSE NO.)

ENUMERATED WITH United States Penitentiary

RELATIONSHIP TO ABOVE Prisoner

REMARKS

1920 CENSUS—(INDIC)
DEPARTMENT OF COMMERCE
BUREAU OF THE CENSUS

A-2

U. S. GOVERNMENT PRINTING OFFICE

M 525

M 525

STATE KANSAS

Manson Walter

VOL 12 E.D. 161

SHEET C LINE 26

W 53 owns

Lithonia

Ga

England

1930

OTHER MEMBERS OF FAMILY

NAME	RELATIONSHIP	AGE	BIRTHPLACE	CITIZENSHIP
Manson Ada	W	51	Missouri	
Bess	D	21	Kansas	
Brown Mary	Mo	74	Missouri	

1920 CENSUS-INDEX
DEPARTMENT OF COMMERCE
BUREAU OF THE CENSUS

A-1a

U. S. GOVERNMENT PRINTING OFFICE

M525

KANSAS

VOL 5 3 E.D. 149

SHEET 8 LINE 28

Munson, Walter (HEAD OF FAMILY)

Own 35 (OWNER) (AGE) Kansas (BIRTHPLACE)

Labette (COUNTY) (CITIZENSHIP)

Altoona (CITY) South 4th (STREET) 30 (HOUSE NO.)

OTHER MEMBERS OF FAMILY

NAME	RELATION SHIP	AGE	BIRTHPLACE	CITIZENSHIP
Munson, Irene	H	33	Missouri	

1930 CENSUS—INDEX
DEPARTMENT OF COMMERCE
BUREAU OF THE CENSUS

A-1a

U. S. GOVERNMENT PRINTING OFFICE

M525

KANSAS

(HEAD OF FAMILY)

VOL. 52 E. D. 206

SHEET — LINE 4

(COLOR) (AGE) (BIRTHPLACE) (CITIZENSHIP)

(COUNTY)

(CITY) (STREET) (HOUSE NO.)

OTHER MEMBERS OF FAMILY

NAME	RELATION-SHIP	AGE	BIRTHPLACE	CITIZEN-SHIP
Thomson, Sarah E	w	46	Virginia	
" Forrest A	s	21	Kansas	

1920 CENSUS INDEX
DEPARTMENT OF COMMERCE
BUREAU OF THE CENSUS

A-18

U. S. GOVERNMENT PRINTING OFFICE

M525

KANSAS

VOL. 7 E.D. 9

SHEET 7 LINE 7

(HEAD OF FAMILY)

(COLOR) (AGE)

(COUNTY)

(CITY) (STREET) (HOUSE NO.)

OTHER MEMBERS OF FAMILY

NAME	RELATION-SHIP	AGE	BIRTHPLACE	CITIZEN-SHIP
Edward Lewis				

1920 CENSUS—INDEX
DEPARTMENT OF COMMERCE
BUREAU OF THE CENSUS

A-1a

U. S. GOVERNMENT PRINTING OFFICE

H 525

KANSAS

VOL. 3 E. D. 46

SHEET 1 LINE 27

HEAD OF FAMILY

RACE AGE

COUNTY

CITY

STREET HOUSE NO.

OTHER MEMBERS OF FAMILY

NAME	RELATION SHIP	AGE	BIRTHPLACE	OWNED HOME

1920 CENSUS—INDEX
DEPARTMENT OF COMMERCE
BUREAU OF THE CENSUS

A-16

U. S. GOVERNMENT PRINTING OFFICE

M 5-25

KANSAS

Mangan, Will (HEAD OF FAMILY)

VOL. 65 E.D. 235

SHEET 16 LINE 95

W (COLOR) 37 (AGE) Kansas (BIRTHPLACE) (CITIZENSHIP)

Wilson (COUNTY)

(CITY)

OTHER MEMBERS OF FAMILY

NAME	RELATIONSHIP	AGE	BIRTHPLACE	(HOME OWNED OR RENTED)
Mangan, Josephine	W	35	Kansas	
Barbara Rae	D	6	Kansas	
Alberta	D	4 5/12	Kansas	

1920 CENSUS—INDEX
DEPARTMENT OF COMMERCE
BUREAU OF THE CENSUS

A-1a

U. S. GOVERNMENT PRINTING OFFICE

M525

KANSAS

Morgan, William (INDIVIDUAL)

VOL. 30 E. D. 158

SHEET 9 LINE 2

W (COLOR) 42 (AGE) Indiana (BIRTHPLACE) _____ (CITIZENSHIP)

Labette (COUNTY)

Parsons (CITY) Washington avenue (STREET) 2217 (HOUSE NO.)

ENUMERATED WITH Wadsyp, Mattie A.

RELATIONSHIP TO ABOVE Boarder

REMARKS

1920 CENSUS—INDEX
DEPARTMENT OF COMMERCE
BUREAU OF THE CENSUS

A-3

U. S. GOVERNMENT PRINTING OFFICE

M525

Hankla William (HEAD OF FAMILY)

KANSAS

VOL. 47 E. D. 145

SHEET 3 LINE 98

W M 33 Kansas

(SEX) (AGE) (BIRTHPLACE) (CITIZENSHIP)

Hall (COUNTY)

(CITY) (STREET) (HOUSE NO.)

OTHER MEMBERS OF FAMILY

NAME	RELATION-SHIP	AGE	BIRTHPLACE	CITIZEN-SHIP
Hankla Mary M	W	27	Kansas	

1930 CENSUS—INDEX
DEPARTMENT OF COMMERCE
BUREAU OF THE CENSUS

A-18

U. S. GOVERNMENT PRINTING OFFICE

M525

KANSAS

Munchmeyer, William
(HEAD OF FAMILY)

VOL. 33 E. D. 126

SHEET 2 LINE 17

W (COLOR) 54 (AGE) Ohio (BIRTHPLACE) (CITIZENSHIP)

Lane (COUNTY)

(CITY) (STREET) (HOUSE NO.)

OTHER MEMBERS OF FAMILY

NAME	RELATIONSHIP	AGE	BIRTHPLACE	CITIZENSHIP
Munchmeyer, Mattie	W	63	Illinois	

1930 CENSUS—INDEX
DEPARTMENT OF COMMERCE
BUREAU OF THE CENSUS

A-1 a

U. S. GOVERNMENT PRINTING OFFICE

M 525

KANSAS

Munsinger, William
(HEAD OF FAMILY)

VOL. 61 E.D. 212

SHEET 5 LINE 64

W 52 Ohio
(SEX) (AGE) (BIRTHPLACE)

(CITIZENSHIP)

Smith
(COUNTY)

(CITY) (STREET) (HOUSE NO.)

OTHER MEMBERS OF FAMILY

NAME	RELATION-SHIP	AGE	BIRTHPLACE	CITIZEN-SHIP
Munsinger, Lillian	W	53	Ohio	
Banks, Edward	Bo	22	Kansas	
Slem, Howard	Bo	25	Kansas	

1920 CENSUS—INDEX
DEPARTMENT OF COMMERCE
BUREAU OF THE CENSUS

A-1a

M525

Munson William A
(HEAD OF FAMILY)

KANSAS

VOL. 33 E.D. 124

SHEET 2 LINE 8

W (COLOR) 81 (AGE)

Linn (COUNTY)

Mound (CITY)

New York (BIRTHPLACE)

Elm (STREET)

(HOUSE NO.)

(OWNERSHIP)

OTHER MEMBERS OF FAMILY

NAME	RELATION SHIP	AGE	BIRTHPLACE	CITIZEN SHIP
Jennie [illegible]				

1930 CENSUS—INDEX
DEPARTMENT OF COMMERCE
BUREAU OF THE CENSUS

(GOVERNMENT PRINTING OFFICE)

A-16

M 525

KANSAS

Montgomery, William C
HEAD OF FAMILY

VOL 37 E.D. 177

SHEET 5 LINE 3

W 61 Illinois
(COLOR) AGE BIRTHPLACE

Marshall
COUNTY

CITY STREET HOUSE NO.

OTHER MEMBERS OF FAMILY

NAME	RELATION-SHIP	AGE	BIRTHPLACE	CITIZEN-SHIP
Montgomery, Estes J	W	53	Illinois	

1920 CENSUS—INDEX
DEPARTMENT OF COMMERCE
BUREAU OF THE CENSUS

U. S. GOVERNMENT PRINTING OFFICE

M 525

KANSAS

Monmouth William E
(HEAD OF FAMILY)

VOL 27 E.D. 67

SHEET 2 LINE 16

W 53 Kansas
(SEX) (AGE) (BIRTHPLACE) (CITIZENSHIP)

Jewell
(COUNTY)

Burr Oak Burr Oak —
(CITY) (STREET) (HOUSE NO.)

OTHER MEMBERS OF FAMILY

NAME	RELATION-SHIP	AGE	BIRTHPLACE	CITIZEN-SHIP
Monmouth, Iza J.	W	36	Nebraska	
— Alice M	D	5	Kansas	

1920 CENSUS—INDIA
DEPARTMENT OF COMMERCE
BUREAU OF THE CENSUS

A-16

M 525

KANSAS

VOL. 23 E.D. 5-6

SHEET 3 LINE 69

Muengenmeyer, Wm 7
(HEAD OF FAMILY)

W 63 Missouri
(COLOR) (AGE) (BIRTHPLACE) (CITIZENSHIP)

Geary
(COUNTY)

Junction City West 3rd 235
(CITY) (STREET) (HOUSE NO.)

OTHER MEMBERS OF FAMILY

NAME	RELATION-SHIP	AGE	BIRTHPLACE	CITIZEN-SHIP
Muengenmeyer, Jennie	W	59	Kansas	
— Harvey	S	33	Kansas	
Bowden, Bryan	Ro	21	Nebraska	

1920 CENSUS INDEX
DEPARTMENT OF COMMERCE
BUREAU OF THE CENSUS

A-1-a

U. S. GOVERNMENT PRINTING OFFICE

M 525

KANSAS

VOL. 70 E. D. 185

SHEET 6 LINE 73

Morgan William H

INDEX OF FAMILY

W M 53 Ireland 1880 - Na 1866

COLOR AGE BIRTHPLACE CITIZENSHIP

Wyandotte

COUNTY

Kansas Wolcott 2nd 243

STATE STREET HOUSE NO.

OTHER MEMBERS OF FAMILY

NAME	RELATION-SHIP	AGE	BIRTHPLACE	CITIZEN-SHIP
Morgan Isabella	W	53	England	Na
McDonald Lewis R.	SL	30	United States	
" Missy E.	D	23	Kansas	

See Morgan William H

1920 CENSUS—INDEX
DEPARTMENT OF COMMERCE
BUREAU OF THE CENSUS

A-18

U. S. GOVERNMENT PRINTING OFFICE

M 525

KANSAS

VOL 3 E. D. 16

SHEET 6 LINE 25

Manson William H

(HEAD OF FAMILY)

W (COLOR) 06 (AGE) Kansas (BIRTHPLACE) (CITIZENSHIP)

Atchison (COUNTY)

(CITY) (STREET) (HOUSE NO.)

OTHER MEMBERS OF FAMILY

NAME	RELATION-SHIP	AGE	BIRTHPLACE	CITIZEN-SHIP
Manson, Rosa M	W	28	Kansas	

1920 CENSUS INDEX
DEPARTMENT OF COMMERCE
BUREAU OF THE CENSUS

A-16

U. S. GOVERNMENT PRINTING OFFICE

M 525

KANSAS

Manson, William J (HEAD OF FAMILY)

VOL. 65 E. D. 223

SHEET 10 LINE 54

W (SEX) 57 (AGE) Pennsylvania (BIRTHPLACE) (CITIZENSHIP)

Wilson (COUNTY)

Altoona (CITY) River (STREET) (HOUSE NO.)

OTHER MEMBERS OF FAMILY

NAME	RELATION-SHIP	AGE	BIRTHPLACE	CITIZEN-SHIP
Manson, Mary A.	W	44	Pennsylvania	

1930 CENSUS—INDEX
DEPARTMENT OF COMMERCE
BUREAU OF THE CENSUS

A-1a

H 525

KANSAS

VOL. 5 E. D. 96

SHEET 3 LINE 12

(HEAD OF FAMILY)

(COLOR) AGE (BIRTHPLACE) (CITIZENSHIP)

(COUNTY)

(CITY) (STREET) (HOUSE NO.) (FARM NO.)

OTHER MEMBERS OF FAMILY

NAME	RELATION-SHIP	AGE	BIRTHPLACE	CITIZEN-SHIP

1910 CENSUS—MODEL
DEPARTMENT OF COMMERCE
BUREAU OF THE CENSUS

A 16

U. S. GOVERNMENT PRINTING OFFICE

M 525

KANSAS

Morgan, William M (HEAD OF FAMILY)

VOL. 21 E.D. 49

SHEET 9 LINE 28

W (COLOR) 71 (AGE) New York (BIRTHPLACE)

Linney (COUNTY)

CITY STREET HOUSE NO.

OTHER MEMBERS OF FAMILY

NAME	RELATION-SHIP	AGE	BIRTHPLACE	CITIZEN-SHIP
Morgan, Marzie	W	38	Canada	AB
— William E	S	15	Kansas	
— David F	S	11	Kansas	
— Lilla T	D	8	Missouri	

1930 CENSUS—INDEX
DEPARTMENT OF COMMERCE
BUREAU OF THE CENSUS

A 16

U. S. GOVERNMENT PRINTING OFFICE

M525

KANSAS

Munsinger, Jebbie

VOL. 45 E.D. 140

SHEET 4 LINE 63

W 53 Iowa

Osborne

Downs

RESIDENCE WITH Hull, Franklin

RELATIONSHIP TO ABOVE Mother-in-Law

REMARKS

1940 CENSUS—UNITED STATES DEPARTMENT OF COMMERCE BUREAU OF THE CENSUS

A-2

U. S. GOVERNMENT PRINTING OFFICE

M 526

KANSAS

Mengwel Elmer (HEAD OF FAMILY)

VOL. 63 E.D. 172

SHEET 2 LINE 1

M (COLOR) 43 (AGE) Barbara (BIRTHPLACE) 1894 (CITIZENSHIP)

Sumner (COUNTY)

(STREET) HOUSE NO.

OTHER MEMBERS OF FAMILY

NAME	RELATION-SHIP	AGE	BIRTHPLACE	CITIZEN-SHIP
Mengwel, Elmer	M	40	Illinois	
" Clara E	D	15	Illinois	
" Elizabeth P	D	12	Illinois	
" Josephine A	D	10	Illinois	
" Esther L	D	7	Illinois	

1920 CENSUS—INDEX
DEPARTMENT OF COMMERCE
BUREAU OF THE CENSUS

U.S. DEPARTMENT OF COMMERCE

A-1a

STATE Kansas

DEPARTMENT OF COMMERCE
BUREAU OF THE CENSUS

STATE Kansas

Mumgard, Alma
(HEAD OF FAMILY—CONTINUED)

OTHER MEMBERS OF FAMILY—CONTINUED

NAME	RELATIONSHIP	AGE	BIRTHPLACE	CITIZENSHIP
Mumgard, Loretta M	D	5	Illinois	
" Eugene D	S	5/12	Kansas	

1920 CENSUS—INDEX
DEPARTMENT OF COMMERCE
BUREAU OF THE CENSUS

#2 - Sheet #1

M 52

M526

KANSAS

VOL. 4 E. D. 5

SHEET 3 LINE 23

HEAD OF FAMILY

COLOR W AGE 6[illegible]

BIRTHPLACE

CITY

COUNTY

STREET

VILLAGE NO.

OTHER MEMBERS OF FAMILY

NAME	RELATION-SHIP	AGE	BIRTHPLACE	CITIZENSHIP
Munger, Elmer M	H	60	Ohio	
" Stella	W	49	Kansas	

1920 CENSUS—INDEX
DEPARTMENT OF COMMERCE
BUREAU OF THE CENSUS

A-16

U. S. GOVERNMENT PRINTING OFFICE

M526

M 526

Monyer, Alva D
(INDIVIDUAL)

KANSAS

VOL. 32 E.D. 92

SHEET 12 LINE 38

H 29 Missouri
(RACE) (AGE) (BIRTHPLACE)

(CITIZENSHIP)

Leavenworth
(COUNTY)

(CITY) (STREET) (HOUSE NO.)

ENUMERATED WITH United States Enumerator

RELATIONSHIP TO ABOVE Prisoner

REMARKS

1920 CENSUS—INDEX
DEPARTMENT OF COMMERCE
BUREAU OF THE CENSUS

A-3

U. S. GOVERNMENT PRINTING OFFICE

M 526

Bunger Abram
(INDIVIDUAL)

KANSAS
VOL. 31 E.D. PF
SHEET 16 LINE 9

N 15 Ohio
(RACE) (AGE) (BIRTHPLACE) (CITIZENSHIP)

Leavenworth
(COUNTY)

— Company K —
(CITY) (STREET) (HOUSE NO.)

ENUMERATED WITH National Military Home

RELATIONSHIP TO ABOVE Not reported

REMARKS

1910 CENSUS—INDEX
DEPARTMENT OF COMMERCE
BUREAU OF THE CENSUS

AA3

M 526

KANSAS

Monogerson, Sandert (INDIVIDUAL) VOL 64 ED 148

SHEET 20 LINE 36

W 36 (AGE) Kansas (BIRTHPLACE) (CITIZENSHIP)

Wabaunsee (COUNTY)

(CITY) (STREET) (HOUSE NO.)

ENUMERATED WITH Finney, T. A.

RELATIONSHIP TO ABOVE Boarder

REMARKS

1930 CENSUS—INDEX
DEPARTMENT OF COMMERCE
BUREAU OF THE CENSUS

A-3

U. S. GOVERNMENT PRINTING OFFICE

M 526

KANSAS

Bunger, Anna (INDIVIDUAL)

VOL. 31 E.D. 89

SHEET 10 LINE 49

W (COLOR) 31 (AGE) Arkansas (BIRTHPLACE) (CITIZENSHIP)

Leavenworth (COUNTY)

— (CITY) — (STREET) — (HOUSE NO.)

ENUMERATED WITH Bunger, Thomas J.

RELATIONSHIP TO ABOVE Wife

REMARKS

1880 CENSUS—INDEX
DEPARTMENT OF COMMERCE
BUREAU OF THE CENSUS

A-3

U. S. GOVERNMENT PRINTING OFFICE 11-1167

M 526

M 526

KANSAS

Monsanie, Anna (INDIVIDUAL)

VOL. 12 E.D. 43

SHEET 3 LINE 13

W (COLOR) 13 (AGE) Kansas (BIRTHPLACE) (CITIZENSHIP)

Cowley (COUNTY)

Arkansas (CITY) A. Strut (STREET) 525 (HOUSE NO.)

ENUMERATED WITH Smith, Samuel

RELATIONSHIP TO ABOVE Step-daughter

REMARKS

1920 CENSUS—INDEX
DEPARTMENT OF COMMERCE
BUREAU OF THE CENSUS

A-3

U. S. GOVERNMENT PRINTING OFFICE

M526

KANSAS

Wenger Irene
(HEAD OF FAMILY)

VOL. 19 E.D. 68

SHEET 1-B LINE 49

W 68 Germany 1850 Ca 1817
(COLOR) AGE (PLACE OF BIRTH) (YEAR OF IMMIGRATION)

Douglas
(COUNTY)

Lawrence Rhode Island 417
(CITY) (STREET) (HOUSE NO.)

OTHER MEMBERS OF FAMILY

NAME	RELATIONSHIP	AGE	BIRTHPLACE	CITIZENSHIP
Bennett, Emma	D	36	Kansas	
" Edith	GD	15	Kansas	
" Delmar	GS	13	Kansas	

1920 CENSUS—INDEX
DEPARTMENT OF COMMERCE
BUREAU OF THE CENSUS

A-1a

U. S. GOVERNMENT PRINTING OFFICE

M 526

KANSAS

Menges, Anton
(HEAD OF FAMILY)

VOL. 66 E.D. 164

SHEET 8 LINE 43

W (COLOR) 65 (AGE) Oldenberg (BIRTHPLACE) 1869 to 1870 (CITIZENSHIP)

Washington (COUNTY)

Hanover (CITY)

(STREET) (HOUSE NO.)

OTHER MEMBERS OF FAMILY

NAME	RELATION-SHIP	AGE	BIRTHPLACE	CITIZEN-SHIP
Menges, Christina	W	60	Illinois	
William C	S	16	Kansas	

1920 CENSUS—INDEX
DEPARTMENT OF COMMERCE
BUREAU OF THE CENSUS

A-18

U. S. GOVERNMENT PRINTING OFFICE

M 526

M526

Monger Arles W
(HEAD OF FAMILY)

KANSAS

VOL. 46 E. D. 141

SHEET 6 LINE 56

W (COLOR) 35 (AGE) Kansas (BIRTHPLACE) (CITIZENSHIP)

Cowley (COUNTY)

(CITY) (STREET) (HOUSE NO.)

OTHER MEMBERS OF FAMILY

NAME	RELATION-SHIP	AGE	BIRTHPLACE	CITIZEN-SHIP
Monger, Sarah A	W	36	Kansas	
" Grace	D	13	Kansas	
" Roy	S	12	Kansas	
" Velma	D	9	Kansas	
" Earl	S	6	Kansas	

1920 CENSUS—INDEX
DEPARTMENT OF COMMERCE
BUREAU OF THE CENSUS

1 see # 2

A-1b

U. S. GOVERNMENT PRINTING OFFICE

Monger Arles W

STATE Kansas

Sheet OF FAMILY—CONTINUED

OTHER MEMBERS OF FAMILY—CONTINUED

NAME	RELATION SHIP	AGE	BIRTHPLACE	CITIZEN SHIP
Monger, Marie	D	3	Kansas	

1920 CENSUS—INDEX
DEPARTMENT OF COMMERCE
BUREAU OF THE CENSUS

* see pg. 1

2

A-16

M 526

Manger, B. F.
(INDIVIDUAL)

KANSAS
VOL. 25 E.D. 58
SHEET 15 LINE 16

W (COLOR) 49 (AGE) Wisconsin (BIRTHPLACE) (CITIZENSHIP)

Harvey (COUNTY)

Newton (CITY) Main (STREET) 410 (HOUSE NO.)

ENUMERATED WITH Not Reported

RELATIONSHIP TO ABOVE Superintendent

REMARKS Apparently Supt. Arcade Hotel Sheet 1A

Corrected 4/10

1930 CENSUS—SCHEDULE
DEPARTMENT OF COMMERCE
BUREAU OF THE CENSUS

A-3

U. S. GOVERNMENT PRINTING OFFICE

M 526

KANSAS

VOL. 5 E.D. 180

SHEET 4 LINE 28

Manger, Belle
(HEAD OF FAMILY)

[illegible]

COUNTY | CITY | STREET | HOUSE NO. | FARM NO. | RURAL ROUTE NO. | BOX NO. | PRECINCT | WARD | VILLAGE | TOWNSHIP

OTHER MEMBERS OF FAMILY

NAME	RELATION-SHIP	AGE	BIRTHPLACE	NATIVITY
Manger, Emanuel	H	72	Missouri	
Lula	D	43	Kansas	

1920 CENSUS—INDEX
DEPARTMENT OF COMMERCE
BUREAU OF THE CENSUS

A-1a

GOVERNMENT PRINTING OFFICE 1921

M526

KANSAS

Munger, Benjamin J
(HEAD OF FAMILY)

VOL. 64 E. D. 150

SHEET 3 LINE 2

W (COLOR) 39 (AGE) Kansas (BIRTHPLACE) (CITIZENSHIP)

Wabaunsee (COUNTY)

(CITY) (STREET) (HOUSE NO.)

OTHER MEMBERS OF FAMILY

NAME	RELATION-SHIP	AGE	BIRTHPLACE	CITIZEN-SHIP
Munger, Julia	W	30	Kansas	
Claude	S	6	Kansas	
Cora	D	5	Kansas	
Ethel	D	3 2/12	Kansas	
Ruby	D	1 2/12	Kansas	

1920 CENSUS—INDEX
DEPARTMENT OF COMMERCE
BUREAU OF THE CENSUS

A-16

M 526

KANSAS

VOL. 56 E. D. 132

SHEET 10 LINE 84

Mercer Hunt — HEAD OF FAMILY

M — 39 — Kansas — BIRTHPLACE — CITIZENSHIP

Widowed

Victoria — Kansas — 239

CITY — STREET — HOUSE NO.

OTHER MEMBERS OF FAMILY

NAME	RELATION SHIP	AGE	BIRTHPLACE	CITIZEN-SHIP
Mercer Cora	W	33	Missouri	
Lloyd	S	2	Kansas	

1920 CENSUS—INDEX
DEPARTMENT OF COMMERCE
BUREAU OF THE CENSUS

A-16

M 520

KANSAS

Manker, Blanch
(INDIVIDUAL)

VOL. 61 E.D. 201

SHEET 16 LINE 93

W (COLOR) 22 (AGE) Kansas (BIRTHPLACE) (CITIZENSHIP)

Sherman (COUNTY)

Goodland (CITY) Syracuse Ave (STREET) 1619 (HOUSE NO.)

ENUMERATED WITH Not Reported

RELATIONSHIP TO ABOVE Daughter

REMARKS Apparently daughter of Bruce, C K

Sheet 16 Line 86

1930 CENSUS—INDEX
DEPARTMENT OF COMMERCE
BUREAU OF THE CENSUS

A-3

U. S. GOVERNMENT PRINTING OFFICE 16—1971

M 520

KANSAS

Marquis Bryant (NAME OF PERSON)

VOL. 31 E.D. 134

SHEET 2a LINE 28

W (COLOR OR RACE) S (SEX) Nebraska (BIRTHPLACE) (CITIZENSHIP)

Female (OCCUPATION)

Labette (TOWN) Main (STREET) 424 (HOUSE NO.)

ENUMERATED WITH Forde, Rufus R.

RELATIONSHIP TO ABOVE Grandson

REMARKS

1930 CENSUS—BLACK
DEPARTMENT OF COMMERCE
BUREAU OF THE CENSUS

A-8

U. S. GOVERNMENT PRINTING OFFICE

M 526

Munger, C. A.

(HEAD OF FAMILY)

KANSAS

VOL. 21 E.D. 50

SHEET 3 LINE 58

W | 36 | | Kansas | | |

(COLOR) (AGE) (BIRTHPLACE) (NATURALIZATION)

Ford

(COUNTY)

(CITY) (STREET) (HOUSE NO.)

OTHER MEMBERS OF FAMILY

NAME	RELATION-SHIP	AGE	BIRTHPLACE	CITIZEN-SHIP
Munger, Maude	W	36	Kansas	
— Neal	S	11	Kansas	
— Clarence	S	9	Kansas	
— Chester	S	6	Kansas	
— Wilma	D	3	Kansas	

1920 CENSUS—INDEX
DEPARTMENT OF COMMERCE
BUREAU OF THE CENSUS

A-16

U. S. GOVERNMENT PRINTING OFFICE

M526

KANSAS

Mongon, Caroline
(NAME OF INDIVIDUAL)

VOL. 14 E. D. 86

SHEET 2 LINE 17

W | 64 | Italy | Nat-al-
(RELATION) (AGE) (BIRTHPLACE) (CITIZENSHIP)

Crawford
(COUNTY)

Frontenac | Lafette | —
(CITY) (STREET) (HOUSE NO.)

ENUMERATED WITH Mongon, Marie

RELATIONSHIP TO ABOVE Mother

REMARKS

1920 CENSUS INDEX
DEPARTMENT OF COMMERCE
BUREAU OF THE CENSUS

A-3

MS 26

KANSAS

Munshower, Charles — VOL. 7 E. D. 44

(HEAD OF FAMILY) — SHEET 2 LINE 92

W | 44 | Iowa | (CITIZENSHIP)

(COLOR) (AGE) (BIRTHPLACE)

Bourbon

(COUNTY)

Fort Scott | Main | 1510

(CITY) (STREET) (HOUSE NO.)

OTHER MEMBERS OF FAMILY

NAME	RELATIONSHIP	AGE	BIRTHPLACE	CITIZENSHIP
Munshower, Melvina	W	19	Colorado	

1920 CENSUS—INDEX
DEPARTMENT OF COMMERCE
BUREAU OF THE CENSUS

(1 ASSISTMENT PRINTING OFFICE)

A 4a

M526

KANSAS

VOL. 3 E.D. 14

SHEET 8 LINE 25

Munger, Charles
(HEAD OF FAMILY)

N 42 Kansas
COLOR AGE BIRTHPLACE

Atchison
COUNTY

CITY STREET HOUSE NO.

OTHER MEMBERS OF FAMILY

NAME	RELATIONSHIP	AGE	BIRTHPLACE	CITIZENSHIP
Munger, Edith	W	43	Kansas	
Muriel	D	14	Kansas	
Jewett	D	11	Kansas	

1920 CENSUS—INDEX
DEPARTMENT OF COMMERCE
BUREAU OF THE CENSUS

A-16

M 526

KANSAS

Moscuff Charles
(HEAD OF FAMILY)

VOL. 66 E. D. 129

SHEET 7 LINE 78

W 29 Texas
(SEX) (AGE) (BIRTHPLACE)

(CITIZENSHIP)

Shawnee
(COUNTY)

Topeka Kansas Ave 906
(CITY) (STREET) (HOUSE NO.)

OTHER MEMBERS OF FAMILY

NAME	RELATION-SHIP	AGE	BIRTHPLACE	CITIZEN-SHIP
Moscuff Grace	W	26	Arkansas	
— Charles	S	4	Missouri	
— Jean	D	1	Kansas	

1930 CENSUS—INDEX
DEPARTMENT OF COMMERCE
BUREAU OF THE CENSUS

A-1a

M526

KANSAS

VOL 13 E.D. 59

SHEET 2 LINE 24

Munger, Charles E.
HEAD OF FAMILY

W | 25 | Illinois | | |
COLOR | AGE | BIRTHPLACE | | OWNERSHIP

Cowley
COUNTY

Atlanta
CITY

Maple
STREET

24
HOUSE NO.

OTHER MEMBERS OF FAMILY

NAME	RELATION SHIP	AGE	BIRTHPLACE	OWNERSHIP
Munger, Edgar	W	26	Kansas	
Martha M	D	12	Kansas	

1930 CENSUS—INDEX
DEPARTMENT OF COMMERCE
BUREAU OF THE CENSUS

A-16

M 526

KANSAS

VOL. 57 E. D. 148

SHEET 8 LINE 44

Menger, Charles F.
(HEAD OF FAMILY)

N (OWNED) 43 (AGE) New York (BIRTHPLACE) (HOME OWNED)

Edgewood (COUNTY)

Neosho (CITY) North Roosevelt Ave (STREET) 276 (HOUSE NO.)

OTHER MEMBERS OF FAMILY

NAME	RELATION: WIFE	AGE	BIRTHPLACE	CITIZEN YES/NO
Menger, Mary	W	46	New Jersey	
" John	S	20	Kansas	
" Fred	S	19	Kansas	
" Minnie	D	17	Kansas	
" Elizabeth	D	15	Kansas	

1920 CENSUS—INDEX
DEPARTMENT OF COMMERCE
BUREAU OF THE CENSUS

Dec 22

A-16

STATE Kansas

Thenger Charles

HEAD OF FAM'L.—CONTINUED

OTHER MEMBERS OF FAMILY—CONTINUED

NAME	RELATION SHIP	AGE	BIRTHPLACE
Frenger Augusta	w	3	Kansas
Stephen	s		Kansas
Julius	s		Kansas
Ward	s		Kansas
Leonard	s		Kansas
Vera	d		Kansas

1920 CENSUS—INDEX
DEPARTMENT OF COMMERCE
BUREAU OF THE CENSUS

M526

KANSAS

Menges, Charles H (HEAD OF FAMILY) VOL. 66 E.D. 158

SHEET 3 LINE 66

W 28 Kansas

(RACE) (AGE) (BIRTHPLACE) (CITIZENSHIP)

Washington

(COUNTY)

(CITY) (STREET) (HOUSE NO.)

OTHER MEMBERS OF FAMILY

NAME	RELATIONSHIP	AGE	BIRTHPLACE	CITIZENSHIP
Menges, Ruby	W	30	Nebraska	
— Virginia B.	D	2 yr	Kansas	
— Delo Charles	S	6/12	Kansas	

1920 CENSUS—INDEX
DEPARTMENT OF COMMERCE
BUREAU OF THE CENSUS

A-1 a

U. S. GOVERNMENT PRINTING OFFICE

M 526

KANSAS

Munger, Charles D. (HEAD OF FAMILY)

VOL. 39 E.D. 20

SHEET 12 LINE 41

W (COLOR) M (AGE) Iowa (BIRTHPLACE) (CITIZENSHIP)

Reade (COUNTY)

(CITY) (STREET) (HOUSE NO.)

OTHER MEMBERS OF FAMILY

NAME	RELATION SHIP	AGE	BIRTHPLACE	CITIZEN SHIP
Munger, Christina D.	W	31	Kansas	
" Charles A.	Son	12	"	
" Velma	Dau	7	"	
" Edna D.	"	5	"	

1920 CENSUS—INDEX
DEPARTMENT OF COMMERCE
BUREAU OF THE CENSUS

A-1a

U. S. GOVERNMENT PRINTING OFFICE

M 526

KANSAS

Manker, Charles N
(HEAD OF FAMILY)

VOL. 53 E.D. 146

SHEET 13 LINE 54

W 54 Illinois
(COLOR) (AGE) (BIRTHPLACE) (CITIZENSHIP)

Saline
(COUNTY)

Salina
(CITY)

South Tenth
(STREET)

243
(HOUSE NO.)

OTHER MEMBERS OF FAMILY

NAME	RELATION-SHIP	AGE	BIRTHPLACE	CITIZEN-SHIP
Manker, Mattie	W	46	Wisconsin	
Neal, Irma A	S D	26	Utah	

1920 CENSUS—INDEX
DEPARTMENT OF COMMERCE
BUREAU OF THE CENSUS

U.S. GOVERNMENT PRINTING OFFICE

M 526

KANSAS

Menser, Charles T.
(HEAD OF FAMILY)

VOL. 39 E. D. 182

SHEET 12 LINE 23

W | 40 | Indiana | | Yes
(COLOR) | (AGE) | (BIRTHPLACE) | | (CITIZENSHIP)

Allen
COUNTY

Iola | East Iowa | 402
CITY | STREET | HOUSE NO.

OTHER MEMBERS OF FAMILY

NAME	RELATIONSHIP	AGE	BIRTHPLACE	CITIZENSHIP
Menser, Grace	W	38	Kansas	
Mildred H	D	13	Kansas	
Kenneth	S	9	Kansas	
Edward	S		Kansas	

1920 CENSUS—INDEX
DEPARTMENT OF COMMERCE
BUREAU OF THE CENSUS

A-1b

U. S. GOVERNMENT PRINTING OFFICE 11—11371

M526

KANSAS

Meagher, Charley J.
(HEAD OF FAMILY)

VOL. 6 E.D. 12

SHEET 2 LINE 23

W (COLOR) 38 (AGE) Kansas (BIRTHPLACE) (CITIZENSHIP)

Barton (COUNTY)

(CITY) (STREET) (HOUSE NO.)

OTHER MEMBERS OF FAMILY

NAME	RELATION SHIP	AGE	BIRTHPLACE	CITIZEN-SHIP
Meagher, Anna C	W	35	Kansas	
" Charley M	S	6	Kansas	
" Bertha	D	4 7/12	Kansas	
" Edwin	S	3 5/12	Kansas	
" Jessie	D	7/12	Kansas	

1920 CENSUS—INDEX
DEPARTMENT OF COMMERCE
BUREAU OF THE CENSUS

and Widowers

U. S. GOVERNMENT PRINTING OFFICE

M 526

KANSAS

Mengon Charles
(INDIVIDUAL)

VOL. 14 E. D. 86

SHEET 2 LINE 20

M (SEX) 67 (AGE) Italy (BIRTHPLACE) 1888-pa - (CITIZENSHIP)

Crawford (COUNTY)

Frontenac (CITY) Lafette (STREET) — (HOUSE NO.)

ENUMERATED WITH Mengon, Charles

RELATIONSHIP TO ABOVE Father

REMARKS

1920 CENSUS—INDEX
DEPARTMENT OF COMMERCE
BUREAU OF THE CENSUS

A-3

U. S. GOVERNMENT PRINTING OFFICE 1—11871

M526

KANSAS

VOL. 1st E.D. 86

SHEET 2 LINE 1st

Mengon, Charles
(HEAD OF FAMILY)

W 34 Ital Sgl 89c ac
(OWN or RENT) (FARM or HOME) (BIRTHPLACE) (NATURALIZATION)

Crawford
(COUNTY)

Frontenac Labette —
(CITY) (STREET) HOUSE NO.

OTHER MEMBERS OF FAMILY

NAME	RELATION-SHIP	AGE	BIRTHPLACE	CITIZEN-SHIP
Mengon Ethel	D	10	Kansas	
" Vera	D	8	Kansas	
" Caroline	Wife	64	Italy	al
Tennetti, Jim	Bdr	30	Italy	pa
" Vera	Sr	23	Kansas	

1920 CENSUS—INDEX
DEPARTMENT OF COMMERCE
BUREAU OF THE CENSUS

#1 Pg #2

A-18
U. S. GOVERNMENT PRINTING OFFICE

Ave # 2

STATE Kansas

Mengon, Charlie

HEAD OF FAMILY—CONTINUED

OTHER MEMBERS OF FAMILY—CONTINUED

NAME	RELATION-SHIP	AGE	BIRTHPLACE	CITIZEN-SHIP
Mengon, Charlie	F	51	Italy	pa

1920 CENSUS—INDEX
DEPARTMENT OF COMMERCE
BUREAU OF THE CENSUS

A-46

Ave # 2

M 52.6

KANSAS

Dunkers, Chester
(NAME OF HEAD OF FAMILY)

VOL. 33 E.D. 93

SHEET 5 LINE 33

W 27 Kansas
(WHETHER) (AGE) (BIRTHPLACE)

Morris
(COUNTY)

(CITY) (STREET) (HOUSE NO.)

OTHER MEMBERS OF FAMILY

NAME	RELATION-SHIP	AGE	BIRTHPLACE	HOME OWNED

1920 CENSUS—INDEX
DEPARTMENT OF COMMERCE
BUREAU OF THE CENSUS

A-16

M 526

KANSAS

Mungusson, Chris
(HEAD OF FAMILY)

VOL. 61 E.D. 212

SHEET 6 LINE 59

W (RACE) M (SEX) 43 (AGE) Denmark (BIRTHPLACE) Na 1892 (CITIZENSHIP)

Smith (COUNTY)

Smith Center (CITY) (STREET) (HOUSE NO.)

OTHER MEMBERS OF FAMILY

NAME	RELATIONSHIP	AGE	BIRTHPLACE	CITIZENSHIP
Mungusson, Edith	W	27	Nebraska	
— Everett	S	6	Nebraska	
— Estes	D	3/12	Kansas	

1920 CENSUS—INDEX
DEPARTMENT OF COMMERCE
BUREAU OF THE CENSUS

A-1a

U. S. GOVERNMENT PRINTING OFFICE

M 526

KANSAS

VOL. 37 E.D. 74

SHEET 5 LINE 24

Munger Austin
NAME OF FAMILY

W 56
COLOR AGE

Married
CIVIL CONDITION

Retail
TRADE

Kansas
BIRTHPLACE

CITIZENSHIP

South
STREET

HOUSE NO.

OTHER MEMBERS OF FAMILY

NAME	RELATIONSHIP	AGE	BIRTHPLACE	CITIZENSHIP
Munger, Rosa	W	49	Nebraska	
" Mabel	D	2	Kansas	
" Myrtle	D	9	Kansas	
" Clifford	S	7	Nebraska	

1920 CENSUS—INDEX
DEPARTMENT OF COMMERCE
BUREAU OF THE CENSUS

4

A-118

U. S. GOVERNMENT PRINTING OFFICE

H 526

KANSAS

VOL. 15 E. D. 99

SHEET 7 LINE 5 6

Mangum Clyde F.
(HEAD OF FAMILY)

W 34 Kansas
(SEX) (AGE) (BIRTHPLACE) (CITIZENSHIP)

Crawford Pittsburg West Forrest 512
(COUNTY) (CITY) (STREET) (HOUSE NO.)

OTHER MEMBERS OF FAMILY

NAME	RELATION SHIP	AGE	BIRTHPLACE	CITIZEN SHIP
Mangum, Paul M	W	28	Iowa	

1920 CENSUS—INDEX
DEPARTMENT OF COMMERCE
BUREAU OF THE CENSUS

A-16

U. S. GOVERNMENT PRINTING OFFICE

M 526

KANSAS

VOL. 37 E.D. 71

SHEET 5 LINE 30

Mingus Clyde
(HEAD OF FAMILY)

W 21 Kansas
(COLOR) (AGE) (BIRTHPLACE) (CITIZENSHIP)

Marshall
(COUNTY)

Axtell Park
(CITY) (STREET) (HOUSE NO.)

OTHER MEMBERS OF FAMILY

NAME	RELATION-SHIP	AGE	BIRTHPLACE	CITIZEN-SHIP
Mingus, Jessie	W	23	Kansas	
" Helen	D	2 2/12	Kansas	
" Raymond	S	5/12	Kansas	

1920 CENSUS—INDEX
DEPARTMENT OF COMMERCE
BUREAU OF THE CENSUS

A-18

U. S. GOVERNMENT PRINTING OFFICE

M526

KANSAS

VOL 30 E.D. 153

SHEET 4 LINE 60

Munger, Colby H (HOME OR FAMILY)

W 38 Wisconsin (BIRTHPLACE) (CITIZENSHIP)

Isabella (GIVEN NAME)

Parsons (CITY) Morgan Ave (STREET) 1723 (HOUSE NO.)

OTHER MEMBERS OF FAMILY

NAME	RELATION-SHIP	AGE	BIRTHPLACE	CITIZEN-SHIP
Munger, Annie May	W	36	Virginia	
Virginia	D	12	Nebraska	
Fay	D	6	Kansas	
Bynum, Frank	N	2 7/12	Missouri	
Mary V	Ni	1 7/12	Missouri	

1920 CENSUS—INDEX
DEPARTMENT OF COMMERCE
BUREAU OF THE CENSUS

A-18

M 526

KANSAS

Munger, D. A.
(HEAD OF FAMILY)

VOL. 66 E.D. 164

SHEET 3 LINE 47

W 62 Missouri
(COLOR) (AGE) (BIRTHPLACE) (CITIZENSHIP)

Washington
(COUNTY)

Hanover
(CITY)

(STREET) (HOUSE NO.)

OTHER MEMBERS OF FAMILY

NAME	RELATION SHIP	AGE	BIRTHPLACE	CITIZEN SHIP
Munger, Rozena	W	59	Missouri	
— Charles	S	24	Kansas	
— Lon	SD	27	Kansas	
— Rosina	D	25	Kansas	

1920 CENSUS INDEX
DEPARTMENT OF COMMERCE
BUREAU OF THE CENSUS

4-18

U. S. GOVERNMENT PRINTING OFFICE

M 526

KANSAS

Moncur David (INDIVIDUAL)

VOL. 15 E.D. 101

SHEET 3 LINE 45

W (COLOR) 57 (AGE) Scotland (BIRTHPLACE) 18 Pa - (CITIZENSHIP)

Crawford (COUNTY)

Pittsburg (CITY) N Broadway Kirkwood Apts (STREET AND HOUSE NO.) 57 (HOUSE NO.)

ENUMERATED WITH Not Reported

RELATIONSHIP TO ABOVE Lodger

REMARKS

A-3

1930 CENSUS—INDEX
DEPARTMENT OF COMMERCE
BUREAU OF THE CENSUS

U. S. GOVERNMENT PRINTING OFFICE

M 52

KANSAS

Mingerelli, Dominic
(INDIVIDUAL)

VOL. 14 E.D. 113

SHEET 8 LINE 98

W 34 Italy 1912 Al —
(COUNTY) (NO.) (BIRTHPLACE) (CITIZENSHIP)

Crawford
(COUNTY)

(CITY) (STREET) (HOUSE NO.)

ENUMERATED WITH Mingerelli, Henry

RELATIONSHIP TO ABOVE Brother

REMARKS

A-1

1920 CENSUS-INDEX
DEPARTMENT OF COMMERCE
BUREAU OF THE CENSUS

U. S. GOVERNMENT PRINTING OFFICE

M.526

KANSAS

VOL. 1st — E.D. 86

SHEET — LINE 4

Mungon Clemens
(HEAD OF FAMILY)

10 71 2
(CITIZENSHIP)

Italy
(BIRTHPLACE)

38
(AGE)

Davis 2
(COUNTY)

Florence
(CITY)

238
(HOUSE NO.)

(STREET)

OTHER MEMBERS OF FAMILY

NAME	RELATIONSHIP	AGE	BIRTHPLACE	CITIZENSHIP
Mungon, Edele	Wife	35	Italy	al
" Mary	Dau	8	Kansas	
" Sarah	"	2	Kansas	
" Theresa	"	10	Kansas	
" Jerry	Son	7	Kansas	

1920 CENSUS—INDEX
DEPARTMENT OF COMMERCE
BUREAU OF THE CENSUS

#1 sh #2

A-16

U. S. GOVERNMENT PRINTING OFFICE

1920 CENSUS—INDEX
DEPARTMENT OF COMMERCE
BUREAU OF THE CENSUS

Ed 1 Sh #2

STATE Kansas

Morgan Thomas
HEAD OF FAMILY—CONTINUED

OTHER MEMBERS OF FAMILY—CONTINUED

NAME	RELATION	AGE	BIRTHPLACE	HOME OWNED
Morgan Child	Son	2	Kansas	

A-16

1920 CENSUS—INDEX
DEPARTMENT OF COMMERCE
BUREAU OF THE CENSUS

Ed 2 Sh #1

M 526

KANSAS

Munger (SURNAME) Dorothy VOL. 57 E.D. 141

SHEET 16 LINE 13

W (RELATION) 6 (AGE) United State (BIRTHPLACE) (CITIZENSHIP)

Lafayette (COUNTY)

White (CITY) Fairmount Ave (STREET) (HOUSE NO.)

ENUMERATED WITH Wichita Children's Home

RELATIONSHIP TO ABOVE Inmate

REMARKS

1940 CENSUS—INDEX
DEPARTMENT OF COMMERCE
BUREAU OF THE CENSUS

A-3

U. S. GOVERNMENT PRINTING OFFICE

M 526

KANSAS

Monger, Dorothy (INDIVIDUAL)

VOL. 55 E.D. 118

SHEET 9 LINE 36

W (COLOR) 7 (AGE) Missouri (BIRTHPLACE) ____ (CITIZENSHIP)

Sedgwick (COUNTY)

Wichita (CITY) ____ (STREET) ____ (HOUSE NO.)

ENUMERATED WITH White, F. H.

RELATIONSHIP TO ABOVE Daughter

REMARKS Apparently Daughter of Monger, George Sheet 9 Line 34

1930 CENSUS INDEX
DEPARTMENT OF COMMERCE
BUREAU OF THE CENSUS

U. S. GOVERNMENT PRINTING OFFICE

M 526

KANSAS

VOL. 115 E.D. 136

SHEET 6 LINE 37

Munger C E
(HEAD OF FAMILY)

W 48 Kansas
(COLOR) (AGE) (BIRTHPLACE) (CITIZENSHIP)

Jefferson
(COUNTY)

Winchester East Division 404
(CITY) (STREET) (HOUSE NO.)

OTHER MEMBERS OF FAMILY

NAME	RELATION SHIP	AGE	BIRTHPLACE	CITIZEN SHIP
Munger Ida	W	43	Illinois	
" Ina	S	17	Kansas	

1920 CENSUS—INDEX
DEPARTMENT OF COMMERCE
BUREAU OF THE CENSUS

A-14

U. S. GOVERNMENT PRINTING OFFICE

M52

KANSAS

VOL. 6 E.D. 247

SHEET 8 LINE 17

Manger, Everett

W M Kansas

Barton

INCORPORATED WITH Roper, Joseph M.

RELATIONSHIP TO ABOVE Step-son

REMARKS

A-3

1930 CENSUS—SCHEDULE
DEPARTMENT OF COMMERCE
BUREAU OF THE CENSUS

11526

KANSAS

VOL. 3 E.D. 64

SHEET 7 LINE 12

(INDIVIDUAL)

(COLOR) (AGE) (BIRTHPLACE) (CITIZENSHIP)

(COUNTY)

(CITY) (STREET) (HOUSE NO.)

ENUMERATED WITH

RELATIONSHIP TO ABOVE

REMARKS

A-3

1920 CENSUS—INDEX
DEPARTMENT OF COMMERCE
BUREAU OF THE CENSUS

M 52

KANSAS

Munger, Edna (INDIVIDUAL)

VOL. 38 E.D. 124

SHEET 20 LINE 26

W (COUNTY) 30 (CITY) Nebraska (BIRTHPLACE)

Nemaha (STREET)

Seitha (HOUSE NO.) Mary 424

ENUMERATED WITH Poole, Rufus R.

RELATIONSHIP TO ABOVE Daughter

REMARKS

1940 CENSUS—INDIVIDUAL SCHEDULE
DEPARTMENT OF COMMERCE
BUREAU OF THE CENSUS

A-8

U. S. GOVERNMENT PRINTING OFFICE

M526

KANSAS

Mounger, Edward
HEAD OF FAMILY

VOL 47 E.D. 156

SHEET 18 LINE 17

B | 35 | Illinois | | |
COLOR | AGE | BIRTHPLACE | CITIZENSHIP

Pratt
COUNTY

Pratt
CITY

Hamilton
STATE

122
HOUSE NO.

OTHER MEMBERS OF FAMILY

NAME	RELATION SHIP	AGE	BIRTHPLACE	CITIZEN SHIP
Mounger, Mary	W	31	Illinois	
" Henry	S	15	Kansas	
" Fern	D	7	Kansas	
" Edna	D	6	Kansas	
" Harold	S	3 11/12	Kansas	

#1, W##

1920 CENSUS—UNDER DEPARTMENT OF COMMERCE BUREAU OF THE CENSUS

A-16

STATE Kansas

Mounger Edward

OTHER MEMBERS OF FAMILY—CONTINUED

NAME	RELATION SHIP	AGE	BIRTHPLACE
Mounger Juanita	D	3 6/12	Kansas
" Fred	S	1 3/12	Kansas
" Jack L	S	7/12	Kansas

1920 CENSUS—UNDER DEPARTMENT OF COMMERCE BUREAU OF THE CENSUS

#2, ed #1

M526

KANSAS

Musgrave, Edward
(HEAD OF FAMILY)

VOL. 1 E. D. 9

SHEET 1 LINE 82

W | 31 | Missouri | | |
(COLOR) | (AGE) | (BIRTHPLACE) | | (CITIZENSHIP)

Allen
(COUNTY)

Iola
(CITY)

N. Jefferson
(STREET)

220
(HOUSE NO.)

OTHER MEMBERS OF FAMILY

NAME	RELATIONSHIP	AGE	BIRTHPLACE	CITIZENSHIP
Musgrave, Lottie	w	29	Missouri	
" Lucia	d	7	Kansas	
" Charles	s	5	Kansas	
" Ruby Lee	d	3	Kansas	
" Lucille	d	4 mos	Kansas	

1920 CENSUS—INDEX
DEPARTMENT OF COMMERCE
BUREAU OF THE CENSUS

A-16

U. S. GOVERNMENT PRINTING OFFICE 16-1871

STATE Indiana

Mungen Edward

NAME OF FAMILY—CONTINUED

OTHER MEMBERS OF FAMILY—CONTINUED

NAME	RELATION SHIP	AGE	BIRTHPLACE	CITIZEN SHIP
Mungen Everett W			Indiana	
Donald			Indiana	

1920 CENSUS—INDEX
DEPARTMENT OF COMMERCE
BUREAU OF THE CENSUS

A-1b

M 526

KANSAS

Mingen, Edward
INDIVIDUAL

VOL. 37 E. D. 77

SHEET 2 LINE 43

W 28 Nebraska
COLOR AGE BIRTHPLACE CITIZENSHIP

Marshall
COUNTY

Marysville Broadway 66
CITY STREET HOUSE NO.

ENUMERATED WITH Harrison, Edwin E

RELATIONSHIP TO ABOVE Servant

REMARKS

1930 CENSUS—INDEX
DEPARTMENT OF COMMERCE
BUREAU OF THE CENSUS

A-3

M 526

KANSAS

VOL. 12 E.D. 20

SHEET 1 LINE 66

Menger, Edward F (HEAD OF FAMILY)

W (COLOR) 38 (AGE) Pennsylvania (BIRTHPLACE) (CITIZENSHIP)

Douglas (COUNTY)

(CITY) (STREET) Hackett Ave (HOUSE NO.)

OTHER MEMBERS OF FAMILY

NAME	RELATIONSHIP	AGE	BIRTHPLACE	CITIZENSHIP
Menger, Amelia	W	3	West Virginia	

1920 CENSUS—INDEX
DEPARTMENT OF COMMERCE
BUREAU OF THE CENSUS

U. S. GOVERNMENT PRINTING OFFICE

A-1 P

M526

KANSAS

VOL. 25 E. D. 85

SHEET 8 LINE 62

Manager Edward Jr (HEAD OF FAMILY)

W (SEX) 37 (AGE) Illinois (BIRTHPLACE) (CITIZENSHIP)

Barber (COUNTY)

(CITY) (STREET) (HOUSE NO.)

OTHER MEMBERS OF FAMILY

NAME	RELATION-SHIP	AGE	BIRTHPLACE	CITIZEN-SHIP
Manager Mabel W	W	28	Illinois	
— Viola M.	D	4 3/12	Kansas	
— Milton E.	S	1 1/12	Kansas	

1920 CENSUS—INDEX
DEPARTMENT OF COMMERCE
BUREAU OF THE CENSUS

A-18

U. S. GOVERNMENT PRINTING OFFICE

KANSAS

M 526

STATE KANSAS

Moncrief, Edwin S
(HEAD OF FAMILY)

VOL. 12 E. D. 48

SHEET 3 / LINE 23

W (COLOR) 52 (AGE) Indiana (BIRTHPLACE) (CITIZENSHIP)

Cowley (COUNTY)

Arkansas (CITY) Kansas Avenue (STREET) 1301 (HOUSE NO.)

OTHER MEMBERS OF FAMILY

NAME	RELATION SHIP	AGE	BIRTHPLACE	CITIZEN SHIP
Moncrief, Mary E.	W	50	Indiana	
— Vernon	D	28	Indiana	
— Earnest	S	23	Indiana	
— Willard	S	15	Oklahoma	
— Donald	S	10	Kansas	

1920 CENSUS—INDEX
DEPARTMENT OF COMMERCE
BUREAU OF THE CENSUS

U. S. GOVERNMENT PRINTING OFFICE

A-16

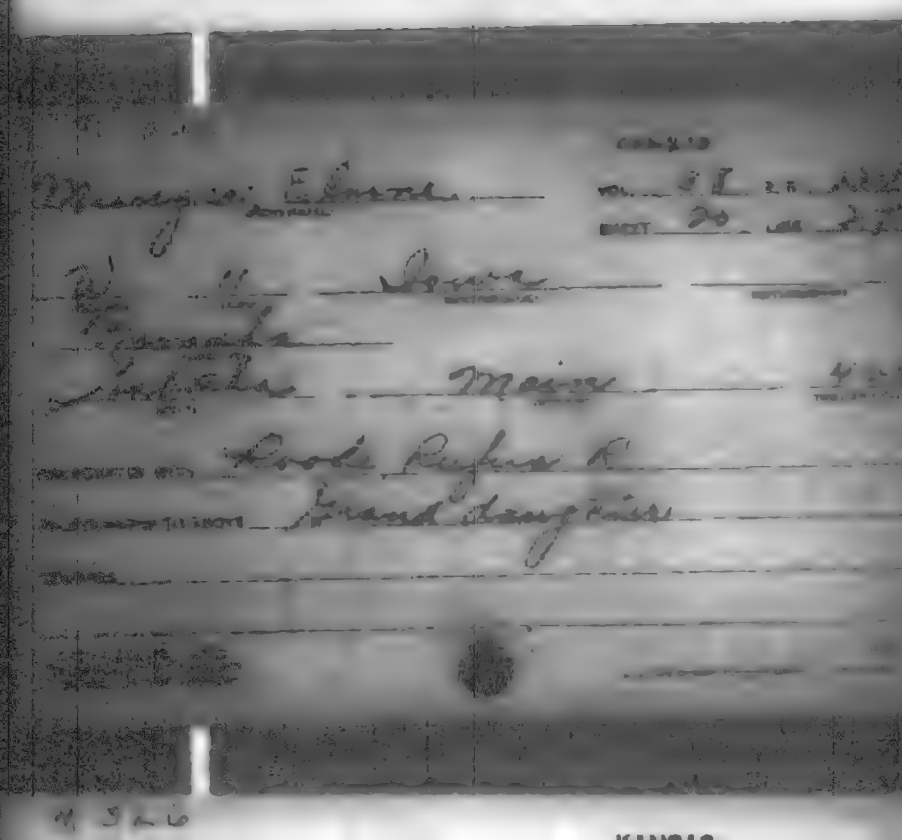

M 526

KANSAS

Munkres Elmer (INDIVIDUAL) VOL 23 E.D. 5-4

SHEET 5 LINE 15

W (COLOR) 15 (AGE) Missouri (BIRTHPLACE) (CITIZENSHIP)

Geary (COUNTY)

(CITY) (STREET) (HOUSE NO.)

ENUMERATED WITH Broderick J F.

RELATIONSHIP TO ABOVE Helper

REMARKS

1920 CENSUS—INDEX
DEPARTMENT OF COMMERCE
BUREAU OF THE CENSUS

A-3

U. S. GOVERNMENT PRINTING OFFICE 11—41577

M 526

KANSAS

Manaschreck Emanuel — VOL. 1 — E.D. 10

(HEAD OF FAMILY) — SHEET 3 — LINE 17

W — 47 — Germany — 1879 Na —

(SEX) — AGE — (BIRTHPLACE) — (CITIZENSHIP)

Coffey — — —

(COUNTY) — (STREET) — HOUSE NO.

(CITY)

OTHER MEMBERS OF FAMILY

NAME	RELATION-SHIP	AGE	BIRTHPLACE	CITIZEN-SHIP
Manaschreck Mary	Wife	44	Nebraska	
— Lucy F	Dau	17	Kansas	
— Myrl E.	Son	15	Kansas	
— Glenn	Son	10	Kansas	

1930 CENSUS—INDEX
DEPARTMENT OF COMMERCE
BUREAU OF THE CENSUS

A-1a

M526

KANSAS

Monser, Emma
(INDIVIDUAL)

VOL. 32 E.D. 203

SHEET 15 LINE 28

W (RACE) 18 (AGE) Kansas (BIRTHPLACE) (CITIZENSHIP)

Rus (COUNTY)

Lyons (CITY) South Lemur Ave. (STREET) 209 (HOUSE NO.)

ENUMERATED WITH Taylor, Glenn C.

RELATIONSHIP TO ABOVE None

REMARKS

See Monser, Emma

1960 CENSUS—INDEX
DEPARTMENT OF COMMERCE
BUREAU OF THE CENSUS

A-2

U. S. GOVERNMENT PRINTING OFFICE 1960

M526

KANSAS

Munshower, Emmerson (HEAD OF FAMILY) VOL. 7 E.D. 44

SHEET 2 LINE 86

W (RACE) 53 (AGE) Illinois (BIRTHPLACE) (CITIZENSHIP)

Bourbon (COUNTY)

Fort Scott (CITY) Main (STREET) 1510 (HOUSE NO.)

OTHER MEMBERS OF FAMILY

NAME	RELATIONSHIP	AGE	BIRTHPLACE	CITIZENSHIP
Munshower, Emma	W	51	Iowa	
— Elsie	D	13	Kansas	

1930 CENSUS—INDEX
DEPARTMENT OF COMMERCE
BUREAU OF THE CENSUS

A-1a

M52

KANSAS

VOL. 8 E.D. 30

SHEET 10 LINE 19

Minchara, Encarnation
(HEAD OF FAMILY)

N.R. (COLOR) 37 (AGE) Mexico (BIRTHPLACE) — N.R. (CITIZENSHIP)

Clark (COUNTY)

(CITY) (STREET) (HOUSE NO.)

OTHER MEMBERS OF FAMILY

NAME	RELATIONSHIP	AGE	BIRTHPLACE	CITIZENSHIP
Minchara, Chayie	M	37	Mexico	N.R.
Mary	D	7	Mexico	N.R.
Bob	S	5	Mexico	N.R.
Villa	S	4	Mexico	N.R.
Joe	S	2	Kansas	

1920 CENSUS—INDEX
DEPARTMENT OF COMMERCE
BUREAU OF THE CENSUS

#1 sell #2

A-16

U. S. GOVERNMENT PRINTING OFFICE

STATE Kansas

Minchara Encarnation

HEAD OF FAMILY—CONTINUED

OTHER MEMBERS OF FAMILY—CONTINUED

NAME	RELATION-SHIP	AGE	BIRTHPLACE	CITIZEN-SHIP
Minchara, Richard	S	3/12	Kansas	

1920 CENSUS—INDEX
DEPARTMENT OF COMMERCE
BUREAU OF THE CENSUS

#211 #1

M 526

KANSAS

Manker, Enid
(INDIVIDUAL)

VOL. 61 E.D. 201

SHEET 16 LINE 98

W (RELATION) 3 4/12 (AGE) Kansas (BIRTHPLACE) _____ (CITIZENSHIP)

Sherman (COUNTY)

Goodland (CITY) Syracuse Ave (STREET) 1619 (HOUSE NO.)

ENUMERATED WITH Not Reported

RELATIONSHIP TO ABOVE Granddaughter

REMARKS Apparently Granddaughter of Price, Cl

Sheet 16 Line 86

1880 CENSUS—INDEX
DEPARTMENT OF COMMERCE
BUREAU OF THE CENSUS

A-1

U. S. GOVERNMENT PRINTING OFFICE 11—1971

M 526

KANSAS

VOL. 2m E. D. 5

SHEET 2 LINE 15

(HEAD OF FAMILY)

(COUNTY) (AGE) (BIRTHPLACE) (CITIZENSHIP)

(CITY) (STREET) (HOUSE NO.)

OTHER MEMBERS OF FAMILY

NAME	RELATIONSHIP	AGE	BIRTHPLACE	CITIZENSHIP
Monroe Howe	H	29	Missouri	
Catherine	W	28	Illinois	
Robert	S	7	Kansas	
Catherine	D	6	Kansas	
David America	S	3	Kansas	

1920 CENSUS—INDEX
DEPARTMENT OF COMMERCE
BUREAU OF THE CENSUS

A-16

U. S. GOVERNMENT PRINTING OFFICE

M 526

KANBAS

Mauser, Esther
(INDIVIDUAL)

VOL. 55 E. D. 136

SHEET 10 LINE 19

W 22 Iowa
(SEX) (RACE) (BIRTHPLACE) (CITIZENSHIP)

Lodgwick
(COUNTY)

Wichita N. Emporia 323
(CITY) (STREET) (HOUSE NO.)

ENUMERATED WITH Not Reported

RELATIONSHIP TO ABOVE Lodger

REMARKS

1920 CENSUS—INDEX
DEPARTMENT OF COMMERCE
BUREAU OF THE CENSUS

A-2

U. S. GOVERNMENT PRINTING OFFICE

Lee Land, Mauser, Esther

M 526

KANSAS

VOL. 24 E. D. 81

SHEET 3 LINE 98

Munger Etta
(NAME OF FAMILY)

24 (NUMBER) 53 (AGE) Iowa (BIRTHPLACE)

Harper (COUNTY)

(CITY) (STREET) (HOUSE NO.)

(CITIZENSHIP)

OTHER MEMBERS OF FAMILY

NAME	RELATION SHIP	AGE	BIRTHPLACE	CITIZEN SHIP
Munger, Milton	S	3	Oklahoma	

1920 CENSUS—INDEX
DEPARTMENT OF COMMERCE
BUREAU OF THE CENSUS

A-1 a

M 526

KANSAS

[redacted]

Moncravie, Eugenia VOL. 12 E.D. 43

SHEET 3 LINE 15

W 7 Kansas

Cowley

Arkansas a Strut 525

ENUMERATED WITH Smith, Samuel

RELATIONSHIP TO ABOVE Step-Daughter

REMARKS

1920 CENSUS—INDEX
DEPARTMENT OF COMMERCE
BUREAU OF THE CENSUS

A-3

M 5-26

KANSAS

VOL 30 E. D. 145

SHEET 4 LINE 20

Mongrum, F. M.
(NAME OF FAMILY)

W M Indiana
(RELATION) (BIRTHPLACE) (CITIZENSHIP)

Labette
(COUNTY)

(CITY) (STREET) HOUSE NO.

OTHER MEMBERS OF FAMILY

NAME	RELATION-SHIP	AGE	BIRTHPLACE	CITIZEN-SHIP
Mongrum, Elizabeth	W	67	Ohio	
" Mary	D	30	Kansas	
" Lawrence	S	23	Kansas	

1920 CENSUS—INDEX
DEPARTMENT OF COMMERCE
BUREAU OF THE CENSUS

A-16

U.S. GOVERNMENT PRINTING OFFICE

M526

Mingst, Ferdinand
(NAME OF HEAD OF FAMILY)

KANSAS
VOL. 37 E. D. 24
SHEET 6 LINE 87

W 38 Kansas
(COLOR) (AGE) (BIRTHPLACE)
Marshall
(COUNTY)

(CITY) (STREET) (HOUSE NO.)

OTHER MEMBERS OF FAMILY

NAME	RELATIONSHIP	AGE	BIRTHPLACE	CITIZENSHIP
Mingst, Emma	W	33	Kansas	
" Erma	D	10	Kansas	
" Clarence	S	8	Kansas	
" Mabel	D	6	Kansas	
" Hilda	D	3	Kansas	

1920 CENSUS—INDIAN
DEPARTMENT OF COMMERCE
BUREAU OF THE CENSUS

Form 1

A-116
U. S. GOVERNMENT PRINTING OFFICE

Mingo, Ferdinand STATE Kansas

(HEAD OF FAMILY—CONTINUED)

OTHER MEMBERS OF FAMILY—CONTINUED

NAME	RELATION SHIP	AGE	BIRTHPLACE	CITIZEN-SHIP
Mingo, Emma C		5	Kansas	

1920 CENSUS—INDEX
DEPARTMENT OF COMMERCE
BUREAU OF THE CENSUS

A-1b

M 526

KANSAS

Manker, Lida

(HEAD OF FAMILY)

VOL. 8 E.D. 125

SHEET 12 LINE 1

W | 20 | M | Missouri | | |

(COLOR) | (AGE) | (SEX) | (BIRTHPLACE) | (CITIZENSHIP)

Polk

(COUNTY)

Mankato

(CITY)

Iowa Ave

(STREET)

2

(HOUSE NO.)

OTHER MEMBERS OF FAMILY

NAME	RELATIONSHIP	AGE	BIRTHPLACE	CITIZENSHIP
Manker, Everett	S	21	Missouri	
Earl	S	19	Missouri	

1920 CENSUS—INDEX
DEPARTMENT OF COMMERCE
BUREAU OF THE CENSUS

A-16

U. S. GOVERNMENT PRINTING OFFICE

M 526

Mangum, Floyd L

KANSAS

VOL 15 E.D. 99

SHEET 8 LINE 45

W. 28 Kansas

Crawford

Pittsburg West Kansas 409

ENUMERATED WITH Mangum, Ronald E.

RELATIONSHIP TO ABOVE Brother

REMARKS

1920 CENSUS—INDEX
DEPARTMENT OF COMMERCE
BUREAU OF THE CENSUS

A-3

M 526

KANSAS

DEPARTMENT OF COMMERCE
BUREAU OF THE CENSUS

H526

KANSAS

Mason, Frances (INDIVIDUAL)

VOL. 12 E. D. 48

SHEET 15 LINE 84

W (COLOR) W (SEX) Pennsylvania (BIRTHPLACE) (CITIZENSHIP)

Cowley (COUNTY)

Arkansas (CITY) North Third (STREET) 817 (HOUSE NO.)

ENUMERATED WITH Howard, Frank L.

RELATIONSHIP TO ABOVE servant

REMARKS

1920 CENSUS—INDEX
DEPARTMENT OF COMMERCE
BUREAU OF THE CENSUS

A-2

U. S. GOVERNMENT PRINTING OFFICE

M526

KANSAS

Unger, Francis A

VOL. 62 E.D. 227

SHEET 5 LINE 16

W 19 Kansas

Thomas

—

Hirsh, Michael

Niece

1920 CENSUS—INDEX
DEPARTMENT OF COMMERCE
BUREAU OF THE CENSUS

A-3

M526

KANSAS

Munger, Francis R.
(HEAD OF FAMILY)

VOL. 5 / E.D. 101

SHEET 8 LINE 61

W (COLOR) 74 (AGE) W (BIRTHPLACE) (CITIZENSHIP)

Republican (CITY)

Bellemette (CITY) N R (STREET) (HOUSE NO.)

OTHER MEMBERS OF FAMILY

NAME	RELATION-SHIP	AGE	BIRTHPLACE	CITIZEN-SHIP
Campbell, John S	N R	62	Indiana	

1920 CENSUS—INDEX
DEPARTMENT OF COMMERCE
BUREAU OF THE CENSUS

A-16

M526

KANSAS

VOL. 48 E.D. 164

SHEET 9 LINE 67

Munager Frank
(HEAD OF FAMILY)

W 49 Illinois
(COLOR) (BIRTHPLACE) (CITIZENSHIP)

Ford Co.
(COUNTY)

Atwood
(CITY)

(STREET) (HOUSE NO.)

OTHER MEMBERS OF FAMILY

NAME	RELATION-SHIP	AGE	BIRTHPLACE	CITIZEN-SHIP
Munager Lydia	W	45	Illinois	
" Marion	D	20	Kansas	
Overholt Louisa	M L	66	Illinois	
Schumacher, Henry	R	37	Iowa	

1920 CENSUS—INDEX
DEPARTMENT OF COMMERCE
BUREAU OF THE CENSUS

A-1a

U. S. GOVERNMENT PRINTING OFFICE

4526

Mingoe Frank
(HEAD OF FAMILY)

KANSAS

VOL. 14 E.D. 86

SHEET 13 LINE 47

W (COLOR) 38 (AGE) Italy (BIRTHPLACE) 86 na 89 (CITIZENSHIP)

Crawford (COUNTY)

Frontenac (CITY) Rent (FARM) (HOUSE NO.)

OTHER MEMBERS OF FAMILY

NAME	RELATION-SHIP	AGE	BIRTHPLACE	CITIZEN-SHIP
Mingoe Pietro	H	24	Italy	na
" Ida	D	10	Kansas	
" Lyene	D	8	Kansas	
" Frank	S	5	Kansas	
" June	D	3 5/12	Kansas	

1920 CENSUS—INDEX
DEPARTMENT OF COMMERCE
BUREAU OF THE CENSUS

A-16

U. S. GOVERNMENT PRINTING OFFICE

Ward 1 Dist #2

STATE Kansas

Mongon, Frank
HEAD OF FAMILY—CONTINUED

OTHER MEMBERS OF FAMILY—CONTINUED

NAME	RELATIONSHIP	AGE	BIRTHPLACE	CITIZENSHIP
Mongon, Mary	Wife	18	Italy	na

1930 CENSUS—INDEX
DEPARTMENT OF COMMERCE
BUREAU OF THE CENSUS

A-16

2 Dec #1

M 52 6

KANSAS

Swagura, Frank
(HEAD OF FAMILY)

VOL. 66 E.D. 164

SHEET 9 LINE 32

W 37 Kansas
(COLOR) (AGE) (BIRTHPLACE) (CITIZENSHIP)

Washington
(COUNTY)

Hanover
(CITY)

(STREET) (HOUSE NO.)

OTHER MEMBERS OF FAMILY

NAME	RELATION-SHIP	AGE	BIRTHPLACE	CITIZEN-SHIP
Swagura, Minnie	W	32	Kansas	
" Lloyd	S	3 9/12	Kansas	

1920 CENSUS—INDEX
DEPARTMENT OF COMMERCE
BUREAU OF THE CENSUS

A-18

M 52 6

M526

Monkress, Frank
(HEAD OF FAMILY)

KANSAS

VOL. 5 E.D. 23

SHEET 5 LINE 27

W 24 Missouri
(COLOR) (AGE) (BIRTHPLACE)

(CITIZENSHIP)

Butler
(COUNTY)

(CITY) (STREET) (HOUSE NO.)

OTHER MEMBERS OF FAMILY

NAME	RELATION-SHIP	AGE	BIRTHPLACE	CITIZEN-SHIP
Monkress, Mable	W	22	Missouri	
Merea	D	4	Missouri	
Frances	D	1	Missouri	

1920 CENSUS—INDEX
DEPARTMENT OF COMMERCE
BUREAU OF THE CENSUS

A-1a

U. S. GOVERNMENT PRINTING OFFICE

M 526

KANSAS

VOL. 64 E. D. 142

SHEET 4 LINE 6

Musser, Frank H.
(HEAD OF FAMILY)

W 30 Indiana
(COLOR) (AGE) (BIRTHPLACE) (CITIZENSHIP)

Wabaunsee
(COUNTY)

(CITY) Rural Station or Post Office (STREET) (HOUSE NO.)

OTHER MEMBERS OF FAMILY

NAME	RELATIONSHIP	AGE	BIRTHPLACE	CITIZENSHIP
Musser, Myrtle	W	26	Kansas	
— Dorothy L.	D	7/12	Kansas	
— Donald L.	S	7/12	Kansas	

1920 CENSUS—INDEX
DEPARTMENT OF COMMERCE
BUREAU OF THE CENSUS

U. S. GOVERNMENT PRINTING OFFICE

A-1a

M 526

KANSAS

VOL. 38 E.D. 134

SHEET 11 LINE 95

Minger Fred G
HEAD OF FAMILY

W 52 Kansas
OWN RENT STATE

Nemaha
COUNTY

Saketha Virginia 1714
CITY STREET

OTHER MEMBERS OF FAMILY

NAME	RELATION SHIP	AGE	BIRTHPLACE
Minger Mary J	W	41	Virginia
- Lorine F	D	12	Kansas
- Fred F	S	25	Kansas

1920 CENSUS—INDEX
DEPARTMENT OF COMMERCE
BUREAU OF THE CENSUS

A 1 6

M 526

KANSAS

Mengers, Fred G
(NAME OF FAMILY)

VOL. 4 2 E. D. 147

SHEET 3 LINE 32

W [illegible] 42 Missouri
(OWN OR RENT) (AGE) (BIRTHPLACE) (CITIZENSHIP)

Phillips
(COUNTY)

(CITY) (STREET) (HOUSE NO.)

OTHER MEMBERS OF FAMILY

NAME	RELATION-SHIP	AGE	BIRTHPLACE	CITIZEN-SHIP
Mengers, M Emma	W	35	Kansas	
E Vaughn a	d	4 5/12	Kansas	

1930 CENSUS—INDEX
DEPARTMENT OF COMMERCE
BUREAU OF THE CENSUS

A-16

U. S. GOVERNMENT PRINTING OFFICE

M 526

KANSAS

VOL. 25 E.D. 46

SHEET 6 LINE 61

Menger Ford J.

W 23 Minnesota

Harvey

OTHER MEMBERS OF FAMILY

NAME	RELATION SHIP	AGE	BIRTHPLACE
Menger Gladys	W	27	Kansas
" Pearl J.	D	7	Kansas
" Opal J.	D	4	Kansas

1920 CENSUS—INDEX
DEPARTMENT OF COMMERCE
BUREAU OF THE CENSUS

A-18

M520

KANSAS

VOL. 59 E. D. 162

SHEET 4 LINE 3-2

Merchant, Ella M.
(HEAD OF FAMILY)

W 49 New York
(COLOR) (AGE) (BIRTHPLACE) (CITIZENSHIP)

Wyandotte Leland 404
(COUNTY) (STREET) (HOUSE NO.)

Kansas City
(CITY)

OTHER MEMBERS OF FAMILY

NAME	RELATIONSHIP	AGE	BIRTHPLACE	CITIZENSHIP
Merchant, Ella	M	49	Kansas	
" Ruth	D	20	Kansas	
" Estella	D	14	Colorado	

1920 CENSUS—INDEX
DEPARTMENT OF COMMERCE
BUREAU OF THE CENSUS

A-16

U. S. GOVERNMENT PRINTING OFFICE 16—1 977

M526

KANSAS

Monnger, Fred P. (HEAD OF FAMILY)

VOL 25 E D 85

SHEET 12 LINE 26

W (COLOR) 34 (AGE) Kansas (BIRTHPLACE) (CITIZENSHIP)

Harper (COUNTY)

Harper (CITY) West 14 (STREET) (HOUSE NO.)

OTHER MEMBERS OF FAMILY

NAME	RELATION SHIP	AGE	BIRTHPLACE	CITIZEN-SHIP
Monnger, Mina	W	26	Missouri	
Hazel	D	6	Kansas	
Iris	D	3	Kansas	
Raymond	S	6/12	Kansas	

1920 CENSUS—INDEX
DEPARTMENT OF COMMERCE
BUREAU OF THE CENSUS

A-18

U. S. GOVERNMENT PRINTING OFFICE

M526

KANSAS

Menger Frederick
(HEAD OF FAMILY)

VOL. 48 E.D. 126

SHEET 18 LINE 65

W. 60 New York
(SEX) (AGE) (BIRTHPLACE) (CITIZENSHIP)

Riley
(COUNTY)

Manhattan Ft Kearney 525
(CITY) (STREET) (HOUSE NO.)

OTHER MEMBERS OF FAMILY

NAME	RELATION-SHIP	AGE	BIRTHPLACE	CITIZEN-SHIP
Menger, Celia	W	54	Ohio	

1930 CENSUS—INDEX
DEPARTMENT OF COMMERCE
BUREAU OF THE CENSUS

A-16

U. S. GOVERNMENT PRINTING OFFICE

Trade Mark Reg.
In U. S. Pat. Office

A SERVICE

Sold and handled Exclusively by the
Library Bureau Division
Remington Rand Inc.

Patent Nos.
Re. 18,563 1,435,648
1,917,290 1,488,644
1,988,319 1,481,744

Printed in U.S.A.

M 526

STATE Kansas

Monger George
(HEAD OF FAMILY)

VOL. 55 E.D. 116

SHEET 9 LINE 34

W 49 Iowa
(COLOR) (AGE) (BIRTHPLACE) (CITIZENSHIP)

Sedgwick
(COUNTY)

Wichita 60 Topeka —
(CITY) (STREET) (HOUSE NO.)

OTHER MEMBERS OF FAMILY

NAME	RELATION-SHIP	AGE	BIRTHPLACE	CITIZEN-SHIP
Monger Harry	S	4	Iowa	
" Dorothy	D	7	Missouri	
" Gordon	S	5	Missouri	

1920 CENSUS—INDEX
DEPARTMENT OF COMMERCE
BUREAU OF THE CENSUS

A-1a

U. S. GOVERNMENT PRINTING OFFICE

M 526

STATE KANSAS

Monger, George
(HEAD OF FAMILY)

VOL. 55 E. D. 118

SHEET 1 LINE 34

(COLOR)	(AGE)	(BIRTHPLACE)	(CITIZENSHIP)
W	41	Iowa	

Sedgwick
(COUNTY)

Valeria
(CITY)

50 E. 5th
(STREET)

120
(HOUSE NO.)

OTHER MEMBERS OF FAMILY

NAME	RELATIONSHIP	AGE	BIRTHPLACE	CITIZENSHIP
Monger, Mary	w	41	Iowa	
" Dorothy	d	17	Missouri	
" Lorain	d	15	Missouri	

1930 CENSUS—INDEX
DEPARTMENT OF COMMERCE
BUREAU OF THE CENSUS

A-1 a

U. S. GOVERNMENT PRINTING OFFICE 11—1-870

M526

Munger George

HEAD OF FAMILY

W — 45

COLOR AGE

Riquber

COUNTY

CITY

STREET

Missouri

BIRTHPLACE

KANSAS

VOL. 5 E.D. 102

SHEET 3 LINE 10

CITIZENSHIP

HOUSE NO.

OTHER MEMBERS OF FAMILY

NAME	RELATIONSHIP	AGE	BIRTHPLACE	CITIZENSHIP
Munger Jane	W	42	Kansas	
— George	S	19	Kansas	
— Lillie	D	18	Kansas	
— Frank	S	16	Kansas	
— Cecil	S	14	Kansas	

1920 CENSUS—INDEX
DEPARTMENT OF COMMERCE
BUREAU OF THE CENSUS

U. S. GOVERNMENT PRINTING OFFICE

A-16

M 526

M 526

KANSAS

Wanger, George
(INDIVIDUAL)

VOL. 55 E.D. 118

SHEET 8 LINE 52

W (RESIDENT) 45 (AGE) Oklahoma (BIRTHPLACE) (CITIZENSHIP)

Edgwick (OCCUPATION)

Wichita (CITY) 612 Lawrence (STREET) 122 (HOUSE NO.)

ENUMERATED WITH Zimmerman, Ed.

RELATIONSHIP TO ABOVE Boarder

REMARKS

1930 CENSUS—INDIVIDUAL
DEPARTMENT OF COMMERCE
BUREAU OF THE CENSUS

A-2

U. S. GOVERNMENT PRINTING OFFICE

M 526

KANSAS

VOL. 7 E. D. 7 2

SHEET 2 LINE 2

(HEAD OF FAMILY)

(COLOR) AGE (BIRTHPLACE)

(COUNTY)

(STREET)

(HOUSE NO.)

OTHER MEMBERS OF FAMILY

NAME	RELATIONSHIP	AGE	BIRTHPLACE	CITIZENSHIP
[illegible]	[illegible]	[illegible]	[illegible]	[illegible]
[illegible]	[illegible]	[illegible]	[illegible]	[illegible]
[illegible]	[illegible]	[illegible]	[illegible]	[illegible]
[illegible]	[illegible]	[illegible]	[illegible]	[illegible]

1920 CENSUS—UNDER
DEPARTMENT OF COMMERCE
BUREAU OF THE CENSUS

A-1 a

U. S. GOVERNMENT PRINTING OFFICE

M 526

KANSAS

Munger Gordon (INDIVIDUAL) VOL. 57 E.D. 149

SHEET 16 LINE 94

M (COLOR) 3/12 (AGE) United States (BIRTHPLACE) (CITIZENSHIP)

Sedgwick

Wichita (CITY) Fairmount Ave (STREET) — (HOUSE NO.)

ENUMERATED WITH Wichita Children's Home

RELATIONSHIP TO ABOVE Inmate

REMARKS

1930 CENSUS—INDEX
DEPARTMENT OF COMMERCE
BUREAU OF THE CENSUS

A-3

U. S. GOVERNMENT PRINTING OFFICE

M 526

Monger, Gordon
(INDIVIDUAL)

KANSAS
VOL. 55 E.D. 118
SHEET 9 LINE 37

W 5 Missouri
(RACE) (AGE) (BIRTHPLACE)

Sedgwick
(COUNTY)

Wichita do Topeka
(CITY) (STREET) (HOUSE NO.)

ENUMERATED WITH White, L. J.

RELATIONSHIP TO ABOVE son

REMARKS Apparently son of Monger, George
Sheet 9 Line 34

1930 CENSUS—INDEX
DEPARTMENT OF COMMERCE
BUREAU OF THE CENSUS

A-3

U. S. GOVERNMENT PRINTING OFFICE

M 526

KANSAS

Manigen, Gus
(HEAD OF FAMILY)

VOL. 25 E.D. 86

SHEET 8 LINE 72

W (COLOR) 48 (AGE) Illinois (BIRTHPLACE)

(CITIZENSHIP)

Harper (COUNTY)

(CITY)

(STREET)

(HOUSE NO.)

OTHER MEMBERS OF FAMILY

NAME	RELATIONSHIP	AGE	BIRTHPLACE	CITIZENSHIP
Manigen, Bertha	W	37	Alsace	Fr
Loleta	D	16	Kansas	

1920 CENSUS—INDEX
DEPARTMENT OF COMMERCE
BUREAU OF THE CENSUS

U. S. GOVERNMENT PRINTING OFFICE

A-1a

M 526

KANSAS

Mooneyer, W. R.
(HEAD OF FAMILY)

VOL. 22 E. D. 83

SHEET 6 LINE 100

H 73 Maryland
(OWN) (AGE) (BIRTHPLACE) (CITIZENSHIP)

Franklin
(COUNTY)

(CITY) (STREET) (HOUSE NO.)

OTHER MEMBERS OF FAMILY

NAME	RELATION-SHIP	AGE	BIRTHPLACE	CITIZEN-SHIP
Mooneyer, Sarilla	W	70	Maryland	

1910 CENSUS—INDEX
DEPARTMENT OF COMMERCE
BUREAU OF THE CENSUS

A-1a

U. S. GOVERNMENT PRINTING OFFICE

1526

STATE KANSAS

Manker Harley a
(NAME OF FAMILY)

VOL 53 E. D. 146

SHEET 4 LINE 51

W (COLOR) 42 (AGE) Ind (BIRTHPLACE) (CITIZENSHIP)

Labette (COUNTY)

Parsons (CITY) West Iron Ave (STREET) 501 (HOUSE NO.)

OTHER MEMBERS OF FAMILY

NAME	RELATIONSHIP	AGE	BIRTHPLACE	CITIZENSHIP
Manker, Isabel D	W	45	Kansas	
— Hanford M	S	19	Kansas	
— Harold A	S	17	Kansas	
— Ruby M	D	5	Kansas	
Neffer, Grace	L	32	Kansas	

1920 CENSUS—INDEX
DEPARTMENT OF COMMERCE
BUREAU OF THE CENSUS

A-16

U. S. GOVERNMENT PRINTING OFFICE

M 526

Munger Harry (INDIVIDUAL)

KANSAS

VOL. 57 E. D. 169

SHEET 16 LINE 92

M (GENDER) W (RACE) United States (BIRTHPLACE) (CITIZENSHIP)

Sedgwick (COUNTY)

Wichita (CITY) Fairmount ave (STREET) - (HOUSE NO.)

ENUMERATED WITH Wichita Children's Home

RELATIONSHIP TO ABOVE Inmate

REMARKS

1940 CENSUS—INDEX
DEPARTMENT OF COMMERCE
BUREAU OF THE CENSUS

A-3

U. S. GOVERNMENT PRINTING OFFICE 11—41871

M 52L

Monger Harry
(INDIVIDUAL)

KANSAS
VOL. 55 E.D. 118
SHEET 9 LINE 35

W 9 Iowa
(RACE) (AGE) (BIRTHPLACE) (CITIZENSHIP)

Sedgwick
(COUNTY)

Wichita So Topeka
(CITY) (STREET) (HOUSE NO.)

ENUMERATED WITH White, L. L.

RELATIONSHIP TO ABOVE Son

REMARKS (Apparently son of Monger, George
Sheet 9 Line 34

1930 CENSUS—INDEX
DEPARTMENT OF COMMERCE
BUREAU OF THE CENSUS

A-3

U. S. GOVERNMENT PRINTING OFFICE 16—1971

M 526

KANSAS

[redacted]

Moncravie, Harry
(INDIVIDUAL)

VOL. 1Y E.D. 43

SHEET 3 LINE 14

W (RELATION) 10 (AGE) Kansas (BIRTHPLACE) _____ (CITIZENSHIP)

Cowley (COUNTY)

Arkansas (CITY) a St (STREET) 525 (HOUSE NO.)

ENUMERATED WITH Smith, Samuel

RELATIONSHIP TO ABOVE Step-Son

REMARKS

1930 CENSUS INDEX
DEPARTMENT OF COMMERCE
BUREAU OF THE CENSUS

A-4

U. S. GOVERNMENT PRINTING OFFICE 11—1929

M526

KANSAS

Mungas, Harry A (INDIVIDUAL)

VOL. 12 E.D. 48
SHEET 20 LINE 70

W (COLOR) 9 (AGE) Kansas (BIRTHPLACE) (CITIZENSHIP)

Cowley (COUNTY)

Arkansas (CITY) North Fifth (STREET) 308 (HOUSE NO.)

ENUMERATED WITH Davis, Wilbur A

RELATIONSHIP TO ABOVE Step son

REMARKS

1940 CENSUS INDEX
DEPARTMENT OF COMMERCE
BUREAU OF THE CENSUS

A-2

U. S. GOVERNMENT PRINTING OFFICE

M 526

KANSAS

Manker, Harry H
(HEAD OF FAMILY)

VOL. 58 E.D. 145

SHEET 11 LINE 82

W (SEX) 53 (AGE) Indiana (BIRTHPLACE) (CITIZENSHIP)

Shawnee (COUNTY)

Oakland (CITY) Winfield Ave (STREET) 33 (HOUSE NO.)

OTHER MEMBERS OF FAMILY

NAME	RELATION-SHIP	AGE	BIRTHPLACE	CITIZEN-SHIP
Manker, Louisa A	W	55	Pennsylvania	
Smith, Susan	F L	70	Pennsylvania	

1920 CENSUS—INDEX
DEPARTMENT OF COMMERCE
BUREAU OF THE CENSUS

A-16

M526.

Munkres, Harvey J.
HEAD OF FAMILY

KANSAS
VOL 33 E.D. 95
SHEET 4 LINE 98

W 75 Missouri
LOCALITY AGE BIRTHPLACE CITIZENSHIP

Morris
COUNTY

CITY STREET HOUSE NO.

OTHER MEMBERS OF FAMILY

NAME	RELATION SHIP	AGE	BIRTHPLACE	CITIZEN SHIP
Munkres Emma H.	W	73	Missouri	

1920 CENSUS—INDEX
DEPARTMENT OF COMMERCE
BUREAU OF THE CENSUS

U. S. GOVERNMENT PRINTING OFFICE

A-1 8

M526

KANSAS

Mingarelli, Henry
(HEAD OF FAMILY)

VOL. 14 E. D. 113

SHEET 8 LINE 78 96

W 23 Italy 1912 21 —
(COLOR) (AGE) (BIRTHPLACE) (CITIZENSHIP)

Crawford
(COUNTY)

(CITY) (STREET) (HOUSE NO.)

OTHER MEMBERS OF FAMILY

NAME	RELATION-SHIP	AGE	BIRTHPLACE	CITIZEN-SHIP
Mingarelli, Francis	W	17	France	N.R
Mingarelli, Dominic	B.	34	Italy	al

1920 CENSUS—INDEX
DEPARTMENT OF COMMERCE
BUREAU OF THE CENSUS

A-1 a

U. S. GOVERNMENT PRINTING OFFICE 16—11879

M524

STATE KANSAS

VOL. 2 E. D. 21

SHEET — LINE 10

(HEAD OF FAMILY)

(COLOR) (AGE) (BIRTHPLACE) (CITIZENSHIP)

(COUNTY)

(CITY) (STREET) (HOUSE NO.)

OTHER MEMBERS OF FAMILY

NAME	RELATION SHIP	AGE	BIRTHPLACE	CITIZEN SHIP

1920 CENSUS—INDEX
DEPARTMENT OF COMMERCE
BUREAU OF THE CENSUS

A-1a

U. S. GOVERNMENT PRINTING OFFICE

STATE Kansas

Munroe, Roy

HEAD OF FAMILY—CONTINUED

OTHER MEMBERS OF FAMILY—CONTINUED

NAME	RELATIONSHIP	AGE	BIRTHPLACE	CITIZENSHIP
Munroe, Della	w	8	Kansas	
Alford	s	6	Kansas	
John R	s	3	Kansas	
Emma L	d	1	Kansas	

1920 CENSUS—INDEX
DEPARTMENT OF COMMERCE
BUREAU OF THE CENSUS

A-10

M526

Passage Herrold H

(HEAD OF FAMILY)

KANSAS

VOL. 6 E. D. 4

SHEET 10 LINE 76

W 28 Oregon

(COLOR) (AGE) (BIRTHPLACE) (CITIZENSHIP)

Cottonwood Falls Fire

(CITY) (STREET) (HOUSE NO.)

OTHER MEMBERS OF FAMILY

NAME	RELATIONSHIP	AGE	BIRTHPLACE	CITIZENSHIP
Julia J	W	25	Missouri	
Edward L	S	5	Kansas	

1910 CENSUS—INDEX
DEPARTMENT OF COMMERCE
BUREAU OF THE CENSUS

A-16

U. S. GOVERNMENT PRINTING OFFICE

M526

Hanauer, Vila
(INDIVIDUAL)

KANSAS
VOL. 69 E.D. 154
SHEET 4 LINE FF

W 69 Illinois
(RACE) (AGE) (BIRTHPLACE) (CITIZENSHIP)

Wyandotte
(COUNTY)

Kansas State Ave 321
(CITY) (STREET) (HOUSE NO.)

ENUMERATED WITH Hudson, Jacob

RELATIONSHIP TO ABOVE Mother-in-law

REMARKS

1920 CENSUS—INDEX
DEPARTMENT OF COMMERCE
BUREAU OF THE CENSUS

A-2
U. S. GOVERNMENT PRINTING OFFICE

M 526

Mingoia, Isaac
(GIVEN NAME) (INITIAL) (SURNAME)

KANSAS
VOL. 14 E.D. 86
SHEET 3 LINE 86

W 52 Italy 1894 Na 1900
(COLOR) (AGE) (BIRTHPLACE) (CITIZENSHIP)

Crawford
(COUNTY)

Frontenac Labette 215
(CITY) (STREET) (HOUSE NO.)

ENUMERATED WITH Scarcegan, Jerry

RELATIONSHIP TO ABOVE Boarder

REMARKS

1950 CENSUS - INDIVIDUAL
DEPARTMENT OF COMMERCE
BUREAU OF THE CENSUS

A-3

M526

KANSAS

Munger, Iva
(NAME OF FAMILY)

VOL. 61 E. D. 219

SHEET 7 LINE 98

W 30 Kansas
(COLOR) (AGE) (BIRTHPLACE)

Smith (COUNTY) (CITIZENSHIP)

Athol (CITY)

(STREET) (HOUSE NO.)

OTHER MEMBERS OF FAMILY

NAME	RELATIONSHIP	AGE	BIRTHPLACE	CITIZENSHIP
Munger, Bernard	S	9 5/12	Kansas	
Maggie	M	58	Iowa	

1920 CENSUS—INDEX
DEPARTMENT OF COMMERCE
BUREAU OF THE CENSUS

A 16

M 526

KANSAS

Monkray, L. A.
(HEAD OF FAMILY)

VOL. 64 E. D. 184

SHEET 7 LINE 29

W | 53 | Missouri | | |
(COLOR) | AGE | (BIRTHPLACE) | | (CITIZENSHIP)

Lyons
(COUNTY)

(CITY) | (STREET) | (HOUSE NO.)

OTHER MEMBERS OF FAMILY

NAME	RELATION-SHIP	AGE	BIRTHPLACE	CITIZEN-SHIP
Monkray, Lucy	W	52	Virginia	

1920 CENSUS—INDEX
DEPARTMENT OF COMMERCE
BUREAU OF THE CENSUS

A-1a

U. S. GOVERNMENT PRINTING OFFICE 17-41501

H 526

KANSAS

VOL. 15 E. D. 44

SHEET 5 LINE 79

Munger, Linsbee
HEAD OF FAMILY

(COLOR) (AGE) Missouri
(BIRTHPLACE)

(CITIZENSHIP)

Atchison
(COUNTY)

(CITY) (STREET) (HOUSE NO.)

OTHER MEMBERS OF FAMILY

NAME	RELATIONSHIP	AGE	BIRTHPLACE	CITIZENSHIP
Munger, Eva	w	41	Missouri	
Edna	d	13	Missouri	
Elmo	s	11	Kansas	
Leroy	s	2	Kansas	

1910 CENSUS—INDEX
DEPARTMENT OF COMMERCE
BUREAU OF THE CENSUS

A-1a

U. S. GOVERNMENT PRINTING OFFICE

M 526

KANSAS

Manker, Jack (Enumerated)

VOL. 61 E.D. 201

SHEET 16 LINE 92

W (RACE) 26 (AGE) Kansas (BIRTHPLACE) _____ (CITIZENSHIP)

Sherman (COUNTY)

Goodland (CITY) Syracuse Ave (STREET) 1619 (HOUSE NO.)

ENUMERATED WITH Not Reported

RELATIONSHIP TO ABOVE Son-in-Law

REMARKS Apparently son-in-law of Price, C K

Sheet 16 Line 86

1930 CENSUS—UNITED STATES
DEPARTMENT OF COMMERCE
BUREAU OF THE CENSUS

A-3

U. S. GOVERNMENT PRINTING OFFICE 16—16271

M 526

KANSAS

Minniger, Jacob D
(HEAD OF FAMILY)

VOL. 69 E. D. 178

SHEET 36 LINE 15

W 40 Pennsylvania
(SEX) (AGE) (BIRTHPLACE)

(CITIZENSHIP)

Wyandotte
(COUNTY)

Kansas City
(CITY)

South 13th
(STREET)

233
(HOUSE NO.)

OTHER MEMBERS OF FAMILY

NAME	RELATIONSHIP	AGE	BIRTHPLACE	CITIZENSHIP
Minniger, Hattie B	W	45	Pennsylvania	
" Esther R	D	3	Ohio	
" Paul E	S	12	Ohio	
" Edward P	S	9	Colorado	
Buckwalter, Martha B	Bo	31	Pennsylvania	

1920 CENSUS INDEX
DEPARTMENT OF COMMERCE
BUREAU OF THE CENSUS

A-16

U. S. GOVERNMENT PRINTING OFFICE

H 526

KANSAS

Menzer, Jacob H
HEAD OF FAMILY

VOL. 13 E.D. 73

SHEET 2 LINE 60

H 60 Illinois
(OWN) (AGE) BIRTHPLACE CITIZENSHIP

Cowley
COUNTY

Winfield East 5th Avenue 101
CITY STREET HOUSE NO.

OTHER MEMBERS OF FAMILY

NAME	RELATIONSHIP	AGE	BIRTHPLACE	CITIZENSHIP
Menzer, Florence A	H	50	Illinois	
Agnes I	D	17	Kansas	
Lelah E	D	13	Kansas	

1920 CENSUS—INDEX
DEPARTMENT OF COMMERCE
BUREAU OF THE CENSUS

U. S. GOVERNMENT PRINTING OFFICE

A-16
(REVISED)

M 526

KANSAS

Munkres James L

VOL. 65 E.D. 226

SHEET 9 LINE 62

W 67 Missouri

(COLOR) (AGE) (BIRTHPLACE) (CITIZENSHIP)

Wilson

(COUNTY)

Buffalo

(TOWN) (STREET) (HOUSE NO.)

ENUMERATED WITH Blake, Laura A

RELATIONSHIP TO ABOVE Brother

REMARKS

1920 CENSUS—INDEX
DEPARTMENT OF COMMERCE
BUREAU OF THE CENSUS

A-3

U. S. GOVERNMENT PRINTING OFFICE

M 526

KANSAS

VOL. 52 E. D. 151

SHEET 26 LINE 44

Munkers James M
(HEAD OF FAMILY)

M 53 Missouri
(SEX) (AGE) (BIRTHPLACE)

CITIZENSHIP

Tidyrock
(COUNTY)

Wichita Dayton 121
(CITY OR TOWN) STREET ADDRESS NO.

OTHER MEMBERS OF FAMILY

NAME	RELATION SHIP	AGE	BIRTHPLACE	CITIZEN SHIP
Munkers Gertrude	W	28	Missouri	
Robert	S	15	Missouri	
Carol	S	12	Missouri	
Dougherty	S	7	Missouri	
Dean	S	0	Oklahoma	

1920 CENSUS—INDEX
DEPARTMENT OF COMMERCE
BUREAU OF THE CENSUS

per [illegible]

Ans

STATE Kansas

Munkers, James M

(HEAD OF FAMILY—CONTINUED)

OTHER MEMBERS OF FAMILY—CONTINUED

NAME	RELATION SHIP	AGE	BIRTHPLACE	[illegible] SHIP
Munkers, Frank	S	14	Oklahoma	
" Eugene	S	11	Missouri	
" Nellie	D	7	Missouri	
Taylor, Elmer	S	54	Tennessee	

1930 CENSUS—[illegible]
DEPARTMENT OF COMMERCE
BUREAU OF THE CENSUS

[illegible]

A-1b

[illegible] — 1971

M526

STATE KANSAS

VOL 32 ED. 112

SHEET 14 LINE 61

Mangerson, Jasper

W 40 Italy 1909 Al

Leavenworth

Lansing

OTHER MEMBERS OF FAMILY

NAME	RELATIONSHIP	AGE	BIRTHPLACE	CITIZENSHIP
Lucy Clone				

1910 CENSUS—INDEX
DEPARTMENT OF COMMERCE
BUREAU OF THE CENSUS

A-18

M 526

STATE KANSAS

Manchereschina [illegible]
HEAD OF FAMILY

VOL 14 E. D. 86

SHEET [illegible] LINE [illegible]

[illegible] 3 [illegible]
COLOR AGE BIRTHPLACE

[illegible] 7 - 12
CITIZENSHIP

[illegible] Edwards
COUNTY

Bonitenau
CITY

[illegible]
STREET

[illegible]
HOUSE NO.

OTHER MEMBERS OF FAMILY

NAME	RELATIONSHIP	AGE	BIRTHPLACE	CITIZENSHIP
[illegible]	[illegible]	[illegible]	[illegible]	[illegible]
[illegible]	[illegible]	[illegible]	[illegible]	[illegible]
[illegible]	[illegible]	[illegible]	[illegible]	[illegible]
[illegible]	[illegible]	[illegible]	[illegible]	[illegible]
[illegible]	[illegible]	[illegible]	[illegible]	[illegible]
[illegible]	[illegible]	[illegible]	[illegible]	[illegible]

1920 CENSUS—INDEX
DEPARTMENT OF COMMERCE
BUREAU OF THE CENSUS

A-16

U. S. GOVERNMENT PRINTING OFFICE

M 526

KANSAS

Manker, Ida — (HEAD OF FAMILY)

VOL. 5 E. D. 129

SHEET 3 LINE 79

W (COLOR) | 52 (AGE) | Divorced (BIRTHPLACE) | (CITIZENSHIP)

Edgard (NO. INT.)

Wichita (CITY) | Wichita (STREET) | (HOUSE NO.)

OTHER MEMBERS OF FAMILY

NAME	RELATION SHIP	AGE	BIRTHPLACE	CITIZEN SHIP
Manker, Ida	W	33	Kansas	
Bechtel, Maynard	S	15	Oklahoma	
— — Neva	D	12	Oklahoma	

1920 CENSUS—INDEX
DEPARTMENT OF COMMERCE
BUREAU OF THE CENSUS

A-1a

U. S. GOVERNMENT PRINTING OFFICE

M 596

Montana John

KANSAS

VOL. 67 E.D. 176

SHEET 1 LINE 27

2 14 Kansas

(RELATION) (AGE) (BIRTHPLACE) (CITIZENSHIP)

Wyandotte

(COUNTY)

Kansas 4th Ave 829

(CITY) (STREET) (HOUSE NO.)

ENUMERATED WITH Murdock, Sarah

RELATIONSHIP TO ABOVE Ward

REMARKS

1920 CENSUS—CAUCA
DEPARTMENT OF COMMERCE
BUREAU OF THE CENSUS

A-3

U. S. GOVERNMENT PRINTING OFFICE

M526

KANSAS

VOL. 52 E.D. 250

SHEET 2 LINE 42

Manger John

(HEAD OF FAMILY)

W 54 Ohio

(COLOR OR RACE) (AGE) (BIRTHPLACE) (CITIZENSHIP)

Linn

(COUNTY)

(CITY) (STREET) (HOUSE NO.)

OTHER MEMBERS OF FAMILY

NAME	RELATION-SHIP	AGE	BIRTHPLACE	CITIZEN-SHIP
Manger, Priscilla	Wife	50	Indiana	
Howard	Son	20	Indiana	
Roscoe	Son	17	Indiana	
Elmer	Son	17	Indiana	
Nellie	Dau	15	Indiana	

1920 CENSUS—INDEX
DEPARTMENT OF COMMERCE
BUREAU OF THE CENSUS

See Manger John

A 1a

STATE Kansas

Manges John
HEAD OF FAMILY—(OPTIONAL)

OTHER MEMBERS OF FAMILY—CONTINUED

NAME	RELATIONSHIP	AGE	BIRTHPLACE	LIMITED USE
Manges John		4	Indiana	
" Warren		10	Kansas	
" Albert		7	Kansas	

1920 CENSUS—INDEX
DEPARTMENT OF COMMERCE
BUREAU OF THE CENSUS

A-16

M526.

KANSAS

Margaret Johnson
(NAME)

VOL. 45 E.D. 165

SHEET _____ LINE 15

N 45 Ohio
(COLOR) (AGE) (BIRTHPLACE)

(CITIZENSHIP)

Rawlins
(COUNTY)

(CITY) (STREET) (HOUSE NO.)

ENUMERATED WITH Kennedy Kennedy Farl

RELATIONSHIP TO ABOVE Brief Mon

REMARKS

1930 CENSUS—INDEX
DEPARTMENT OF COMMERCE
BUREAU OF THE CENSUS

A-3

U. S. GOVERNMENT PRINTING OFFICE

14 526

KANSAS

Dringer, John A — (HEAD OF FAMILY)

VOL. 38 E.D. 136

SHEET 7 LINE 3

W — 57 — Kansas — (COLOR) — (AGE) — (BIRTHPLACE)

(CITIZENSHIP)

Neosho — (COUNTY)

(CITY) — (STREET) — (HOUSE NO.)

OTHER MEMBERS OF FAMILY

NAME	RELATION-SHIP	AGE	BIRTHPLACE	CITIZEN-SHIP
Dringer, Sophia	W	46	Kansas	
— Ethel	D	20	Kansas	
— Dorothy	D	18	Kansas	
— Albert	S	13	Kansas	
— Arlen	S	10	Kansas	

1820 CENSUS INDEX
DEPARTMENT OF COMMERCE
BUREAU OF THE CENSUS

6/1 on #2

U.S. GOVERNMENT PRINTING OFFICE

A-18a

STATE Kansas

Mingus Richard

HEAD OF FAMILY—CONTINUED

OTHER MEMBERS OF FAMILY—CONTINUED

NAME	RELATIONSHIP	AGE	BIRTHPLACE	[illegible]
Mingus, Meyton D	Son	1 6/12	Kansas	

1920 CENSUS—INDEX
DEPARTMENT OF COMMERCE
BUREAU OF THE CENSUS

#Face #1

A-15

U. S. GOVERNMENT PRINTING OFFICE [illegible]

M 526

KANSAS

Monroe, John D.
(SURNAME) (GIVEN NAME)

VOL. 19 E.D. 65

SHEET 3 LINE 1

W (COLOR) 18 (AGE) Texas (BIRTHPLACE) (CITIZENSHIP)

Douglas (COUNTY)

Lawrence (CITY) Kentucky (STATE OR TERR.) 933 (HOUSE NO.)

ENUMERATED WITH Morris, Fred L.

RELATIONSHIP TO ABOVE Roomer

REMARKS

1880 CENSUS—INDEX
DEPARTMENT OF COMMERCE
BUREAU OF THE CENSUS

A-2

U. S. GOVERNMENT PRINTING OFFICE

M 526

KANSAS

Manson John a (HEAD OF FAMILY)

VOL 13 E. D. 66

SHEET 8 LINE 64

W (COLOR) 55 (AGE) West Virginia (BIRTHPLACE) (CITIZENSHIP)

Cowley (COUNTY)

Burden (CITY) Chestnut (STREET) (HOUSE NO.)

OTHER MEMBERS OF FAMILY

NAME	RELATIONSHIP	AGE	BIRTHPLACE	CITIZENSHIP
Manson Cora	W	48	Illinois	
" Marie	D	21	Kansas	
" Julian	S	13	Kansas	
" Helen	D	11	Kansas	

1920 CENSUS—INDEX
DEPARTMENT OF COMMERCE
BUREAU OF THE CENSUS

A-1a

U. S. GOVERNMENT PRINTING OFFICE

M 526

KANSAS

Manager, John W. (INDIVIDUAL)

VOL. 24 E.D. 79

SHEET 10 LINE 94

W (COLOR) 30 (AGE) Indiana (BIRTHPLACE) (CITIZENSHIP)

Harper (COUNTY)

(CITY) (STREET) (HOUSE NO.)

ENUMERATED WITH Manager, John L.

RELATIONSHIP TO ABOVE Employee

REMARKS

1930 CENSUS—INDEX
DEPARTMENT OF COMMERCE
BUREAU OF THE CENSUS

A-1

U. S. GOVERNMENT PRINTING OFFICE

M 326

KANSAS

VOL. 40 E.D. 163

SHEET 17 LINE 77

Monger Cohen H. (HEAD OF FAMILY)

M (COLOR) 58 (AGE) Tennessee (BIRTHPLACE) (CITIZENSHIP)

Montgomery (COUNTY)

(CITY) (STREET) HOUSE NO.

OTHER MEMBERS OF FAMILY

NAME	RELATION SHIP	AGE	BIRTHPLACE	CITIZENSHIP
Monger Nancy A	Wife	53	N Carolina	
" Ruth	D	19	Kansas	

1920 CENSUS—INDEX
DEPARTMENT OF COMMERCE
BUREAU OF THE CENSUS

A-1a

M 526

KANSAS

VOL. 13 E. D. 78

SHEET 3 LINE 32

Moncrief Joseph
(HEAD OF FAMILY)

W M Indiana
(COLOR) (AGE) (BIRTHPLACE) (CITIZENSHIP)

Lawrence
(CITY)

Douglas
(COUNTY)

2 Locust
(STREET)

425
(HOUSE NO.)

OTHER MEMBERS OF FAMILY

NAME	RELATION SHIP	AGE	BIRTHPLACE	CITIZEN SHIP
Moncrief Nellie M	Wife	40	Ills	
" Lawrence J	Son	9	Kansas	
" Frances E	Dau	8	Kansas	
" Frank M	Son	5	Kansas	
Woodward Elizabeth	Se	30	Missouri	

1910 CENSUS—INDEX
DEPARTMENT OF COMMERCE
BUREAU OF THE CENSUS

A-16

U. S. GOVERNMENT PRINTING OFFICE

M 526

KANSAS

VOL. 21 E. D. 253

SHEET 1 LINE 88

Wronger, Joseph
(HEAD OF FAMILY)

W | 37 | Kansas
(OWNER) | (AGE) | (BIRTHPLACE)

Lat
(COUNTY)

(CITY) (STREET) (HOUSE NO.)

(CITIZENSHIP)

OTHER MEMBERS OF FAMILY

NAME	RELATIONSHIP	AGE	BIRTHPLACE	CITIZENSHIP
Wronger, Agnes M.	W	39	Kansas	
" Kenneth	S	8	Kansas	
" Ralph P.	S	5	Kansas	

1920 CENSUS—INDEX
DEPARTMENT OF COMMERCE
BUREAU OF THE CENSUS

A-18

U. S. GOVERNMENT PRINTING OFFICE

M526

KANSAS

VOL. 6 E. D. 25

SHEET 1 LINE 36

Monger Joseph
HEAD OF FAMILY

W 74 Ohio
COLOR AGE BIRTHPLACE

Barton
COUNTY

CITY STREET HOUSE NO.

OTHER MEMBERS OF FAMILY

NAME	RELATIONSHIP	AGE	BIRTHPLACE	OTHER TRIP
Monger Elizabeth	M	69	Bohemia	NB
Espild, Fred	S L	34	Missouri	
— Frances	D	32	Kansas	
— Fred Jr	G S	2 5/12	Kansas	
— Mary	G D	9/12	Kansas	

1920 CENSUS—INDEX
DEPARTMENT OF COMMERCE
BUREAU OF THE CENSUS

U. S. GOVERNMENT PRINTING OFFICE

A-16

M 526

M 526

Manker, Joseph Forest
(INDIVIDUAL)

KANSAS
VOL. 61 E. D. 201
SHEET 16 LINE 95

W (COLOR) 27 (AGE) Kansas (BIRTHPLACE) (CITIZENSHIP)

Sherman (COUNTY)

Goodland (CITY) Syracuse Ave (STREET) 1619 (HOUSE NO.)

ENUMERATED WITH Not Reported

RELATIONSHIP TO ABOVE Son ✓

REMARKS Apparently Step son of Price, C. K
Sheet 16 Line 86

1970 CENSUS—INDEX
DEPARTMENT OF COMMERCE
BUREAU OF THE CENSUS

see Forest

A-3

U. S. GOVERNMENT PRINTING OFFICE

M 526

Manfredo, Juan
(INDIVIDUAL)

KANSAS

VOL. 57 E.D. 146

SHEET 2 LINE 26

W 23 Mexico Yes Al
(COLOR) (AGE) (BIRTHPLACE) (CITIZENSHIP)

Sedgwick
(COUNTY)

Wichita North Santa Fe Ave 832
(CITY) (STREET) (HOUSE NO.)

ENUMERATED WITH Facundo Alonso

RELATIONSHIP TO ABOVE Son-in-law

REMARKS

1930 CENSUS—INDEX
DEPARTMENT OF COMMERCE
BUREAU OF THE CENSUS

A-2

U. S. GOVERNMENT PRINTING OFFICE

M 526

KANSAS

VOL. 51 E.D. 147

SHEET 3 LINE 28

Meyer Juan
(HEAD OF FAMILY)

M
(SEX) 50 (AGE) Mexico (BIRTHPLACE) 1907-Al (CITIZENSHIP)

Sedgwick
(COUNTY)

Wichita (CITY) North Lawrence Ave (STREET) 2153 (HOUSE NO.)

OTHER MEMBERS OF FAMILY

NAME	RELATION-SHIP	AGE	BIRTHPLACE	CITIZEN-SHIP
Meyer, Maria	W	45	Mexico	Al
" Carmen	D	6	Mexico	Al
" Jose	S	6	Mexico	Al
Salazar, Antonio	L	30	Mexico	Al

1920 CENSUS—INDEX
DEPARTMENT OF COMMERCE
BUREAU OF THE CENSUS

A-La

U. S. GOVERNMENT PRINTING OFFICE

M526

KANSAS

VOL. 5 E. D. 19

SHEET 3 LINE 63

Monger Judge
(HEAD OF FAMILY)

H 24 Missouri
(RENT OR OWN) (AGE) (BIRTHPLACE) (CITIZENSHIP)

Snyder
(COUNTY)

El Dorado Washington 418
(CITY) (STREET) (HOUSE NO.)

OTHER MEMBERS OF FAMILY

NAME	RELATION SHIP	AGE	BIRTHPLACE	CITIZEN SHIP
Monger Edith	W	24	Missouri	
" Louise	D	3 10/12	Missouri	
Ponfra, Lucy	Sis	6	Missouri	

1920 CENSUS—INDEX
DEPARTMENT OF COMMERCE
BUREAU OF THE CENSUS

A-16

U. S. GOVERNMENT PRINTING OFFICE

M526

KANSAS

Monger, Kane
(HEAD OF FAMILY)

VOL. 47 E.D. 156

SHEET 7 LINE 92

W 30 Kansas
(COLOR) (AGE) (BIRTHPLACE) (CITIZENSHIP)

Pratt
(COUNTY)

Pratt First 402
(CITY) (STREET) (HOUSE NO.)

OTHER MEMBERS OF FAMILY

NAME	RELATION SHIP	AGE	BIRTHPLACE	CITIZEN SHIP
Monger, Hazel	W	26	Missouri	
— Kenzella	D	5	Kansas	

1920 CENSUS—INDEX
DEPARTMENT OF COMMERCE
BUREAU OF THE CENSUS

A-18

U. S. GOVERNMENT PRINTING OFFICE 16—17001

M526

STATE KANSAS

Manger L H
(HEAD OF FAMILY)

VOL 19 E.D. 64

SHEET 12 LINE 29

W ♂ Kansas
(COLOR) (SEX) (BIRTHPLACE) (CITIZENSHIP)

Douglas
(COUNTY)

Lawrence Mississippi 35
(CITY) (STREET) (HOUSE NO.)

OTHER MEMBERS OF FAMILY

NAME	RELATION SHIP	AGE	BIRTHPLACE	CITIZEN SHIP
Manger Nettie	W	32	Missouri	

1920 CENSUS—INDEX
DEPARTMENT OF COMMERCE
BUREAU OF THE CENSUS

A-16

U. S. GOVERNMENT PRINTING OFFICE

M 526

KANSAS

VOL 76 E.D. 55

SHEET 2 LINE 100

Munger L A
HEAD OF FAMILY

M 49
SEX AGE

Missouri
BIRTHPLACE

Jackson
COUNTY

Hoyt
CITY

Crescent Avenue
STREET

HOUSE NO.

OTHER MEMBERS OF FAMILY

NAME	RELATIONSHIP	AGE	BIRTHPLACE	OTHER RELATIONSHIP
Munger Hattie	W	47	Missouri	
" Lester	S	16	Missouri	

1920 CENSUS—INDEX
DEPARTMENT OF COMMERCE
BUREAU OF THE CENSUS

A-16

M 526

KANSAS

Menser, Laura E.
(INDIVIDUAL)

VOL. 20 E. D. 41

SHEET 2 LINE 85

W 34 Kansas
(COLOR) (AGE) (BIRTHPLACE) (CITIZENSHIP)

Ellsworth
(COUNTY)

Wilson
(CITY) (STREET) (HOUSE NO.)

ENUMERATED WITH Mackley, John J.

RELATIONSHIP TO ABOVE Lodger

REMARKS

1920 CENSUS—INDEX
DEPARTMENT OF COMMERCE
BUREAU OF THE CENSUS

Mrs Menser, Laura E.

M 526

KANSAS

Minger, Laurence
(HEAD OF FAMILY)

VOL. 49 E.D. 184

SHEET 4 LINE 56

W 38 Kansas
(COLOR) (AGE) (BIRTHPLACE) (CITIZENSHIP)

Reno
(COUNTY)

Turon
(CITY)

Pine Ave
(STREET) (HOUSE NO.)

OTHER MEMBERS OF FAMILY

NAME	RELATION-SHIP	AGE	BIRTHPLACE	CITIZEN-SHIP
Minger, Flora	W	37	Kansas	
— Virgil	S	6	Kansas	
— Cecil	S	4	Kansas	
— Waldus	S	0	Kansas	
— Millard	S	8	Kansas	

1920 CENSUS—INDEX
DEPARTMENT OF COMMERCE
BUREAU OF THE CENSUS

A-16

STATE Kansas

Wingler, Lawrence
HEAD OF FAMILY—Continued

OTHER MEMBERS OF FAMILY—CONTINUED

NAME	RELATION-SHIP	AGE	BIRTHPLACE	CITIZEN-SHIP
Wingler, Clara	Dau	5	Kansas	

1920 CENSUS—INDEX
DEPARTMENT OF COMMERCE
BUREAU OF THE CENSUS

#2 Sh #1

A-11b

U. S. GOVERNMENT PRINTING OFFICE

M 526

DEPARTMENT OF COMMERCE
BUREAU OF THE CENSUS

M 526

KANSAS

VOL. 15 E.D. 96

SHEET 4 LINE 44

Meigori Lena
(NAME OF INDIVIDUAL)

A 28
(SEX) (AGE)

Kansas
(BIRTHPLACE)

(CITIZENSHIP)

Crawford
(COUNTY)

Pittsburg
(CITY)

East 3rd
(STREET)

214
(HOUSE NO.)

ENUMERATED WITH Burton Kate

RELATIONSHIP TO ABOVE Daughter

REMARKS

1920 CENSUS—(INDEX)
DEPARTMENT OF COMMERCE
BUREAU OF THE CENSUS

A-8

M 526

KANSAS

VOL. 13 E. D. 55

SHEET 1 LINE 15

Minzer Loyd
(NAME OF FAMILY)

W 27 Illinois
(OWN) (AGE) (BIRTHPLACE) (CITIZENSHIP)

Cowley
(COUNTY)

(CITY) (STREET) (HOUSE NO.)

OTHER MEMBERS OF FAMILY

NAME	RELATIONSHIP	AGE	BIRTHPLACE	LITERATE (Y/N)
Minzer Azyle	W	24	Missouri	
" Velgil	S	4 12	Kansas	
" Edith	D	2	Kansas	

1920 CENSUS INDEX
DEPARTMENT OF COMMERCE
BUREAU OF THE CENSUS

A 1b

U. S. GOVERNMENT PRINTING OFFICE

M 526

KANSAS

Moncravie, Emilie — HEAD OF FAMILY

VOL. 2 E. D. 44

SHEET 7 LINE 84

W — COLOR OR RACE — M — AGE — Kansas — BIRTHPLACE

Lovely — COUNTY

Arkansas — STATE — South "J" — STREET

1 7 — HOUSE NO.

OTHER MEMBERS OF FAMILY

NAME	RELATION-SHIP	AGE	BIRTHPLACE	PARENTAGE

1910 CENSUS—INDEX
DEPARTMENT OF COMMERCE
BUREAU OF THE CENSUS

4-16

U. S. GOVERNMENT PRINTING OFFICE

M

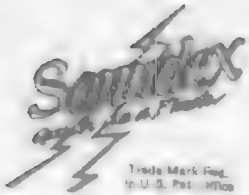

Trade Mark Reg.
in U. S. Pat. Office

A SERVICE

Sold and installed exclusively by the
Library Bureau Division
Remington Rand Inc.

Patent Nos.

Re. 18,553	1,434,663
1,871,320	1,435,904
1,393,849	1,451,744

Printed in U.S.A.

M 526

KANSAS

Munger Maggie (INDIVIDUAL)

VOL. 61 E.D. 219

SHEET 7 LINE 100

W (RACE) 58 (AGE) Iowa (BIRTHPLACE) (CITIZENSHIP)

South (COUNTY)

Athol (CITY) — (STREET) — (HOUSE NO.)

ENUMERATED WITH Munger, Iva

RELATIONSHIP TO ABOVE Mother-in-law

REMARKS

1950 CENSUS—HOUSE
DEPARTMENT OF COMMERCE
BUREAU OF THE CENSUS

A-3

U. S. GOVERNMENT PRINTING OFFICE 16—11271

M 526

KANSAS
STATE

Munkres, Minda
(INDIVIDUAL)

VOL. 62 E.D. 232
SHEET 4 LINE 93

W (COLOR) 68 (AGE) Missouri (BIRTHPLACE) (CITIZENSHIP)

Thomas
(COUNTY)

(CITY) (STREET) (HOUSE NO.)

ENUMERATED WITH Munkres, Rufus

RELATIONSHIP TO ABOVE Sister

REMARKS

1910 CENSUS—FORM 3
DEPARTMENT OF COMMERCE
BUREAU OF THE CENSUS

A-3

U. S. GOVERNMENT PRINTING OFFICE

M 526

KANSAS

Munger Margaret
(HEAD OF FAMILY)

VOL 2 E.D. 35

SHEET 4 LINE 6

(COUNTY) (STATE)

(CITY) (STREET) HOUSE NO.

OTHER MEMBERS OF FAMILY

NAME	RELATION-SHIP	AGE	BIRTHPLACE	CITIZEN-SHIP
Munger Grace	d	12	Missouri	

1920 CENSUS—INDEX
DEPARTMENT OF COMMERCE
BUREAU OF THE CENSUS

A-128

M526

STATE KANSAS

Manker Margaret R — VOL 20 — E.D. 184

(HEAD OF FAMILY)

SHEET 15 — LINE 30

W — 57 — Illinois

(SEX) (AGE) (BIRTHPLACE) (IF ALIEN)

Wyandotte

(COUNTY)

Kansas — Rudy Ave — 4038

(STATE) (CITY) (STREET) (HOUSE NO.)

OTHER MEMBERS OF FAMILY

NAME	RELATIONSHIP	AGE	BIRTHPLACE	(IF ALIEN)
Manker Charlotte	S	18	Illinois	
— Mary C	D	16	Illinois	

1920 CENSUS—INDEX
DEPARTMENT OF COMMERCE
BUREAU OF THE CENSUS

A-16

U. S. GOVERNMENT PRINTING OFFICE

M526

KANSAS

Manker, Marion (INDIVIDUAL) VOL. 27 E.D. 65

SHEET 5 LINE 63

W (COLOR) 6 (AGE) Kansas (BIRTHPLACE) (CITIZENSHIP)

Jewell (COUNTY)

(CITY) (STREET) (HOUSE NO.)

ENUMERATED WITH Williams, Alice

RELATIONSHIP TO ABOVE Grand Daughter

REMARKS

1930 CENSUS—INDEX
DEPARTMENT OF COMMERCE
BUREAU OF THE CENSUS

A-3

U. S. GOVERNMENT PRINTING OFFICE

14526

KANSAS

VOL. 5-9 E. D. 160

SHEET 13 LINE 50

Munson, Martha
(INDIVIDUAL)

W (COLOR) 66 (AGE) Ohio (BIRTHPLACE) (CITIZENSHIP)

Shawnee (COUNTY)

Topeka (CITY) Monroe (STREET) 525 (HOUSE NO.)

ENUMERATED WITH. Endsunger, Clara E.

RELATIONSHIP TO ABOVE Roomer

REMARKS

1920 CENSUS—INDEX
DEPARTMENT OF COMMERCE
BUREAU OF THE CENSUS

Lee Munson, Kansas

U. S. GOVERNMENT PRINTING OFFICE

A-3

913 26

KANSAS

Dinger Martin (INDIVIDUAL)

VOL. 6 E.D. 248

SHEET 6 LINE 67

W (RELATED) 66 (AGE) Germany (BIRTHPLACE) 1871 Barton (CITY OR TOWNSHIP)

Barton (COUNTY)

(CITY) (STREET) (HOUSE NO.)

ENUMERATED WITH Reiter, Frank C

RELATIONSHIP TO ABOVE Father-in-law

REMARKS

1930 CENSUS—ORDER
DEPARTMENT OF COMMERCE
BUREAU OF THE CENSUS

A-3

U. S. GOVERNMENT PRINTING OFFICE

M 526

Menshardt, Martin
HEAD OF FAMILY.

KANSAS
VOL. 58 E.D. 186
SHEET 13 LINE 27

W Off 75
COLOR OR RACE. SEX.

Bader Germany 1860 Na —
BIRTHPLACE. NATIVITY.

Shawnee
COUNTY.

—
CITY.

Maryland Ave 23 21
STREET HOUSE NO.

OTHER MEMBERS OF FAMILY

NAME	RELATION-SHIP	AGE	BIRTHPLACE	CITIZEN-SHIP
Menshardt, Mary	W	73	Rotenburg, Germany	Na

1920 CENSUS—INDEX
DEPARTMENT OF COMMERCE
BUREAU OF THE CENSUS

A-18

U. S. GOVERNMENT PRINTING OFFICE

4526

KANSAS

Gregory Mary
(INDIVIDUAL)

VOL. 12 E.D. 86

SHEET 13 LINE 53

W 78 Italy 1886 Na 1894
(COLOR) (AGE) (BIRTHPLACE) (CITIZENSHIP)

Crawford
(COUNTY)

Frontenac Augusta 211
(CITY) (STREET) (HOUSE NO.)

ENUMERATED WITH Gregory Frank

RELATIONSHIP TO ABOVE Brother

REMARKS

1920 CENSUS—INDEX
DEPARTMENT OF COMMERCE
BUREAU OF THE CENSUS

A-1

U. S. GOVERNMENT PRINTING OFFICE

M526

KANSAS

Mannigan, Mary
(INDIVIDUAL)

VOL. 81 E. D. 87

SHEET 2 LINE 27

W 20 Kansas
(COLOR) (AGE) (BIRTHPLACE) (CITIZENSHIP)

Leavenworth
(COUNTY)

(CITY) (STREET) (HOUSE NO.)

ENUMERATED WITH St. Marys Academy

RELATIONSHIP TO ABOVE Not Reported

REMARKS See Mannigan, Mary

1930 CENSUS—INDEX
DEPARTMENT OF COMMERCE
BUREAU OF THE CENSUS

A-3

U. S. GOVERNMENT PRINTING OFFICE 16—41871

M 526

KANSAS

Bannigar, Mary (INDIVIDUAL)

VOL. 31 E.D. 87

SHEET 12 LINE 27

W (COLOR) 20 (AGE) Kansas (BIRTHPLACE) (CITIZENSHIP)

Leavenworth (COUNTY)

— (CITY) — (STREET) — (HOUSE NO.)

ENUMERATED WITH St Mary's Academy

RELATIONSHIP TO ABOVE Not Reported

REMARKS See Mannigar, Mary

1920 CENSUS—INDEX
DEPARTMENT OF COMMERCE
BUREAU OF THE CENSUS

A-3

U. S. GOVERNMENT PRINTING OFFICE

M526

KANSAS

VOL. 65 E.D. 154

SHEET 3 B LINE 95

Mercer Mary
(HEAD OF FAMILY)

Mar 50 Kansas
(AGE) BIRTHPLACE (CITIZENSHIP)

Wyandotte
(COUNTY)

Kansas Virginia Ave 177
CITY STREET HOUSE NO.

OTHER MEMBERS OF FAMILY

NAME	RELATION-SHIP	AGE	BIRTHPLACE	CITIZEN-SHIP
Hinshaw Luella	D	26	Kansas	
Mercer, Leta	D	15	Kansas	

1920 CENSUS—INDEX
DEPARTMENT OF COMMERCE
BUREAU OF THE CENSUS

U. S. GOVERNMENT PRINTING OFFICE

A-16

M 526

Morgert, Mary
(INDIVIDUAL)

KANSAS

VOL. 98 E.D. 111

SHEET 10 LINE 29

W (COLOR) 70 (AGE) Ohio (BIRTHPLACE) (CITIZENSHIP)

Johnson (COUNTY)

Olathe (CITY) Park (STREET) 513 (HOUSE NO.)

ENUMERATED WITH Lone Charles

RELATIONSHIP TO ABOVE Sister-in-law

REMARKS See Morgert, Mary - Morfert, Mary

1920 CENSUS—INDEX
DEPARTMENT OF COMMERCE
BUREAU OF THE CENSUS

A-3

U. S. GOVERNMENT PRINTING OFFICE

11526

KANSAS

Munsey, Mary — HEAD OF FAMILY

VOL. 15 E.D. 203

SHEET 10 LINE 18

W — 46 — Sypsa — 1911 al — CITIZENSHIP

COUNTY Crawford

Pittsburg — CITY

408 — STREET — HOUSE NO.

OTHER MEMBERS OF FAMILY

NAME	RELATIONSHIP	AGE	BIRTHPLACE	CITIZENSHIP
Munsey, Pete	S	22	Sypsa	al

1920 CENSUS—INDEX
DEPARTMENT OF COMMERCE
BUREAU OF THE CENSUS

U.S. GOVERNMENT PRINTING OFFICE

A 1 b

M 526

KANSAS

Mankey Marya (INDIVIDUAL)

VOL. 61 E.D. 212

SHEET 11 LINE 73

W (COLOR) 63 (AGE) Kansas (BIRTHPLACE) (NATIONALITY)

Smith (COUNTY)

Smith Center (CITY) (STREET) (HOUSE NO.)

ENUMERATED WITH Roy C Scott

RELATIONSHIP TO ABOVE mother in law

REMARKS

1920 CENSUS—INDEX
DEPARTMENT OF COMMERCE
BUREAU OF THE CENSUS

A-3

U. S. GOVERNMENT PRINTING OFFICE

M526

KANSAS

VOL. 3 E. D. 11

SHEET 2 LINE 15

Monger, Mary 6
(HEAD OF FAMILY)

W | M | 1st | Kentucky | | |
RACE | AGE | | BIRTHPLACE | CITIZENSHIP | |

Atchison
COUNTY
Kansas
STATE

Elizabeth
STREET

HOUSE NO.

OTHER MEMBERS OF FAMILY

NAME	RELATIONSHIP	AGE	BIRTHPLACE	CITIZENSHIP
Richard Monger				

1920 CENSUS—INDEX
DEPARTMENT OF COMMERCE
BUREAU OF THE CENSUS

A.G.O.

M526

KANSAS

VOL 59 ED 152

SHEET 6 LINE 16

Manker Mary E. (HEAD OF FAMILY)

W 53 Minnesota

Shawnee Topeka North Madison 917

(CITY) (STREET) HOUSE NO.

OTHER MEMBERS OF FAMILY

NAME	RELATION-SHIP	AGE	BIRTHPLACE	CITIZEN-SHIP
Manker, Owen E.	S	30	Washington	
Curtis M	D	23	Washington	

1920 CENSUS—INDEX
DEPARTMENT OF COMMERCE
BUREAU OF THE CENSUS

A-1a

M 526

KANSAS

Hansen, Mary R
HEAD OF FAMILY

VOL. 12 E. D. 66

SHEET 1 LINE 37

W 53 West Virginia
COLOR AGE BIRTHPLACE

Lincoln
COUNTY

Lincoln
CITY

1 Main
STREET

OWNERSHIP

H. R. NO.

OTHER MEMBERS OF FAMILY

NAME	RELATION-SHIP	AGE	BIRTHPLACE	OWNERSHIP

1920 CENSUS—INDEX
DEPARTMENT OF COMMERCE
BUREAU OF THE CENSUS

A-16

U. S. GOVERNMENT PRINTING OFFICE 1921

H 526

KANSAS

Morgan Timmons
HEAD OF FAMILY

VOL. 14 E. D. 117

SHEET 4 LINE 43

W | 59 | Italy | 1962
COLOR | AGE | BIRTHPLACE | CITIZENSHIP

Crawford
COUNTY

STREET | HOUSE NO.

OTHER MEMBERS OF FAMILY

NAME	RELATION-SHIP	AGE	BIRTHPLACE	CITIZEN-SHIP
Morgan Timmons			Italy	

1920 CENSUS—INDEX
DEPARTMENT OF COMMERCE
BUREAU OF THE CENSUS

A-16

U. S. GOVERNMENT PRINTING OFFICE

M 526

KANSAS

VOL. 70 E. D. 190

SHEET 12 LINE 90

Morgan Mattie
(HEAD OF FAMILY)

Mu 32 Alabama
(TOWN) (AGE) (BIRTHPLACE) (CITIZENSHIP)

Wyandotte
(COUNTY)

Kansas South 5th St 916
CITY STREET HOUSE NO.

OTHER MEMBERS OF FAMILY

NAME	RELATION-SHIP	AGE	BIRTHPLACE	CITIZEN-SHIP
Lenny Mose				

1920 CENSUS—INDEX
DEPARTMENT OF COMMERCE
BUREAU OF THE CENSUS

A-1a

U. S. GOVERNMENT PRINTING OFFICE

M 526

KANSAS

Mercer, Hoyt W
(INDIVIDUAL)

VOL. 23 E. D. 62

SHEET 7 LINE 36

W 33 Pennsylvania
(COLOR) (AGE) (BIRTHPLACE) (CITIZENSHIP)

Geary
(COUNTY)

Fort Riley
(CITY)

(STREET)

144
(HOUSE NO.)

ENUMERATED WITH Fort Riley Medical Dept.

RELATIONSHIP TO ABOVE Not Reported

REMARKS

1930 CENSUS—INDEX
DEPARTMENT OF COMMERCE
BUREAU OF THE CENSUS

A-3

U. S. GOVERNMENT PRINTING OFFICE

N1526

KANSAS

Munger, Bonnie E
(HEAD OF FAMILY)

VOL. 6 E.D. 247

SHEET 7 LINE 92

W (COLOR) 34 (AGE) Kansas (BIRTHPLACE) (CITIZEN)

Barton
(COUNTY)

(CITY) (STREET) (HOUSE NO.)

OTHER MEMBERS OF FAMILY

NAME	RELATION-SHIP	AGE	BIRTHPLACE	CITIZEN-SHIP
Munger, Elgore W	S	9	Kansas	
" Eugene E	S	7	Kansas	
" Wilbur L	S	3 7/12	Colorado	

1930 CENSUS—INDEX
DEPARTMENT OF COMMERCE
BUREAU OF THE CENSUS

A-1a

M526

KANSAS

VOL. 2 2 E. D. 2 1 8

SHEET [illegible] LINE 2 6

[illegible] HEAD OF FAMILY

[illegible] (COLOR) [illegible] (AGE) [illegible] BIRTHPLACE [illegible] (CITIZENSHIP)

[illegible] (COUNTY)

[illegible] (CITY) [illegible] (STREET) [illegible] HOUSE NO.

OTHER MEMBERS OF FAMILY

NAME	RELATION SHIP	AGE	BIRTHPLACE	CITIZEN-SHIP
[illegible] Martha	Wife	32	Illinois	
[illegible] Louise	Dau	8	Illinois	
[illegible] Clara	Dau	7	Illinois	
[illegible] Ruth	Dau	6	Illinois	
[illegible] Charles	Son	4	Kansas	

1920 CENSUS—INDEX
DEPARTMENT OF COMMERCE
BUREAU OF THE CENSUS

A-18

U. S. GOVERNMENT PRINTING OFFICE (1— 67)

M526

KANSAS

VOL 3 E.D. 1

SHEET 10 LINE 97

Morgan Neal
(HEAD OF FAMILY)

W 37 Kansas
COLOR AGE BIRTHPLACE (CITIZENSHIP)

Atchison
(COUNTY)

Atchison 810 4 St 270
CITY STREET HOUSE NO.

OTHER MEMBERS OF FAMILY

NAME	RELATION-SHIP	AGE	BIRTHPLACE	CITIZEN-SHIP
Morgan, Ethel	W	25	Kansas	

1920 CENSUS—INDEX
DEPARTMENT OF COMMERCE
BUREAU OF THE CENSUS

U. S. GOVERNMENT PRINTING OFFICE

A-18
(REVISED)

19526

Munkirs, Nellie
(INDIVIDUAL)

KANSAS
VOL. 57 E.D. 151
SHEET 16 LINE 52

W 17 Missouri
(SEX) (AGE) (BIRTHPLACE) (CITIZENSHIP)

Sedgwick
(COUNTY)

Wichita Clayton 721
(CITY) (STREET) (HOUSE NO.)

ENUMERATED WITH Munkirs, James M.

RELATIONSHIP TO ABOVE Daughter in Law

REMARKS

1890 CENSUS-INDEX
DEPARTMENT OF COMMERCE
BUREAU OF THE CENSUS

A-3

H 526

KANSAS

Morgan Nettie C
(INDIVIDUAL)

VOL. 62 E. D. 227

SHEET 4 LINE 100

W 29 Kansas
(COLOR) (AGE) (BIRTHPLACE) (CITIZENSHIP)

Shawnee
(COUNTY)

(TOWN) (STREET) (HOUSE NO.)

ENUMERATED WITH Burbank, Frank

RELATIONSHIP TO ABOVE Niece

REMARKS

1930 CENSUS—INDEX
DEPARTMENT OF COMMERCE
BUREAU OF THE CENSUS

A-3

U. S. GOVERNMENT PRINTING OFFICE

M526

KANSAS

Munger Olivia
(HEAD OF FAMILY)

VOL. 48 E. D. 164

SHEET 9 LINE 22

W 80 New York
(SEX) (AGE) (BIRTHPLACE) (CITIZENSHIP)

Hawkins
(COUNTY)

Atwood
CITY

(STREET) (HOUSE NO.)

OTHER MEMBERS OF FAMILY

NAME	RELATION-SHIP	AGE	BIRTHPLACE	CITIZEN-SHIP
Alone				
Lucas				

1920 CENSUS—INDEX
DEPARTMENT OF COMMERCE
BUREAU OF THE CENSUS

A-1a

M 526

KANSAS

Monroe Posada (INDIVIDUAL) VOL. 12 E.D. 43

SHEET 3 LINE 11

N (COLOR) 12 (AGE) Oklahoma (BIRTHPLACE) (CITIZENSHIP)

Cowley (COUNTY)

Arkansas (CITY) 6 Street (STREET) 525 (HOUSE NO.)

ENUMERATED WITH Smith, Samuel

RELATIONSHIP TO ABOVE Step-son

REMARKS

1920 CENSUS—ANSWER
DEPARTMENT OF COMMERCE
BUREAU OF THE CENSUS

A-3

U. S. GOVERNMENT PRINTING OFFICE 11—11971

M526

KANGAS

Moncrief Pearl
(INDIVIDUAL)

VOL. 44 E.D. 125

SHEET 5 LINE 54

M 21 Arkansas
(SEX) (AGE) (BIRTHPLACE) (CITIZENSHIP)

Boston
(COUNTY)

(CITY) (STREET) (HOUSE NO.)

ENUMERATED WITH Wallace, Lester J

RELATIONSHIP TO ABOVE Sister

REMARKS

1920 CENSUS—INDEX
DEPARTMENT OF COMMERCE
BUREAU OF THE CENSUS

A-3

M 526

KANSAS

VOL 23 E.D. 67

SHEET 2 LINE 84

Mougey Pearl
HEAD OF FAMILY

W 50 Missouri
COLOR AGE BIRTHPLACE

Gray
OCCUPATION

Montezuma
CITY

STREET HOUSE NO.

OTHER MEMBERS OF FAMILY

NAME	RELATION SHIP	AGE	BIRTHPLACE	CITIZEN-SHIP
Mougey, Russell E	S	24	Kansas	
" Ralph J	S	20	Kansas	
" Vern J	S	16 7/12	Kansas	
" George K P	S	13 5/12	Kansas	

and Servant and Boarders

1910 CENSUS—INDEX
DEPARTMENT OF COMMERCE
BUREAU OF THE CENSUS

A-16

U. S. GOVERNMENT PRINTING OFFICE

M 626

KANSAS

Munkres Phebe
(INDIVIDUAL)

VOL. 65 E. D. 226

SHEET 9 LINE 61

W | 70 | Illinois | —
(COLOR) (AGE) (BIRTHPLACE) (CITIZENSHIP)

Wilson
(COUNTY)

Buffalo
(CITY)

—
(STREET) (HOUSE NO.)

ENUMERATED WITH Blaky, Laura A.

RELATIONSHIP TO ABOVE Sister

REMARKS

1930 CENSUS—INDEX
DEPARTMENT OF COMMERCE
BUREAU OF THE CENSUS

A-2

U. S. GOVERNMENT PRINTING OFFICE

M526

KANSAS

VOL. 9 E. D. 14

SHEET 27 LINE 23

Menker, Quincy H

HEAD OF FAMILY

N 62 Illinois

COLOR AGE BIRTHPLACE CITIZENSHIP

Cherokee

TRIBE

Baxter Springs Military Ave 1415

CITY STREET HOUSE NO.

OTHER MEMBERS OF FAMILY

NAME	RELATIONSHIP	AGE	BIRTHPLACE	CITIZENSHIP
Menker, Mary C	W	50	Illinois	

1920 CENSUS—INDEX
DEPARTMENT OF COMMERCE
BUREAU OF THE CENSUS

A-16

U. S. GOVERNMENT PRINTING OFFICE

M526

KANSAS

Mongremery Ralph — VOL 30 E.D. 144

(HEAD OF FAMILY) — SHEET 9 LINE 48

W 2 Missouri

(COUNTY) Labette — (BIRTHPLACE) — (CITIZENSHIP)

(CITY) Altamont — East South — (STREET) — (HOUSE NO.)

OTHER MEMBERS OF FAMILY

NAME	RELATION-SHIP	AGE	BIRTHPLACE	CITIZEN-SHIP
Mongremery, Viola	D	9	Kansas	

1920 CENSUS—INDEX
DEPARTMENT OF COMMERCE
BUREAU OF THE CENSUS

A-16

U. S. GOVERNMENT PRINTING OFFICE

M 526

KANSAS

VOL. 23 E.D. 67

SHEET 2 LINE 21

Moniger, Ray
(NAME)

W 25 Kansas
(COLOR) (AGE) (BIRTHPLACE) (CITIZENSHIP)

Gray
(COUNTY)

Montezuma
(CITY) (STREET) (HOUSE NO.)

ENUMERATED WITH Rennie, A. N.

RELATIONSHIP TO ABOVE Boarder

REMARKS

1930 CENSUS—INDEX
DEPARTMENT OF COMMERCE
BUREAU OF THE CENSUS

A-3

U. S. GOVERNMENT PRINTING OFFICE 11—51091

M 526

KANSAS

VOL. 61 E.D. 255

SHEET 6 LINE 62

Manager Ray
(INDIVIDUAL)

W 23
(SEX) (AGE)

Kansas
(BIRTHPLACE)

(CITIZENSHIP)

Smith
(COUNTY)

Harlan
(CITY)

(STREET)

(HOUSE NO.)

ENUMERATED WITH Watts, John

RELATIONSHIP TO ABOVE Boarder

REMARKS

1930 CENSUS—INDEX
DEPARTMENT OF COMMERCE
BUREAU OF THE CENSUS

A-8

U. S. GOVERNMENT PRINTING OFFICE

N 526

KANSAS

Munger, Raymond L. (INDIVIDUAL) VOL. 16 E.D. 17

SHEET 9 LINE 28

W (COLOR) 19 (AGE) Colorado (BIRTHPLACE) _____ (CITIZENSHIP)

Decatur (COUNTY)

Oberlin (CITY) _____ (STREET) _____ (HOUSE NO.)

ENUMERATED WITH McDowell, Eliza J

*RELATIONSHIP TO ABOVE Grandson

REMARKS _____

1880 CENSUS—INDEX
DEPARTMENT OF COMMERCE
BUREAU OF THE CENSUS

A-3

U. S. GOVERNMENT PRINTING OFFICE (1—197)

H 526

KANSAS

Mangrum, Ronald E
(HEAD OF FAMILY)

VOL. 15 E. D. 99

SHEET 8 LINE 40

W 38 Kansas
(COLOR) (BIRTHPLACE) (CITIZENSHIP)

Crawford
(COUNTY)

Pittsburg West Kansas 409
(CITY) (STREET) (HOUSE NO.)

OTHER MEMBERS OF FAMILY

NAME	RELATION SHIP	AGE	BIRTHPLACE	CITIZEN SHIP
Mangrum, Hazel E.	W	30	Indiana	
Margaret	D	9	Kansas	
Ronald M	S	7	Kansas	
Dorothy L	D	1 3/12	Kansas	
Floyd L	B	28	Kansas	

1920 CENSUS—INDEX
DEPARTMENT OF COMMERCE
BUREAU OF THE CENSUS

U. S. GOVERNMENT PRINTING OFFICE

A-116

M 526

KANSAS

VOL. 02 E.D. 232

SHEET T LINE 42

Munkers Rufus

HEAD OF FAMILY

24 | 5 C | Missouri

(OWN) | AGE | BIRTHPLACE

Thomas

(COUNTY)

(CITY) | (STREET) | (HOUSE NO.)

(CITIZENSHIP)

OTHER MEMBERS OF FAMILY

NAME	RELATION SHIP	AGE	BIRTHPLACE	CITIZENSHIP
Munkers Nancy	Le	28	Missouri	
— Louis	Le	6	Kansas	

1920 CENSUS—INDEX
DEPARTMENT OF COMMERCE
BUREAU OF THE CENSUS

A-16

M526

KANSAS

VOL. 12 E. D. 12

SHEET 9 LINE 7

Morgan, Wm
(HEAD OF FAMILY)

No 5th
(HOUSE) (NUMBER)

Garfield
(NAME OF)

Salina
(CITY)

Utah
(BIRTHPLACE)

(STREET)

(HOUSE NO.)

1875
(CENSUS)

OTHER MEMBERS OF FAMILY

NAME	RELATION-SHIP	AGE	BIRTHPLACE	CITIZEN-SHIP
Morgan Mary	W	41	Utah	Na
Rosie	D	18	Utah	Na
Anna	D	17	Utah	Na
Nellie	D	12	Illinois	
Ernest	S	7	Kansas	

1920 CENSUS—INDEX
DEPARTMENT OF COMMERCE
BUREAU OF THE CENSUS

A-16

U. S. GOVERNMENT PRINTING OFFICE

#1 see #2

STATE Texas

Morgan [illegible]

OTHER MEMBERS OF FAMILY—CONTINUED

NAME	RELATION SHIP	AGE	BIRTHPLACE	[illegible]
Morgan Edna	d	[illegible]	Texas	
[illegible]	s	19	Texas	
Hilda	d	0	Texas	
Edward	s	4 m	Wisconsin	

1930 CENSUS—INDEX
DEPARTMENT OF COMMERCE
BUREAU OF THE CENSUS

6 Fill #1

M 526

Munger, Samuel (HEAD OF FAMILY)

KANSAS

VOL. 3P E.D. 136

SHEET 3 LINE 41

W (COLOR) 52 (AGE) Kansas (BIRTHPLACE) (CITIZENSHIP)

Nemaha (COUNTY)

(CITY) (STREET) (HOUSE NO.)

(OTHER MEMBERS OF FAMILY)

NAME	RELATIONSHIP	AGE	BIRTHPLACE	CITIZENSHIP
Munger Ida	W	70	Switzerland	Na
" Enoch	S	17	Kansas	
" Esther	D	15	Kansas	
" Ruby	D	12	Kans	

1920 CENSUS—INDEX
DEPARTMENT OF COMMERCE
BUREAU OF THE CENSUS

A-1a

U. S. GOVERNMENT PRINTING OFFICE

M 526

Margaret Sarah a
(INDIVIDUAL)

KANSAS
VOL. 10 E.D. 20
SHEET 16 LINE 29

W 22 England (1)12 Ky (1)85
(GENDER) (AGE) (BIRTHPLACE) (CITIZENSHIP)

Clark
(COUNTY)

Concordia East Fifth 711
(CITY) (STREET) (HOUSE NO.)

ENUMERATED WITH Devore Wyandotte

RELATIONSHIP TO ABOVE servant

REMARKS

1880 CENSUS—INDEX
DEPARTMENT OF COMMERCE
BUREAU OF THE CENSUS

A-3

U. S. GOVERNMENT PRINTING OFFICE

M 526

KANSAS

Magnuson, Sena (INDIVIDUAL)

VOL. 64 E.D. 148

SHEET 2 LINE 61

W (COLOR) M (SEX) Denmark (BIRTHPLACE) Na (CITIZENSHIP)

Wabaunsee (COUNTY)

Paxico (CITY) (STREET) (HOUSE NO.)

ENUMERATED WITH Johnson, Louis

RELATIONSHIP TO ABOVE Boarder

REMARKS

1930 CENSUS—INDEX
DEPARTMENT OF COMMERCE
BUREAU OF THE CENSUS

A-3

U. S. GOVERNMENT PRINTING OFFICE

M 526

KANSAS

VOL. 1 E. D. 45

SHEET 1 LINE 1

Mercer Thea

HEAD OF FAMILY

1 2 3 Indiana

OWNED RENTED AGE BIRTHPLACE CITIZENSHIP

Wyandotte

COUNTY

Kansas City 1 Ohio Ave 1 3

CITY STREET HOUSE NO.

OTHER MEMBERS OF FAMILY

NAME	RELATION SHIP	AGE	BIRTHPLACE	CITIZEN-SHIP
Mercer Linda	D	2	Kansas	

1930 CENSUS—INDEX
DEPARTMENT OF COMMERCE
BUREAU OF THE CENSUS

4-16

U. S. GOVERNMENT PRINTING OFFICE

H 526

KANSAS

Munkres Shurl
(INDIVIDUAL)

VOL. 62 E.D. 232

SHEET 4 LINE 94

M 16 Kansas
(RACE) (AGE) (BIRTHPLACE) (CITIZENSHIP)

Rooks
(COUNTY)

(CITY) (STREET) (HOUSE NO.)

ENUMERATED WITH Munkres, Rufus

RELATIONSHIP TO ABOVE Nephew

REMARKS

1920 CENSUS, UNDER
DEPARTMENT OF COMMERCE
BUREAU OF THE CENSUS

A-3

U. S. GOVERNMENT PRINTING OFFICE

M526

KANSAS

VOL. 59 E.D. 154

SHEET 20 LINE 22

Mauriff Susan

w 50 Iowa

Shawnee

Ward 6 Pct 6 Outside of Oklahoma 1025

ENUMERATED WITH Warnock, Deon

RELATIONSHIP TO ABOVE Mother in Law

REMARKS

1930 CENSUS—INDEX
DEPARTMENT OF COMMERCE
BUREAU OF THE CENSUS

U. S. GOVERNMENT PRINTING OFFICE

A-3

M 526

KANSAS

Mongerson, Ira Mrs
(HEAD OF FAMILY)

VOL. 64 E. D. 148

SHEET 1 LINE 15

W 52 Wisconsin
(COLOR) (AGE) (BIRTHPLACE) (CITIZENSHIP)

Wabaunsee
(COUNTY)

Paxico
(CITY) (STREET) (HOUSE NO.)

OTHER MEMBERS OF FAMILY

NAME	RELATION-SHIP	AGE	BIRTHPLACE	CITIZEN-SHIP
Bonnie, Wasley	Bo	25	Bohemia	Pa
Peters, William	Bo	30	Kansas	

1920 CENSUS—INDEX
DEPARTMENT OF COMMERCE
BUREAU OF THE CENSUS

A-1a

U. S. GOVERNMENT PRINTING OFFICE

M 526

KANSAS

n 526

KANSAS

Moncrief Tom
(HEAD OF FAMILY)

VOL. 39 E.D. 138

SHEET 7 LINE 94

B 38 Arkansas
(COLOR) (AGE) (BIRTHPLACE) (CITIZENSHIP)

Texas
(COUNTY)

Oasis Stone Trail
(CITY) (STREET) (HOUSE NO.)

OTHER MEMBERS OF FAMILY

NAME	RELATION-SHIP	AGE	BIRTHPLACE	CITIZEN-SHIP
Moncrief Eva	W	27	Texas	

1920 CENSUS—INDEX
DEPARTMENT OF COMMERCE
BUREAU OF THE CENSUS

A-18

U. S. GOVERNMENT PRINTING OFFICE 11—1-1871

M 526

KANSAS

Meiners, Velma
(INDIVIDUAL)

VOL. 36 E.D. 69

SHEET 1 LINE 27

H 22 Illinois
(COLOR) (AGE) (BIRTHPLACE) (CITIZENSHIP)

Jefferson
(COUNTY)

Lincolnville
(CITY) (STREET) (HOUSE NO.)

ENUMERATED WITH Strickroot, Fred

RELATIONSHIP TO ABOVE Boarder

REMARKS

1920 CENSUS—INDEX
DEPARTMENT OF COMMERCE
BUREAU OF THE CENSUS

A-2

U. S. GOVERNMENT PRINTING OFFICE

M 526

Brunkow, Vernie
(INDIVIDUAL)

KANSAS
VOL. 23 E.D. 54
SHEET 5 LINE 16

W 4 13 Missouri
(NUMBER) (LAND) (METHOD OF)

Geary
(COUNTY)

—
(CITY)

—
(STREET)

—
(HOUSE NO.)

ENUMERATED WITH Brodrick, J 7

RELATIONSHIP TO ABOVE Helper

REMARKS

1940 CENSUS—INDEX
DEPARTMENT OF COMMERCE
BUREAU OF THE CENSUS

A-3

M 526

KANSAS

Mossie Vosin
(INDIVIDUAL)

VOL. 12 E. D. 43

SHEET 3 LINE 12

F 15 Oklahoma
(SEX) (AGE) (BIRTHPLACE) (CITIZENSHIP)

Cowley
(COUNTY)

Arkansas A. Street 525
(CITY) (STREET) (HOUSE NO.)

ENUMERATED WITH Smith, Samuel

RELATIONSHIP TO ABOVE Step-daughter

REMARKS

1920 CENSUS—INDEX
DEPARTMENT OF COMMERCE
BUREAU OF THE CENSUS

A-3

U. S. GOVERNMENT PRINTING OFFICE

M 526

KANSAS

Munsken W. F.
(HEAD OF FAMILY)

VOL. 06 E.D. 162

SHEET 2 LINE 5

W 25 Illinois
(SEX) (AGE) (BIRTHPLACE) (CITIZENSHIP)

Wyandotte
(COUNTY)

Kansas City Ford 8th 2016
(CITY) (STREET) (HOUSE NO.)

OTHER MEMBERS OF FAMILY

NAME	RELATION-SHIP	AGE	BIRTHPLACE	CITIZEN-SHIP
Munsken, Martha	W	20	Illinois	

1930 CENSUS—INDEX
DEPARTMENT OF COMMERCE
BUREAU OF THE CENSUS

A-la

U. S. GOVERNMENT PRINTING OFFICE

M526

KANSAS

Mayer Walter L (GIVEN NAME)

VOL. 62 E.D. 227

SHEET 5 LINE 15

W (SEX) 25 (AGE) Arkansas (BIRTHPLACE) (CITIZENSHIP)

Thomas (COUNTY)

(CITY) (STREET) (HOUSE NO.)

ENUMERATED WITH Wirth, Michael

RELATIONSHIP TO ABOVE Nephew

REMARKS

1920 CENSUS—INDEX
DEPARTMENT OF COMMERCE
BUREAU OF THE CENSUS

A-3

U. S. GOVERNMENT PRINTING OFFICE 1—1921

M526

Manker, Will
(HEAD OF FAMILY)

KANSAS

VOL. 6 E. D. 23

SHEET 5 LINE 27

W (COLOR) 41 (AGE) Illinois (BIRTHPLACE) (CITIZENSHIP)

Barton (COUNTY)

Hoisington E Fourth (STREET) 409 (HOUSE NO.)

OTHER MEMBERS OF FAMILY

NAME	RELATION-SHIP	AGE	BIRTHPLACE	CITIZEN-SHIP
Manker, Mattie	W	37	Missouri	
— Edward	S	12	Missouri	
— Billy	S	3	Kansas	

1920 CENSUS—INDEX
DEPARTMENT OF COMMERCE
BUREAU OF THE CENSUS

A-16

U. S. GOVERNMENT PRINTING OFFICE

M 526

KANSAS

Manzer, William (HEAD OF FAMILY)

VOL. 25 E.D. 85

SHEET 12 LINE 84

W (COLOR) 40 (AGE) Illinois (BIRTHPLACE) (CITIZENSHIP)

Harper (COUNTY)

Harper (CITY) West 14 (STREET) 122 (HOUSE NO.)

OTHER MEMBERS OF FAMILY

NAME	RELATION-SHIP	AGE	BIRTHPLACE	CITIZEN-SHIP
Manzer, Rose	W	38	Illinois	
Howard	S	12	Kansas	
Walter	S	8	Kansas	
Lawrence	S	5	Kansas	
Helen	D	4	Kansas	

1920 CENSUS INDEX
DEPARTMENT OF COMMERCE
BUREAU OF THE CENSUS

A-16

U. S. GOVERNMENT PRINTING OFFICE

M526

KANSAS

Monger, William L (HEAD OF FAMILY)

VOL. 63 E.D. 182

SHEET 6 LINE 79

W (COLOR) 21 (AGE) Kansas (BIRTHPLACE) (CITIZENSHIP)

Sumner (COUNTY)

Wellington (CITY) North C (STREET) 421 (HOUSE NO.)

OTHER MEMBERS OF FAMILY

NAME	RELATION-SHIP	AGE	BIRTHPLACE	CITIZEN-SHIP
Monger, Zelda C	W	18	Kansas	
Vivian	Dau	1 5/12	Kansas	
Boyer, Beula M	Sis	16	Kansas	

1920 CENSUS—INDEX
DEPARTMENT OF COMMERCE
BUREAU OF THE CENSUS

A-16

U. S. GOVERNMENT PRINTING OFFICE

M 526

KANSAS

Munger, William L
(HEAD OF FAMILY)

VOL. 23 E. D. 56

SHEET 9 LINE 57

W 55 Illinois
(COLOR) (AGE) (BIRTHPLACE)

(CITIZENSHIP)

Perry
(COUNTY)

Junction
(CITY)

North West
(STREET)

47
(HOUSE NO.)

OTHER MEMBERS OF FAMILY

NAME	RELATION-SHIP	AGE	BIRTHPLACE	CITIZEN-SHIP
Munger, Nellie	W	45	Kansas	

1920 CENSUS—INDEX
DEPARTMENT OF COMMERCE
BUREAU OF THE CENSUS

A 16

U. S. GOVERNMENT PRINTING OFFICE

M 0-26

KANSAS

Mangers, William P (INDIVIDUAL)

VOL. 07 E.D. 200

SHEET 7 LINE 58

W (COLOR) 31 (AGE) Illinois (BIRTHPLACE)

(CITIZENSHIP)

Wyandotte (COUNTY)

Kansas (CITY) S.W. 32nd (STREET) 746 (HOUSE NO.)

ENUMERATED WITH McCollum, Williams

RELATIONSHIP TO ABOVE Grandson

REMARKS

1920 CENSUS—INDEX
DEPARTMENT OF COMMERCE
BUREAU OF THE CENSUS

A-3

U. S. GOVERNMENT PRINTING OFFICE

M526

KANSAS

Meaker, Wilson S
(HEAD OF FAMILY)

VOL. 54 E. D. 222

SHEET 10 LINE 71

W | 67 | Illinois | | |
(SEX) | (AGE) | (BIRTHPLACE) | (CITIZENSHIP) |

Scott
(COUNTY)

Scott
(CITY) (STREET) (HOUSE NO.)

OTHER MEMBERS OF FAMILY

NAME	RELATION-SHIP	AGE	BIRTHPLACE	LIMITED SHIP
Meaker, Florence M	W	60	Illinois	
Hall, William H	Son	63	Indiana	
Hollingsworth, Ralph	Son	24	Kansas	
Meaker, Glen	Son	21	Kansas	

1920 CENSUS—INDEX
DEPARTMENT OF COMMERCE
BUREAU OF THE CENSUS

A-16

M526

KANSAS

Mougey, Winfield S

VOL. V E.D. 30

SHEET 5 LINE 76

W | 67 | Ohio | | |

(RACE) | (AGE) | (BIRTHPLACE) | (CITIZENSHIP)

Brown

(OCCUPATION)

(CITY) | (STREET) | (HOUSE NO.)

OTHER MEMBERS OF FAMILY

NAME	RELATION-SHIP	AGE	BIRTHPLACE	CITIZEN-SHIP
Mougey, Rosa A	w	75	Ohio	

1920 CENSUS—INDEX
DEPARTMENT OF COMMERCE
BUREAU OF THE CENSUS

A-16

U. S. GOVERNMENT PRINTING OFFICE

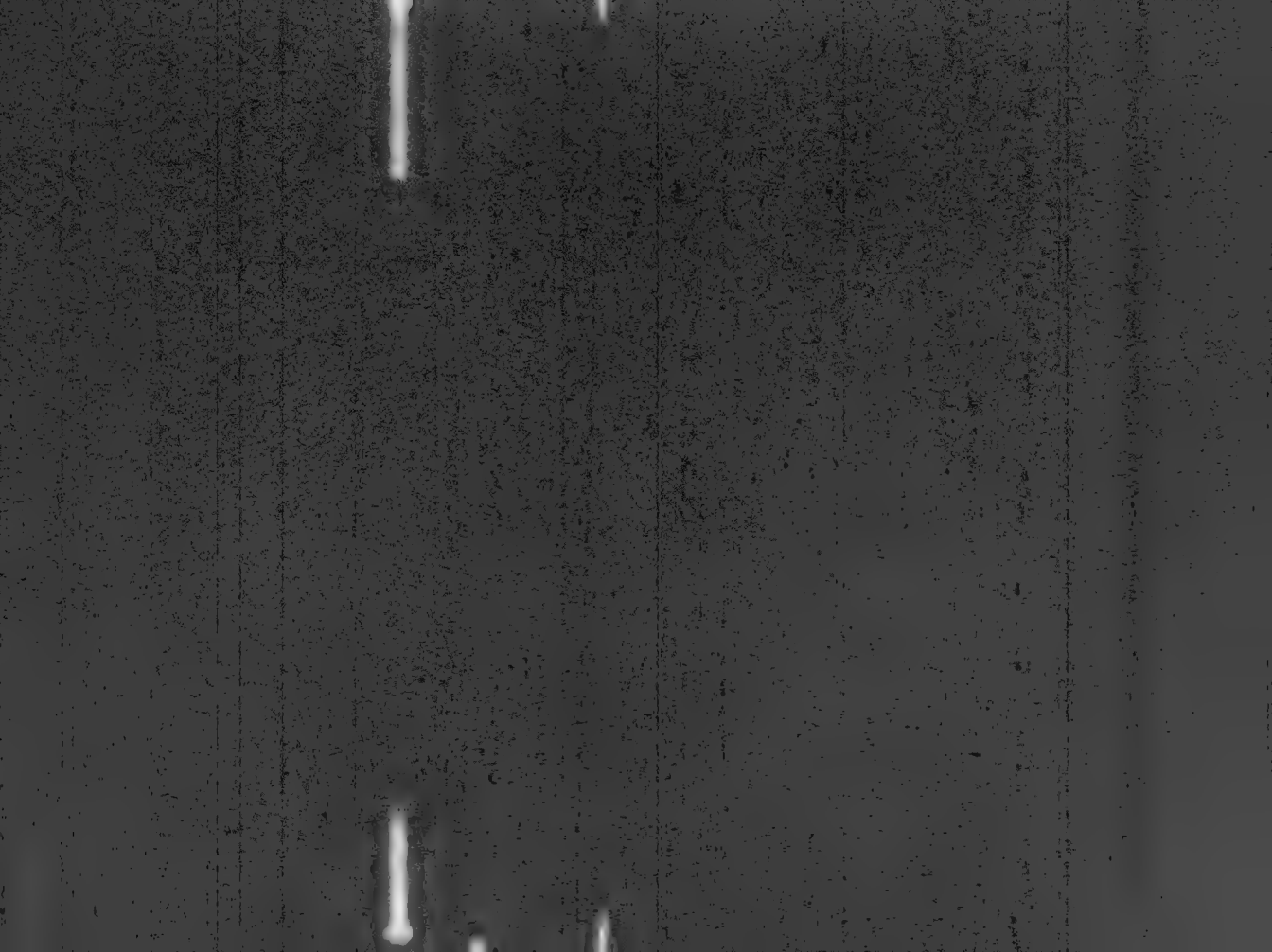

M530

KANSAS

VOL. 9 E.D. 68

SHEET 11 LINE 90

Mundy Agnes
(NAME OF FAMILY)

W 52 Kansas
(COLOR) (AGE) (BIRTHPLACE) (CITIZENSHIP)

Douglas
(COUNTY)

Lawrence Delaware 934
(CITY) (STREET) (HOUSE NO.)

OTHER MEMBERS OF FAMILY

NAME	RELATIONSHIP	AGE	BIRTHPLACE	CITIZENSHIP
Mundy Bessie	D	19	Kansas	
" Thelma	D	17	Kansas	

1930 CENSUS—INDEX
DEPARTMENT OF COMMERCE
BUREAU OF THE CENSUS

A-10

U. S. GOVERNMENT PRINTING OFFICE

M530

KANSAS

Menches, Albert
(NAME OF FAMILY)

VOL. 3 E.D. 11

SHEET 9 LINE 9

N 29 Kansas
(COLOR) (AGE) (BIRTHPLACE) (CITIZENSHIP)

Atchison
(COUNTY)

(CITY) (STREET) (HOUSE NO.)

OTHER MEMBERS OF FAMILY

NAME	RELATION SHIP	AGE	BIRTHPLACE	CITIZEN SHIP
Menches, Elsbert	N	30	Kansas	

1930 CENSUS—INDEX
DEPARTMENT OF COMMERCE
BUREAU OF THE CENSUS

A-16

U. S. GOVERNMENT PRINTING OFFICE

M530

KANSAS

Mount, Albert
(HEAD OF FAMILY)

VOL. 36 E.D. 132

SHEET 4 LINE 1

W	58	Ohio		
(COLOR)	(AGE)	(BIRTHPLACE)		(CITIZENSHIP)

Powell
(COUNTY)

Garfield — Grant — (HOUSE NO.)
(CITY) (STREET)

OTHER MEMBERS OF FAMILY

NAME	RELATION-SHIP	AGE	BIRTHPLACE	CITIZEN-SHIP
Mount, Amelia	W	28	Ohio	
- George R	S	27	Ohio	
- Clifton L	S	21	Ohio	

1920 CENSUS—INDEX
DEPARTMENT OF COMMERCE
BUREAU OF THE CENSUS

A-16

U. S. GOVERNMENT PRINTING OFFICE

H 530

KANSAS

Montee, Albert A

(NAME OF FAMILY)

VOL 16 E.D. 107

SHEET 2 LINE 18

W | 51 | Illinois

(RACE) (AGE) (BIRTHPLACE) (CITIZENSHIP)

Crawford

(COUNTY)

(CITY) (STREET) (HOUSE NO.)

OTHER MEMBERS OF FAMILY

NAME	RELATION SHIP	AGE	BIRTHPLACE	CITIZEN SHIP
Montee, Jonas	W	33	Kansas	
— Harold	S	12	Kansas	
— Mary K	D	10	Kansas	
— Albert Jr	S	8	Kansas	
— Dale F	S	6	Kansas	

1930 CENSUS—INDEX
DEPARTMENT OF COMMERCE
BUREAU OF THE CENSUS

A-18

U. S. GOVERNMENT PRINTING OFFICE

#1 case 12

STATE Kansas

Montee, Albert A

HEAD OF FAMILY—CONTINUED.

OTHER MEMBERS OF FAMILY—CONTINUED

NAME	RELATION-SHIP	AGE	BIRTHPLACE	CITIZEN-SHIP
Montee, Clarence A	S	4	Kansas	
#2 and				

M530

KANSAS

Mantey, Albert N (HEAD OF FAMILY)

VOL. 33 E. D. 124

SHEET 5 LINE 99

W (COLOR) 59 (AGE) Wisconsin (BIRTHPLACE) (CITIZENSHIP)

Linn (COUNTY)

Mound (CITY) Walnut (STREET) — (HOUSE NO.)

OTHER MEMBERS OF FAMILY

NAME	RELATION-SHIP	AGE	BIRTHPLACE	CITIZEN-SHIP
Mantey Elizabeth	W	55	Missouri	
Strong O. Jay	S	38	Kansas	
— Nellie	D	36	Kansas	

1920 CENSUS—INDEX
DEPARTMENT OF COMMERCE
BUREAU OF THE CENSUS

A-46

U. S. GOVERNMENT PRINTING OFFICE

M 538

KANSAS

VOL. 68 E.D. 160

SHEET 11 LINE 38

Mount Albert W
(INDIVIDUAL)

W 31 Nurse Home
(COMPANY) (NUMBER) (MUNICIPALITY) (HOSPITAL)

Wyandotte
(COUNTY)

Kansas City Third 5th 307
(CITY) (STREET) (HOUSE NO.)

UNDERRATED WITH Not Reported

RELATIONSHIP TO ABOVE Roomer

REMARKS

1930 CENSUS—INDEX
DEPARTMENT OF COMMERCE
BUREAU OF THE CENSUS

A-6
U. S. GOVERNMENT PRINTING OFFICE (16-1-4624)

M 530

KANSAS

VOL. 24 E.D. 28

SHEET 6 LINE 46

Munday, Alva J.
(HEAD OF FAMILY)

W 27 Kansas
(COLOR) (AGE) (BIRTHPLACE)

Ellsworth
(COUNTY)

(CITY) (STREET) (HOUSE NO.)

OTHER MEMBERS OF FAMILY

NAME	RELATION SHIP	AGE	BIRTHPLACE	CITIZEN SHIP
Munday, Elvira	W	20	Missouri	
Alva J Jr	S	1/12	Kansas	

1930 CENSUS—INDEX
DEPARTMENT OF COMMERCE
BUREAU OF THE CENSUS

A-16

U. S. GOVERNMENT PRINTING OFFICE

M530

KANSAS

Saunders Amanda

VOL. 52 E.D. 2nd

SHEET 6 LINE 32

58 (YEARS) 65 (AGE) Virginia (BIRTHPLACE) (CITIZENSHIP)

Rice (COUNTY)

Alden (CITY) (STREET) (HOUSE NO.)

ENUMERATED WITH Saunders, Hazel M.

RELATIONSHIP TO ABOVE mother

REMARKS

1930 CENSUS—INDEX
DEPARTMENT OF COMMERCE
BUREAU OF THE CENSUS

A-3

U. S. GOVERNMENT PRINTING OFFICE

M 530

KANSAS

Augusta Assy (INSTITUTION)

VOL. 46 E.D. 146

SHEET 10 LINE 26

W (COLOR) M (SEX) Rhode Island (BIRTHPLACE) (CITIZENSHIP)

Potawatomie (COUNTY)

Navajo (CITY) Lincoln Avenue (STREET) 210 (HOUSE NO.)

ENUMERATED WITH Hill, Ray M

RELATIONSHIP TO ABOVE sister

REMARKS

1930 CENSUS—INDEX
DEPARTMENT OF COMMERCE
BUREAU OF THE CENSUS

A-3

U. S. GOVERNMENT PRINTING OFFICE

M 530

KANSAS

VOL. 6 E. D. 11

SHEET 1 LINE 19

Meneth, Anna
(HEAD OF FAMILY)

W | 40 | Kansas | Boston
(OWNED) | (AGE) | (BIRTHPLACE) | (CITIZENSHIP)

(CITY) (STREET) (HOUSE NO.)

OTHER MEMBERS OF FAMILY

NAME	RELATIONSHIP	AGE	BIRTHPLACE	CITIZENSHIP
Meneth, Fred W	S	20	Kansas	
— Anna B	D	18	Kansas	
— Jenny J	D	16	Kansas	
— William L	S	14	Kansas	
— Barry V	S	10	Kansas	

1920 CENSUS—INDEX
DEPARTMENT OF COMMERCE
BUREAU OF THE CENSUS

100 #5

A-16

U. S. GOVERNMENT PRINTING OFFICE

STATE Kansas

Meneth Inna
(HEAD OF FAMILY—CONTINUED)

OTHER MEMBERS OF FAMILY—CONTINUED

NAME	RELATION-SHIP	AGE	BIRTHPLACE	CITIZEN-SHIP
Meneth, Lyesia A.	D	8	Kansas	
Cook, Harry	Sn	16	Austria	Pa

1920 CENSUS—INDEX
DEPARTMENT OF COMMERCE
BUREAU OF THE CENSUS

Ft Scott

A-11b

M530

KANSAS

Mundy, Anna (INDIVIDUAL)

VOL. 30 E.D. 170

SHEET 77 LINE 74

W (RACE) 55 (AGE) Missouri (BIRTHPLACE) (CITIZENSHIP)

Lahetta (RELATION)

Parsons (CITY) N 13th (STREET) 109 (HOUSE NO.)

ENUMERATED WITH Clarke, Charles E.

RELATIONSHIP TO ABOVE Mother in law

REMARKS

1920 CENSUS—INDEX
DEPARTMENT OF COMMERCE
BUREAU OF THE CENSUS

A-3

U. S. GOVERNMENT PRINTING OFFICE

M 530

KANSAS

Smith, Anna C
(LAST, FIRST, MIDDLE)

VOL. 6 E.D. 245

SHEET 2 LINE 62

W 49 Austria 1878 Ma 1882
(COLOR) (AGE) (BIRTHPLACE) (IMMIGRATION)

Barton
(COUNTY)

(CITY) (STREET) (HOUSE NO.)

ENUMERATED WITH Smith Joseph W

RELATIONSHIP TO ABOVE mother

REMARKS

1920 CENSUS—INDIVIDUAL
DEPARTMENT OF COMMERCE
BUREAU OF THE CENSUS

A-3

U. S. GOVERNMENT PRINTING OFFICE

M530

KANSAS

Mondays, Annie

VOL. 19 E.D. 70

SHEET 7 LINE 2

In 16 Oklahoma

Douglas

(CITY) (STREET) (HOUSE NO.)

ENUMERATED WITH Haskell Institute

RELATIONSHIP TO ABOVE Student

REMARKS

1920 CENSUS—INDEX
DEPARTMENT OF COMMERCE
BUREAU OF THE CENSUS

A-3

M530

KANSAS

Manthei August
HEAD OF FAMILY

VOL. 3 E. D. 16

SHEET 1 LINE 1

W 62 Germany 1883 Na 1919
RACIAL GROUP AGE BIRTHPLACE CITIZENSHIP

Atchison
COUNTY

Huron
CITY

STREET HOUSE NO.

OTHER MEMBERS OF FAMILY

NAME	RELATIONSHIP	AGE	BIRTHPLACE	CITIZENSHIP
Manthei Christina	W	62	Germany	Na
" William	S	20	Kansas	

1910 CENSUS—INDEX
DEPARTMENT OF COMMERCE
BUREAU OF THE CENSUS

A-16

U. S. GOVERNMENT PRINTING OFFICE

M 530

KANSAS

VOL. 31 E. D. 86

SHEET 6 LINE 66

Manthe, August
(HEAD OF FAMILY)

W 27 Kansas
(COLOR) (AGE) (BIRTHPLACE)

Leavenworth
(COUNTY)

(CITY) (STREET) (HOUSE NO.)

(CITIZENSHIP)

OTHER MEMBERS OF FAMILY

NAME	RELATION-SHIP	AGE	BIRTHPLACE	CITIZEN-SHIP
Fenusky LeFoy	S Hired Man	27	Kansas	
Burtis M	W	22	Kansas	
Arthur S	S	3	Kansas	

1920 CENSUS—INDEX
DEPARTMENT OF COMMERCE
BUREAU OF THE CENSUS

A-1 a

11580

KANSAS

Montoya Augustina
(INDIVIDUAL)

VOL. 37 E.D. 83

SHEET 11 LINE 86

W (RACE) 8 (AGE) Valparaiso (BIRTHPLACE) 1919 Al (CITIZENSHIP)

Marshall (COUNTY)

Frankfort (CITY) (STREET) (HOUSE NO.)

ENUMERATED WITH Beatty Cora B.

RELATIONSHIP TO ABOVE Adopted Daughter

REMARKS

1930 CENSUS—INDEX
DEPARTMENT OF COMMERCE
BUREAU OF THE CENSUS

A-1

U. S. GOVERNMENT PRINTING OFFICE

M 530

KANSAS

VOL. 63 E.D. 171

SHEET 2 LINE 26

Manthey Ben
(NAME OF FAMILY)

M 23 Kansas
(OWNER) (AGE) (BIRTHPLACE) (CITIZENSHIP)

Sumner
(COUNTY)

(CITY) (STREET) (HOUSE NO.)

OTHER MEMBERS OF FAMILY

NAME	RELATIONSHIP	AGE	BIRTHPLACE	CITIZENSHIP
Manthey James	M	56	Kansas	
— Margarette	Dr	10	Kansas	

1930 CENSUS—INDEX
DEPARTMENT OF COMMERCE
BUREAU OF THE CENSUS

A-16

U. S. GOVERNMENT PRINTING OFFICE 11—1[illegible]

M 530

KANSAS

VOL. 6 E. D. 12 7

SHEET LINE 2 0

(HEAD OF FAMILY)

(POLICE) (AGE) (BIRTHPLACE) (CITIZENSHIP)

(COUNTY)

(CITY) (STREET) (HOUSE NO.)

OTHER MEMBERS OF FAMILY

NAME	RELATION-SHIP	AGE	BIRTHPLACE	CITIZEN-SHIP
[illegible]	[illegible]	[illegible]	[illegible]	[illegible]
[illegible]	[illegible]	[illegible]	[illegible]	[illegible]
[illegible]	[illegible]	[illegible]	[illegible]	[illegible]

1920 CENSUS—INDEX
DEPARTMENT OF COMMERCE
BUREAU OF THE CENSUS

A-1a

U. S. GOVERNMENT PRINTING OFFICE

Routt, Wm Clifford

KANSAS

Montoya Candelaria (INDIVIDUAL) Vol. 5-9 E.D. 105

SHEET 9 LINE 2

Ot (VALUE) 30 (AGE) Mexico (BIRTHPLACE) 1909 al - (YEAR IMMIGRATED)

Shawnee (COUNTY)

Topeka (CITY) East First (STREET) 105 (HOUSE NO.)

ENUMERATED WITH Robleda Francisco

RELATIONSHIP TO ABOVE Wife

REMARKS

1920 CENSUS—INDEX
DEPARTMENT OF COMMERCE
ISSUED BY THE CENSUS

A-6

U. S. GOVERNMENT PRINTING OFFICE

M 530

KANSAS

VOL. 10 E.D. 10

SHEET P LINE 64

Monty Caroline
(HEAD OF FAMILY)

W 69 Delaware
(COLOR) (AGE) (BIRTHPLACE) (CITIZENSHIP)

Cloud
(COUNTY)

(CITY) (STREET) (HOUSE NO.)

OTHER MEMBERS OF FAMILY

NAME	RELATION-SHIP	AGE	BIRTHPLACE	CITIZEN-SHIP
Monty, Peter E	S	43	Delaware	
" Henry A	S	23	Kansas	
" Delmina R	D	23	Kansas	

1920 CENSUS—INDEX
DEPARTMENT OF COMMERCE
BUREAU OF THE CENSUS

A-1a

U. S. GOVERNMENT PRINTING OFFICE (1920)

M530

KANSAS

Mundy, Charles
(HEAD OF FAMILY)

VOL 43 E.D. 100

SHEET 9 LINE 91

W 22 Arkansas
(SEX) AGE BIRTHPLACE (CITIZENSHIP)

Osage
(COUNTY)

CITY STREET HOUSE NO.

OTHER MEMBERS OF FAMILY

NAME	RELATIONSHIP	AGE	BIRTHPLACE	CITIZENSHIP
Mundy, Genevieve	W	17	Kansas	
Sheldon L.	S	4/12	Kansas	

1920 CENSUS—INDEX
DEPARTMENT OF COMMERCE
BUREAU OF THE CENSUS

See Mundy, Charles

A 16

H 5-30

KANSAS

Monte Echarles
(HEAD OF FAMILY)

VOL. 15 E. D. 100

SHEET 13 LINE 49

COLOR	AGE	BIRTHPLACE	CITIZENSHIP
W	49	Illinois	

Crawford

CITY	STREET	HOUSE NO.
Pittsburg	South Broadway	1106

OTHER MEMBERS OF FAMILY

NAME	RELATION-SHIP	AGE	BIRTHPLACE	MILITARY
Monte, Kenneth	S	11	Illinois	

1930 CENSUS—ENUM.
DEPARTMENT OF COMMERCE
BUREAU OF THE CENSUS

A-16

U. S. GOVERNMENT PRINTING OFFICE

M 530

KANSAS

VOL. 32 E.D. 42

SHEET 3 LINE #7

Mount Charles
(HEAD OF FAMILY)

W 75 Indiana
(SEX) (AGE) (BIRTHPLACE) (CITIZENSHIP)

Pueblo East Pueblo 202
(CITY) (STREET) (HOUSE NO.)

OTHER MEMBERS OF FAMILY

NAME	RELATIONSHIP	AGE	BIRTHPLACE	CITIZENSHIP
Mount Cynthia	W	70	Indiana	
Beatrice	D	28	Kansas	

1920 CENSUS—INDEX
DEPARTMENT OF COMMERCE
BUREAU OF THE CENSUS

A-16

M 530

KANSAS

VOL. 12 E.D. 11

SHEET 8 LINE 100

Monday Charles
HEAD OF FAMILY

W (RACE) 78 (AGE) Kansas (BIRTHPLACE) (CITIZENSHIP)

Coffey (COUNTY)

Burlington (CITY) Hudson (STREET) (HOUSE NO.)

OTHER MEMBERS OF FAMILY

NAME	RELATION-SHIP	AGE	BIRTHPLACE	CITIZEN-SHIP
Living alone				

1930 CENSUS—INDEX
DEPARTMENT OF COMMERCE
BUREAU OF THE CENSUS

A-16

M530

KANSAS

Manda, Charles
HEAD OF FAMILY

VOL. 52 E.D. 183

SHEET 3 LINE 94

W 38 Kansas
COLOR AGE BIRTHPLACE CITIZENSHIP

Reno
COUNTY

Hutchinson
CITY

S. 1st
STREET

124
HOUSE NO.

OTHER MEMBERS OF FAMILY

NAME	RELATIONSHIP	AGE	BIRTHPLACE	CITIZENSHIP
Manda, Fanny	W	33	Pennsylvania	
" James	S	12	Pennsylvania	
" Fanny	D	9	Kansas	
" Marion	S	7	Kansas	
" Ellen	D	6	Kansas	

1920 CENSUS INDEX
DEPARTMENT OF COMMERCE
BUREAU OF THE CENSUS

A-118

U. S. GOVERNMENT PRINTING OFFICE

M 530

KANSAS

VOL. 3 E. D. 3

SHEET 4 LINE 56

Mount Charles
(HEAD OF FAMILY)

W 63
(RACE) (AGE)

Ohio
(BIRTHPLACE)

(CITIZENSHIP)

Atchison
(COUNTY)

Atchison
(CITY)

North 2nd
(STREET)

525
(HOUSE NO.)

OTHER MEMBERS OF FAMILY

NAME	RELATION-SHIP	AGE	BIRTHPLACE	CITIZEN-SHIP
Mount, Capmas	H	50	Missouri	
— Helen	D	21	Kansas	

1920 CENSUS—INDEX
DEPARTMENT OF COMMERCE
BUREAU OF THE CENSUS

A 1a

U. S. GOVERNMENT PRINTING OFFICE

H 530

KANSAS

VOL. 14 E.D. 116

SHEET 14 LINE 88

Monter, Charles E. (HEAD OF FAMILY)

W M 51 (AGE) Illinois (BIRTHPLACE)

Crawford (COUNTY)

(CITY) (STREET) (HOUSE NO.) (CITIZENSHIP)

OTHER MEMBERS OF FAMILY

NAME	RELATION-SHIP	AGE	BIRTHPLACE	CITIZEN-SHIP
Monter, Ethel M.	Wife	30	Missouri	
— Leroy A.	Son	8	Kansas	
— Pearl E.	Son	4 4/12	Kansas	
— Lillian B.	Dau	2 4/12	Kansas	

1920 CENSUS INDEX
DEPARTMENT OF COMMERCE
BUREAU OF THE CENSUS

A-16

U. S. GOVERNMENT PRINTING OFFICE

M530

KANSAS

Munday, Charles E. (HEAD OF FAMILY) VOL. 42 E.D. 215

SHEET 10 LINE 4

W. (COLOR) 67 (AGE) Illinois (BIRTHPLACE) (CITIZENSHIP)

Neosho (COUNTY) Stark (CITY) (STREET) (HOUSE NO.)

OTHER MEMBERS OF FAMILY

NAME	RELATION-SHIP	AGE	BIRTHPLACE	CITIZEN-SHIP
Munday, Margaret	W	61	Illinois	

1920 CENSUS—INDEX
DEPARTMENT OF COMMERCE
BUREAU OF THE CENSUS

A-16

M530

KANSAS

Munday Charles E (HEAD OF FAMILY)

VOL. 42 E. D. 215

SHEET 10 LINE 56

W (COLOR) 34 (AGE) Missouri (BIRTHPLACE) (CITIZENSHIP)

Neosho (COUNTY)

Stark (CITY) (STREET) (HOUSE NO.)

OTHER MEMBERS OF FAMILY

NAME	RELATION-SHIP	AGE	BIRTHPLACE	CITIZEN-SHIP
Munday, Pearle M.	W	34	Illinois	
— Carl O.	S	9/12	Kansas	

1920 CENSUS—INDEX
DEPARTMENT OF COMMERCE
BUREAU OF THE CENSUS

A-18

U. S. GOVERNMENT PRINTING OFFICE

M530

KANSAS

Mantey, Charles H
HEAD OF FAMILY

VOL. 33 E. D. 124

SHEET 8 LINE 6

W | 35 | Minnesota | | |
COLOR | AGE | BIRTHPLACE | CITIZENSHIP |

Linn
COUNTY

Mound
CITY

— | — | —
STREET | HOUSE NO.

OTHER MEMBERS OF FAMILY

NAME	RELATION-SHIP	AGE	BIRTHPLACE	CITIZEN-SHIP
Mantey, Edna	W	34	Kansas	
— Maxine	D	9	Kansas	
— Charles A.	S	11/12	Kansas	

1920 CENSUS - INDEX
DEPARTMENT OF COMMERCE
BUREAU OF THE CENSUS

A-18

U. S. GOVERNMENT PRINTING OFFICE

M 530

KANSAS

VOL. 6 E.D. 248

SHEET 2 LINE 98

Meneth, Charles J

(HEAD OF FAMILY)

W (COLOR) 71 (AGE) Kansas (BIRTHPLACE) (CITIZENSHIP)

Boston (COUNTY)

(CITY) (STREET) (HOUSE NO.)

OTHER MEMBERS OF FAMILY

NAME	RELATION-SHIP	AGE	BIRTHPLACE	CITIZEN-SHIP
Meneth Augusta H.	W	39	Kansas	
— Wilbur J.	S	17	Kansas	
Meneth Joseph T.	S	13	Kansas	
— Charles A.	S	11	Kansas	
— Anna T.	D	10	Kansas	

1920 CENSUS—INDEX
DEPARTMENT OF COMMERCE
BUREAU OF THE CENSUS

Alan Le

(ENUMERATOR) (POSTED) (OFFICE)

A-18

STATE — Kansas

Monteith Charles

HEAD OF FAMILY—CONTINUED

OTHER MEMBERS OF FAMILY—CONTINUED

NAME	RELATION SHIP	AGE	BIRTHPLACE	CITIZEN SHIP
Monteith, Victor	S	8	Kansas	
— Henry	S	7	Kansas	
— Franklin	S	6	Kansas	
— Leo B	S	4	Kansas	
— Elsa	D	2 12	Kansas	
— Theresa	D	1 12	Kansas	

1920 CENSUS—INDEX
DEPARTMENT OF COMMERCE
BUREAU OF THE CENSUS

2 sue #1

A-15

M530

KANSAS

VOL. 3 E. D. 4

SHEET 9 LINE 22

Mount, Charles J
(HEAD OF FAMILY)

W (COLOR) 32 (AGE) Missouri (BIRTHPLACE) (CITIZENSHIP)

Atchison (COUNTY)

Atchison (CITY) Fleming (STREET) 515 (HOUSE NO.)

OTHER MEMBERS OF FAMILY

NAME	RELATION-SHIP	AGE	BIRTHPLACE	CITIZEN-SHIP
Mount, Ila	w	31	Missouri	
Pamela	d	8	Missouri	
Charles James	s	6	Missouri	
Whitehead, Alice	m	68	Indiana	

1930 CENSUS—INDEX
DEPARTMENT OF COMMERCE
BUREAU OF THE CENSUS

A-1a

U. S. GOVERNMENT PRINTING OFFICE 16—41071

No. 36

KANSAS

Mount, Chris (INDIVIDUAL)

VOL. 67 E.D. 174

SHEET 12 LINE 98

W. (COLOR) 26 (AGE) United States (BIRTHPLACE) (CITIZENSHIP)

Wyandotte (COUNTY)

Kansas (CITY) Orville Ave (STREET) 917 (HOUSE NO.)

ENUMERATED WITH Smith, Edward

RELATIONSHIP TO ABOVE boarder

REMARKS

1930 CENSUS—INDEX
DEPARTMENT OF COMMERCE
BUREAU OF THE CENSUS

A-5

U. S. GOVERNMENT PRINTING OFFICE (1930)

M530

KANSAS

VOL. 49 E. D. 166

SHEET 9 LINE 86

Mount, Clem E
(HEAD OF FAMILY)

W 44 Kansas
(COLOR) (AGE) (BIRTHPLACE) (CITIZENSHIP)

Reno County
Haven
(CITY)

Kansas Ave
(STREET) (HOUSE NO.)

OTHER MEMBERS OF FAMILY

NAME	RELATION SHIP	AGE	BIRTHPLACE	CITIZEN SHIP
Mount, Jennett	W	36	Kansas	

1930 CENSUS—INDEX
DEPARTMENT OF COMMERCE
BUREAU OF THE CENSUS

A-1a

U. S. GOVERNMENT PRINTING OFFICE

M530

KANSAS

Manta, Clara M

(HEAD OF FAMILY)

VOL 9 E. D. 22

SHEET 6 LINE 36

W 64 Maine

(COLOR) (AGE) (BIRTHPLACE) (CITIZENSHIP)

Douglas

(COUNTY)

(CITY) (STREET) (HOUSE NO.)

OTHER MEMBERS OF FAMILY

NAME	RELATION SHIP	AGE	BIRTHPLACE	CITIZEN SHIP
Lizzie				
Anna				
Ethel				

1920 CENSUS INDEX
DEPARTMENT OF COMMERCE
BUREAU OF THE CENSUS

A-1a

U. S. GOVERNMENT PRINTING OFFICE

M530

KANSAS

Martin Clemmons
(HEAD OF FAMILY)

VOL. 2 E.D. 100

SHEET 1 LINE 23

W | 32 | Indiana
(COLOR) | (AGE) | (BIRTHPLACE) | (CITIZENSHIP)

Crawford
(COUNTY)

Pittsburg | West 4th Street | [illegible]
(CITY) | (STREET) | HOUSE NO.

OTHER MEMBERS OF FAMILY

NAME	RELATION-SHIP	AGE	BIRTHPLACE	CITIZENSHIP
Martha Clemmons	wife	32	Kansas	
Viola	dau	13	Missouri	
Catherine	dau	9	Kansas	
Clarence	son	6	Kansas	

1930 CENSUS—INDEX
DEPARTMENT OF COMMERCE
BUREAU OF THE CENSUS

A-16

U. S. GOVERNMENT PRINTING OFFICE

M 530

Montee, Clarence F.
(HEAD OF FAMILY)

KANSAS

VOL. 14 E.D. 116

SHEET 14 LINE 93

W Wd 73
(AGE)

Illinois
(BIRTHPLACE)

(CITIZENSHIP)

Crawford
(COUNTY)

(CITY)

(STREET)

(HOUSE NO.)

OTHER MEMBERS OF FAMILY

NAME	RELATION-SHIP	AGE	BIRTHPLACE	CITIZEN-SHIP
Living alone				

1920 CENSUS—INDEX
DEPARTMENT OF COMMERCE
BUREAU OF THE CENSUS

A-16

U. S. GOVERNMENT PRINTING OFFICE (1920)

4530

KANSAS

VOL. 15 E. D. 70

SHEET 2 LINE 24

Montee Clarence M
(HEAD OF FAMILY)

W 34 Kansas
(COLOR) (AGE) (BIRTHPLACE) (CITIZENSHIP)

Linn
(COUNTY)

(CITY) (STREET) (HOUSE NO.)

OTHER MEMBERS OF FAMILY

NAME	RELATION-SHIP	AGE	BIRTHPLACE	CITIZEN-SHIP

1920 CENSUS—INDEX
DEPARTMENT OF COMMERCE
BUREAU OF THE CENSUS

A-1a

U. S. GOVERNMENT PRINTING OFFICE

STATE KANSAS

VOL. 31 E.D. 108

SHEET 10 LINE. 44

Munt, Claude

(HEAD OF FAMILY)

W M 44 Minnesota

(COLOR) (AGE) (BIRTHPLACE) (CITIZENSHIP)

Leavenworth Leavenworth Third Ave 607

(COUNTY) (CITY) (STREET) (HOUSE NO.)

OTHER MEMBERS OF FAMILY

NAME	RELATIONSHIP	AGE	BIRTHPLACE	CITIZENSHIP
Munt, Lyra	W	35	Kansas	
" Vera	D	13	Kansas	
" Thelma	D	10	Kansas	

1920 CENSUS—INDEX
DEPARTMENT OF COMMERCE
BUREAU OF THE CENSUS

A-1a

U. S. GOVERNMENT PRINTING OFFICE

M 530

KANSAS

Mundy Clyde E

VOL. 23 E.D. 60

SHEET 4 LINE 6-5

W 25 Pennsylvania

Georgia

Fort Riley

ENUMERATED WITH Fort Riley - Loop D

RELATIONSHIP TO ABOVE Not Reported

REMARKS

1930 CENSUS—INDEX
DEPARTMENT OF COMMERCE
BUREAU OF THE CENSUS

AA

M 5 30

KANSAS

VOL. 30 E.D. 145

SHEET 3 LINE 68

Monte, O. a
(HEAD OF FAMILY)

W 43 Illinois
(BIRTHPLACE) (CITIZENSHIP)

Labette
(COUNTY)

(CITY) (STREET) (HOUSE NO.)

OTHER MEMBERS OF FAMILY

NAME	RELATION-SHIP	AGE	BIRTHPLACE	CITIZEN-SHIP
Monte, Rose	W	43	Indiana	
— Theodore	S	18	Kansas	
— Robert	S	17	Kansas	
— Jesse	S	14	Kansas	
— Edith	D	7	Kansas	

1930 CENSUS—INDEX
DEPARTMENT OF COMMERCE
BUREAU OF THE CENSUS

See # 2

U.S. GOVERNMENT PRINTING OFFICE

A-16

STATE Kansas

Monte, D a

OTHER MEMBERS OF FAMILY—CONTINUED

NAME	RELATION SHIP	AGE	BIRTHPLACE	CITIZEN SHIP
Monte, Lessie	D	4	Kansas	
— Teodore	F	13	New York	

See #

1930 CENSUS—INDEX
DEPARTMENT OF COMMERCE
BUREAU OF THE CENSUS

AJD

M 530

KANSAS

VOL. 54 E.D. 95

SHEET 4 LINE 69

Woods Dan
(HEAD OF FAMILY)

H 65 Michigan
(RELATION) (AGE) (BIRTHPLACE) (CITIZENSHIP)

Lyon
(COUNTY)

(CITY) (STREET) (HOUSE NO.)

OTHER MEMBERS OF FAMILY

NAME	RELATIONSHIP	AGE	BIRTHPLACE	CITIZENSHIP
Woods, Mary	W	65	Illinois	
Lyon, Bessie	D	39	Missouri	
Lyon, Orville	GS	11	Missouri	
Lyon, Ferrell	GS	10	Missouri	

1920 CENSUS—INDEX
DEPARTMENT OF COMMERCE
BUREAU OF THE CENSUS

U.S. GOVERNMENT PRINTING OFFICE

A-46

M 530

KANSAS

Montee Dare (mrs) (INDIVIDUAL)

VOL. 14 E.D. 88

SHEET 8 LINE 7

W (RACE) 28 (AGE) Kansas (BIRTHPLACE) (CITIZENSHIP)

Crawford (COUNTY)

Girard (CITY) Forest Ave (STREET) 215 (HOUSE NO.)

DOMICILED WITH Girard General Hospital

RELATIONSHIP TO ABOVE Patient

REMARKS

1925 CENSUS—KANSAS
DEPARTMENT OF COMMERCE
BUREAU OF THE CENSUS

A-2

U. S. GOVERNMENT PRINTING OFFICE

H 530

KANSAS

Montier, David A.
(HEAD OF FAMILY)

VOL. 14 E. D. 116

SHEET 15 LINE 48

W 30
(COLOR) (AGE)

Kansas
(BIRTHPLACE)

(CITIZENSHIP)

Cessford
(COUNTY)

(CITY)

(STREET)

(HOUSE NO.)

OTHER MEMBERS OF FAMILY

NAME	RELATION-SHIP	AGE	BIRTHPLACE	CITIZEN-SHIP
Montier, Mary J.	W	26	Illinois	
— Ruth A.	D	10	Kansas	
Montier, Evelyn R.	D	8	Kansas	
Hosse, Margaret	M L	55	Illinois	

1920 CENSUS—INDEX
DEPARTMENT OF COMMERCE
BUREAU OF THE CENSUS

A-16

U. S. GOVERNMENT PRINTING OFFICE

M 630

Mundey, Lloyd E.
(HEAD OF FAMILY)

KANSAS

VOL. 32 E. D. 42

SHEET 9 LINE 24

W M 26 Okla
(COLOR) (AGE) (BIRTHPLACE) (CITIZENSHIP)

Leavenworth
(COUNTY)

(CITY) (STREET) (HOUSE NO.)

OTHER MEMBERS OF FAMILY

NAME	RELATIONSHIP	AGE	BIRTHPLACE	CHANGES MADE
Mundey, Nellie E.	W	52	Kansas	

1920 CENSUS—INDEX
DEPARTMENT OF COMMERCE
BUREAU OF THE CENSUS

A-16

U. S. GOVERNMENT PRINTING OFFICE 16-1971

M 530

KANSAS

Monty, Delvina K (INDIVIDUAL)

VOL. 10 E.D. 10

SHEET P LINE 62

W (RELATED) 23 (AGE) Kansas (BIRTHPLACE)

Cloud (COUNTY)

(HOUSE) (STREET) (HOUSE NO.)

ENUMERATED WITH Monty, Caroline

RELATIONSHIP TO ABOVE daughter-in-law

REMARKS

1940 CENSUS—HOUSE
DEPARTMENT OF COMMERCE
BUREAU OF THE CENSUS

A-2

U. S. GOVERNMENT PRINTING OFFICE (1940)

M530

Monday Diamond
(INDIVIDUAL)

KANSAS
VOL. 6 E.D. 7
SHEET 5 LINE 9

M 17 Kansas
(SEX) (AGE) (BIRTHPLACE) (CITIZENSHIP)

Chase
(COUNTY)

(CITY) (STREET) (HOUSE NO.)

ENUMERATED WITH Hyde, James

RELATIONSHIP TO ABOVE Step-Son

REMARKS

1920 CENSUS—KANSAS
DEPARTMENT OF COMMERCE
BUREAU OF THE CENSUS

#530

KANSAS

Mundy Dorothy

VOL. 68 E.D. 100

SHEET 2 LINE 96

NW 15 Missouri

Wyandotte

Kansas City State Ave 42

ENUMERATED WITH Mundy, William

RELATIONSHIP TO ABOVE Daughter-in-law

REMARKS

1930 CENSUS—HOUSING
DEPARTMENT OF COMMERCE
BUREAU OF THE CENSUS

A-3

U. S. GOVERNMENT PRINTING OFFICE

M 5-30

KANSAS

Mount. Earl
(HEAD OF FAMILY)

VOL. 65 E.D. 242

SHEET 2 LINE 34

W 38
(COLOR) (AGE)

Iowa
(BIRTHPLACE)

(CITIZENSHIP)

Wallace
(COUNTY)

(CITY)

(STREET)

(HOUSE NO.)

OTHER MEMBERS OF FAMILY

NAME	RELATIONSHIP	AGE	BIRTHPLACE	CITIZENSHIP
Mount. Florence	W	36	Colorado	
✓ Rosella	D	7	Kansas	
✓ Ella	D	6	Kansas	
✓ William	S	4	Kansas	
✓ George	S	1 m	Kansas	

1940 CENSUS—HOUSE
DEPARTMENT OF COMMERCE
BUREAU OF THE CENSUS

U.S. GOVERNMENT PRINTING OFFICE

A-18

H 530

KANSAS

Monitor East
(HEAD OF FAMILY)

VOL. 15 ED 101

SHEET 7 LINE 20

No 22 (HOUSE) Richardson (STREET) (CITIZENSHIP)

Cowley (COUNTY)

Kansas (STATE)

Winfield (CITY)

11 Ward Ave (STREET) 530 (HOUSE NO.)

OTHER MEMBERS OF FAMILY

NAME	RELATION-SHIP	AGE	BIRTHPLACE	CITIZEN-SHIP
Minnie E Do	Wife	2	Kansas	
Gertrude Volant	Dau	6	Illinois	
— Dorsey	Mother	65	Illinois	

1920 CENSUS—INDEX
DEPARTMENT OF COMMERCE
BUREAU OF THE CENSUS

U. S. GOVERNMENT PRINTING OFFICE

A-18

M 530

KANSAS

Monter Earl M. (HEAD OF FAMILY)

VOL. 16 E. D. 107

SHEET 1 LINE 62

W (COLOR) 20 (AGE) Kansas (BIRTHPLACE) (CITIZENSHIP)

Crawford (COUNTY)

(CITY) (STREET) (HOUSE NO.)

OTHER MEMBERS OF FAMILY

NAME	RELATIONSHIP	AGE	BIRTHPLACE	CITIZENSHIP
Monter, Golda M.	W	19	Kansas	

1920 CENSUS—KANSAS
DEPARTMENT OF COMMERCE
BUREAU OF THE CENSUS

A48

U. S. GOVERNMENT PRINTING OFFICE 16-1920

Mrs Monter Earl M.

M 530

KANSAS

Munday, Ed
HEAD OF FAMILY

VOL. 37 E.D. 100

SHEET 4 LINE 3

W 70 Illinois
SEX AGE BIRTHPLACE CITIZENSHIP

Mitchell
COUNTY

Beloit
CITY

North Woodland
STREET HOUSE NO.

OTHER MEMBERS OF FAMILY

NAME	RELATION SHIP	AGE	BIRTHPLACE	CITIZEN SHIP
Munday, Elizabeth	W	34	Germany	Na
Egbert	S	16	Kansas	
Lyle	S	13	Kansas	

1920 CENSUS—INDEX
DEPARTMENT OF COMMERCE
BUREAU OF THE CENSUS

A-18

U. S. GOVERNMENT PRINTING OFFICE 1921

M530

KANSAS

Monday Edna
(NAME-SURNAME-GIVEN)

VOL. 19 E.D. 30

SHEET 4 LINE 32

Da 12 Oklahoma
(RELATION) (AGE) (BIRTHPLACE) (CITIZENSHIP)

Douglas
(COUNTY)

(POST) (STREET) (HOUSE NO.)

ENUMERATED WITH Haskell Institute Students

RELATIONSHIP TO ABOVE

REMARKS

1920 CENSUS—INDEX
DEPARTMENT OF COMMERCE
BUREAU OF THE CENSUS

A-3

U. S. GOVERNMENT PRINTING OFFICE 1920-1971

H580

KANSAS

Minter, Edward
(HEAD OF FAMILY)

VOL. 91 E. D. 87

SHEET 6 LINE 12

W 84 Indiana
(COLOR) (AGE) (BIRTHPLACE) (CITIZENSHIP)

Lincoln
(COUNTY)

(CITY) (STREET) (HOUSE NO.)

OTHER MEMBERS OF FAMILY

NAME	RELATIONSHIP	AGE	BIRTHPLACE	CITIZENSHIP
Minter, Elizabeth	W	67	Mississippi	

1920 CENSUS — Minter, Edward

DEPARTMENT OF COMMERCE
BUREAU OF THE CENSUS

A-16

M 530

KANSAS

Munday Edward (NAME OF FAMILY)

VOL. 15 E. D. 4

SHEET 5 LINE 13

W 57 Indiana (COLOR) (AGE) (BIRTHPLACE) (CITIZENSHIP)

Crawford (COUNTY)

McCune (CITY) (STREET) (HOUSE NO.)

OTHER MEMBERS OF FAMILY

NAME	RELATION-SHIP	AGE	BIRTHPLACE	CITIZEN-SHIP
Munday, Nancy	W	55	Kansas	

1920 CENSUS—INDEX
DEPARTMENT OF COMMERCE
BUREAU OF THE CENSUS

A-15

U. S. GOVERNMENT PRINTING OFFICE

M 530

KANSAS

VOL. 37 E.D. 47

SHEET 2 LINE 5

Monthey, Edward

W 22 Kansas

Lyon

Allen Westphalia

Fred

ENUMERATED WITH Jesse Frank

RELATIONSHIP TO ABOVE Brother in Law

REMARKS

1920 CENSUS—UNDER
DEPARTMENT OF COMMERCE
BUREAU OF THE CENSUS

A-3

M530

KANSAS

VOL. 49 E.D. 166

SHEET 6 LINE 12

Mount Edward
(HEAD OF FAMILY)

M 39 Kansas
(SEX) (AGE) (BIRTHPLACE) (CITIZENSHIP)

Linn
(COUNTY)

Mound
(CITY)

(STREET) (HOUSE NO.)

OTHER MEMBERS OF FAMILY

NAME	RELATION-SHIP	AGE	BIRTHPLACE	CITIZEN-SHIP
Mount Nellie	D	3	Kansas	
— Alice	D	3	Kansas	
— Hallie	D	1	Kansas	
— Lewis	S	8	Kansas	
— Elmer	S	6	Kansas	
— Ernest	S	3	Kansas	

A 16

1920 CENSUS—INDEX
DEPARTMENT OF COMMERCE
BUREAU OF THE CENSUS

U. S. GOVERNMENT PRINTING OFFICE

M 530.

KANSAS

VOL. 38 E.D. 127

SHEET 7 LINE 64

Meatha, Edward E.
(HEAD OF FAMILY)

H Ho Kansas
(RACE) (BIRTHPLACE) (CITIZENSHIP)

Neosha
(COUNTY)

(CITY) (STREET) (HOUSE NO.)

OTHER MEMBERS OF FAMILY

NAME	RELATION-SHIP	AGE	BIRTHPLACE	CITIZEN-SHIP
Meatha Nora	W	35	Kansas	
" Gertrude E.	D	17	Kansas	
" Frances E.	D	13	Kansas	

1920 CENSUS INDEX
DEPARTMENT OF COMMERCE
BUREAU OF THE CENSUS

A-1a

U. S. GOVERNMENT PRINTING OFFICE

4530

Monty, Edward J
(HEAD OF FAMILY)

STATE KANSAS
VOL 41 E.D. 182
SHEET 9 LINE 36

W 51 Ohio
(COLOR) (AGE) (BIRTHPLACE) (CITIZENSHIP)

Mont Gomery
(COUNTY)

Independence (CITY) South Tenth (STREET) 319 (HOUSE NO.)

OTHER MEMBERS OF FAMILY

NAME	RELATIONSHIP	AGE	BIRTHPLACE	CITIZENSHIP
Monty, Mary	W	36	Indiana	
" Edward Jr	S	3 11/12	Kansas	
" Mary	D	2 11/12	Kansas	

1920 CENSUS—INDEX
DEPARTMENT OF COMMERCE
BUREAU OF THE CENSUS

Monty, Mont, Edw J.

A-18
U. S. GOVERNMENT PRINTING OFFICE 16—16871

M 5-30

KANSAS

VOL. 24 E.D. 33

SHEET 8 LINE 31

Monday Edwin

(HEAD OF FAMILY)

W (RACE) 69 (AGE) Missouri (BIRTHPLACE)

(CITIZENSHIP)

Greenwood (COUNTY)

(CITY) (STREET) (HOUSE NO.)

OTHER MEMBERS OF FAMILY

NAME	RELATION-SHIP	AGE	BIRTHPLACE	CITIZEN-SHIP

1920 CENSUS INDEX
DEPARTMENT OF COMMERCE
BUREAU OF THE CENSUS

A-1a

U. S. GOVERNMENT PRINTING OFFICE

M 530

KANSAS

VOL. 4 E.D. 80

SHEET 6 LINE 29

Mundt Elzbeth
HEAD OF FAMILY

W 57 Illinois
COLOR BIRTHPLACE

Crawford
COUNTY

CITY

STREET

HOUSE NO.

CITIZENSHIP

OTHER MEMBERS OF FAMILY

NAME	RELATION-SHIP	AGE	BIRTHPLACE	CITIZEN-SHIP
Mundt, Elzbeth	D	24	Illinois	
— Jenny	D	2	Illinois	
— Walter	S	19	Illinois	
— Christ	S	16	Missouri	

1920 CENSUS—INDEX
DEPARTMENT OF COMMERCE
BUREAU OF THE CENSUS

A-14

U. S. GOVERNMENT PRINTING OFFICE

M55a

KANSAS

Beatty, Ellwood (GIVEN NAME)

VOL. 32 E.D. 87

SHEET 23 LINE 62

H (COLOR) 25 (AGE) Maryland (BIRTHPLACE) (CITIZENSHIP)

Leavenworth (COUNTY)

Ft Leavenworth (CITY) (STREET) (HOUSE NO.)

ENUMERATED WITH U.S. Military Reservation

RELATIONSHIP TO ABOVE Not Reported

REMARKS

1920 CENSUS—INDEX
DEPARTMENT OF COMMERCE
BUREAU OF THE CENSUS

A-8

U.S. GOVERNMENT PRINTING OFFICE (1919-1921)

M 530

KANSAS

Munecka, Elmer — (HEAD OF FAMILY)

VOL. 57 E.D. 154

SHEET 12 LINE 61

W — 29 — Kansas

(COLOR) (AGE) (BIRTHPLACE) (CITIZENSHIP)

Letourneau

(OWNED)

Wichita — S. Millwood — 301

(CITY) (STREET) (HOUSE NO.)

OTHER MEMBERS OF FAMILY

NAME	RELATION SHIP	AGE	BIRTHPLACE	CITIZEN SHIP
Muncka, Edith W		20	Oklahoma	

1920 CENSUS—INDEX
DEPARTMENT OF COMMERCE
BUREAU OF THE CENSUS

see: Munecka, Elmer

A-1a

M 530

KANSAS

VOL. 10 E. D. 10A

SHEET 4 LINE 10

Monty, Emery
(HEAD OF FAMILY)

W (COLOR) M (SEX) Illinois (BIRTHPLACE) (CITIZENSHIP)

Clark (COUNTY)

(CITY) (STREET) (HOUSE NO.)

OTHER MEMBERS OF FAMILY

NAME	RELATIONSHIP	AGE	BIRTHPLACE	CITIZENSHIP
Monty, Elizabeth	W	45	Kansas	
— Emery L	S	20	Kansas	
— Phillip H	S	16	Kansas	
— Francelia L	D	11	Kansas	
— Irene L	D	9	Kansas	

1920 CENSUS—INDEX
DEPARTMENT OF COMMERCE
BUREAU OF THE CENSUS

A-16

U. S. GOVERNMENT PRINTING OFFICE

M630

KANSAS

VOL. 41 E.D. 125

SHEET 8 LINE 1

Mondy Emery
(NAME OF FAMILY)

W 28 Kansas
(COLOR) (AGE) (BIRTHPLACE) (CITIZENSHIP)

Riley
(COUNTY)

Manhattan Pierre 209
(CITY) (STREET) (HOUSE NO.)

OTHER MEMBERS OF FAMILY

NAME	RELATION-SHIP	AGE	BIRTHPLACE	OTHER INFO
Mondy, Jessie	W	22	Missouri	
Evelyn	D	2	Kansas	
Emma Lee	D	4	Kansas	

1920 CENSUS—INDEX
DEPARTMENT OF COMMERCE
BUREAU OF THE CENSUS

A-16

U. S. GOVERNMENT PRINTING OFFICE

M 530

STATE KANSAS

Moudley Emil
(HEAD OF FAMILY)

VOL. 34 E.D. 47

SHEET 8 LINE 8

H 57 Germany 1872 Pa -
(OWN) (AGE) (BIRTHPLACE) (CITIZENSHIP)

Lyon
(COUNTY)

CITY (STREET) (HOUSE NO.)

OTHER MEMBERS OF FAMILY

NAME	RELATION-SHIP	AGE	BIRTHPLACE	CITIZEN-SHIP
Moudley Ida	W	51	Kansas	
- Frank	S	28	Kansas	
- Eddie	S	22	Kansas	
- Fred	S	27	Not Reported	NR
- Willie	B	16	Kansas	

1920 CENSUS—[illegible]
DEPARTMENT OF COMMERCE
BUREAU OF THE CENSUS

A-1a

STATE Kansas

Monthey Emil

HEAD OF FAMILY—CONTINUED

OTHER MEMBERS OF FAMILY—CONTINUED

NAME	RELATION-SHIP	AGE	BIRTHPLACE	CITIZEN-SHIP
Monthey Grace	D	10	Kansas	

1920 CENSUS—INDEX
DEPARTMENT OF COMMERCE
BUREAU OF THE CENSUS

Wyeth

A-1b

U. S. GOVERNMENT PRINTING OFFICE

M 530

KANSAS

VOL. 39 E.D. 136

SHEET 9 LINE 50

Monthey Emlie
(HEAD OF FAMILY)

N 47 Kansas
(COLOR) (AGE) BIRTHPLACE (CITIZENSHIP)

Sedgwick
(COUNTY)

(CITY) (STREET) (HOUSE NO.)

OTHER MEMBERS OF FAMILY

NAME	RELATION-SHIP	AGE	BIRTHPLACE	CITIZEN-SHIP
Monthey, Edna	S	26	Kansas	
" Minnie	D	20	Kansas	
" Willie	S	5	Kansas	

1920 CENSUS—INDEX
DEPARTMENT OF COMMERCE
BUREAU OF THE CENSUS

U. S. GOVERNMENT PRINTING OFFICE

A-1a

M530

STATE KANSAS

Munday Enoc B
(HEAD OF FAMILY)

VOL 2 E.D. 6

SHEET 17 LINE 1

N 68 Illinois
(RACE) (AGE) (BIRTHPLACE) (CITIZENSHIP)

Chautauqua
(COUNTY)

Cedar Vale Walnut
(CITY) (STREET) (HOUSE NO.)

OTHER MEMBERS OF FAMILY

NAME	RELATIONSHIP	AGE	BIRTHPLACE	CITIZENSHIP
Munday Laura E	Wife	37	Illinois	
" Palmer M	Son	24	Kansas	
" Leroy	Son	23	Kansas	
" Curtis	Son	19	Kansas	
" Emmet	Son	17	Kansas	

1920 CENSUS—INDEX
DEPARTMENT OF COMMERCE
BUREAU OF THE CENSUS

A-1a

U. S. GOVERNMENT PRINTING OFFICE

STATE Kansas

Munday Enos B

HEAD OF FAMILY—CONTINUED

OTHER MEMBERS OF FAMILY—CONTINUED

NAME	RELATION-SHIP	AGE	BIRTHPLACE	CITIZEN-SHIP
Munday Ena B	B	13	Kansas	

1920 CENSUS—INDEX
DEPARTMENT OF COMMERCE
BUREAU OF THE CENSUS

A-1b

U. S. GOVERNMENT PRINTING OFFICE

M520

KANSAS

Mundy Ephraim
(HEAD OF FAMILY)

VOL. 35 E.D. 126

SHEET 18 LINE 21

W (COLOR) 65 (AGE) Illinois (BIRTHPLACE) (CITIZENSHIP)

Morton
COUNTY

CITY STREET HOUSE NO.

OTHER MEMBERS OF FAMILY

NAME	RELATIONSHIP	AGE	BIRTHPLACE	LITERACY
Sidney Adams				

A-16

1920 CENSUS—INDEX
DEPARTMENT OF COMMERCE
BUREAU OF THE CENSUS

U. S. GOVERNMENT PRINTING OFFICE 1921

M 530

KANSAS

Mount Etna
(HEAD OF FAMILY)

VOL. 63 E.D. 171
SHEET 8 LINE 64

M (COLOR) 49 (AGE) Iowa (BIRTHPLACE) (CITIZENSHIP)

Sumner (COUNTY)

Argonia (CITY) Walnut (STREET) (HOUSE NO.)

OTHER MEMBERS OF FAMILY

NAME	RELATION-SHIP	AGE	BIRTHPLACE	CITIZEN-SHIP
Mount, Isaac	H	49	Kentucky	
- Earnest	S	20	Iowa	
- Emma	D	15	Kansas	
- Rubena	D	13	Kansas	
- Ursene	D	10	Kansas	

1930 CENSUS—INDEX
DEPARTMENT OF COMMERCE
BUREAU OF THE CENSUS

U. S. GOVERNMENT PRINTING OFFICE

A-(a)

M 530

KANSAS

Monte, Eugene
(SURNAME) (GIVEN NAME)

VOL. 55 E.D. 119

SHEET 9 LINE 8

W M Kansas
(RACE) (SEX) (BIRTHPLACE) (CITIZENSHIP)

Sedgwick
(COUNTY)

Wichita E. Kellog 222
(CITY) (STREET) (HOUSE NO.)

ENUMERATED WITH Kelly, Daisy

RELATIONSHIP TO ABOVE Grand son

REMARKS

1930 CENSUS—INDEX
DEPARTMENT OF COMMERCE
BUREAU OF THE CENSUS

A-3

U. S. GOVERNMENT PRINTING OFFICE 16—41577

M530

KANSAS

VOL. 44 E.D. 9x

SHEET 1 LINE 74

Mondt Evert
(NAME: GIVEN NAME) (INITIAL) (SURNAME)

St 3 1/12 Kansas
(AGE: YEARS) (AGE: MONTHS) (BIRTHPLACE) (CITIZENSHIP)

Ottawa
(COUNTY)

(CITY) (STREET) (HOUSE NO.)

ENUMERATED WITH Alexander, Jim

RELATIONSHIP TO ABOVE Son

REMARKS Apparently son of Mondt, Opal, sheet/ line 7x

1930 CENSUS—INDEX
DEPARTMENT OF COMMERCE
BUREAU OF THE CENSUS

A-3

U. S. GOVERNMENT PRINTING OFFICE

11530

KANSAS

Manthe, Erwicke
(INDIVIDUAL)

VOL. 62 E.D. 179

SHEET 31 LINE 41

(SEX)	(AGE)	(BIRTHPLACE)	(CITIZENSHIP)
M	6	Mexico	Al

Wyandotte
(COUNTY)

Kansas Idaho Ave 714
(CITY) (STREET) (HOUSE NO.)

SEGREGATED WITH Manthe, Frank

RELATIONSHIP TO ABOVE Niece

REMARKS

1930 CENSUS—INDEX
DEPARTMENT OF COMMERCE
BUREAU OF THE CENSUS

A-3

U. S. GOVERNMENT PRINTING OFFICE

M 5-30

Mount, Fay 6
(INDIVIDUAL)

KANSAS
VOL. 65 E.D. 229
SHEET 2 LINE 27

W 23 Kansas
(COLOR) (AGE) (BIRTHPLACE) (CITIZENSHIP)

Wilson
(COUNTY)

(TOWN) (STREET) (HOUSE NO.)

ENUMERATED WITH Hoover, Walter

RELATIONSHIP TO ABOVE Daughter

REMARKS

1920 CENSUS—SCHEDULE
DEPARTMENT OF COMMERCE
BUREAU OF THE CENSUS

A-3

M 530

KANSAS

Mentha Francious (HEAD OF FAMILY)

VOL. 39 E. D. 129

SHEET No. 1 LINE 41

N (TOWN) 74 (AGE) Switzerland (BIRTHPLACE) 1872 No 1885 (CITIZENSHIP)

Nemaha (COUNTY)

(CITY) (STREET) HOUSE NO.

OTHER MEMBERS OF FAMILY

NAME	RELATION-SHIP	AGE	BIRTHPLACE	CITIZEN-SHIP
Mentha Emile E.	S	41	Kansas	

1920 CENSUS—INDEX
DEPARTMENT OF COMMERCE
BUREAU OF THE CENSUS

A-1 6

U. S. GOVERNMENT PRINTING OFFICE

MS 30

KANSAS

Monday, Frances
(HEAD OF FAMILY)

VOL. 7 E.D. 42

SHEET 5 LINE 40

W 53 Kansas
(COLOR) (AGE) (BIRTHPLACE) (CITIZENSHIP)

Bourbon
(COUNTY)

Fort Scott Scott Ave 223
(CITY) (STREET) (HOUSE NO.)

OTHER MEMBERS OF FAMILY

NAME	RELATION-SHIP	AGE	BIRTHPLACE	LISTED HERE
	Living alone			

1920 CENSUS—INDEX
DEPARTMENT OF COMMERCE
BUREAU OF THE CENSUS

A-16

H 530.

KANSAS

VOL. 16 E.D. 108

SHEET 11 LINE 3

Montes Frank
(NAME OF FAMILY)

W 52 Illinois
(COLOR) (AGE) (BIRTHPLACE) (CITIZENSHIP)

Crawford
(COUNTY)

Cherokee
(CITY)

(STREET) (HOUSE NO.)

OTHER MEMBERS OF FAMILY

NAME	RELATION SHIP	AGE	BIRTHPLACE	CITIZENSHIP
Montes, Annie	Wife	52	Iowa	
" Percy	S	19	Kansas	
" Frank	S	16	Kansas	
" Tommie	S	13	Kansas	

1930 CENSUS—INDEX
DEPARTMENT OF COMMERCE
BUREAU OF THE CENSUS

A-16

U. S. GOVERNMENT PRINTING OFFICE

K-53.

KANSAS

Monthey, Frank — VOL. 34 — E.D. 44

SHEET 2 — LINE 6

W — 20 — Kansas — —

(COLOR) (AGE) (BIRTHPLACE) (CITIZENSHIP)

Lyon (COUNTY)

Olpe — Wm Goldsbee — — (HOUSE NO.)

(CITY) (STREET)

ENUMERATED WITH Henry Fred

RELATIONSHIP TO ABOVE Brother in Law

REMARKS

1920 CENSUS—INDEX
DEPARTMENT OF COMMERCE
BUREAU OF THE CENSUS

A-3

U. S. GOVERNMENT PRINTING OFFICE 16—41571

M530

KANSAS

VOL. 69 E.D. 179

SHEET 5A LINE 34

Manthe, Frank
HEAD OF FAMILY

W M Married Texas Yes Yes
COLOR SEX BIRTHPLACE CITIZENSHIP

Reynolds Idaho Own 7/4
COUNTY STREET HOUSE NO.

Kansas
STATE

OTHER MEMBERS OF FAMILY

NAME	RELATION SHIP	AGE	BIRTHPLACE	CITIZEN-SHIP
Manthe, Henrietta	Wife	26	Texas	Al
— Ephrom	Son	6	Mexico	Al
— Lonzo	Son	8	Texas	Al
— Louie	Bro	35	Mexico	Al
— Lopetia	Sis L	25	Mexico	Al

1930 CENSUS—HOUSE
DEPARTMENT OF COMMERCE
BUREAU OF THE CENSUS

#1 sheet

A-1a

STATE Kansas

Munthe, Frank

(HEAD OF FAMILY—CONTINUED)

THEIR MEMBERS OF FAMILY—CONTINUED

NAME	RELATIONSHIP	AGE	BIRTHPLACE	HOME OWNED
Munthe, Katherina	Da	8	Kansas	Al
— Emmeke	Da	5	Kansas	Al
Tordarson, Ella	Boa	20	Missouri	Al
Munthe, Lucy	Da	1/12	Kansas	Al

1920 CENSUS—INDEX
DEPARTMENT OF COMMERCE
BUREAU OF THE CENSUS

A-1b

GOVERNMENT PRINTING OFFICE

M 330

KANSAS

VOL. 59 E. D. 160

SHEET 2 LINE 76

Mount Frank
(NAME OF FAMILY)

W 47 Missouri
(SEX) (AGE) (BIRTHPLACE) (CITIZENSHIP)

Spouse

Topeka East 8 510
(CITY) (STREET) (HOUSE NO.)

OTHER MEMBERS OF FAMILY

NAME	RELATIONSHIP	AGE	BIRTHPLACE	CITIZENSHIP
Mount, Corp	W	35	Minnesota	
Mable	D	14	Kansas	
Gerald	S	13	Kansas	
Floyd	S	10	Kansas	

1930 CENSUS—INDEX
DEPARTMENT OF COMMERCE
BUREAU OF THE CENSUS

A-1a

U. S. GOVERNMENT PRINTING OFFICE

4530

Mentha Frank A

(HEAD OF FAMILY)

KANSAS

VOL. 38 E.D. 124

SHEET 1 LINE 8

(CORNER) (SEC.) (TWP.) (RANGE)

N 34 Kansas

(BIRTHPLACE) (CITIZENSHIP)

Nemaha

(COUNTY)

(CITY) (STREET) (HOUSE NO.)

OTHER MEMBERS OF FAMILY

NAME	RELATIONSHIP	AGE	BIRTHPLACE	CITIZENSHIP
Mentha Lydia M.	W	32	Kansas	
" Florence	D	12	Kansas	

1930 CENSUS—INDEX
DEPARTMENT OF COMMERCE
BUREAU OF THE CENSUS

A-16

M530

KANSAS

VOL. 46 E.D. 136

SHEET 3 LINE 90

Manthe Fred

INDIVIDUAL FAMILY

W 60 Germany 1884-8

COLOR AGE BIRTHPLACE CITIZENSHIP

Pattawatomie

COUNTY

CITY STREET HOUSE NO.

OTHER MEMBERS OF FAMILY

NAME	RELATION-SHIP	AGE	BIRTHPLACE	CITIZEN-SHIP
Manthe, Lizzie	W	52	Kansas	
— Fred Jr	S	29	Kansas	
— Archie	S	27	Kansas	
— Frankie	S	24	Kansas	
— Rose	D	19	Kansas	

1920 CENSUS—INDEX
DEPARTMENT OF COMMERCE
BUREAU OF THE CENSUS

A-1 a

U. S. GOVERNMENT PRINTING OFFICE

M 530

KANSAS

VOL. 25 E.D. 54

SHEET 7 LINE 80

Monty, Fred
(HEAD OF FAMILY)

W 37 Kansas
(COLOR) AGE BIRTHPLACE (CITIZENSHIP)

Newton Seventh 307
(CITY) (STREET) (HOUSE NO.)

OTHER MEMBERS OF FAMILY

NAME	RELATION-SHIP	AGE	BIRTHPLACE	CITIZEN-SHIP
Monty Eliza	W	36	Kansas	
" Wilfred W.	S	9	Kansas	

1930 CENSUS—INDEX
DEPARTMENT OF COMMERCE
BUREAU OF THE CENSUS

A-1a

M 530

KANSAS

VOL. 34 E. D. 44

SHEET 1 LINE 9

Monthey Fred

(HEAD OF FAMILY)

W 28 Kansas

(COLOR) (AGE) (BIRTHPLACE)

City Ward

(COUNTY)

Eldo Butler

(CITY) (STREET) (HOUSE NO.)

OTHER MEMBERS OF FAMILY

NAME	RELATION-SHIP	AGE	BIRTHPLACE	CITIZEN-SHIP
Monthey Ella	W	21	Kansas	
" Garnett	S	3 7/12	Kansas	
" Lucile	D	1 4/12	Kansas	

1920 CENSUS—INDEX
DEPARTMENT OF COMMERCE
BUREAU OF THE CENSUS

A-16

U. S. GOVERNMENT PRINTING OFFICE

M530

KANSAS

VOL. 43 E.D. 104

SHEET 1 LINE 16

Munly Fred (HEAD OF FAMILY)

W (RACE) 37 (AGE) Kansas (BIRTHPLACE) (CITIZENSHIP)

Wife (RELATION)

Burlingame (CITY) East Lincoln Ave (STREET) (HOUSE NO.)

OTHER MEMBERS OF FAMILY

NAME	RELATION SHIP	AGE	BIRTHPLACE	CITIZEN-SHIP
Irene	W	26	Kansas	
Doreen	D	5	Kansas	
Fred Jr	S	12	Kansas	

1930 CENSUS—INDEX
DEPARTMENT OF COMMERCE
BUREAU OF THE CENSUS

A-1a

U. S. GOVERNMENT PRINTING OFFICE

M-530

KANSAS

Meade Frederick
(INDIVIDUAL)

VOL. 31 E.D. 88

SHEET 12 LINE 6

W (RACE) M (SEX) Germany (BIRTHPLACE) 1861 Na 1871 (CITIZENSHIP)

Leavenworth
(RESIDENCE)

— (UNIT) Company G (UNIT) — (HOUSE NO.)

ENUMERATED WITH National Military Home

RELATIONSHIP TO ABOVE Not reported

REMARKS

1920 CENSUS—INDEX
DEPARTMENT OF COMMERCE
BUREAU OF THE CENSUS

A-3

U. S. GOVERNMENT PRINTING OFFICE (1919-20)

M530

KANSAS

Mund, Frederick J. (INDIVIDUAL)

VOL. 47 E. D. 175-

SHEET 6 LINE 23

M (COLUMN) 10 (LINE) Pennsylvania (BIRTHPLACE) (CITY OR DIVISION)

Rsatt (COUNTY)

(CITY) (STREET) (HOUSE NO.)

ENUMERATED WITH Schuck, Joe

RELATIONSHIP TO ABOVE Boarder

REMARKS

1930 CENSUS—INDEX
DEPARTMENT OF COMMERCE
BUREAU OF THE CENSUS

A-3

U. S. GOVERNMENT PRINTING OFFICE (1930)

A SERVICE

Sold and founded exclusively by the
Literary Bureau Division
Brought East by

Patent Nos.

Re. 18,582 1,434,569
1,897,227 1,434,564
1,903,815 1,483,764

Printed in U.S.A.

M530

Mount G. W.
(HEAD OF FAMILY)

KANSAS

VOL 65 E. D. 342

SHEET 2 LINE 32

W (SEX) 72 (AGE) Indiana (BIRTHPLACE) (CITIZENSHIP)

Wallace (COUNTY)

(CITY) (STREET) (HOUSE NO.)

OTHER MEMBERS OF FAMILY

NAME	RELATION-SHIP	AGE	BIRTHPLACE	CITIZEN-SHIP
Mount Martha	W	72	Illinois	

1920 CENSUS—INDEX
DEPARTMENT OF COMMERCE
BUREAU OF THE CENSUS

A-1a

U. S. GOVERNMENT PRINTING OFFICE

M 530

KANSAS

Montee, George
(HEAD OF FAMILY)

VOL. 9 E. D. 16

SHEET 9 LINE 20

W 62 Illinois
(COLOR) (AGE) (BIRTHPLACE) (CITIZENSHIP)

Cherokee
(COUNTY)

Columbus E. Maple 339
(CITY) (STREET) (HOUSE NO.)

OTHER MEMBERS OF FAMILY

NAME	RELATION-SHIP	AGE	BIRTHPLACE	CITIZEN-SHIP
Living alone				

1920 CENSUS—INDEX
DEPARTMENT OF COMMERCE
BUREAU OF THE CENSUS

A-16

M 530

KANSAS

Monty, Geo. (HEAD OF FAMILY)

VOL. 53 E. D. 161

SHEET 6 LINE 12

Ind. 38 (OWN) AGE Kansas (BIRTHPLACE) (CITIZENSHIP)

Indiana COUNTY

(CITY) Rural (STREET) 45 (HOUSE NO.)

OTHER MEMBERS OF FAMILY

NAME	RELATION-SHIP	AGE	BIRTHPLACE	CITIZEN-SHIP
Monty, Ella	W	32	Kansas	
Edna	D	5	Kansas	
Mary	D	3	Kansas	
Monty, Phillip	S	6	Kansas	

1920 CENSUS—INDEX
DEPARTMENT OF COMMERCE
BUREAU OF THE CENSUS

4-16

U. S. GOVERNMENT PRINTING OFFICE

M530

KANSAS

VOL. 14 E.D. 116

SHEET 20 LINE 60

Monteer, George L.
(HEAD OF FAMILY)

QW 38 Kansas
(COUNTY) (BIRTHPLACE) (CITIZENSHIP)
Crawford
(CITY)

(STREET) (HOUSE NO.)

OTHER MEMBERS OF FAMILY

NAME	RELATION-SHIP	AGE	BIRTHPLACE	CITIZEN-SHIP
Monteer, Laura	W	34	Illinois	
— William	S	16	Kansas	
— Emma	D	14	Kansas	
— Ora	S	12	Kansas	
— Jamie	S	9	Kansas	

1910 CENSUS. UNDER DEPARTMENT OF COMMERCE AND LABOR BUREAU OF THE CENSUS

Page #2

A-1a

Montee, George L.

STATE Kansas

HEAD OF FAMILY—CONTINUED

OTHER MEMBERS OF FAMILY—CONTINUED

NAME	RELATION-SHIP	AGE	BIRTHPLACE	CITIZEN-SHIP
Montee, George	S	2 1/12	Kansas	

1920 CENSUS—INDEX
DEPARTMENT OF COMMERCE
BUREAU OF THE CENSUS

#2 sec #1

A-1b

M530

KANSAS

Yeaste George H. (HEAD OF FAMILY)

VOL. 10 E.D. 20

SHEET 1 LINE 20

W (COLOR) 46 (AGE) Indiana (BIRTHPLACE) (CITIZENSHIP)

Cloud (COUNTY)

Concordia (CITY) West Seventh (STREET) 431 (HOUSE NO.)

OTHER MEMBERS OF FAMILY

NAME	RELATIONSHIP	AGE	BIRTHPLACE	CITIZENSHIP
Yeaste Alice	W	40	Missouri	
" Henry O	S	21	Indiana	

1930 CENSUS—INDEX
DEPARTMENT OF COMMERCE
BUREAU OF THE CENSUS

A-16

U. S. GOVERNMENT PRINTING OFFICE 11—1931

M530

KANSAS

VOL. 20 E. D. 87

SHEET 2 LINE 37

Monte George H
(HEAD OF FAMILY)

W 31 Arkansas
(COLOR OR RACE) (AGE) (BIRTHPLACE) (CITIZENSHIP)

Wyandotte
(CO. INST.)

Kansas City Kansas Ave 232
(CITY) (STREET) (HOUSE NO.)

OTHER MEMBERS OF FAMILY

NAME	RELATION-SHIP	AGE	BIRTHPLACE	LIMITED ENG.
Monte Mary	Wf	31	Arkansas	
Fenley Stella	Bo	40	New York	
— Helen	Bo	10	Oklahoma	
McDonald Dora	Bo	7	Oklahoma	
— Nigue	Bo	3/12	Missouri	

1920 CENSUS—INDEX
DEPARTMENT OF COMMERCE
BUREAU OF THE CENSUS

Geo H Monte
(ENUMERATOR)

M580

Mantey H C
(HEAD OF FAMILY)

KANSAS

VOL. 33 E.D. 125

SHEET 1 LINE 40

W (COLOR) 57 (AGE) Wisconsin (BIRTHPLACE)

(CITIZENSHIP)

Linn (COUNTY)

(CITY) (STREET) (HOUSE NO.)

OTHER MEMBERS OF FAMILY

NAME	RELATION SHIP	AGE	BIRTHPLACE	CITIZEN SHIP
Living Alone				

1920 CENSUS—INDEX
DEPARTMENT OF COMMERCE
BUREAU OF THE CENSUS

A-1a

U. S. GOVERNMENT PRINTING OFFICE

M 530

KANSAS

VOL. 24 E.D. 33

SHEET 8 LINE 64

Monday Harley J. — Head of Family

W — 32 — Kansas — Birthplace — Citizenship

Greenwood — County

City — (Street) — (House No.)

OTHER MEMBERS OF FAMILY

NAME	RELATIONSHIP	AGE	BIRTHPLACE	CITIZENSHIP
Monday, Jennie O	W	26	Kansas	
— Clara J	D	10	Kansas	
— Evelyn R	D	6	Kansas	
— Marland H	S	2	Kansas	

1920 CENSUS—INDEX
DEPARTMENT OF COMMERCE
BUREAU OF THE CENSUS

A-1a

U. S. GOVERNMENT PRINTING OFFICE

M330

Mondt Harold

KANSAS

VOL. 44 E. D. 9

SHEET 1 LINE 73

W 7 Kansas

Ottawa

Alexander Jim

ENUMERATED WITH

Son

RELATIONSHIP TO ABOVE

REMARKS Apparently Son of Mondt, Earl Shell, Line 72

1920 CENSUS—INDEX
DEPARTMENT OF COMMERCE
BUREAU OF THE CENSUS

A-3

M 530

KANSAS

Mynatt, Harry (HEAD OF FAMILY)

VOL. 1 E.D. 20

SHEET 4 LINE 28

W (COLOR) 44 (AGE) Tennessee (BIRTHPLACE) (CITIZENSHIP)

Allen (COUNTY)

(CITY) (STREET) (HOUSE NO.)

OTHER MEMBERS OF FAMILY

NAME	RELATION-SHIP	AGE	BIRTHPLACE	CITIZEN-SHIP
Mynatt, Jennie	W	36	Missouri	
Evans	D	15	Missouri	
Lee	S	13	Missouri	
Mildred	D	11	Missouri	
Delores	D	9/12	Kansas	

1920 CENSUS—INDEX
DEPARTMENT OF COMMERCE
BUREAU OF THE CENSUS

A-1a

U. S. GOVERNMENT PRINTING OFFICE

N580

STATE KANSAS

VOL 31 E.D. 109

SHEET 9 LINE 93

Munday, Harry E.
(HEAD OF FAMILY)

W (COLOR) 34 (AGE) Kansas (BIRTHPLACE) (CITIZENSHIP)

Douglas (COUNTY)

Lawrence (CITY) 23 (STREET) 541 (HOUSE NO.)

OTHER MEMBERS OF FAMILY

NAME	RELATIONSHIP	AGE	BIRTHPLACE	CITIZENSHIP
Munday, [illegible]	[illegible]	30	[illegible]	

1920 CENSUS—INDEX
DEPARTMENT OF COMMERCE
BUREAU OF THE CENSUS

A-16

U. S. GOVERNMENT PRINTING OFFICE

M580

KANSAS

VOL. 35 E.D. 176

SHEET 18 LINE 20

Mundy, Harvey
(HEAD OF FAMILY)

M 32 Kansas
(SEX) (AGE) (PLACE OF BIRTH) (CITIZENSHIP)

Morton
(COUNTY)

(CITY) (STREET) (HOUSE NO.)

OTHER MEMBERS OF FAMILY

NAME	RELATIONSHIP	AGE	BIRTHPLACE	CITIZENSHIP
Lenna Glenn				

1930 CENSUS—INDEX
DEPARTMENT OF COMMERCE
BUREAU OF THE CENSUS

A-1a

U. S. GOVERNMENT PRINTING OFFICE

M530

KANSAS

Mundy Harvey H (PERSONAL)

VOL. 2 E.D. 30

SHEET 5 LINE 19

H (RACE) M (AGE) Missouri (BIRTHPLACE) (CITIZENSHIP)

Anderson (COUNTY)

— (POST) — (STREET) — (HOUSE NO.)

ENUMERATED WITH Donald Raymond

RELATIONSHIP TO ABOVE Hired Man

REMARKS

1930 CENSUS—FORM
DEPARTMENT OF COMMERCE
BUREAU OF THE CENSUS

A-3

U. S. GOVERNMENT PRINTING OFFICE

M530

KANSAS

Mund, Henry Sr
(HEAD OF FAMILY)

VOL. 28 E. D. 110

SHEET 6 LINE 37

W 63 Germany 1871 na 1888
(COLOR) (AGE) (BIRTHPLACE) (CITIZENSHIP)

Johnson
(COUNTY)

(CITY) (STREET) (HOUSE NO.)

OTHER MEMBERS OF FAMILY

NAME	RELATION-SHIP	AGE	BIRTHPLACE	CITIZEN-SHIP
Mund Mary	W	56	Germany	na
— Henry Jr	S	30	Kansas	

1930 CENSUS—INDEX
DEPARTMENT OF COMMERCE
BUREAU OF THE CENSUS

A-1a

U. S. GOVERNMENT PRINTING OFFICE

M 530

KANSAS

Mundy Henry
(NAME OF FAMILY)

VOL. 6 8 E. D. 158

SHEET 4 LINE 77

B 50 Kansas
(COLOR) (AGE) (BIRTHPLACE) (CITIZENSHIP)

Wyandotte
(COUNTY)

Kansas City North 5-8 27d
(CITY) (STREET) (HOUSE NO.)

OTHER MEMBERS OF FAMILY

NAME	RELATIONSHIP	AGE	BIRTHPLACE	CITIZENSHIP
Mundy, Pearl	W	30	Missouri	
Lenora	D	11	Kansas	
Henry	S	8	Kansas	
Evelyn	D	6	Kansas	

1920 CENSUS—INDEX
DEPARTMENT OF COMMERCE
BUREAU OF THE CENSUS

A-16

U. S. GOVERNMENT PRINTING OFFICE (1920)

M530

KANSAS

VOL 21 E.D. 46

SHEET 7 LINE 96

Grundy Henry

(HEAD OF FAMILY)

W M 42

(COLOR) (SEX) (AGE)

Kansas

(BIRTHPLACE)

(CITIZENSHIP)

Linn

(COUNTY)

(CITY) (STREET) (HOUSE NO.)

OTHER MEMBERS OF FAMILY

NAME	RELATION-SHIP	AGE	BIRTHPLACE	CITIZEN-SHIP
Grundy Laura B.	W	35	Tennessee	

1910 CENSUS INDEX
DEPARTMENT OF COMMERCE
BUREAU OF THE CENSUS

A-16

U.S. GOVERNMENT PRINTING OFFICE

M 530

KANSAS

Martha Henry A (HEAD OF FAMILY)

VOL. 46 E.D. 130

SHEET 10 LINE 6

W 44 Kansas (BIRTHPLACE)

Cathawtomie (COUNTY)

Onaga (CITY)

(STREET) (HOUSE NO.)

OTHER MEMBERS OF FAMILY

NAME	RELATIONSHIP	AGE	BIRTHPLACE	CITIZENSHIP
Martha Julia	W	44	Kansas	
" Hazel	D	17	Kansas	
" Pearl	D	8	Kansas	

1920 CENSUS—INDEX
DEPARTMENT OF COMMERCE
BUREAU OF THE CENSUS

A-13

U. S. GOVERNMENT PRINTING OFFICE

M530

KANSAS

Hasselbalch Henry A (HEAD OF FAMILY)

VOL. 46 E. D. 12A

SHEET 3 LINE 54

W (COLOR) 32 (AGE) Kansas (BIRTHPLACE) (CITIZENSHIP)

Pottawatomie (COUNTY)

(CITY) (STREET) (HOUSE NO.)

OTHER MEMBERS OF FAMILY

NAME	RELATIONSHIP	AGE	BIRTHPLACE	CITIZENSHIP
Hasselbalch Jennie M	W	19	Kansas	
— Elsie C	D	1	Kansas	
— Donald L	S	1/12	Kansas	

1920 CENSUS—INDEX
DEPARTMENT OF COMMERCE
BUREAU OF THE CENSUS

A-16

U. S. GOVERNMENT PRINTING OFFICE

M530

KANSAS

Mundy Henry E
(HEAD OF FAMILY)

VOL. 43 E.D. 104

SHEET 1 LINE 32

W 34 Kansas
(RACE) (BIRTHPLACE) (CITIZENSHIP)

Osage
(COUNTY)

Burlingame East Second Ave
(CITY) (STREET) (HOUSE NO.)

OTHER MEMBERS OF FAMILY

NAME	RELATION-SHIP	AGE	BIRTHPLACE	CITIZEN-SHIP
Mundy Elizabeth	W	25	Kansas	
" John	S	10	Kansas	
" Raymond	S	7	Kansas	
" Lyle	S	5	Kansas	
" Thomas	S	3 5/12	Missouri	

1920 CENSUS—INDEX
DEPARTMENT OF COMMERCE
BUREAU OF THE CENSUS

A-16

U. S. GOVERNMENT PRINTING OFFICE 17—1927

STATE Kansas

Mundy, Henry E

HEAD OF FAMILY—CONTINUED

OTHER MEMBERS OF FAMILY—CONTINUED

NAME	RELATIONSHIP	AGE	BIRTHPLACE	CITIZENSHIP
Mundy, Pauline	D	9/12	Kansas	

1920 CENSUS—INDEX
DEPARTMENT OF COMMERCE
BUREAU OF THE CENSUS
Index /

M 530

KANSAS

VOL. 10 E.D. 20

SHEET 1 LINE 24

Monte Henry G

W S I Indiana

Cloud

Concordia West Clements 431

ENUMERATED WITH Monte George G

RELATIONSHIP TO ABOVE Brother

REMARKS

1940 CENSUS—INDEX
DEPARTMENT OF COMMERCE
BUREAU OF THE CENSUS

A-3

M 530

Monday, Henry H.

KANSAS
VOL. 39 E.D. 124
SHEET 3 LINE 22

W 26 Texas

Meade

Meade Spring Lake

ENUMERATED WITH Rush, Verona H.

RELATIONSHIP TO ABOVE Lodger

REMARKS

1950 CENSUS—HOUSE
DEPARTMENT OF COMMERCE
BUREAU OF THE CENSUS

A-8

M539

KANSAS

Martha Surman (INDIVIDUAL) VOL. 57 E.D. 184

SHEET 9 LINE 69

W (RELATION) 37 (AGE) Pommern (BIRTHPLACE) 1914 AL (CITIZENSHIP)

Russell (COUNTY)

— (CITY) — (STREET) — (HOUSE NO.)

ENUMERATED WITH Zimmerman Joyce E.

RELATIONSHIP TO ABOVE Boarder

REMARKS

1920 CENSUS—INDEX
DEPARTMENT OF COMMERCE
BUREAU OF THE CENSUS

A-3

U. S. GOVERNMENT PRINTING OFFICE 1—11971

M 530

KANSAS

Mount Howard R
(HEAD OF FAMILY)

VOL. 23 E. D. 6P

SHEET _____ LINE 57

W | 29 | Kans | | |
(COLOR) | (AGE) | (BIRTHPLACE) | (CITIZENSHIP)

Gray
(COUNTY)

(CITY) | (STREET) | (HOUSE NO.)

OTHER MEMBERS OF FAMILY

NAME	RELATION-SHIP	AGE	BIRTHPLACE	CITIZEN-SHIP
Mount, Jessie E	W	34	Missouri	
— Robert R	S	6	Kansas	
— Wilbur K	S	3 7/12	Kansas	
— Margaret H	D	9/12	Kansas	
Lewis, Harry	H	44	Ohio	

1930 CENSUS—INDEX
DEPARTMENT OF COMMERCE
BUREAU OF THE CENSUS

A-1a

U. S. GOVERNMENT PRINTING OFFICE

M530

KANSAS

Monday Joseph Sr (SURNAME) (GIVEN)

VOL. 2 E. D. 221

SHEET 4 LINE 27

24	73	Tennessee	
(COLOR)	(AGE)	(BIRTHPLACE)	(CITIZENSHIP)

Ross (COUNTY)

Adair (CITY) (STREET) (HOUSE NO.)

ENUMERATED WITH Monday Joseph Sr

RELATIONSHIP TO ABOVE Father

REMARKS

1820 CENSUS—INDEX
DEPARTMENT OF COMMERCE
BUREAU OF THE CENSUS

A-3

U. S. GOVERNMENT PRINTING OFFICE 1—1951

M530

KANSAS

Thornburg Dwight Jr

VOL 2 E.D. 102

SHEET 2 LINE 24

W (COLOR) 2 2 (AGE) Kansas (BIRTHPLACE)

(CITIZENSHIP)

Lyon (COUNTY)

Allen (CITY)

(STREET) (HOUSE NO.)

OTHER MEMBERS OF FAMILY

NAME	RELATIONSHIP	AGE	BIRTHPLACE	CITIZENSHIP
Thornburg Carl	Son	2	Kansas	
" Betty Lou	Dau	1	Kansas	
" Gerald Ray	Son	1	Kansas	
" Dwight Louis	Son	2	Kansas	
" Amanda	Mo	22	Kansas	

1930 CENSUS—INDEX
DEPARTMENT OF COMMERCE
BUREAU OF THE CENSUS

Jan 2

A-16

U. S. GOVERNMENT PRINTING OFFICE

STATE Kansas

Monday, Joseph M.
HEAD OF FAMILY—Continued

OTHER MEMBERS OF FAMILY—CONTINUED

NAME	RELATION SHIP	AGE	BIRTHPLACE	CITIZEN SHIP
Monday, Joe	S	6	Kansas	

1820 CENSUS—INDEX
DEPARTMENT OF COMMERCE
BUREAU OF THE CENSUS

A-36

M530

Wanda Hutchison
(HEAD OF FAMILY)

KANSAS

VOL. 46 E.D. 140

SHEET 12 LINE 50

B 60 Mississippi
(COLOR) (AGE) (BIRTHPLACE)

(CITIZENSHIP)

Pottawatamie
(COUNTY)

Wamego Pine
(CITY) (STREET)

HOUSE NO.

OTHER MEMBERS OF FAMILY

NAME	RELATION SHIP	AGE	BIRTHPLACE	CITIZEN SHIP
L				
Ling				
Lalone				

1920 CENSUS—INDEX
DEPARTMENT OF COMMERCE
BUREAU OF THE CENSUS

A-16

U. S. GOVERNMENT PRINTING OFFICE

as also Hutchison

M530

KANSAS

VOL 29 E. D. 104

SHEET 2 LINE 38

Mantey Ida A
(HEAD OF FAMILY)

W (RACE) 51 (AGE) New York (BIRTHPLACE) (CITIZENSHIP)

Kewaunee (COUNTY)

(CITY) Wrigley (STREET) (HOUSE NO.)

OTHER MEMBERS OF FAMILY

NAME	RELATION-SHIP	AGE	BIRTHPLACE	CITIZEN-SHIP
Mantey Ida M	D	7	Missouri	
Waiyes, Peter L	F	81	New York	

1920 CENSUS—INDEX
DEPARTMENT OF COMMERCE
BUREAU OF THE CENSUS

A-16

U. S. GOVERNMENT PRINTING OFFICE

M530

KANSAS

Maundy, Ina
(GIVEN NAME)

VOL. 1 E.D. 16

SHEET 10 LINE 15

NR (RELATION) W (SEX) Kansas (BIRTHPLACE) ____ (NATIONALITY)

Allen (RESIDENCE)

La Harpe (CITY) N. Monroe (STREET) 501 (HOUSE NO.)

ENUMERATED WITH Skeen, Osca

RELATIONSHIP TO ABOVE Mother

REMARKS

1930 CENSUS—INDEX
DEPARTMENT OF COMMERCE
BUREAU OF THE CENSUS

A-3

U. S. GOVERNMENT PRINTING OFFICE 11—11971

M 330

KANSAS

VOL. 22 E. D. 41

SHEET 2A LINE 1

(HEAD OF FAMILY)

(COLOR) (AGE) (BIRTHPLACE) (CITIZENSHIP)

(COUNTY)

(CITY) (STREET) (HOUSE NO.)

OTHER MEMBERS OF FAMILY

NAME	RELATION-SHIP	AGE	BIRTHPLACE	CITIZEN-SHIP
[illegible]	[illegible]	[illegible]	[illegible]	

1910 CENSUS—INDEX
DEPARTMENT OF COMMERCE
BUREAU OF THE CENSUS

A-1a

U. S. GOVERNMENT PRINTING OFFICE

M530

KANSAS

VOL. 35 E.D. 126

SHEET 6 LINE 79

Mundy, J W
(HEAD OF FAMILY)

W 49 Kansas
(COLOR) (AGE) (BIRTHPLACE) (CITIZENSHIP)

Morton
(COUNTY)

Elkhart Artesia
(CITY) (STREET) (HOUSE NO.)

OTHER MEMBERS OF FAMILY

NAME	RELATIONSHIP	AGE	BIRTHPLACE	CITIZENSHIP
Mundy, Ida May	W	24	Kansas	
" David	S	5	Kansas	
" Nora	D	3	New Mexico	

1930 CENSUS INDEX
DEPARTMENT OF COMMERCE
BUREAU OF THE CENSUS

A 3a

U. S. GOVERNMENT PRINTING OFFICE

M530

KANSAS

VOL 142 E. D. 214

SHEET 5 LINE 59

Munday J M
(HEAD OF FAMILY)

W 37
COLOR AGE

Missouri
BIRTHPLACE

CITIZENSHIP

Neosho
COUNTY

CITY STREET HOUSE NO.

OTHER MEMBERS OF FAMILY

NAME	RELATION-SHIP	AGE	BIRTHPLACE	CITIZEN-SHIP
Munday, Ada	w	33	Kansas	
" Juleta	d	10	Kansas	
" Patti	d	6	Missouri	

1920 CENSUS—INDEX
DEPARTMENT OF COMMERCE
BUREAU OF THE CENSUS

Ans

M530

STATE KANSAS

Montoya Jose
(HEAD OF FAMILY)

VOL xx E.D. 98

SHEET 9 LINE 88 92

Ot (TOWN) Hx (WARD) Mexico (BIRTHPLACE) — N.R. — (CITIZENSHIP)

Franklin (COUNTY)

(CITY) (STREET) (HOUSE NO.)

OTHER MEMBERS OF FAMILY

NAME	RELATION-SHIP	AGE	BIRTHPLACE	CITIZEN-SHIP
Montoya Pablo	S.	20	Mexico	
Montoya, Cecelia	W	36	Mexico	
Montoya, Silvano	S	16	Mexico	
Montoya, Julia	D	12	Mexico	
Montoya, Juana	D	10	Mexico	

1920 CENSUS—SCHEDULE
DEPARTMENT OF COMMERCE
BUREAU OF THE CENSUS

New

Jose Montoya & Montoya

GOVERNMENT PRINTING OFFICE

A-1a

STATE Kansas

Montoya, Jesse

HEAD OF FAMILY (CONTINUED)

OTHER MEMBERS OF FAMILY—CONTINUED

NAME	RELATIONSHIP	AGE	BIRTHPLACE	CITIZENSHIP
Montoya, Jose	S	8	Mexico	NR
Montoya, Carlota	D	5	Kansas	
Montoya, Silvia	D	1	Kansas	
" Eunice	S	9	Mexico	A
" Celia	D	7	Mexico	A
" Apolonia	S	5	Mexico	A
" Joanna	D	7	Kansas	

1930 CENSUS—INDEX
DEPARTMENT OF COMMERCE
BUREAU OF THE CENSUS

A-1 b

M530

KANSAS

VOL. 20 E.D. 36

SHEET 7 LINE 26

Munden James

(HEAD OF FAMILY)

N 64 Illinois

(RACE) (AGE) (BIRTHPLACE)

Missouri

(COUNTY)

Kansas

(CITY)

Illinois

(STREET)

(HOUSE NO.)

(CITIZENSHIP)

OTHER MEMBERS OF FAMILY

NAME	RELATION SHIP	AGE	BIRTHPLACE	CITIZEN SHIP
Munden Mace	S	7	Illinois	

1920 CENSUS—INDEX
DEPARTMENT OF COMMERCE
BUREAU OF THE CENSUS

A-16

U. S. GOVERNMENT PRINTING OFFICE

M 530

Wyeast, James A.
(INDIVIDUAL)

KANSAS

VOL. 13 E.D. 12

SHEET 2 LINE 47

W (COLOR) 15 (AGE) Kansas (BIRTHPLACE) (CITIZENSHIP)

Cowley (COUNTY)

— (CITY) — (STREET) — (HOUSE NO.)

ENUMERATED WITH Foskin, James A.

RELATIONSHIP TO ABOVE Grandson

REMARKS

1920 CENSUS—INDEX
DEPARTMENT OF COMMERCE
BUREAU OF THE CENSUS

A-1

U.S. GOVERNMENT PRINTING OFFICE

M530

KANSAS

Mundy, Iowa E
(INDIVIDUAL)

VOL. 3-B E.D. 163

SHEET 19 LINE 23

W | 24 | Indiana | | | Rent
(EMPLOYED) (AGED) (BIRTHPLACED) (CITIZENSHIP) (EQUITY)

Nutchinson (CITY) | Iowa (STREET) | 2 (HOUSE NO.)

ENUMERATED WITH Mark, William H

RELATIONSHIP TO ABOVE Brother-in-law

REMARKS

1920 CENSUS—INDEX
DEPARTMENT OF COMMERCE
BUREAU OF THE CENSUS

A-3

U. S. GOVERNMENT PRINTING OFFICE

M53A

KANSAS

VOL 40 E.D. 28

SHEET 2 LINE 39

Routt James F

(HEAD OF FAMILY)

21	45	Missouri	
(OWN)	(AGE)	(BIRTHPLACE)	(CITIZENSHIP)

Motorman

(TRADE, PROFESSION, OR NATURE OF WORK)

Lafayette N.G.

(STREET)

201

(HOUSE NO.)

OTHER MEMBERS OF FAMILY

NAME	RELATIONSHIP	AGE	BIRTHPLACE	CITIZENSHIP
Routt Mary	Wife	21	Missouri	

1930 CENSUS—INDEX
DEPARTMENT OF COMMERCE
BUREAU OF THE CENSUS

A-1a

M530

KANSAS

VOL. 65 E.D. 224

SHEET 11 LINE 76

Mount James F
(HEAD OF FAMILY)

W (COLOR) 59 (AGE) M Arkansas (BIRTHPLACE)

Wilson (COUNTY)

(CITY) (STREET) HOUSE NO.

OTHER MEMBERS OF FAMILY

NAME	RELATION-SHIP	AGE	BIRTHPLACE	CITIZEN-SHIP
Mount Alice E	W	52	Kansas	
Harvey N	S	21	Kansas	

1920 CENSUS—INDEX
DEPARTMENT OF COMMERCE
BUREAU OF THE CENSUS

A-1a

U. S. GOVERNMENT PRINTING OFFICE

M 5 30

Mondy, James P

STATE KANSAS

VOL 29 E.D. 115

SHEET 1 LINE 16

W 56 Missouri

(COLOR) (AGE) (BIRTHPLACE) (CITIZENSHIP)

Reno

(COUNTY)

(CITY) (STREET) (HOUSE NO.)

OTHER MEMBERS OF FAMILY

NAME	RELATION-SHIP	AGE	BIRTHPLACE	CITIZEN-SHIP
Mondy, Martha E	W	54	Missouri	
Zimmerman, Joseph	SL	60	Illinois	
Lillie B	D	30	Missouri	

1920 CENSUS—INDEX
DEPARTMENT OF COMMERCE
BUREAU OF THE CENSUS

A-16

U. S. GOVERNMENT PRINTING OFFICE

H 530

KANSAS

Mordue James T
(HEAD OF FAMILY)

VOL. 14 E.D. 116

SHEET 5 LINE 56

B 59 Kansas
(COLOR) (AGE) (BIRTHPLACE)

Crawford
(COUNTY)

(CITY) (STREET) (HOUSE NO.)

OTHER MEMBERS OF FAMILY

NAME	RELATION-SHIP	AGE	BIRTHPLACE	CITIZEN-SHIP
Mordue Agnes M	W	36	Missouri	
Earl J	S	18	Missouri	

1930 CENSUS—INDEX
DEPARTMENT OF COMMERCE
BUREAU OF THE CENSUS

A-1a

U. S. GOVERNMENT PRINTING OFFICE

M 530

KANSAS

VOL 24 E. D. 28

SHEET 6 LINE 44

Munday James W

(NAME OF FAMILY)

W 54 Kentucky

(COLOR) AGE BIRTHPLACE CITIZENSHIP

Ellsworth

(COUNTY)

CITY STREET (HOUSE NO.)

OTHER MEMBERS OF FAMILY

NAME	RELATION-SHIP	AGE	BIRTHPLACE	CITIZEN-SHIP
Munday, Muriel	D	21	Kansas	

1920 CENSUS-INDEX
DEPARTMENT OF COMMERCE
BUREAU OF THE CENSUS

A-26

U. S. GOVERNMENT PRINTING OFFICE 13—41877

M530

KANSAS

Manthey Jennie
(NAME)

VOL. 63 E.D. 171

SHEET 2 LINE 27

A 46 Kansas
(COLOR) (AGE) (BIRTHPLACE)

(CITIZENSHIP)

Sumner
(COUNTY)

(CITY) (STREET) (HOUSE NO.)

ENUMERATED WITH Manthey Ken

RELATIONSHIP TO ABOVE Mother

REMARKS

1920 CENSUS—INDEX
DEPARTMENT OF COMMERCE
BUREAU OF THE CENSUS

A-3

M530

KANSAS

VOL. 65 E.D. 282

SHEET 6 LINE 11

Mount, Issa E.
(NAME OF FAMILY)

W 63 Arkansas
(COLOR) (AGE) (BIRTHPLACE) (CITIZENSHIP)

Fulton
(COUNTY)

Benedict
(CITY)

(STREET) (HOUSE NO.)

OTHER MEMBERS OF FAMILY

NAME	RELATIONSHIP	AGE	BIRTHPLACE	CITIZENSHIP
Mount, Ida	W	56	Indiana	
" Pitts	S	26	Kansas	
" Enos	S	23	Kansas	
" Floyd	S	21	Kansas	
" Jesse	S	16	Kansas	

1920 CENSUS—INDEX
DEPARTMENT OF COMMERCE
BUREAU OF THE CENSUS

U. S. GOVERNMENT PRINTING OFFICE

A-1-a

M 630

KANSAS

Mundy Jesse L
(HEAD OF FAMILY)

VOL. 37 E.D. 3-3

SHEET 1 LINE 13

M (SEX) 29 (AGE) Kansas (BIRTHPLACE) (CITIZENSHIP)

Lyon (COUNTY)

Emporia (CITY) Merchant (STREET) 218 (HOUSE NO.)

OTHER MEMBERS OF FAMILY

NAME	RELATION SHIP	AGE	BIRTHPLACE	CITIZEN SHIP
Mundy Gladys N	W	22	Kansas	
— Virginia E	D	1	Kansas	
Todd, Ethel A	M L	39	Kansas	
And 6 others				

1920 CENSUS INDEX
DEPARTMENT OF COMMERCE
BUREAU OF THE CENSUS

A-16

U. S. GOVERNMENT PRINTING OFFICE

A 530

KANSAS

VOL. 37 E.D. 39

SHEET 2 C LINE 56

Monte Jesus
(HEAD OF FAMILY)

(COUNTY) (AGE) (BIRTHPLACE) (CITIZENSHIP)

(COUNTY)

(CITY) (STREET) (HOUSE NO.)

OTHER MEMBERS OF FAMILY

NAME	RELATION SHIP	AGE	BIRTHPLACE	CITIZEN SHIP
Monte Jesus			Mexico	
Florentina			Mexico	
Marcial			Mexico	
Manuel			Mexico	
Jose			Kansas	

1920 CENSUS—INDEX
DEPARTMENT OF COMMERCE
BUREAU OF THE CENSUS

A-16

M 530

KANSAS

VOL. 18 E. D. 38

SHEET 4 LINE 64

Minet Joe
(NAME OF FARM)

W 52 Germany 1890 Na. 1895
(RESIDENCE) (AGE) (BIRTHPLACE) (CITIZENSHIP)

Edwards
(COUNTY)

(CITY) (STREET) (HOUSE NO.)

OTHER MEMBERS OF FAMILY

NAME	RELATION-SHIP	AGE	BIRTHPLACE	CITIZEN-SHIP
Emma J Minet				

1920 CENSUS—INDEX
DEPARTMENT OF COMMERCE
BUREAU OF THE CENSUS

A-1-b

M 530

KANSAS

VOL. 58 E. D. 225

SHEET 18 LINE 53

Montoya, Joe
(NAME OF FAMILY)

Mex 33 New Mexico
(COUNTY) (AGE) (BIRTHPLACE) (CITIZENSHIP)

Lloyd
(COUNTY)

Tribal S Side
(CITY) (STREET) (HOUSE NO.)

OTHER MEMBERS OF FAMILY

NAME	RELATIONSHIP	AGE	BIRTHPLACE	CITIZENSHIP
Montoya, Frank	H	19	New Mexico	
" Floyd	S	5	Kansas	
" Tony	S	3 5/12	Kansas	
" Eudencio	S	1/12	Kansas	

1920 CENSUS—INDEX
DEPARTMENT OF COMMERCE
BUREAU OF THE CENSUS

A-16

U. S. GOVERNMENT PRINTING OFFICE

M 530

KANSAS

Monty John (INSAD OF [illegible])

VOL. 10 E.D. 10

SHEET 10 LINE 22

W (COLOR) - 41 (AGE) Illinois (BIRTHPLACE) (CITIZENSHIP)

Cloud (COUNTY)

(CITY) (STREET) (HOUSE NO.)

OTHER MEMBERS OF FAMILY

NAME	RELATION-SHIP	AGE	BIRTHPLACE	CITIZEN-SHIP
Monty Rose	W	36	Kansas	
— J. Laura D.	D	14	Kansas	
— Ulmer M.	S	2 9/12	Kansas	

1930 CENSUS—INDEX
DEPARTMENT OF COMMERCE
BUREAU OF THE CENSUS

A-16

U. S. GOVERNMENT PRINTING OFFICE (16-1-1931)

M 930

KANSAS

Wendt, John (HEAD OF FAMILY)

VOL. 46 E.D. 152

SHEET 13 LINE 22

W (COLOR) M (AGE) Illinois (BIRTHPLACE) (CITIZENSHIP)

Pottawatomie (COUNTY)

Wamego (CITY) Willow (STREET) (HOUSE NO.)

OTHER MEMBERS OF FAMILY

NAME	RELATION-SHIP	AGE	BIRTHPLACE	CITIZEN-SHIP
Wendt Caroline E.	W	47	Iowa	
— Francis J.	S	20	Kansas	
— Ella	D	16	Kansas	
— Hattie M.	D	14	Kansas	
— Brenda V.	D	8	Kansas	

1930 CENSUS—INDEX
DEPARTMENT OF COMMERCE
BUREAU OF THE CENSUS

A-18

M 581

KANSAS

VOL. 52 E. D. 115

SHEET 2 LINE 93

Mount John
(NAME OF FAMILY)

H 36 Iowa
(SEX) (AGE) (BIRTHPLACE) (CITIZENSHIP)

Allpuck
(COUNTY)

0
(CITY) (STREET) (HOUSE NO.)

OTHER MEMBERS OF FAMILY

NAME	RELATION-SHIP	AGE	BIRTHPLACE	CITIZEN-SHIP
Mount Lyzie	Wf	34	Missouri	
Peter	Son	15	Kansas	
Clara	Dau	13	Kansas	
Fred	Son	11	Kansas	
Albert	Son	9	Kansas	

1920 CENSUS—INDEX
DEPARTMENT OF COMMERCE
BUREAU OF THE CENSUS

#1 pct 2

A-16

Mount John

HEAD OF FAMILY—CONTINUED

STATE Kansas

OTHER MEMBERS OF FAMILY—CONTINUED

NAME	RELATIONSHIP	AGE	BIRTHPLACE	CITIZENSHIP
Mount, Martin	S	7	Kansas	
" Amanda	D	6	Kansas	
Fegg, Sarah	S	33	Iowa	

1930 CENSUS—INDEX
DEPARTMENT OF COMMERCE
BUREAU OF THE CENSUS

Sheet No. 1

U. S. GOVERNMENT PRINTING OFFICE

A-11-b

M 530

Monday John

KANSAS

VOL. 3 E. D. 4

SHEET 12 LINE 44

N 57 Kentucky

Atchison

Atchison

Jack

234

OTHER MEMBERS OF FAMILY

NAME	RELATION-SHIP	AGE	BIRTHPLACE	CITIZEN-SHIP
Monday Ronia	W	41	Missouri	
Person	D	6	Kansas	

1920 CENSUS—INDEX
DEPARTMENT OF COMMERCE
BUREAU OF THE CENSUS

A-18

2 M 530

M 530

Mundt, John
(HEAD OF FAMILY)

KANSAS

VOL. 14 E.D. 80

SHEET 6 LINE 34

W 31
(COLOR) AGE

Crawford
(COUNTY)

South Dakota
BIRTHPLACE

(CITY)

(STREET) (HOUSE NO.)

OTHER MEMBERS OF FAMILY

NAME	RELATION-SHIP	AGE	BIRTHPLACE	CITIZEN-SHIP
Mundt, Louise	W	27	Kansas	
— Erma	D	7	Kansas	
— Clinton	S	5	Kansas	
— Raymond	S	3/12	Kansas	

1920 CENSUS—INDEX
DEPARTMENT OF COMMERCE
BUREAU OF THE CENSUS

A-18

M530

Mount John B

(HEAD OF FAMILY)

KANSAS

VOL. 32 E. D. 191

SHEET 11 LINE 25

W 30 Arkansas

(COLOR) (AGE) (BIRTHPLACE) (CITIZENSHIP)

Ogden

(COUNTY)

Russell

(CITY)

(STREET) (HOUSE NO.)

OTHER MEMBERS OF FAMILY

NAME	RELATIONSHIP	AGE	BIRTHPLACE	CITIZENSHIP
Mount Mildred	Wife	23	Kansas	
— Ireadene	dau	2	Kansas	

1920 CENSUS—INDEX
DEPARTMENT OF COMMERCE
BUREAU OF THE CENSUS

A-18

U. S. GOVERNMENT PRINTING OFFICE

M 530

Mundy John E (HEAD OF FAMILY)

KANSAS

VOL. 94 E. D. 64

SHEET 2 LINE 11

W [illegible] 4 (AGE) Kansas (BIRTHPLACE) (CITIZENSHIP)

Lyon (COUNTY)

(CITY) (STREET) (HOUSE NO.)

OTHER MEMBERS OF FAMILY

NAME	RELATION SHIP	AGE	BIRTHPLACE	CITIZEN SHIP
Mundy Myrtle M	W	38	Indiana	
— Hiett D	S	13	Kansas	
— Ulmer L	D	7	Kansas	
— Gerald M	S	3	Kansas	

1920 CENSUS—INDEX
Department of Commerce
Bureau of the Census

A-1 a

U. S. GOVERNMENT PRINTING OFFICE

M 530

Mounts, John Henry
(SURNAME) (GIVEN NAME)

KANSAS
VOL. 58 E.D. 188
SHEET 14 LINE 12

W (COLOR) 68 (AGE) Illinois (BIRTHPLACE) (CITIZENSHIP)

Shawnee (COUNTY)

(CITY) (STREET) (HOUSE NO.)

ENUMERATED WITH Topeka State Hospital

RELATIONSHIP TO ABOVE Patient

REMARKS

1930 CENSUS—INDEX
DEPARTMENT OF COMMERCE
BUREAU OF THE CENSUS

U. S. GOVERNMENT PRINTING OFFICE

A-3

M 230

KANSAS

VOL 67 E. D. 172

SHEET 8 LINE 15

Mount John J.
(NAME OF HEAD OF FAMILY)

W 68 United States
(COLOR OR RACE) (BIRTHPLACE) (CITIZENSHIP)

Widowed
(CONDITION)

Kansas Topeka 506
(CITY) (STREET) (HOUSE NO.)

OTHER MEMBERS OF FAMILY

NAME	RELATION SHIP	AGE	BIRTHPLACE	CITIZEN SHIP
Mount, Theresa	D	27	Kans	
Simpson, Anna	Sis	58	Ohio	

1920 CENSUS—INDEX
DEPARTMENT OF COMMERCE
BUREAU OF THE CENSUS

A-1c

M 530

KANSAS

Minnet, John M — HEAD OF FAMILY

VOL 23 E.D. 69

SHEET 4 LINE 25

W 56 — COLOR OR RACE — AGE

Gray — COUNTY

Germany — BIRTHPLACE

1867 na 1891 — CITIZENSHIP

OTHER MEMBERS OF FAMILY

NAME	RELATIONSHIP	AGE	BIRTHPLACE	CITIZENSHIP
Minnet, Amelia	W	46	Germany	
Frank C	S	20	Kansas	na
Margaret	D	18	Kansas	
Joseph L	S	10	Kansas	
Mary	D	7	Kansas	

1920 CENSUS—INDEX
DEPARTMENT OF COMMERCE
BUREAU OF THE CENSUS

(#1 see #2)

STATE Kansas

STATE Kansas

Minnet, John M

HEAD OF FAMILY—CONTINUED

OTHER MEMBERS OF FAMILY—CONTINUED

NAME	RELATION-SHIP	AGE	BIRTHPLACE	NATURALIZED
Minnet, Rory	D	12	Kansas	
" Agnes	D	7	Kansas	
" David	S	9	Kansas	
" Frances	D	5	Kansas	

1920 CENSUS—INDEX
DEPARTMENT OF COMMERCE
BUREAU OF THE CENSUS

A-11b

M 520

KANSAS

VOL. 24 E.D. 76

SHEET 5 LINE 31

Munday, Solon M. (NAME OF FAMILY)

W (COLOR) M 53 (AGE) Kentucky (BIRTHPLACE) (CITIZENSHIP)

Farmer (OCCUPATION)

Anthony (CITY) Anthony Avenue (STREET) 202 (HOUSE NO.)

OTHER MEMBERS OF FAMILY

NAME	RELATIONSHIP	AGE	BIRTHPLACE	CITIZENSHIP
Munday, Ewa T	W	49	Indiana	

1920 CENSUS—INDEX
DEPARTMENT OF COMMERCE
BUREAU OF THE CENSUS

A-J 8

U. S. GOVERNMENT PRINTING OFFICE

M530

KANSAS

VOL. 22 E.D. 92

SHEET 16 LINE 29

Mundy Joseph
(HEAD OF FAMILY)

W 48 Indiana
(SEX) (AGE) (BIRTHPLACE) (CITIZENSHIP)

Franklin
(COUNTY)

Ottawa
(CITY)

South Cherokee 103
(STREET) (HOUSE NO.)

OTHER MEMBERS OF FAMILY

NAME	RELATIONSHIP	AGE	BIRTHPLACE	LITERACY
Mundy, Eliza	W	35	Indiana	
— Ralph	S	17	Indiana	
— Mildred	D	15	Indiana	
— Dorothy	D	10	Indiana	
— Lucinda	D	6	Indiana	

1920 CENSUS—INT. ED.
DEPARTMENT OF COMMERCE
BUREAU OF THE CENSUS

1/pm 2

A-18

U. S. GOVERNMENT PRINTING OFFICE

STATE Kansas

Mundy, Joseph

HEAD OF FAMILY—CONTINUED

OTHER MEMBERS OF FAMILY—CONTINUED

NAME	RELATION-SHIP	AGE	BIRTHPLACE	CITIZEN SHIP
Mundy, Wm Ted	S	3 5/12	Kansas	
" Jack	S	1 3/12	Kansas	

1920 CENSUS INDEX
DEPARTMENT OF COMMERCE
BUREAU OF THE CENSUS

A-11b

M 530

KANSAS

VOL 54 E. D. 112

SHEET 2 LINE 21

Mund Joseph A

(NAME OF HEAD OF FAMILY)

M 54 Minnesota

(AGE) (BIRTHPLACE)

(CITIZENSHIP)

Hallowick

(CITY)

(STREET) (HOUSE NO.)

OTHER MEMBERS OF FAMILY

NAME	RELATION-SHIP	AGE	BIRTHPLACE	CITIZEN-SHIP
Margaret				
Edna				

1920 CENSUS—INDEX
DEPARTMENT OF COMMERCE
BUREAU OF THE CENSUS

A-16

14530

KANSAS

Mauth, Joseph H
HEAD OF FAMILY

VOL. 6 E.D. 284

SHEET 2 LINE 57

W | 39 | Kansas
SEX | AGE | BIRTHPLACE | CITIZENSHIP

Barton
COUNTY

CITY | STREET | HOUSE NO.

OTHER MEMBERS OF FAMILY

NAME	RELATION-SHIP	AGE	BIRTHPLACE	CITIZEN-SHIP
Mauth, Mary A	W	33	Kansas	
" Estella F	D	13	Kansas	
" Mary A	D	4	Kansas	
" Joseph A	S	1	Kansas	
" Ewen F	S	7/12	Kansas	

1920 CENSUS—INDEX
DEPARTMENT OF COMMERCE
BUREAU OF THE CENSUS

Plan #2

A.U.S.

STATE Kansas

Manetha, Joseph W
HEAD OF FAMILY (CONTINUED)

OTHER MEMBERS OF FAMILY—CONTINUED

NAME	RELATION SHIP	AGE	BIRTHPLACE	CITIZEN SHIP
Manetha, Anna C	M	9	Austria	Na

1925 CENSUS—INDEX
DEPARTMENT OF COMMERCE
BUREAU OF THE CENSUS

#2 see #1

A-13

U. S. GOVERNMENT PRINTING OFFICE

M 530

KANSAS

Monday Julia (NAME)

ED. 45 E.D. 145

SHEET 5 LINE 62

W (RACE) 52 (AGE) Illinois (BIRTHPLACE) (CITIZENSHIP)

Phillips (COUNTY)

(CITY) (STREET) (HOUSE NO.)

ENUMERATED WITH Gobsa, Isabelle

RELATIONSHIP TO ABOVE Sister

REMARKS

1950 CENSUS—HOUSE
DEPARTMENT OF COMMERCE
BUREAU OF THE CENSUS

A-3

U. S. GOVERNMENT PRINTING OFFICE (16—[illegible])

MS-30

KANSAS

Mantey, Julius A
(HEAD OF FAMILY)

VOL. 33 E.D. 124

SHEET 10 LINE 83

W (RACE) 62 (AGE) Wisconsin (BIRTHPLACE) (CITIZENSHIP)

Linn (COUNTY)

(CITY) (STREET) (HOUSE NO.)

OTHER MEMBERS OF FAMILY

NAME	RELATIONSHIP	AGE	BIRTHPLACE	CITIZENSHIP
Living alone				

1920 CENSUS—INDUCK
DEPARTMENT OF COMMERCE
BUREAU OF THE CENSUS

A-1a

U. S. GOVERNMENT PRINTING OFFICE

M 630

KANSAS

VOL. 39 E.D. 132

SHEET 6 LINE 80

Mount Karl
(HEAD OF FAMILY)

W (COLOR) 41 (AGE) Indiana (BIRTHPLACE)

Miami (COUNTY)

(CITY) (STREET) (CITIZENSHIP) (HOUSE NO.)

OTHER MEMBERS OF FAMILY

NAME	RELATIONSHIP	AGE	BIRTHPLACE	CITIZENSHIP
Mount Ena	Wife	41	West Virginia	
Ralph	Son	17	Kansas	
Henry	Son	15	Kansas	
Charley	Son	12	Kansas	
Karl E.	Son	6	Kansas	

1920 CENSUS—INDEX
DEPARTMENT OF COMMERCE
BUREAU OF THE CENSUS

U. S. GOVERNMENT PRINTING OFFICE

A-16

STATE Kansas

Mount Karl

(HEAD OF FAMILY—CONTINUED)

OTHER MEMBERS OF FAMILY—CONTINUED

NAME	RELATION-SHIP	AGE	BIRTHPLACE	CITIZEN-SHIP
Schoop, Katherine	M.L	54	New Jersey	

1920-CENSUS—INDEX
DEPARTMENT OF COMMERCE
BUREAU OF THE CENSUS

E.D. 2 Sh. 1

4-16

14330

KANSAS

Kranthe, Katelman 69 E.D. 179

SHEET 31 LINE 40

M 8 Indian 1919 al —

COLOR AGE BIRTHPLACE CITIZENSHIP

Hydraulic

Kansas Idaho ave 714

COUNTY STREET HOUSE NO.

ENUMERATED WITH Kranthe, Frank

RELATIONSHIP TO ABOVE Niece

REMARKS

A43

M 530

Mount, Kermit
INDIVIDUAL

KANSAS

VOL. 65 E. D. 229

SHEET 2 LINE 29

W 17 Oklahoma
COLOR SEX BIRTHPLACE CITIZENSHIP

Wilson
COUNTY

CITY STREET HOUSE NO.

ENUMERATED WITH Fowler, Walter

RELATIONSHIP TO ABOVE Son

REMARKS

FAN CHARGE—INDEX
DEPARTMENT OF COMMERCE
BUREAU OF THE CENSUS

A-5

M 530

M530

KANSAS

VOL. 16 E.D. 108

SHEET 11 LINE 60

Trantes L. Jr.
HEAD OF FAMILY

W 47
(OWNED) AGE

Crawford
COUNTY

Cherokee
CITY

Illinois
BIRTHPLACE

CITIZENSHIP

STREET

HOUSE NO.

OTHER MEMBERS OF FAMILY

NAME	RELATION-SHIP	AGE	BIRTHPLACE	CITIZEN-SHIP
Trantes, Alice	W	43	Missouri	
" Archie	S	18	Kansas	
" Ruby	D	16	Kansa	
" Ralph	S	14	Kansas	
" Carl	S	12	Kansa	

1920 CENSUS—INDEX
DEPARTMENT OF COMMERCE
BUREAU OF THE CENSUS

#1-mtr

U. S. DEPARTMENT OF AGRICULTURE

A-1a

STATE Kansas

Morton L M.
(HEAD OF FAMILY—CONTINUED)

OTHER MEMBERS OF FAMILY—CONTINUED

NAME	RELATION-SHIP	AGE	BIRTHPLACE	CITIZEN-SHIP
Morton, Ken	S	9	Kansas	
" Lewis	S	7	Kansas	
" Alice	D	5 Mo	Kansas	
" Woodrow	S	1 Mo	Kansas	

1920 CENSUS—INDEX
DEPARTMENT OF COMMERCE
BUREAU OF THE CENSUS

A-1b

U. S. GOVERNMENT PRINTING OFFICE

M 530

KANSAS

VOL. 53 E.D. 136

SHEET 12 LINE 26

Monter, Lee
(HEAD OF FAMILY)

W (COLOR) 32 (AGE) M (SEX) Germany (BIRTHPLACE) (CITIZENSHIP)

Labette (COUNTY)

Chyan (CITY) Cheyenne Ave (STREET) (HOUSE NO.)

OTHER MEMBERS OF FAMILY

NAME	RELATION-SHIP	AGE	BIRTHPLACE	CITIZEN-SHIP
Monter, Clara	W	32	Germany	
— Lola	D	9	Kansas	
— Charlene	D	8	Kansas	
— Clara	D	5	Kansas	
— Bonnie	D	3	Kansas	

1920 CENSUS—INDEX
DEPARTMENT OF COMMERCE
BUREAU OF THE CENSUS

A-15

U. S. GOVERNMENT PRINTING OFFICE

M530

KANSAS

Mantey, Lena E
(HEAD OF FAMILY)

VOL. 4 E.D. 9

SHEET 4 LINE 49

W (COLOR) 48 (AGE) Russian Polish (BIRTHPLACE) Sept 14 Me (CITIZENSHIP)

Easton (CO. SEAT)

Sharon (CITY)

Easton Ave (STREET) (HOUSE NO.)

OTHER MEMBERS OF FAMILY

NAME	RELATIONSHIP	AGE	BIRTHPLACE	CITIZENSHIP
Mantey, Ralph F.	S	15	Kansas	

1920 CENSUS—INDEX
DEPARTMENT OF COMMERCE
BUREAU OF THE CENSUS

A-16

U. S. GOVERNMENT PRINTING OFFICE

M530

KANSAS

VOL. 62 E.D. 179

SHEET 31 LINE 39

Manthe, Lupetus
(INDIVIDUAL)

M (SEX) 25 (AGE) Mo (BIRTHPLACE) 1919 Al — (CITIZENSHIP)

Wyandotte (COUNTY)

Kansas (CITY) Idaho Ave (STREET) 714 (HOUSE NO.)

ENUMERATED WITH Manthe, Frank

RELATIONSHIP TO ABOVE sister-in-law

REMARKS

1920 CENSUS - INDEX
DEPARTMENT OF COMMERCE
BUREAU OF THE CENSUS

A-2

U. S. GOVERNMENT PRINTING OFFICE

M 530

KANSAS

VOL. 68 E.D. 166

SHEET 5 LINE 70

Munday Lorenzo D.
(HEAD OF FAMILY)

W 51 Ill
(RACE) (AGE) (BIRTHPLACE) (CITIZENSHIP)

Wyandotte
(COUNTY)

Kansas City
(CITY) (STREET) (HOUSE NO.)

1333

OTHER MEMBERS OF FAMILY

NAME	RELATION-SHIP	AGE	BIRTHPLACE	CITIZEN-SHIP
Munday Ella	W	45	Missouri	
" Hattie E	D	19	Kansas	
" Vernal T	D	17	Kansas	
" Virgil M	D	14	Kansas	
" Edna F	D	10	Kansas	

1920 CENSUS—INDEX
DEPARTMENT OF COMMERCE
BUREAU OF THE CENSUS

A-16

U. S. GOVERNMENT PRINTING OFFICE

M530

KANSAS

VOL. 69 E.D. 179

SHEET 3 LINE 38

Mentha Louise
(INDIVIDUAL)

H 35 Mexico 1916 al —
(RACE) (AGE) (BIRTHPLACE) (CITIZENSHIP)

Wyandotte
(COUNTY)

Kansas Idaho Ave. 714
(CITY) (STREET) (HOUSE NO.)

ENUMERATED WITH Mentha Frank

RELATIONSHIP TO ABOVE Brother

REMARKS

1930 CENSUS - INDEX
DEPARTMENT OF COMMERCE
BUREAU OF THE CENSUS

A-6

U. S. GOVERNMENT PRINTING OFFICE

M530

KANSAS

Mondya Louis
(NAME OF HEAD OF FAMILY)

VOL. 1 E.D. 8

SHEET 6 LINE 20

OK (COLOR) 35 (AGE) Mexico (BIRTHPLACE)

Allen (COUNTY)

(CITY) (STREET) (HOUSE NO.)

OTHER MEMBERS OF FAMILY

NAME	RELATIONSHIP	AGE	BIRTHPLACE	CITIZENSHIP
Mondya, Bevar	W	35	Mexico	Al
Jade	D	7	Mexico	Al
Carmel	D	3/12	Kansas	

1930 CENSUS—INDEX
DEPARTMENT OF COMMERCE
BUREAU OF THE CENSUS

A-1a

U. S. GOVERNMENT PRINTING OFFICE

M530

KANSAS

Manthe, Lucy
(INDIVIDUAL)

VOL. 61 E.D. 179

SHEET 31 LINE 43

W 16/12 Kansas 1919 AP
(COLOR) (AGE) (BIRTHPLACE) (CITIZENSHIP)

Doniphan
(COUNTY)

Kansas Idaho Ave 714
(CITY) (STREET) (HOUSE NO.)

ENUMERATED WITH Manthe, Frank

RELATIONSHIP TO ABOVE Niece

REMARKS

1920 CENSUS—INDEX
DEPARTMENT OF COMMERCE
BUREAU OF THE CENSUS

A-3

U. S. GOVERNMENT PRINTING OFFICE 1921

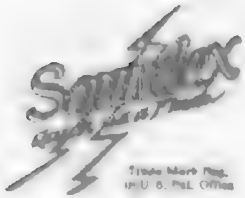

Trade Mark Reg.
in U. S. Pat. Office

A SERVICE

Sold and installed exclusively by the
Library Bureau Division
Remington Rand Inc.

Patent Nos.

Pat. 1,440 1,455,000
1,207,220 1,652,664
1,208,813 1,681,764

Printed in U.S.A.

M530

KANSAS

Merritt, Mabel M
(SURNAME) (GIVEN NAME) (MIDDLE INITIAL)

VOL. 62 E.D. 238

SHEET 3 LINE 48

W 23 Kentucky
(RELATION) (AGE) (BIRTHPLACE) (CITIZENSHIP)

Stafford
(POST OFFICE)

Stafford
(COUNTY)

(STREET) (HOUSE NO.)

ENUMERATED WITH Kinkle, George W

RELATIONSHIP TO ABOVE niece

REMARKS

1920 CENSUS—INDEX
DEPARTMENT OF COMMERCE
BUREAU OF THE CENSUS

A-3

U. S. GOVERNMENT PRINTING OFFICE 16-19224

M530

KANBAS

VOL. 21 E. D. 53

SHEET 10 LINE 51

Maude Mae
(HEAD OF FAMILY)

W (COLOR) 40 (AGE) Indiana (BIRTHPLACE) (CITIZENSHIP)

Ford (COUNTY)

Dodge (STREET) (HOUSE NO.)

OTHER MEMBERS OF FAMILY

NAME	RELATION-SHIP	AGE	BIRTHPLACE	CITIZEN-SHIP
Maude, Ernest	S	13	Kansas	
— Lelia	D	9	Kansas	

1920 CENSUS—INDEX
DEPARTMENT OF COMMERCE
BUREAU OF THE CENSUS

A-1a

U. S. GOVERNMENT PRINTING OFFICE

M530

KANSAS

Mundy, Mahasa
(INDIVIDUAL)

VOL. 50 E. D. 163

SHEET 15 LINE 24

W | 24 | Kentucky | |
(COLOR) (AGE) (BIRTHPLACE) (CITIZENSHIP)

Reno
(COUNTY)

Hutchinson | | |
(CITY) (STREET) (HOUSE NO.)

ENUMERATED WITH Waite, Wallace B

RELATIONSHIP TO ABOVE Partner on farm

REMARKS

1920 CENSUS—INDIVIDUAL
DEPARTMENT OF COMMERCE
BUREAU OF THE CENSUS

A-3

U. S. GOVERNMENT PRINTING OFFICE

M 530

Kansas
VIRGINIA

Brooks, Marcella
(GIVEN NAME)

VOL. 46 E.D. 124

SHEET 1a LINE 54

W 4 Kansas
(COLOR) (AGE) (BIRTHPLACE) (CITIZENSHIP)

Pottawatomie
(COUNTY)

(CITY) (STREET) (HOUSE NO.)

ENUMERATED WITH Lasure, Christian P.

RELATIONSHIP TO ABOVE Granddaughter

REMARKS

1930 CENSUS—(NOV.)
DEPARTMENT OF COMMERCE
BUREAU OF THE CENSUS

A-8

U. S. GOVERNMENT PRINTING OFFICE (1929)

M 530

KANSAS

Monday, Margaret
(NAME OF FAMILY)

VOL. 7 E. D. 45

SHEET 4 LINE 62

W | 49 | Kansas | |
(SEX) | (AGE) | (BIRTHPLACE) | (CITIZENSHIP)

Bourbon
(CO.)

Fort Scott | Margrave | 410
(CITY) | (STREET) | (HOUSE NO.)

OTHER MEMBERS OF FAMILY

NAME	RELATIONSHIP	AGE	BIRTHPLACE	CITIZENSHIP
Monday, Fremin	S	18	Kansas	
— Mary B.	D	16	Kansas	
— Mildred	D	14	Kansas	
— Evelyn	D	11	Kansas	

1930 CENSUS—INDEX
DEPARTMENT OF COMMERCE
BUREAU OF THE CENSUS

A-1a

U. S. GOVERNMENT PRINTING OFFICE

H530

KANSAS

Marthey Marguerite (GIVEN NAME)

VOL. 63 E.D. 171

SHEET 2 LINE 28

F (SEX) 10 (AGE) Kansas (BIRTHPLACE) (CITIZENSHIP)

Summer (OCCUPATION)

– (CITY) – (STREET) – (HOUSE NO.)

ENUMERATED WITH Marthey Ben

RELATIONSHIP TO ABOVE Sister

REMARKS

1930 CENSUS—INDEX
DEPARTMENT OF COMMERCE
BUREAU OF THE CENSUS

A-3

U. S. GOVERNMENT PRINTING OFFICE

M 530

KANSAS

Monte Mason
(HEAD OF FAMILY)

VOL. 15 E. D. 100

SHEET 13 LINE 51

W. 79 Ohio
(COLOR) (AGE) (BIRTHPLACE) (CITIZENSHIP)

Crawford
(COUNTY)

Pittsburg South Broadway 1108
(CITY) (STREET) (HOUSE NO.)

OTHER MEMBERS OF FAMILY

NAME	RELATION-SHIP	AGE	BIRTHPLACE	CITIZEN-SHIP
Monte, Mary	W	75	Illinois	

1925 CENSUS—SCHEDULE
DEPARTMENT OF COMMERCE
BUREAU OF THE CENSUS

A-16

U. S. GOVERNMENT PRINTING OFFICE

M 330

KANSAS

Mount, Marjorie
INDIVIDUAL

VOL. 65 E.D. 229

SHEET 2 LINE 28

W 2/0 Kansas
RELATION | LABEL | BIRTHPLACE | (OTHER ENTRIES)

Wilson
COUNTY

CITY | STREET | HOUSE NO.

ENUMERATED WITH Hoover, Walter

RELATIONSHIP TO ABOVE Grand Daughter

REMARKS

1930 CENSUS—INDEX
DEPARTMENT OF COMMERCE
BUREAU OF THE CENSUS

A-3

U. S. GOVERNMENT PRINTING OFFICE

M 530

KANSAS

Manity Marion 15 E.D. 96

SHEET 14 LINE 80

W 27 Germany 1906 Ch.

Petersburg North Fairview 110

INCLUDED WITH Blanson Henry Dau

RELATIONSHIP TO ABOVE Step-daughter

REMARKS

1920 CENSUS INDEX

A-3

M 530

KANSAS

VOL. 69 E. D. 179

SHEET 7 LINE 26

Minnett, Mary
(HEAD OF FAMILY)

N 42
(HOUSE)

Indiana
(BIRTHPLACE)

(CITIZENSHIP)

Ft Scott
(COUNTY)

Kansas
(CITY)

Pacific Ave
(STREET)

#35
(HOUSE NO.)

OTHER MEMBERS OF FAMILY

NAME	RELATION-SHIP	AGE	BIRTHPLACE	CITIZEN-SHIP
Minnett, Edward	S	23	Indiana	
Armstrong, Isabel	Bo	25	Kansas	
— Frances	Bo	20	Kansas	
— Josefine	Bo	18	Kansas	

1920 CENSUS—INDEX
DEPARTMENT OF COMMERCE
BUREAU OF THE CENSUS

A-18

U. S. GOVERNMENT PRINTING OFFICE

M591

KANSAS

VOL. 52 E.D. 45

SHEET 13 LINE 6

Mount Maud (HEAD OF FAMILY)

H 56 (AGE) Illinois (BIRTHPLACE) (CITIZENSHIP)

Ellsworth (COUNTY)

(CITY) (STREET) (HOUSE NO.)

OTHER MEMBERS OF FAMILY

NAME	RELATION-SHIP	AGE	BIRTHPLACE	CITIZEN-SHIP
Mount Ora	D	33	Iowa	
— Amos	S	21	Iowa	
— Lenore	D	25	Iowa	
— Ruth	D	20	Iowa	
Mount, Ellen	S	17	Kansas	

1925 CENSUS—INDEX
DEPARTMENT OF COMMERCE
BUREAU OF THE CENSUS

A-46

U. S. GOVERNMENT PRINTING OFFICE

M 530

KANSAS

Montoya, Mercides (INDIVIDUAL)

VOL. 37 E.D. 83

SHEET 11 LINE 85

W (SEX) 17 (AGE) Valparaiso (BIRTHPLACE) 1919 al - (CITIZENSHIP)

Marshall (COUNTY)

Frankfort (CITY) (STREET) (HOUSE NO.)

ENUMERATED WITH Beatty, Cora B.

RELATIONSHIP TO ABOVE Adopted Daughter

REMARKS

1930 CENSUS—INDEX
DEPARTMENT OF COMMERCE
BUREAU OF THE CENSUS

A-3

U.S. GOVERNMENT PRINTING OFFICE

M530

KANSAS

Montue Merullus (HEAD OF FAMILY)

VOL. 69 E.D. 179

SHEET 29 LINE 43

B (COLOR) 42 (AGE) Louisiana (BIRTHPLACE) (CITIZENSHIP)

Wyandotte (COUNTY)

Kansas (CITY) South 6th (STREET) 366 (HOUSE NO.)

OTHER MEMBERS OF FAMILY

NAME	RELATIONSHIP	AGE	BIRTHPLACE	CITIZENSHIP
Montue, Mary	D	23	Arkansas	
Pender, Tatie	D	20	Arkansas	
Montue, Beatrice	D	18	Arkansas	
— Rachel	D	16	Arkansas	
— Carrie	D	14	Arkansas	

1920 CENSUS—INDEX
DEPARTMENT OF COMMERCE
BUREAU OF THE CENSUS

#1211 #2

A-16

STATE Kansas

Montue, Merilleca

(HEAD OF FAMILY—CONTINUED)

OTHER MEMBERS OF FAMILY—CONTINUED

NAME	RELATION-SHIP	AGE	BIRTHPLACE	CITIZEN-SHIP
Frontier, Retorta	D	12	Oklahoma	
Bender, Robert	S.L	22	Mississippi	
Rhodes, Augusta	G.S.	3 7/12	Kansas	
Gilmore, Kacy M.	G.S	2 9/12	Kansas	
Hopkins, Velma	G.D	1 7/12	Kansas	

1920 CENSUS—INDEX
DEPARTMENT OF COMMERCE
BUREAU OF THE CENSUS

Sheet #1

SUPERVISORY PRINTING OFFICE

M530

KANSAS

Mondt Opal (INDIVIDUAL) VOL. 44 E.D. 9x

SHEET 1 LINE 12x

H 27 (HOUSE) (FAMILY) United States (BIRTHPLACE) (CITIZENSHIP)

Ottawa (COUNTY)

(CITY) (STREET) (HOUSE NO.)

ENUMERATED WITH Alexander Jon

RELATIONSHIP TO ABOVE Housekeeper

REMARKS

1920 CENSUS—POPULATION
DEPARTMENT OF COMMERCE
BUREAU OF THE CENSUS

A-3

U. S. GOVERNMENT PRINTING OFFICE

M 530

KANSAS

Munday Otto

VOL. 60 E.D. 177

SHEET 10 LINE 23

N N.B N.R

Tennessee

Topeka Kansas Ave 1230

ENUMERATED WITH Mehrmann, John A.

RELATIONSHIP TO ABOVE Roomer

REMARKS

1930 CENSUS—INDEX
DEPARTMENT OF COMMERCE
BUREAU OF THE CENSUS

A-3

M530

KANSAS

VOL. 1 E.D. 24E

SHEET 3 LINE 37

(HEAD OF FAMILY)

W | 37 | Kansas | (CITIZENSHIP)

(RACE) | (AGE) | (BIRTHPLACE)

Butler

(COUNTY)

(CITY) | (STREET) | (HOUSE NO.)

OTHER MEMBERS OF FAMILY

NAME	RELATION-SHIP	AGE	BIRTHPLACE	CITIZEN-SHIP
Smith Josephine	W	32	Kansas	
— John T	S	13	Kansas	
— Ernest J	S	11	Kansas	
— Otto J	S	10	Kansas	
— Josephine D	D	6	Kansas	

1930 CENSUS—SCHEDULE
DEPARTMENT OF COMMERCE
BUREAU OF THE CENSUS

Hse #2

A-1a

STATE Kansas

Maeth, Otto A
(HEAD OF FAMILY—CONTINUED)

OTHER MEMBERS OF FAMILY—CONTINUED

NAME	RELATION SHIP	AGE	BIRTHPLACE	NATURALIZATION
Maeth, Ferdinand	S	17	Kansas	

1920 CENSUS—INDEX
DEPARTMENT OF COMMERCE
BUREAU OF THE CENSUS

(1)

#2 see #1

A-16

H 530

KANSAS

Manity Paul Vol. 15 E.D. 96

SHEET 14 LINE 81

W M Germany NR-al-

Crawford

Pittsburg North Fairview

ENUMERATED WITH Blanken Henry Sr.

RELATIONSHIP TO ABOVE Stepson

REMARKS

1920 CENSUS—INDEX
DEPARTMENT OF COMMERCE
BUREAU OF THE CENSUS

A-J

M530

KANBAS

Mantlo Paul W

(HEAD OF FAMILY)

VOL. 61 E. D. 220

SHEET 3 X LINE 35

W 54 Germany AR-Na

(COLOR) (AGE) (BIRTHPLACE) (CITIZENSHIP)

Scott

(COUNTY)

(CITY) (STREET) (HOUSE NO.)

OTHER MEMBERS OF FAMILY

NAME	RELATIONSHIP	AGE	BIRTHPLACE	CITIZENSHIP
Gertrude				
Lelan				

1920 CENSUS—INDEX
DEPARTMENT OF COMMERCE
BUREAU OF THE CENSUS

A-16

U. S. GOVERNMENT PRINTING OFFICE

M530

KANSAS

VOL 21 E.D. 56

SHEET 5 LINE 67

Manda, Pearl D.
(HEAD OF FAMILY)

W 35 — Iowa — (BIRTHPLACE) — (CITIZENSHIP)
(COLOR) (AGE)

Fort
(COUNTY)

Dodge
(STATE)

Sixth
(STREET)

1500
(HOUSE NO.)

OTHER MEMBERS OF FAMILY

NAME	RELATION-SHIP	AGE	BIRTHPLACE	CITIZEN-SHIP
Manda, Lester	W	35	Iowa	
— Carroll W.	S	12	Kansas	

1920 CENSUS—INDEX
DEPARTMENT OF COMMERCE
BUREAU OF THE CENSUS

A-1a

U. S. GOVERNMENT PRINTING OFFICE

M530

KANSAS

Monty Phillips Jr
(HEAD OF FAMILY)

VOL. 10 E. D. 24

SHEET 5 LINE 63

W 30 Kansas
(COLOR) (AGE) (BIRTHPLACE) (CITIZENSHIP)

Cloud
(COUNTY)

(CITY) (STREET) HOUSE NO.)

OTHER MEMBERS OF FAMILY

NAME	RELATION-SHIP	AGE	BIRTHPLACE	CITIZEN-SHIP
Monty, Regina	W	30	Kansas	

1920 CENSUS—INDEX
DEPARTMENT OF COMMERCE
BUREAU OF THE CENSUS

A-26

U. S. GOVERNMENT PRINTING OFFICE

M530

KANSAS

Monty Phillip (INDIVIDUAL)

VOL. 53 E.D. 151

SHEET 6 LINE 96

W (RACE) 16 (AGE) Kansas (BIRTHPLACE) (CITIZENSHIP)

Saline (COUNTY)

(WARD) 2nd (STREET) 815 (HOUSE NO.)

ENUMERATED WITH Monty, Geo.

RELATIONSHIP TO ABOVE Nephew

REMARKS

1930 CENSUS—POPULATION
DEPARTMENT OF COMMERCE
BUREAU OF THE CENSUS

A-2

U. S. GOVERNMENT PRINTING OFFICE (16-1930)

M 338

KANSAS

VOL. 59 E.D. 156

SHEET 5 LINE 67

Montie Prentiss
(NAME OF FAMILY)

Pr 59 Mexico 1913 Al
(RACE) (AGE) (BIRTHPLACE) (CITIZENSHIP)

Stevens Topeka East Crane 403
(CITY) (STREET) (HOUSE NO.)

OTHER MEMBERS OF FAMILY

NAME	RELATION-SHIP	AGE	BIRTHPLACE	CITIZEN-SHIP
Montie, Carlos	Hd	50	Mexico	Al
Montiez, Jose	Lds	16	Mexico	Al

1910 CENSUS—INDEX
DEPARTMENT OF COMMERCE
BUREAU OF THE CENSUS

A-16

U. S. GOVERNMENT PRINTING OFFICE

M 530.

KANSAS

Munday, Pricilla
(SURNAME) (GIVEN NAME)

VOL. 11 E. D. 33

SHEET 7 LINE 1

W 65 Indiana
(COLOR) (AGE) (BIRTHPLACE) (CITIZENSHIP)

Comanche
(COUNTY)

Coldwater
(CITY) (STREET) (HOUSE NO.)

ENUMERATED WITH Hecht, David

RELATIONSHIP TO ABOVE mother in law

REMARKS

1930 CENSUS - INDEX
DEPARTMENT OF COMMERCE
BUREAU OF THE CENSUS

A-2

U. S. GOVERNMENT PRINTING OFFICE

M 530

KANSAS

VOL. 55 E.D. 183

SHEET 7 LINE 15

(HEAD OF FAMILY)

(COLOR) (AGE) (BIRTHPLACE) (CITIZENSHIP)

(COUNTY)

(CITY) (STREET) (HOUSE NO.)

OTHER MEMBERS OF FAMILY

NAME	RELATION SHIP	AGE	BIRTHPLACE	CITIZEN SHIP

1920 CENSUS—INDEX
DEPARTMENT OF COMMERCE
BUREAU OF THE CENSUS

A-16

U. S. GOVERNMENT PRINTING OFFICE

M530

Monday, Raymond
(INDIVIDUAL)

KANSAS
VOL. 6 E.D. 7
SHEET 5 LINE 10

W 15 Kansas
(RESIDENCE) (AGE) (BIRTHPLACE) (CITIZENSHIP)

Chase
(COUNTY)

(CITY) (STREET) (HOUSE NO.)

ENUMERATED WITH Hupp, James

RELATIONSHIP TO ABOVE Step-Son

REMARKS

1920 CENSUS—SHEET
DEPARTMENT OF COMMERCE
BUREAU OF THE CENSUS

A-3

M 530

KANSAS

Mynatt, Ref (HEAD OF FAMILY)

VOL. 5 E.D. 14

SHEET 11 LINE 57

W 33 Missouri

(COLOR) (AGE) (BIRTHPLACE) (CITIZENSHIP)

Butler

El Dorado Knisley Ave 3

CITY (STREET) (HOUSE NO.)

OTHER MEMBERS OF FAMILY

NAME	RELATIONSHIP	AGE	BIRTHPLACE	CITIZENSHIP
Mynatt, Effie	W	29	Missouri	
" Lyons	S	10	Missouri	

1930 CENSUS—INDEX
Department of Commerce
Bureau of the Census

A-15

U. S. GOVERNMENT PRINTING OFFICE

M 530

KANSAS

Mount, Richard
(HEAD OF FAMILY)

VOL. 65 E.D. 231

SHEET 9 LINE 22

W 26 Kansas
(COLOR) AGE BIRTHPLACE (CITIZENSHIP)

Wilson
(COUNTY)

Fredonia Madison 311
(CITY) (STREET) (HOUSE NO.)

OTHER MEMBERS OF FAMILY

NAME	RELATION-SHIP	AGE	BIRTHPLACE	CITIZEN-SHIP
Mount, Ruby	wf	23	Kansas	
and 6 Roomers				

1930 CENSUS—INDEX
DEPARTMENT OF COMMERCE
BUREAU OF THE CENSUS

A-1a

U. S. GOVERNMENT PRINTING OFFICE 11—11971

M 56

KANSAS

Mount, Richard (INDIVIDUAL)

VOL. 34 E.D. 53

SHEET 5 LINE 35

N E Concord (BEAT OR PLACE) (INCORPORATED PLACE)

(COLOR) (AGE)

Lyon (COUNTY)

Virginia Constitution (STREET) (HOUSE NO.)

(STATE)

ENUMERATED WITH Mitchell Ed

RELATIONSHIP TO ABOVE Wife of Son

REMARKS

1920 CENSUS—INTERIOR
DEPARTMENT OF COMMERCE
BUREAU OF THE CENSUS

A-4

U. S. GOVERNMENT PRINTING OFFICE

H 530

KANSAS

Mount Richard
(HEAD OF FAMILY)

VOL. 17 E. D. 36

SHEET 8 LINE 34

W | 60 | Ohio | | |
(COLOR) | (AGE) | (BIRTHPLACE) | (CITIZENSHIP)

Cherokee
(COUNTY)

(CITY) | (STREET) | (HOUSE NO.)

OTHER MEMBERS OF FAMILY

NAME	RELATIONSHIP	AGE	BIRTHPLACE	CITIZENSHIP
Nancy	Wife			

1930 CENSUS—INDEX
DEPARTMENT OF COMMERCE
BUREAU OF THE CENSUS

A-16

U. S. GOVERNMENT PRINTING OFFICE

M530

KANSAS

Monday Robert (INDIVIDUAL)

VOL. 70 E.D. 87

SHEET 2 LINE 43

M (GENDER) 55 (AGE) Illinois (BIRTHPLACE) (CITIZENSHIP)

Wyandotte (COUNTY)

Kansas (STATE) Scott Twp (CITY) o.d (STREET AND HOUSE NO.)

ENUMERATED WITH Lenbury, Carlos

RELATIONSHIP TO ABOVE Boarder

REMARKS

1920 CENSUS—INDEX
DEPARTMENT OF COMMERCE
BUREAU OF THE CENSUS

A-3

M 530

KANSAS

Monday Robert
(NAME OF FAMILY)

VOL. 40 E.D. 180

SHEET 2 LINE 16

W 30 Tennessee
(COLOR) (AGE) (BIRTHPLACE) (CITIZENSHIP)

Montgomery
(COUNTY)

Coffeyville Maryland 1414
(CITY) (STREET) (HOUSE NO.)

OTHER MEMBERS OF FAMILY

NAME	RELATION-SHIP	AGE	BIRTHPLACE	CITIZEN-SHIP
Monday Pearl	W	31	Kansas	

1920 CENSUS—ENOCH
DEPARTMENT OF COMMERCE
BUREAU OF THE CENSUS

A-1a

M530

Manatt, Robert B
(HEAD OF FAMILY)

KANSAS

VOL. 31 E.D. 89

SHEET 3 LINE 27

W 54 Iowa
(COLOR) (AGE) (BIRTHPLACE) (CITIZENSHIP)

Greenwood
(COUNTY)

(CITY) (STREET) (HOUSE NO.)

OTHER MEMBERS OF FAMILY

NAME	RELATIONSHIP	AGE	BIRTHPLACE	CITIZENSHIP
Manatt, Edd	S	31	Kansas	

1920 CENSUS—INDEX
DEPARTMENT OF COMMERCE
BUREAU OF THE CENSUS

A-16

M 530

KANSAS

VOL. 3 E. D. 6

SHEET 4 LINE 64

Mount, Robt L
(HEAD OF FAMILY)

M 40 Tennessee
(SEX) (AGE) (BIRTHPLACE) (NATIONALITY)

Atchison
(COUNTY)

Atchison
(CITY)

X
(STREET)

425
(HOUSE NO.)

OTHER MEMBERS OF FAMILY

NAME	RELATION SHIP	AGE	BIRTHPLACE	CITIZEN SHIP
Mount, Clara	W	35	Kansas	
" Marie	D	8	Tennessee	
" Ethel	D	6	Oklahoma	
" Sandy Clara	Son	1	Kansas	

1920 CENSUS—INDEX
DEPARTMENT OF COMMERCE
BUREAU OF THE CENSUS

A-18

U. S. GOVERNMENT PRINTING OFFICE

M530

KANSAS

Monday, Robert M. (HEAD OF FAMILY) VOL 7 E. D. 43

SHEET 2 LINE 99

W (COLOR) 49 (AGE) Kansas (BIRTHPLACE) (CITIZENSHIP)

Bourbon (COUNTY)

Fort Scott (CITY) South Main (STREET) 616 (HOUSE NO.)

OTHER MEMBERS OF FAMILY

NAME	RELATION SHIP	AGE	BIRTHPLACE	CITIZEN SHIP
Monday, Sylvia	W	51	Missouri	
Alma	D	21	Kansas	
Morris	S	19	Kansas	
Robert	S	14	Kansas	
Dorothy	D	7	Kansas	

1935 CENSUS—INDEX
DEPARTMENT OF COMMERCE
BUREAU OF THE CENSUS

A-16

U. S. GOVERNMENT PRINTING OFFICE

H 330

KANSAS

Mount, Ross B
(HEAD OF FAMILY)

VOL. 16 E. D. 17

SHEET 6 LINE 12

W 51 Illinois
(COLOR) (AGE) (BIRTHPLACE) (CITIZENSHIP)

Kansas
(COUNTY)

Osborne
(CITY) (STREET) (HOUSE NO.)

OTHER MEMBERS OF FAMILY

NAME	RELATIONSHIP	AGE	BIRTHPLACE	CITIZENSHIP
Mount, Mary J	d	15	Kansas	

1920 CENSUS—INDEX
DEPARTMENT OF COMMERCE
BUREAU OF THE CENSUS

A-18
U. S. GOVERNMENT PRINTING OFFICE 1—41067

M530

KANSAS

Mont, Roscoe L
(HEAD OF FAMILY)

VOL. 3 E. D. 6

SHEET 9 LINE 1

W | 51 | Kansas | | |
(SEX) | (AGE) | (BIRTHPLACE) | | (CITIZENSHIP)

Atchison
(COUNTY)

Atchison | 6 | 425
(CITY) | (STREET) | (HOUSE NO.)

OTHER MEMBERS OF FAMILY

NAME	RELATION SHIP	AGE	BIRTHPLACE	CITIZEN SHIP
Mont, Clara	W	45	Kansas	
✓ Marie	D	17	Kansas	
✓ Eddy	S	15	Kansas	
✓ Clark	S	12	Kansas	

1920 CENSUS—INDEX
DEPARTMENT OF COMMERCE
BUREAU OF THE CENSUS

A-16

U. S. GOVERNMENT PRINTING OFFICE

M530

KANSAS

VOL. 6 E.D. 16

SHEET 1 LINE 53

Manty, Rose
(HEAD OF FAMILY)

W 55 Prussia W Pa A —
(COLOR) (AGE) (BIRTHPLACE) (CITIZENSHIP)

Gaston
(COUNTY)

(CITY) (STREET) HOUSE NO.

OTHER MEMBERS OF FAMILY

NAME	RELATION-SHIP	AGE	BIRTHPLACE	CITIZEN-SHIP
Manty, Joseph	S	27	Kansas	
" Edward	S	23	Kansas	
" John	S	21	Kansas	
" Gilbert	S	16	Kansas	
" Henry	S	13	Kansas	

1920 CENSUS - INDEX
DEPARTMENT OF COMMERCE
BUREAU OF THE CENSUS

#1 of #2

A-16

U. S. GOVERNMENT PRINTING OFFICE

STATE Kansas

Granty Rose

HEAD OF FAMILY—CONTINUED

OTHER MEMBERS OF FAMILY—CONTINUED

NAME	RELATION-SHIP	AGE	BIRTHPLACE	CITIZEN-SHIP
Granty Mary	D	10	Kansas	
Kiselle Martha	In	92	Wabaunsee	a

1920 CENSUS—UNDER
DEPARTMENT OF COMMERCE
BUREAU OF THE CENSUS

A-1b

#2 sheet #1

M 530

KANSAS

Munt, Rose L
(HEAD OF FAMILY)

VOL. 58 E.D. 151

SHEET 10 LINE 47

W | 50 | Kansas | | |
(COLOR) | (AGE) | (BIRTHPLACE) | (CITIZENSHIP) | |

Missouri
(COUNTY)

(CITY) (STREET) (HOUSE NO.)

OTHER MEMBERS OF FAMILY

NAME	RELATION-SHIP	AGE	BIRTHPLACE	CITIZEN-SHIP
Munt, Maudie	D	32	Kansas	
" Vance L	S	30	Kansas	

1920 CENSUS—INDEX
DEPARTMENT OF COMMERCE
BUREAU OF THE CENSUS

A-1a

U. S. GOVERNMENT PRINTING OFFICE 16—1921

M530

Mondt, Roy
(HEAD OF FAMILY)

KANSAS
VOL. 53 E.D. 153
SHEET 7 LINE 31

W 31 Kansas
(COLOR) (AGE) BIRTHPLACE (CITIZENSHIP)

Saline
(COUNTY)

Brookville Railroad
(CITY) (STREET) (HOUSE NO.)

OTHER MEMBERS OF FAMILY

NAME	RELATIONSHIP	AGE	BIRTHPLACE	CITIZENSHIP
Mondt, Iva	W	25	Kansas	
" Marion	S	5	Kansas	
" Glenna	D	2 11/12	Kansas	
" Don	S	3/12	Kansas	

1920 CENSUS—INDEX
DEPARTMENT OF COMMERCE
BUREAU OF THE CENSUS

A-16
U. S. GOVERNMENT PRINTING OFFICE 16—1497

M 530

Manat, Russel G.
(INDIVIDUAL)

KANSAS
VOL. 13 E.D. 62
SHEET 2 LINE 45

W 11 Kansas
(BIRTHPLACE)

Cowley
(COUNTY)

(CITY)

(STREET)

(HOUSE NO.)

ENUMERATED WITH Faskin, James A.

RELATIONSHIP TO ABOVE Grandson

REMARKS

1930 CENSUS—INDEX
DEPARTMENT OF COMMERCE
BUREAU OF THE CENSUS

A-3

M 530

Monte, Ruth
(NAME OF INDIVIDUAL)

KANSAS
VOL. 55 E.D. 119
SHEET 9 LINE 7

W (STATE OR FOREIGN COUNTRY) 22 (AGE) Indiana (BIRTHPLACE) _____ (CITY, TOWN OR TWP.)

Sedgwick (COUNTY)

Wichita (CITY) C Kellog (STREET) 322 (HOUSE NO.)

ENUMERATED WITH Kelley Daisy

RELATIONSHIP TO ABOVE Daughter

REMARKS

1920 CENSUS—INDEX
DEPARTMENT OF COMMERCE
BUREAU OF THE CENSUS

A-3

U.S. GOVERNMENT PRINTING OFFICE

M630

KANSAS

VOL. 35 E.D. 126

SHEET 3 LINE 74

Mundy J. P.
(HEAD OF FAMILY)

W 36 Kansas
(OWNED) (AGE) (BIRTHPLACE) (CITIZENSHIP)

Morton
(RENTED)

Elkhart Stillman x Orchard
(CITY) (STREET) (HOUSE NO.)

OTHER MEMBERS OF FAMILY

NAME	RELATIONSHIP	AGE	BIRTHPLACE	CITIZENSHIP
Mundy, Noah	H	36	Kansas	
— Gladis	W	8	Kansas	
— Benton	S	7	Kansas	
— Earl	S	1	Kansas	
Burgess Benton	F-L	67	Missouri	

1930 CENSUS—(INDEX)
DEPARTMENT OF COMMERCE
BUREAU OF THE CENSUS

A-1a

U. S. GOVERNMENT PRINTING OFFICE

M 530

KANSAS

VOL. 65 E.D. 231

SHEET 13 LINE 68

Mount, Sam
(NAME OF HEAD OF FAMILY)

W. 52 Kansas
(CONDITION) (AGE) (BIRTHPLACE) (CITIZENSHIP)

Gibson
(CO. UNTY)

Fairbanks North 3rd 109
(CITY) (STREET) (HOUSE NO.)

OTHER MEMBERS OF FAMILY

NAME	RELATION-SHIP	AGE	BIRTHPLACE	CITIZEN-SHIP
Mount, Maggie	W	49	Illinois	
Billy	S	12	Kansas	
Obelle	D	18	Kansas	

1920 CENSUS—INDEX
DEPARTMENT OF COMMERCE
BUREAU OF THE CENSUS

A-1a

U. S. GOVERNMENT PRINTING OFFICE

M 580

KANSAS

VOL. 24 E.D. 28

SHEET 1 LINE 1

Munday, Sam
(NAME OF FAMILY)

W 44 Kansas
(SEX) (AGE) (BIRTHPLACE)

Greenwood
(COUNTY)

(CITY) (STREET) (HOUSE NO.)

(CITIZENSHIP)

OTHER MEMBERS OF FAMILY

NAME	RELATION SHIP	AGE	BIRTHPLACE	CITIZEN-SHIP
Munday, Ida	W	36	Kansas	
" Eva	D	19	Kansas	
" Raymond	S	18	Kansas	
" Ellis	S	16	Kansas	
" Dempt	D	15	Kansas	

1920 CENSUS—INDEX
DEPARTMENT OF COMMERCE
BUREAU OF THE CENSUS

#1 sht #2

A-1a

U. S. GOVERNMENT PRINTING OFFICE

STATE Kansas

Munday, Sam
(HEAD OF FAMILY—CONTINUED)

OTHER MEMBERS OF FAMILY—CONTINUED

NAME	RELATION SHIP	AGE	BIRTHPLACE	CITIZEN-SHIP
Munday, George	S	12	Kansas	

1920 CENSUS—INDEX
DEPARTMENT OF COMMERCE
BUREAU OF THE CENSUS

2 sheet

A-16

U. S. GOVERNMENT PRINTING OFFICE

M530

KANSAS

Mandt, Sylvester — VOL. 20 E.D. 21-7

SHEET 4 LINE 34

W (RACE) 26 (AGE) Prussia (BIRTHPLACE) - Ns - (CITIZENSHIP)

Ellis (COUNTY)

Victoria (CITY) St. Anthony (STREET) 21 (HOUSE NO.)

ENUMERATED WITH Seminary

RELATIONSHIP TO ABOVE Inmate

REMARKS

1930 CENSUS—HOUSEHOLD
DEPARTMENT OF COMMERCE
BUREAU OF THE CENSUS

Enumerator Jos Mandt, Sylvester

M 536

KANSAS

Mount Sylvester (INDIVIDUAL)

VOL. 65 E.D. 229

SHEET 2 LINE 26

W (HOUSE NO.) 27 (HOUSE) Kansas (STREET, PLACE) (CITY, TOWN, OR VILLAGE)

Wilson (COUNTY)

— (WARD) — (ATTACHED) — (HOUSE NO.)

ASSOCIATED WITH Hooper, Walter

RELATIONSHIP TO ABOVE Son-in-law

REMARKS

1930 CENSUS—INDEX
DEPARTMENT OF COMMERCE
BUREAU OF THE CENSUS

A-3

U. S. GOVERNMENT PRINTING OFFICE

M530

KANSAS

Myaunt J. F. Lloyd
(HEAD OF FAMILY)

VOL. 4 E. D. 130

SHEET 1 LINE 21

W (COLOR) 60 (AGE) West Virginia (BIRTHPLACE) (CITIZENSHIP)

Pottawatomie (COUNTY)

Onaga (CITY) (STREET) (HOUSE NO.)

OTHER MEMBERS OF FAMILY

NAME	RELATION-SHIP	AGE	BIRTHPLACE	CITIZEN-SHIP
Myaunt Lucy	W	56	West Virginia	
" Daisy	S	22	Ohio	
" Mary	D	14	Ohio	

1920 CENSUS—INDIC.
DEPARTMENT OF COMMERCE
BUREAU OF THE CENSUS

A-18

H 530

KANSAS

Monta Tiddee
(INDIVIDUAL)

VOL. 15 E.D. 97

SHEET 3 LINE 80

M 2 Kansas
(COLOR) (AGE) (BIRTHPLACE)

Crawford
(COUNTY)

Pittsburg Broadway 97
(CITY) (STREET) (HOUSE NO.)

ENUMERATED WITH Houston Tiddee

RELATIONSHIP TO ABOVE Brother

REMARKS

1920 CENSUS—FORM
DEPARTMENT OF COMMERCE
BUREAU OF THE CENSUS

M530

KANSAS

Munt, Theodore
(HEAD OF FAMILY)

VOL 20 CO 27
SHEET 13 LINE 26

W 65 Germany 1873 to 1878
(AGE) (BIRTHPLACE) (CITIZENSHIP)

Ellis
(COUNTY)

(CITY) (STREET) (HOUSE NO.)

OTHER MEMBERS OF FAMILY

NAME	RELATION-SHIP	AGE	BIRTHPLACE	CITIZEN-SHIP
Munt, Theresa	W	51	Kentucky	
- Leo	S	15	Kansas	
- Agnes	D	13	Indiana	
- Margaret	D	10	Kansas	
- Theodore	S	8	Kansas	

1910 CENSUS INDEX
DEPARTMENT OF COMMERCE
BUREAU OF THE CENSUS

A-16

"#1, Rc 4-2

STATE Kansas

Munt, Theodore
(HEAD OF FAMILY—CENSUSER)

OTHER MEMBERS OF FAMILY—CONTINUED

NAME	RELATION SHIP	AGE	BIRTHPLACE	CITIZEN SHIP
Munt, Rosalma	D	1	Kansas	

1920 CENSUS—NOTE
DEPARTMENT OF COMMERCE
BUREAU OF THE CENSUS

M530

KANSAS

Mundt Theodore
HEAD OF FAMILY

VOL. 14 E.D. 80

SHEET 6 LINE 7

W 27 Illinois
COLOR OR RACE AGE BIRTHPLACE CITIZENSHIP

Crawford
COUNTY

CITY STREET HOUSE NO.

OTHER MEMBERS OF FAMILY

NAME	RELATION-SHIP	AGE	BIRTHPLACE	CITIZEN-SHIP
Mundt, Zulda	D	33	Kansas	
" Lola	D	3 Yr.	Kansas	

1920 CENSUS—CHIEF
DEPARTMENT OF COMMERCE
BUREAU OF THE CENSUS

A-16

U. S. GOVERNMENT PRINTING OFFICE

M530

Monte, Theodore (INDIVIDUAL)

KANSAS

VOL. 30 E.D. 145

SHEET 3 LINE 75

W (SEX) 93 (AGE) New York (BIRTHPLACE) (CITIZENSHIP)

Lafette (RESIDENCE)

(RFD) (STREET) (HOUSE NO.)

ENUMERATED WITH Monte D. A

RELATIONSHIP TO ABOVE Father

REMARKS

1920 CENSUS—INDIAN
DEPARTMENT OF COMMERCE
BUREAU OF THE CENSUS

A-3

U. S. GOVERNMENT PRINTING OFFICE

M 330

KANSAS

Montee Theodore
(HEAD OF FAMILY)

VOL. 15 E. D. 97

SHEET 4 LINE 24

W 43 Kansas
(COLOR) (AGE) (BIRTHPLACE)

(CITIZENSHIP)

Crawford
(COUNTY)

Girard
(CITY)

Rural Route 4
(STREET)

201
(HOUSE NO.)

OTHER MEMBERS OF FAMILY

NAME	RELATION-SHIP	AGE	BIRTHPLACE	CITIZEN-SHIP
Montee Luella	W	38	Missouri	
- Ruth	D	18	Kansas	
- Ralph	S	16	Kansas	
- Nadine	D	14	Kansas	
- Theodore	S	5	Kansas	

1920 CENSUS—INDEX
DEPARTMENT OF COMMERCE
BUREAU OF THE CENSUS

A-16

U. S. GOVERNMENT PRINTING OFFICE

STATE Kansas

Montee, Theodore

HEAD OF FAMILY—CONTINUED

OTHER MEMBERS OF FAMILY—CONTINUED

NAME	RELATION-SHIP	AGE	BIRTHPLACE	CITIZEN-SHIP
Montee, Morris	S	7/12	Kansas	

1930 CENSUS—[illegible]
DEPARTMENT OF COMMERCE
BUREAU OF THE CENSUS

U. S. GOVERNMENT PRINTING OFFICE

M530

KANSAS

VOL. 3 E.D. 10

SHEET 4 LINE 28

Mount, Thomas
(HEAD OF FAMILY)

N 43
(OWNED) (RENTED)

Not Reported
(BIRTHPLACE)

— N.R. —
(CITIZENSHIP)

Atchison
(CO.)

Atchison
(CITY)

Utah Avenue
(STREET)

1822
(HOUSE NO.)

OTHER MEMBERS OF FAMILY

NAME	RELATIONSHIP	AGE	BIRTHPLACE	CITIZENSHIP
Mount, Bertha	W	31	Missouri	
Fake, Ralph	S	13	Missouri	
— Clifford	S	9	Missouri	
— Elvista	D	3	Missouri	
Mount, Jesse	S	16	Missouri	

1930 CENSUS—INDEX
DEPARTMENT OF COMMERCE
BUREAU OF THE CENSUS

A-1 m

U. S. GOVERNMENT PRINTING OFFICE (1931)

M 530

KANSAS

VOL. 65 E. D. 231

SHEET 5 LINE 67

Mount, Tracey
HEAD OF FAMILY

W 33 Kansas
COLOR AGE BIRTHPLACE CITIZENSHIP

Wilson
COUNTY

Fredonia Washington 320
CITY STREET HOUSE NO.

OTHER MEMBERS OF FAMILY

NAME	RELATION-SHIP	AGE	BIRTHPLACE	CITIZEN-SHIP
Mount, Bruce	H	31	Kansas	
— Cecil	S	10	Kansas	
— Dorothy	D	9	Kansas	
— Corine	D	6	Kansas	
— Virginia	D	3 1/12	Kansas	

1920 CENSUS—INDEX
DEPARTMENT OF COMMERCE
BUREAU OF THE CENSUS

E. D. Sheet 2

A-10

U. S. GOVERNMENT PRINTING OFFICE

STATE Kansas

Mount, Tracey
(HEAD OF FAMILY—CONTINUED)

OTHER MEMBERS OF FAMILY—CONTINUED

NAME	RELATION-SHIP	AGE	BIRTHPLACE	CITIZEN-SHIP
Mount, Allen	S	72	Kansas	

1920 CENSUS—INDEX
DEPARTMENT OF COMMERCE
BUREAU OF THE CENSUS

A-10

R 5-10

H 530

KANSAS

Manteen, Victor
HEAD OF FAMILY

VOL. 16 E.D. 108

SHEET 10 LINE 78

W 37 Belgium 1891 Pa 1915
COLOR AGE BIRTHPLACE CITIZENSHIP

Crawford
COUNTY

Cherokee
CITY

STREET HOUSE NO.

OTHER MEMBERS OF FAMILY

NAME	RELATION SHIP	AGE	BIRTHPLACE	CITIZEN SHIP
Manteen, Augustine	W	24	Belgium	Pa
— Camille	D	1	Kansas	—

1920 CENSUS—INDEX
DEPARTMENT OF COMMERCE
BUREAU OF THE CENSUS

A-18

M 530

KANSAS

Mondy, Viola (INDIVIDUAL)

VOL. 40 E.D. 179

SHEET 9 LINE 2

W (RACE) 16 (AGE) Kansas (BIRTHPLACE) _____ (CITIZENSHIP)

Montgomery (COUNTY)

Coffeyville (CITY) 1 Cloth (STREET) 227 (HOUSE NO.)

ENUMERATED WITH Classen, Carmen

RELATIONSHIP TO ABOVE Lodger

REMARKS _____

1930 CENSUS—INDIVIDUAL
DEPARTMENT OF COMMERCE
BUREAU OF THE CENSUS

A-3

U. S. GOVERNMENT PRINTING OFFICE

M530

Manty W. M.
(HEAD OF FAMILY)

KANSAS

VOL. 4 E. D. 5

SHEET 1 LINE 42

W 51 Germany 1890 Na. 1896
(COLOR) (AGE) (BIRTHPLACE) (CITIZENSHIP)

Barber
(COUNTY)

(CITY) (STREET) (HOUSE NO.)

OTHER MEMBERS OF FAMILY

NAME	RELATION-SHIP	AGE	BIRTHPLACE	CITIZEN-SHIP
Living Alone				

1920 CENSUS INDEX
DEPARTMENT OF COMMERCE
BUREAU OF THE CENSUS

U. S. GOVERNMENT PRINTING OFFICE

H 530

KANSAS

Montie W Valney
HEAD OF FAMILY

VOL 16 E. D. 107
SHEET 2 LINE 7

W 42
COLOR OR SEX

Kansas
BIRTHPLACE

CITIZENSHIP

Crawford
COUNTY

CITY

STREET

HOUSE NO.

OTHER MEMBERS OF FAMILY

NAME	RELATION-SHIP	AGE	BIRTHPLACE	CITIZEN-SHIP
Montie Elizabeth	W	39	Pennsylvania	
— Wanda M	D	19	Kansas	
— Florence	D	17	Kansas	
— Thelma	D	15	Kansas	
— Valney	S	13	Kansas	

1920 CENSUS—INDEX
DEPARTMENT OF COMMERCE
BUREAU OF THE CENSUS

Ans

U. S. GOVERNMENT PRINTING OFFICE

STATE Kansas

Montes, W Valorey
HEAD OF FAMILY—CONTINUED

OTHER MEMBERS OF FAMILY—CONTINUED

NAME	RELATION-SHIP	AGE	BIRTHPLACE	CITIZEN-SHIP
Montes, Harold	S	11	Kansas	
" Helen	D	9	Kansas	
" Clyde	S	8	Kansas	
" Elizabeth	D	4	Kansas	
" Marguerite	D	2	Kansas	

Part 2

1920 CENSUS—INDEX
DEPARTMENT OF COMMERCE
BUREAU OF THE CENSUS

A-16

7530

KANSAS

VOL 14 E.D. 87

SHEET 4 LINE 1

Montes, Walter
(HEAD OF FAMILY)

N 45
(ROOM) (FLOOR)

Illinois
(BIRTHPLACE)

(CITIZENSHIP)

Crawford
(COUNTY)

Girard
(CITY)

N John 204
(STREET) (HOUSE NO.)

OTHER MEMBERS OF FAMILY

NAME	RELATION-SHIP	AGE	BIRTHPLACE	CITIZEN-SHIP
Montes, Estatea	Wife	43	Illinois	
Frances	Dau	13	Kansas	

1920 CENSUS—INDEX
DEPARTMENT OF COMMERCE
BUREAU OF THE CENSUS

A-1a

U. S. GOVERNMENT PRINTING OFFICE

M 530

KANSAS

VOL. 16 E.D. 13

SHEET 2 LINE 11

Mumford Wilbur R.
(HEAD OF FAMILY)

W 42 Illinois
(COLOR) (AGE) (BIRTHPLACE)

Decatur
(COUNTY)

(CITY) (STREET) (NO. OF HOU.)

OTHER MEMBERS OF FAMILY

NAME	RELATION-SHIP	AGE	BIRTHPLACE	CITIZEN-SHIP
Mumford Ottie	W	31	Kansas	
— Maurice	S	11	Kansas	
— Forrest	S	8	Kansas	
— Eva	D	1	Kansas	

1930 CENSUS—INDEX
DEPARTMENT OF COMMERCE
BUREAU OF THE CENSUS

A-16

U. S. GOVERNMENT PRINTING OFFICE

M 530

KANSAS

Mundy, Will B
(HEAD OF FAMILY)

VOL. 13 E.D. 61

SHEET 3 LINE 87

W (COLOR) 51 (AGE) Illinois (BIRTHPLACE) (CITIZENSHIP)

Cowley (COUNTY)

(CITY) (STREET) (HOUSE NO.)

OTHER MEMBERS OF FAMILY

NAME	RELATION-SHIP	AGE	BIRTHPLACE	CITIZEN-SHIP
Mundy, Lula	W	56	Kentucky	
" Bessie	D	21	Oklahoma	
" Reva	D	16	Oklahoma	

1920 CENSUS—INDEX
DEPARTMENT OF COMMERCE
BUREAU OF THE CENSUS

A-16

U. S. GOVERNMENT PRINTING OFFICE

M530

KANSAS

Manthe William (INDIVIDUAL) VOL. 5 E.D. 187

SHEET 6 LINE 20

W (COLOR) 28 (AGE) Pommern (BIRTHPLACE) Germ - (CITIZENSHIP)

Russell (COUNTY)

(CITY) (STREET) (HOUSE NO.)

ENUMERATED WITH Zimmerman George E

RELATIONSHIP TO ABOVE Boarder

REMARKS

1920 CENSUS—INDEX
DEPARTMENT OF COMMERCE
BUREAU OF THE CENSUS

A-2

U. S. GOVERNMENT PRINTING OFFICE

M 530

KANSAS

VOL 53 E.D. 151

SHEET 1A LINE 26

Mondt, Nicholas

(HEAD OF FAMILY)

W M

RACE SEX

Widowed

MARITAL CONDITION

AGE

STREET HOUSE NO.

OTHER MEMBERS OF FAMILY

NAME	RELATION SHIP	AGE	BIRTHPLACE	CITIZEN SHIP
Mondt, Nicholas	Head	71	Germany	
Mondt, Clara	Wife	72	Kansas	
Mondt, Gerhard	Son	40	Kansas	
Mondt, Richard	Son	38	Kansas	

1930 CENSUS—INDEX
DEPARTMENT OF COMMERCE
BUREAU OF THE CENSUS

A-1 b

U. S. GOVERNMENT PRINTING OFFICE

M 530

KANSAS

Mount, William
(HEAD OF FAMILY)

VOL. 39 E.D. 138

SHEET 3 LINE 83

W (COLOR) 39 (AGE) Indiana (BIRTHPLACE) (CITIZENSHIP)

Miami (COUNTY)

Osawatomie (CITY) Main (STREET) 22 (HOUSE NO.)

OTHER MEMBERS OF FAMILY

NAME	RELATION-SHIP	AGE	BIRTHPLACE	CITIZEN-SHIP
Mount, Margaret	W	36	Pennsylvania	
" Robert R.	S	12	Kansas	
" Mary M	D	10	Kansas	
" Velma M	D	5 5/12	Kansas	

1920 CENSUS—INDEX
DEPARTMENT OF COMMERCE
BUREAU OF THE CENSUS

A-16

U. S. GOVERNMENT PRINTING OFFICE

M 530

KANSAS

Mundy, William
(HEAD OF FAMILY)

VOL. 22 E. D. 93

SHEET 8 LINE 16

W 32 Kansas
(COLOR) (AGE) (BIRTHPLACE) (CITIZENSHIP)

Franklin
(COUNTY)

Ottawa S Dyscamp 424
CITY STREET HOUSE NO.

OTHER MEMBERS OF FAMILY

NAME	RELATION SHIP	AGE	BIRTHPLACE	CITIZEN SHIP
Mundy, Rena	W	30	Missouri	
Forsinger, Elizabeth	MD	74	Kentucky	

1920 CENSUS UNDER
DEPARTMENT OF COMMERCE
BUREAU OF THE CENSUS

A-16

U. S. GOVERNMENT PRINTING OFFICE

M 530

KANSAS

Mundy, William (HEAD OF FAMILY)

VOL. 68 E.D. 160

SHEET 2 LINE 38

B (HOME OR) 47 (AGE) Missouri (BIRTHPLACE) (CITIZENSHIP)

Wyandotte (COUNTY)

Kansas City (CITY) State Ave (STREET) 620 (HOUSE NO.)

OTHER MEMBERS OF FAMILY

NAME	RELATION-SHIP	AGE	BIRTHPLACE	CITIZEN-SHIP
Mundy, Dora	W	46	Illinois	
— Thomas	S	25	Illinois	
— Russell	S	19	Illinois	
— Dorsey	S	12	Kansas	
— Dorothy	D	6	Missouri	

1920 CENSUS—INDEX
DEPARTMENT OF COMMERCE
BUREAU OF THE CENSUS

4 Rooms

A-14

U. S. GOVERNMENT PRINTING OFFICE

M 530

KANSAS

Mantey, William C.
(HEAD OF FAMILY)

VOL. 29 E.D. 104

SHEET 3 LINE 20

W 32 Germany 1907 - na - 1912
(COLOR) (AGE) (BIRTHPLACE) (CITIZENSHIP)

Kingman
(COUNTY)

(CITY) (STREET) (HOUSE NO.)

OTHER MEMBERS OF FAMILY

NAME	RELATION-SHIP	AGE	BIRTHPLACE	CITIZEN-SHIP
Mantey Elsie	W	30	Germany	Na
— Elbert	S	9	Kansas	
— Walter	S	7	Kansas	
— Vesta	D	5	Kansas	
— Norman	S	3 5/12	Kansas	

1920 CENSUS-INDEX
DEPARTMENT OF COMMERCE
BUREAU OF THE CENSUS

A-16

U. S. GOVERNMENT PRINTING OFFICE 11—1671

M 5 30

KANSAS

VOL. 30 E.D. 150

SHEET 8 LINE 38

Mondy, William E
(HEAD OF FAMILY)

W	36	Arkansas		
(OWNED)	(AGE)	(BIRTHPLACE)		(CITIZENSHIP)

Labette
(CO.)

Parsons
(CITY)

Stevens Ave
(STREET)

1400
(HOUSE NO.)

OTHER MEMBERS OF FAMILY

NAME	RELATIONSHIP	AGE	BIRTHPLACE	CITIZENSHIP
Mondy, Ethel	W	34	Missouri	
Trumble, John T.	S	16	Missouri	
Trumble, Helen T.	S	12	Missouri	
Mondy, Lucile	D	3 7/12	Kansas	

1920 CENSUS—INDEX
DEPARTMENT OF COMMERCE
BUREAU OF THE CENSUS

A-16

M 530

KANSAS

Montee Williams — HEAD OF FAMILY

VOL. 15 E. D. 98

SHEET 11 LINE 43

W | M | Oklahoma | — | —
COLOR | SEX | BIRTHPLACE | CITIZENSHIP

Crawford
COUNTY

Pittsburg — CITY

Quincy — STREET

512 — HOUSE NO.

OTHER MEMBERS OF FAMILY

NAME	RELATIONSHIP	AGE	BIRTHPLACE	CITIZENSHIP
Montee Lucy	W	40	Oklahoma	
-Dorothy	D	8	Kansas	
McNully Edward	S	22	Kansas	
-Margaret a	SD	19	Kansas	
-Madison E	SS	16	Kansas	

1920 CENSUS—FORM 2
DEPARTMENT OF COMMERCE
BUREAU OF THE CENSUS

A-16

U. S. GOVERNMENT PRINTING OFFICE

M 500

KANSAS

VOL. 68 E.D. 169

SHEET 13 LINE 32

Mansett, William H
NAME OF FAMILY

W | 24 | Kansas | | Parallel | 2-26
COLOR | AGE | BIRTHPLACE | CITIZENSHIP | STREET | HOUSE NO.

Married in 12 months
MARRIED DURING CENSUS YEAR

Farmer
TRADE

OTHER MEMBERS OF FAMILY

NAME	RELATION SHIP	AGE	BIRTHPLACE	CITIZEN SHIP
Mansett, Mildred M	W	21	Kansas	
— William H Jr	S	2 11/12	Kansas	

1910 CENSUS—INDEX
DEPARTMENT OF COMMERCE
BUREAU OF THE CENSUS

A-14

M 530

KANSAS

Mount, William C.
(HEAD OF FAMILY)

VOL. 34 E. D. 5-6

SHEET 13 LINE 2

R (COUNTY) Co. (CITY) Fairmount (STATE) Kansas (CITIZENSHIP)

Finger (COUNTY)

(CITY) (STREET) (H. NO.)

OTHER MEMBERS OF FAMILY

NAME	RELATIONSHIP	AGE	BIRTHPLACE	CITIZENSHIP
Mount, Nellie E	D	21	Kansas	
Parker, Martha	M L	62	New Jersey	

1920 CENSUS - INDEX
DEPARTMENT OF COMMERCE
BUREAU OF THE CENSUS

A-16

U. S. GOVERNMENT PRINTING OFFICE

M 530

KANSAS

VOL. 94 E.D. 64

SHEET 3 LINE 38

Mundy William H

(HEAD OF FAMILY)

W (COLOR) 47 (AGE) Illinois (BIRTHPLACE) (CITIZENSHIP)

Lyon (COUNTY)

(CITY) (STREET) (HOUSE NO.)

OTHER MEMBERS OF FAMILY

NAME	RELATIONSHIP	AGE	BIRTHPLACE	CITIZENSHIP
Mundy Lucile V	Wife	47	Ohio	
" Ernest H	Son	24	Kansas	
" Conyer M	Son	16	Kansas	
" Ruben C	Son	14	Kansas	
" Leslie C	Son	12	Kansas	

1930 CENSUS—INDEX
DEPARTMENT OF COMMERCE
BUREAU OF

Hyatt V

A-1 a

U. S. GOVERNMENT PRINTING OFFICE

STATE Kansas

Murphy William H

(Head of family—Continued)

OTHER MEMBERS OF FAMILY—CONTINUED

NAME	RELATION-SHIP	AGE	BIRTHPLACE	CITIZEN-SHIP
Murphy Ralph M	S	10	Kansas	
- Lyle F.	S	8	Kansas	
- Wilma C	D	6	Kansas	

1920 CENSUS—INDEX
DEPARTMENT OF COMMERCE
BUREAU OF THE CENSUS

repeat

A-1b

U. S. GOVERNMENT PRINTING OFFICE

M 530

KANSAS

Mordy Willson
(INDIVIDUAL)

VOL. 31 E.D. 88

SHEET 12 LINE 45

W 15 Missouri
(COLOR) (AGE) (BIRTHPLACE) (CITIZENSHIP)

Leavenworth
(COUNTY)

— Company G —
(CITY) (STREET) (HOUSE NO.)

ENUMERATED WITH National Military Home

RELATIONSHIP TO ABOVE Not reported

REMARKS

1880 CENSUS—UNITED STATES
DEPARTMENT OF THE INTERIOR
BUREAU OF THE CENSUS

A-3

U. S. GOVERNMENT PRINTING OFFICE 16—11871

M 530

KANSAS

Mowdy, Willie
(INDIVIDUAL)

VOL. 34 E.D. 47

SHEET 8 LINE 13

W (COLOR) 40 (AGE) Kansas (BIRTHPLACE) (CITIZENSHIP)

Lyon (COUNTY)

(CITY) (STREET) (HOUSE NO.)

ENUMERATED WITH Mowdy, Emil

RELATIONSHIP TO ABOVE Brother

REMARKS

1910 CENSUS
DEPARTMENT OF COMMERCE
BUREAU OF THE CENSUS

AJ

M 530

KANSAS

Woodson Wilson (INDIVIDUAL)

VOL. 66 E.D. 204

SHEET 3 LINE 20

Mrs (MARRIED) W. (RACE) Kentucky (BIRTHPLACE) (CITIZENSHIP)

Charlotte (COUNTY)

(CITY) (STREET) (HOUSE NO.)

ENUMERATED WITH Lamay Elza

RELATIONSHIP TO ABOVE Robert

REMARKS

(SIGNATURE AND TITLE OF ENUMERATOR)

BUREAU OF THE CENSUS

A-2

U. S. GOVERNMENT PRINTING OFFICE

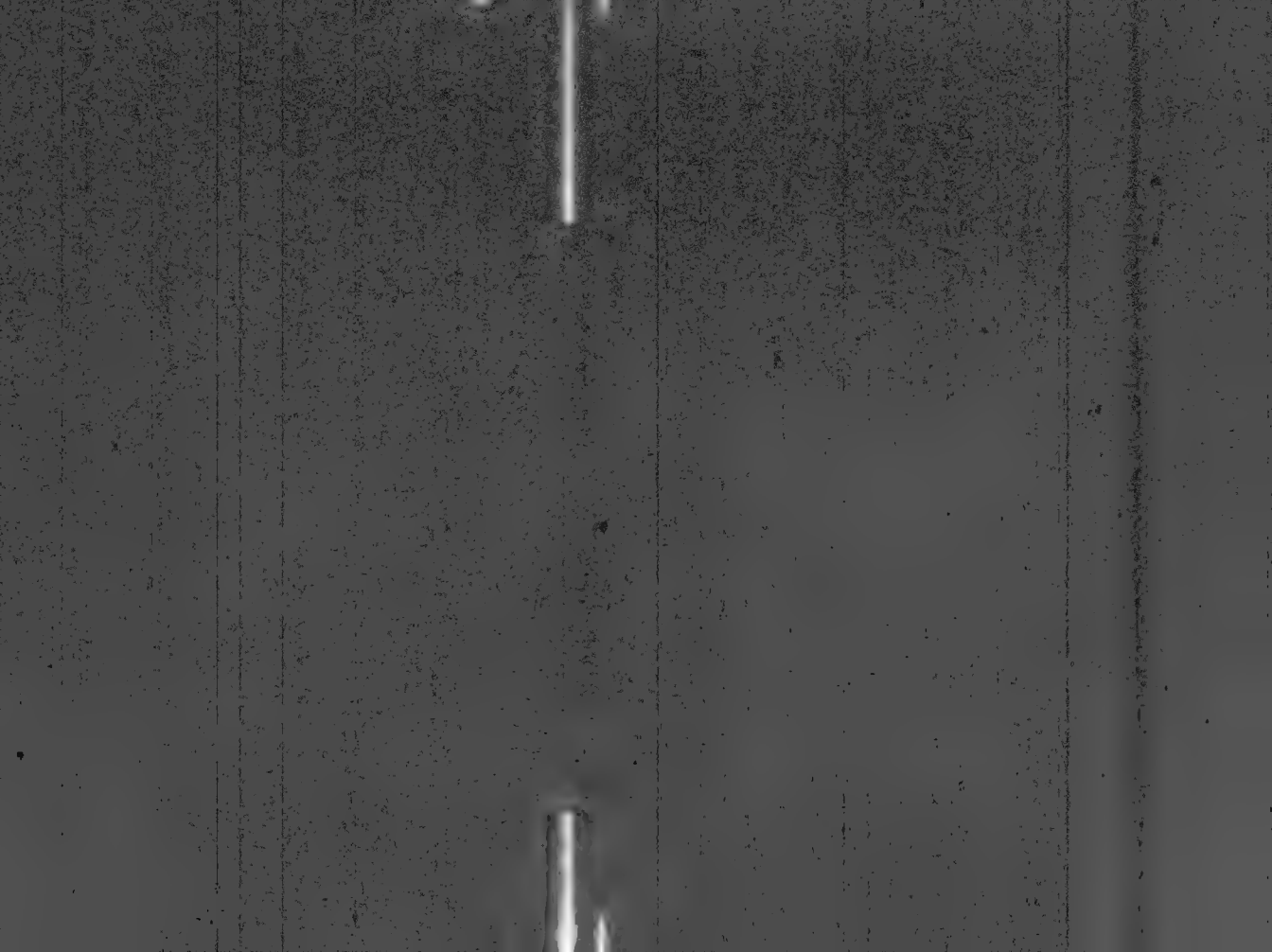

M 531

Mandeville Anderson

HEAD OF FAMILY

KANSAS

VOL 13 E.D. 58

SHEET 7 LINE 41

W | 49 | Ohio

COLOR | AGE | BIRTHPLACE

Cowley

COUNTY

OTHER MEMBERS OF FAMILY

NAME	RELATION-SHIP	AGE	BIRTHPLACE
Mandeville Grace M	W	39	Indiana
	D	4 11/12	Ohio

1920 CENSUS—INDEX
DEPARTMENT OF COMMERCE
BUREAU OF THE CENSUS

A-16

M 531

M 531

KANSAS

VOL 26 E.D. 60

SHEET 9 LINE 67

Mandeville C. B. — HEAD OF FAMILY

W — SEX — 74 — AGE — Illinois — BIRTHPLACE

Jackson — COUNTY

Holton — CITY

Lincoln Ave — STREET

CITIZENSHIP

HOUSE NO.

OTHER MEMBERS OF FAMILY

NAME	RELATIONSHIP	AGE	BIRTHPLACE	CITIZENSHIP
Mandeville, Addie M.	W	47	Kansas	

1920 CENSUS INDEX
DEPARTMENT OF COMMERCE
BUREAU OF THE CENSUS

U. S. GOVERNMENT PRINTING OFFICE

A-16

M 531

KANSAS

Mountford, Charles F
(HEAD OF FAMILY)

VOL. 6 E. D. 224

SHEET 2 LINE 26

W 39 Kansas
(OWNED) (RENTED) (BIRTHPLACE)

Sumner
(COUNTY)

(CITIZENSHIP)

(CITY) (STREET) (HOUSE NO.)

OTHER MEMBERS OF FAMILY

NAME	RELATION SHIP	AGE	BIRTHPLACE	CITIZEN SHIP
Mountford, Bethel	W	22	Kansas	
Lucy L	D	1/12	Kansas	

1920 CENSUS—INDEX
DEPARTMENT OF COMMERCE
BUREAU OF THE CENSUS

A-16

M531

KANSAS

VOL. 49 E. D. 195

SHEET 7 LINE 87

Montford Cuyler D

(NAME OF FAMILY)

W 57 Missouri

(COLOR) (AGE) (BIRTHPLACE) (CITIZENSHIP)

Reno

(COUNTY)

(CITY) (STREET) (HOUSE NO.)

OTHER MEMBERS OF FAMILY

NAME	RELATIONSHIP	AGE	BIRTHPLACE	CITIZENSHIP
Montford Minnie	Wife	47	Missouri	
" Theodore	Son	18	Kansas	
" Joan	Dau	15	Kansas	
" Lillian	Dau	8	Kansas	

1920 CENSUS—INDEX
DEPARTMENT OF COMMERCE
BUREAU OF THE CENSUS

A-16

U. S. GOVERNMENT PRINTING OFFICE 16—11824

M 531

KANSAS

Mountford Damon (INDIVIDUAL)

VOL. 64 E.D. 160

SHEET 18 LINE 94

W (SEX) 10 (AGE) Kansas (BIRTHPLACE) (CITIZENSHIP)

Woodson (COUNTY)

Yates Center (CITY) East Madison (STREET) 94 (HOUSE NO.)

ENUMERATED WITH Williams, Cassie

RELATIONSHIP TO ABOVE Son

REMARKS

1920 CENSUS—INDEX
DEPARTMENT OF COMMERCE
BUREAU OF THE CENSUS

A-2

U. S. GOVERNMENT PRINTING OFFICE

M531

STATE KANSAS

VOL. 70 E. D. 194

SHEET 4 LINE 6

Montfort David
(HEAD OF FAMILY)

M 51 New Jersey
(SEX) (AGE) (BIRTHPLACE)

Minister
(TRADE)

Kansas
(CITY)

Strong Ave 358
(STREET) (HOUSE NO.)

OTHER MEMBERS OF FAMILY

NAME	RELATION-SHIP	AGE	BIRTHPLACE	CITIZEN-SHIP
Montfort Dora	W	40	Schuyler Ill	Na
" David D	S	22	Kansas	
" Earl W	S	20	Kansas	
" Hilda M	D	18	Kansas	

1910 CENSUS—INDEX
DEPARTMENT OF COMMERCE
BUREAU OF THE CENSUS

A-1a

M531

KANSAS

Mandeville, Edna (INDIVIDUAL) VOL. 69 E.D. 102

SHEET 9 LINE 97

W 21 Kansas (BIRTHPLACE) (CITIZENSHIP)

(RACE) (AGE)

Wyandotte (COUNTY)

Kansas (CITY) S. Forest Ave (STREET) 233 (HOUSE NO.)

ENUMERATED WITH Stuckey, Mildred J

RELATIONSHIP TO ABOVE Border

REMARKS

1940 CENSUS INDEX
BUREAU OF THE CENSUS
DEPARTMENT OF COMMERCE

A-3

U. S. GOVERNMENT PRINTING OFFICE (1940)

M33.

KANSAS

Mandeville, Edward W (INDIVIDUAL)

VOL. 23 E.D. 62

SHEET 15 LINE 21

B (RELATION) 29 (AGE) New Jersey (BIRTHPLACE)

(OCCUPATION)

Geary (FARM OR RANCH)

Fort Riley (CITY) (STREET) (HOUSE NO.)

ENUMERATED WITH Fort Riley Cavalry School

RELATIONSHIP TO ABOVE Not Reported

REMARKS

1930 CENSUS—FARMS
DEPARTMENT OF COMMERCE
BUREAU OF THE CENSUS

A-2

U. S. GOVERNMENT PRINTING OFFICE

M 531

KANSAS

Mandeville, Frank (GIVEN NAME) VOL. 19 E.D. 21

SHEET 5 LINE 53

M 25 Kansas (BIRTHPLACE) (CITIZENSHIP)

(HOUSE) (AGE)

Douglas (COUNTY)

Lawrence (CITY) New Hampshire (STREET) 720 (HOUSE NO.)

ENUMERATED WITH Russell, Eva

RELATIONSHIP TO ABOVE Roomer

REMARKS

1930 CENSUS—INDEX
DEPARTMENT OF COMMERCE
BUREAU OF THE CENSUS

A-8

U. S. GOVERNMENT PRINTING OFFICE 16—1931

M531

KANSAS

Mendeville Henry D
(HEAD OF FAMILY)

VOL. 65 E.D. 109

SHEET 22 LINE 7

22 38 Missouri
(AGE) (BIRTHPLACE)

Expanded Tenant
(OWN OR RENT)

Kansas City Everett Avenue 508
(CITY) (STREET) (HOUSE NO.)

OTHER MEMBERS OF FAMILY

NAME	RELATIONSHIP	AGE	BIRTHPLACE	CITIZENSHIP
Mendeville Emma D	Wife	38	Kansas	
Chadborn Joseph	Boarder	35	New Hampshire	

1920 CENSUS—INDEX
DEPARTMENT OF COMMERCE
BUREAU OF THE CENSUS

U. S. GOVERNMENT PRINTING OFFICE

A-1a

M531

KANSAS

Mandeville, Henry J
(HEAD OF FAMILY)

VOL. 29 E. D. 108

SHEET 2 LINE 44

W 66 Wisconsin
(COLOR) (AGE) (BIRTHPLACE)

(CITIZENSHIP)

Kingman
(COUNTY)

(CITY) (STREET) (HOUSE NO.)

OTHER MEMBERS OF FAMILY

NAME	RELATION-SHIP	AGE	BIRTHPLACE	CITIZEN-SHIP
Mandeville, Rosie	W	42	Iowa	
Aldrich, Ray	S.S.	26	Illinois	
Mandeville, Hank	S	24	Kansas	
— May	S	22	Kansas	
Aldrich, Hazel	S.S.	20	Oklahoma	

1920 CENSUS—INDEX
DEPARTMENT OF COMMERCE
BUREAU OF THE CENSUS

Sec # 2

A-18

STATE Kansas

Mandeville, Henry J
(HEAD OF FAMILY—ENTIRE)

OTHER MEMBERS OF FAMILY—CONTINUED

NAME	RELATION SHIP	AGE	BIRTHPLACE	CITIZEN-SHIP
Mandeville, Leo	S	16	Kansas	
" Helen	D	12	Kansas	
" Ralph	S	10	Kansas	
" Benjamin	S	6	Kansas	

1920 CENSUS—INDEX
DEPARTMENT OF COMMERCE
BUREAU OF THE CENSUS

See #1

A-15

M 531

KANSAS

Mountford, Hugh (HEAD OF FAMILY)

VOL 32 E.D. 141

SHEET 2 LINE 82

W (COLOR) 74 (AGE) D-Island (BIRTHPLACE) 1846-Na-Un (CITIZENSHIP)

Miami (COUNTY)

Paola (CITY) Chippewa (STREET) 210 (HOUSE NO.)

OTHER MEMBERS OF FAMILY

NAME	RELATION-SHIP	AGE	BIRTHPLACE	CITIZEN-SHIP
Mountford, Mary	W	69	Ireland	

1920 CENSUS—INDEX
DEPARTMENT OF COMMERCE
BUREAU OF THE CENSUS

A-16

U. S. GOVERNMENT PRINTING OFFICE

M 531

KANSAS

Montfort Jacob
HEAD OF FAMILY

VOL. 14 E.D. 72

SHEET 8 LINE 37

W 49 Holland
OWNED OR RENTED AGE BIRTHPLACE

Douglas 1281 pa
COUNTY CITY OWNERSHIP

ETHEL HOUSE NO.

OTHER MEMBERS OF FAMILY

NAME	RELATIONSHIP	AGE	BIRTHPLACE	ENTERED SERVICE
Montfort Mabel C.	W	42	Kansas	
— Jacob H.	S	22	Kansas	
— Mabel B.	D	17	Kansas	
— Jennie M.	D	15	Kansas	
— John C.	S	13	Kansas	

1930 CENSUS—INDEX
DEPARTMENT OF COMMERCE
BUREAU OF THE CENSUS

1 acc 2

A-1a

U. S. GOVERNMENT PRINTING OFFICE

Montfort, Jacob

STATE Kansas

(HEAD OF FAMILY—CONTINUED)

OTHER MEMBERS OF FAMILY—ENTITLED

NAME	RELATION-SHIP	AGE	BIRTHPLACE	CITIZEN-SHIP
Montfort, Clarence K.	S	11	Kansas	
" Charles F.	S	9	Kansas	
" Addie E.	D	4/12	Kansas	

1920 CENSUS—INDEX
DEPARTMENT OF COMMERCE
BUREAU OF THE CENSUS

M 531

KANSAS

Mandevill James W
(HEAD OF FAMILY)

VOL. 25 E.D. 87

SHEET 6 LINE 25

W (COLOR) 42 (AGE) Kansas (BIRTHPLACE) (CITIZENSHIP)

Harper (COUNTY)

(CITY) (STREET) (HOUSE NO.)

OTHER MEMBERS OF FAMILY

NAME	RELATION-SHIP	AGE	BIRTHPLACE	CITIZEN-SHIP
Mandevill Mary J	W	37	Illinois	
— Henry M	S	18	Kansas	
— Jesse W	S	14	Kansas	
— Frankie N	S	11	Kansas	
— Elsie V	D	8	Kansas	

1920 CENSUS—INDEX
DEPARTMENT OF COMMERCE
BUREAU OF THE CENSUS

#1 sheet 2

A-16

U. S. GOVERNMENT PRINTING OFFICE

STATE Kansas

Mandenill James W
(HEAD OF FAMILY—Concluded)

OTHER MEMBERS OF FAMILY—CONTINUED

NAME	RELATION-SHIP	AGE	BIRTHPLACE	CITIZEN-SHIP
Mandenill Wilbert	S	4 2/12	Kansas	
" Lucile C	D	4/12	Kansas	

1920 CENSUS—INDEX
DEPARTMENT OF COMMERCE
BUREAU OF THE CENSUS

#2 sheet #1

A-10

U. S. GOVERNMENT PRINTING OFFICE

M 5-31

KANSAS

Mountford (SURNAME) Leona (GIVEN NAME)

VOL. 64 E.D. 160

SHEET 18 LINE 93

W (SEX) 32 (AGE) Kansas (BIRTHPLACE) (CITIZENSHIP)

Woodson (RESIDENCE)

Yates Center (TOWN) East Madison (STREET) 411 (HOUSE NO.)

ENUMERATED WITH Williams, Cason

RELATIONSHIP TO ABOVE Daughter

REMARKS

1930 CENSUS SCHEDULE
DEPARTMENT OF COMMERCE
BUREAU OF THE CENSUS

A-3

U.S. GOVERNMENT PRINTING OFFICE (1930)

M531

Montufulio, Miguel (HEAD OF FAMILY)

KANSAS
VOL. 36 E.D. 81
SHEET 25 LINE 70

O | 25 (COLOR) (AGE) | Mexico (BIRTHPLACE) | 1919 h R (OTHER MIGRATION)

Mason (COUNTY)
Peabody (CITY)

(STREET) (HOUSE NO.)

OTHER MEMBERS OF FAMILY

NAME	RELATION-SHIP	AGE	BIRTHPLACE	LITERA-CY
Esperanza, Rafael	W	26	Mexico	R

1920 CENSUS—INDEX
DEPARTMENT OF COMMERCE
BUREAU OF THE CENSUS

A-16

U. S. GOVERNMENT PRINTING OFFICE

M 531

KANSAS

Mandeville Morris T
(HEAD OF FAMILY)

VOL 38 E.D. 127

SHEET 1 LINE 71

W 28 Missouri
(COLOR) (AGE) (BIRTHPLACE) (CITIZENSHIP)

Nemaha
(COUNTY)

(CITY) (STREET) (HOUSE NO.)

OTHER MEMBERS OF FAMILY

NAME	RELATION-SHIP	AGE	BIRTHPLACE	CITIZEN-SHIP
Mandeville Ron N	W	24	Colorado	
Ellen T	D	4 7/12	Kansas	
Margaret	D	3 8/12	Kansas	
Joseph T	S	5/12	Kansas	

1920 CENSUS—INDEX
DEPARTMENT OF COMMERCE
BUREAU OF THE CENSUS

A-16

U.S. GOVERNMENT PRINTING OFFICE 16—1920

M 531

KANSAS

Montford Paul B
(HEAD OF FAMILY)

VOL. 25 E.D. 44

SHEET 2 LINE 62

M 25 (SEX) 23 (AGE) Kansas (BIRTHPLACE) (CITIZENSHIP)

Harvey (COUNTY)

(CITY) (STREET) (HOUSE NO.)

OTHER MEMBERS OF FAMILY

NAME	RELATION-SHIP	AGE	BIRTHPLACE	CITIZEN-SHIP
Montford Helen A.	W	25	Kansas	

1920 CENSUS—INDEX
DEPARTMENT OF COMMERCE
BUREAU OF THE CENSUS

A-18

U. S. GOVERNMENT PRINTING OFFICE

M 531

KANSAS

Mountford, Ruth
(GIVEN NAME) (INITIAL) (SURNAME)

VOL. 64 E.D. 160

SHEET A LINE 95

W 9 Kansas
(SEX) (AGE) (BIRTHPLACE) (CITIZENSHIP)

Woodson
(COUNTY)

Yates Center East Madison 411
(TOWN) (STREET) (HOUSE NO.)

ENUMERATED WITH Williams, Cassie

RELATIONSHIP TO ABOVE Daughter

REMARKS

1920 CENSUS—INDEX
DEPARTMENT OF COMMERCE
BUREAU OF THE CENSUS

A-3

U. S. GOVERNMENT PRINTING OFFICE

4531

Mendoff Tony
(NAME OF FAMILY)

KANSAS

VOL. 41 E.D. 166

SHEET 8 LINE 1

H 46 Mexico Al Al
(RENT) (FARM) BIRTHPLACE CITIZENSHIP

Montgomery
(COUNTY)

Coffeyville Depot 207
(CITY) (STREET) HOUSE NO.

OTHER MEMBERS OF FAMILY

NAME	RELATIONSHIP	AGE	BIRTHPLACE	CITIZENSHIP
Mendoff Tony	H	40	M. F.	
" Lucile	D	8	K. F.	
" Lena	D	3	K. F.	

1930 CENSUS—INDEX
DEPARTMENT OF COMMERCE
BUREAU OF THE CENSUS

A-1a

U. S. GOVERNMENT PRINTING OFFICE

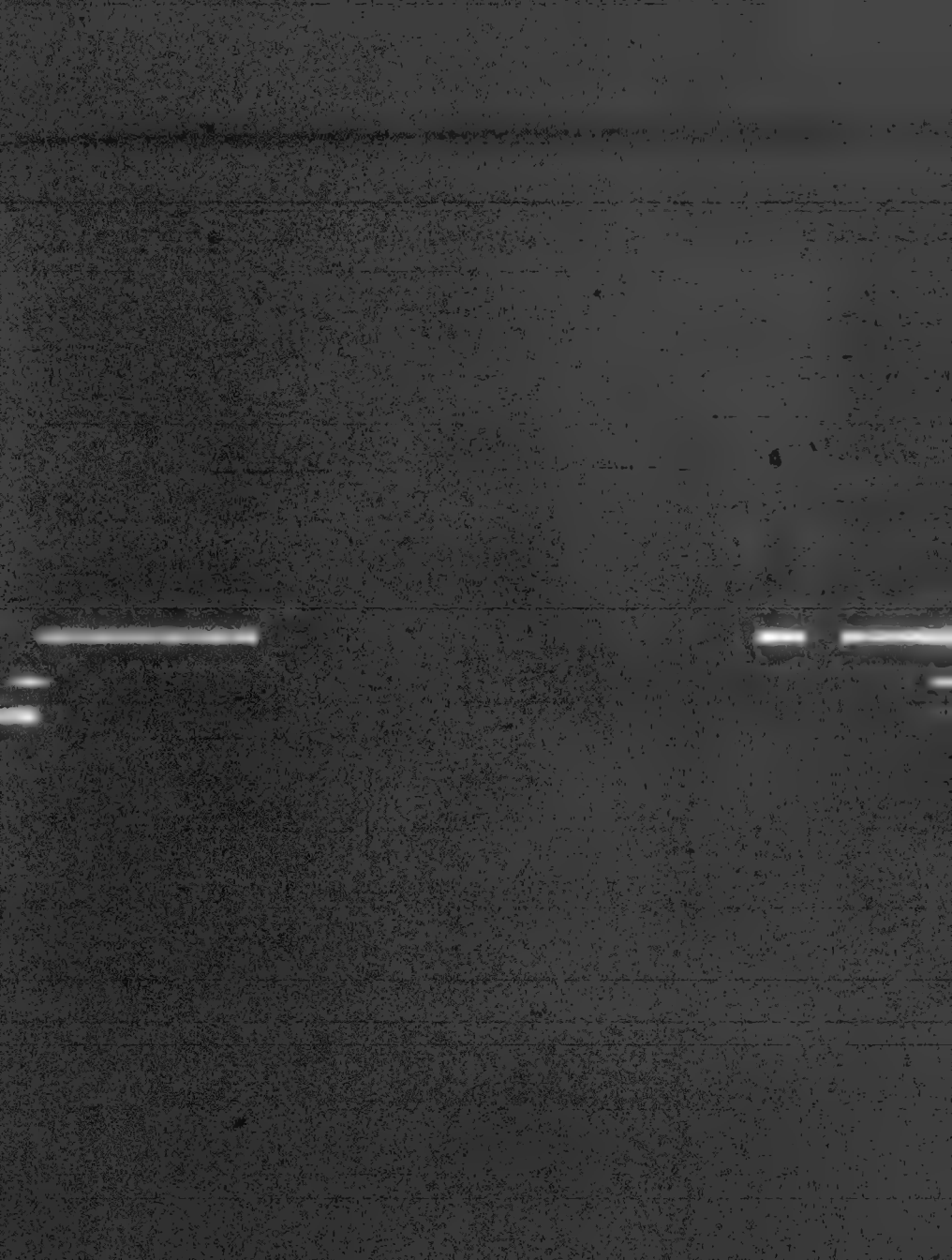

M 532

KANSAS

Montgomery (Co. Agents) VOL. 5 E.D. 13-

SHEET 11 LINE 54

X 23 Pennsylvania

Butler

Eldorado Pine Ave 512

ENUMERATED WITH McDaniel, Sherman

RELATIONSHIP TO ABOVE Lodger

REMARKS

1920 CENSUS—INDEX
DEPARTMENT OF COMMERCE
BUREAU OF THE CENSUS

A-3

M 532

KANSAS

Montgomery (N R) (Mrs) (HEAD OF FAMILY)

VOL. 16 E.D. 102

SHEET 15 LINE 60

Mr. N R (BIRTHPLACE) Unknown (CITIZENSHIP) - N R -

Crawford

Pittsburg (CITY) North Catalpa (STREET) 902 (HOUSE NO.)

OTHER MEMBERS OF FAMILY

NAME	RELATION-SHIP	AGE	BIRTHPLACE	CITIZEN-SHIP
Montgomery N R (Mrs)	W	21	Unknown	N. R
Baby	D	2	Unknown	N.R

1920 CENSUS - INDEX
DEPARTMENT OF COMMERCE
BUREAU OF THE CENSUS

A-10

U.S. GOVERNMENT PRINTING OFFICE

M 532

KANSAS

Iraandonja (Boy) — VOL. 2 E.D. 21

SHEET 6 LINE 86

OT (COLOR) 3 (AGE) Kansas (COUNTY/P.O.) (CITY/TOWNSHIP)

Anderson (TOWNSHIP)

Garnett (CITY) (STREET) (HOUSE NO.)

ENUMERATED WITH Not Reported

RELATIONSHIP TO ABOVE Boarder

REMARKS

1920 CENSUS—UNDER DEPARTMENT OF COMMERCE BUREAU OF THE CENSUS

A-3

U. S. GOVERNMENT PRINTING OFFICE

M532

KANSAS

VOL. 2 E.D. 21

SHEET 6 LINE 87

Mendoza (Boy)

OL 2 Kansas

(COLOR) (AGE) (BIRTHPLACE) (CITIZENSHIP)

Anderson

Garnett

(COUNTY) (CITY) (STREET) (HOUSE NO.)

ENUMERATED WITH Not Reported

RELATIONSHIP TO ABOVE Boarder

REMARKS

1940 CENSUS—SCHEDULE
DEPARTMENT OF COMMERCE
BUREAU OF THE CENSUS

A-3

U. S. GOVERNMENT PRINTING OFFICE

M 532

Montgomery A R
(HEAD OF FAMILY)

KANSAS

VOL. 4 E. D. 11

SHEET 8 LINE 65

In COLONY 38 Dist 82
COUNTY

Illinois
BIRTHPLACE

CITIZENSHIP

CITY

STREET

HOUSE NO.

OTHER MEMBERS OF FAMILY

NAME	RELATION SHIP	AGE	BIRTHPLACE	CITIZEN SHIP
Montgomery Ethel	D	30	Illinois	
" Lowan		10	Illinois	

1925 CENSUS—INDEX
DEPARTMENT OF COMMERCE
BUREAU OF THE CENSUS

A-15 8

U. S. GOVERNMENT PRINTING OFFICE

M532

Montgomery A.R

KANSAS

VOL. 10 E.D. 23

SHEET 7 LINE 42

W b Ohio

Cloud

Jamestown NR 52

OTHER MEMBERS OF FAMILY

NAME	RELATIONSHIP	AGE	BIRTHPLACE	CITIZENSHIP
Montgomery James	H	37	Iowa	
" Estuck	W	31	Kansas	

1920 CENSUS—INDEX
DEPARTMENT OF COMMERCE
BUREAU OF THE CENSUS

A-1 a

M 532

KANSAS

VOL. 1 E.D. 16

SHEET 12 LINE 36

Montgomery, A J
HEAD OF FAMILY

W 39 Kansas
(COLOR) (AGE) BIRTHPLACE (CITIZENSHIP)

Allen
(COUNTY)

Fa Hope N Washington
(CITY) (STREET) (HOUSE NO.)

OTHER MEMBERS OF FAMILY

NAME	RELATION SHIP	AGE	BIRTHPLACE	CITIZEN-SHIP
Montgomery, James E	S	2	Kansas	
" Stella	D	2	Kansas	
" Eveline	D	1	Kansas	

1920 CENSUS—INDEX
DEPARTMENT OF COMMERCE
BUREAU OF THE CENSUS

A-16

U. S. GOVERNMENT PRINTING OFFICE —1927

M532

KANSAS

VOL. 42 E.D. 209

SHEET 5 LINE 36

Montgomery Abrahams (HEAD OF FAMILY)

W (RELATION) 74 (AGE) New Jersey (BIRTHPLACE) (CITIZENSHIP)

Neosho (COUNTY)

Chanute (CITY) South Garfield (STREET) 919 (HOUSE NO.)

OTHER MEMBERS OF FAMILY

NAME	RELATION SHIP	AGE	BIRTHPLACE	CITIZEN-SHIP
Lyman Little				

1920 CENSUS—INDEX
DEPARTMENT OF COMMERCE
BUREAU OF THE CENSUS

A-1a

U. S. GOVERNMENT PRINTING OFFICE

M 532

STATE KANSAS

Montes Abundio
(HEAD OF FAMILY)

VOL. 48 E.D. 137

SHEET 4 LINE 12

W	39	Mexico	- NR -
(OWNER)	(AGE)	(BIRTHPLACE)	(CITIZENSHIP)

Riley
(COUNTY)

CITY STREET HOUSE NO.

OTHER MEMBERS OF FAMILY

NAME	RELATION-SHIP	AGE	BIRTHPLACE	CITIZEN-SHIP
Montes, Susy	W	32	Mexico	NR

1930 CENSUS—INDEX
DEPARTMENT OF COMMERCE
BUREAU OF THE CENSUS

A-28

U. S. GOVERNMENT PRINTING OFFICE

Abundio, Montes

Mr 592

KANSAS

Montgomery, Addie — Vol. 12 E.D. 11

Sheet 16 Line 30

B — 33 — Alabama — —

Color — Sex — Birthplace — Citizenship

Coffey — County

Washington — Fourth — — Enclosure Roll

Enumerated with Montgomery, Telford

Relationship to above Sister-in-law

Remarks

1930 CENSUS—INDEX
DEPARTMENT OF COMMERCE
BUREAU OF THE CENSUS

A-3

U. S. GOVERNMENT PRINTING OFFICE

14532

Montgomery, Adele

KANSAS

VOL. 58 E.D. 145

SHEET 7 LINE 47

W 3 Missouri

Shawnee

Oakland Michigan Ave. 35

ENUMERATED WITH Alston, William H

RELATIONSHIP TO ABOVE Grand-daughter

REMARKS

1920 CENSUS—INDEX
DEPARTMENT OF COMMERCE
BUREAU OF THE CENSUS

A-3

M 532

KANSAS

Montgomery Adam, D

VOL. 48 E. D. 170

SHEET 5 LINE 6

W | 76 | Pennsylvania | | |
(SEX) | (AGE) | (BIRTHPLACE) | | (CITIZENSHIP)

Cowley
(COUNTY)

(CITY) | (STREET) | (HOUSE NO.)

ENUMERATED WITH Montgomery, Flora

RELATIONSHIP TO ABOVE Father

REMARKS

1930 CENSUS—INDEX
DEPARTMENT OF COMMERCE
BUREAU OF THE CENSUS

A-1

U. S. GOVERNMENT PRINTING OFFICE 16-1931

H532

KANSAS

Mandoza Alebago (INDIVIDUAL)

VOL. 59 E.D. 161

SHEET 3 LINE 78

W (COLOR) 28 (AGE) Mexico (BIRTHPLACE) 1917 Al - (CITIZENSHIP)

Shawnee (COUNTY)

Topeka (CITY) Seward Ave. (STREET) 1111 (HOUSE NO.)

ENUMERATED WITH Mandoza, Alefambo

RELATIONSHIP TO ABOVE Brother

REMARKS

1930 CENSUS—SCHEDULE
DEPARTMENT OF COMMERCE
BUREAU OF THE CENSUS

A-3

U. S. GOVERNMENT PRINTING OFFICE

M532

KANSAS

VOL. 61 E.D. 243

SHEET 7 LINE 35

Mantzke Albert
(HEAD OF FAMILY)

W 59 Germany 1892 Na 1914
AGE. BIRTHPLACE CITIZENSHIP

Stevens
COUNTY

CITY STREET HOUSE NO.

OTHER MEMBERS OF FAMILY

NAME	RELATION-SHIP	AGE	BIRTHPLACE	CITIZEN-SHIP
Mantzke Augusta	W	38	Germany	Pa
Frank	S	16	Kansas	
Anna	D	12	Kansas	
Mary	D	11	Kansas	

1920 CENSUS INDEX
DEPARTMENT OF COMMERCE
BUREAU OF THE CENSUS

A-18

U. S. GOVERNMENT PRINTING OFFICE

M 532

KANSAS

Montgomery, Gilbert (HEAD OF FAMILY)

VOL. 23 E.D. 61

SHEET 4 LINE 15

H 36 Texas

(OWNED OR RENTED) (AGE) (BIRTHPLACE) (CITIZENSHIP)

Wabaunsee

(COUNTY)

(CITY) (STREET) (HOUSE NO.)

OTHER MEMBERS OF FAMILY

NAME	RELATION-SHIP	AGE	BIRTHPLACE	LIMITED VISA
Montgomery, Minnie	W	32	Kansas	
Fanny C	D	13	Kansas	
Gladys C	D	10	Kansas	
Beulah M	D	6	Kansas	
Leslie C	S	4 6/12	Kansas	

1920 CENSUS—INDEX
DEPARTMENT OF COMMERCE
BUREAU OF THE CENSUS

A-16

U. S. GOVERNMENT PRINTING OFFICE

M532

KANSAS

Montague, Albert
HEAD OF FAMILY

VOL. 62 E.D. 203

SHEET 12 LINE 77

Ba 46 Michigan
GENDER AGE BIRTHPLACE (CITIZENSHIP)

Wyandotte
COUNTY

Grand Trust Ave
CITY STREET HOUSE NO.

OTHER MEMBERS OF FAMILY

NAME	RELATION-SHIP	AGE	BIRTHPLACE	CITIZEN-SHIP
Emma	Wife			

1920 CENSUS—INDEX
DEPARTMENT OF COMMERCE
BUREAU OF THE CENSUS

A-16

U. S. GOVERNMENT PRINTING OFFICE

M 532

KANSAS

Mandoza, Alejandro (HEAD OF FAMILY)

VOL. 59 E. D. 161

SHEET 3 LINE 41

W (COLOR) 32 (AGE)

Mexico (BIRTHPLACE)

1909 Na. 1911 (CITIZENSHIP)

Shawnee (COUNTY)

Topeka (CITY)

Seward Ave (STREET)

1111 (HOUSE NO.)

OTHER MEMBERS OF FAMILY

NAME	RELATIONSHIP	AGE	BIRTHPLACE	CITIZENSHIP
Mandoza, Adelhogo	B	28	Mexico	Al

1920 CENSUS—INDEX
DEPARTMENT OF COMMERCE
BUREAU OF THE CENSUS

A 48
U. S. GOVERNMENT PRINTING OFFICE (LAST)

M 532

KANSAS

Montgomery Alexander
(HEAD OF FAMILY)

VOL 18 E.D. 41

SHEET 2 LINE 17

W 64 Ireland 1864 na 1871
(COLOR) (SEX) (BIRTHPLACE) (CITIZENSHIP)

Edwards
(COUNTY)

(CITY) (STREET) HOUSE NO.)

OTHER MEMBERS OF FAMILY

NAME	RELATIONSHIP	AGE	BIRTHPLACE	CITIZENSHIP
Montgomery Elizabeth	wife	66	Pennsylvania	
" Henry M	son	41	Kansas	

1940 CENSUS INDEX
DEPARTMENT OF COMMERCE
BUREAU OF THE CENSUS

A-18

U. S. GOVERNMENT PRINTING OFFICE

M 532

KANSAS

Montgomery Alexander (NAME) VOL. 61 E.D. 212

SHEET 8 LINE 55

W (RELATION) M (SEX) Scotland (BIRTHPLACE) — NR — (CITIZENSHIP)

Smith (COUNTY)

Smithton (CITY) ____ (STREET) ____ (HOUSE NO.)

ENUMERATED WITH Shanfelt, Harold

RELATIONSHIP TO ABOVE Father-in-law

REMARKS

1930 CENSUS—SCHEDULE
DEPARTMENT OF COMMERCE
BUREAU OF THE CENSUS

A-2

U. S. GOVERNMENT PRINTING OFFICE (1929)

M 532

Mendy Afons

VOL. 70 E.D. 189

SHEET 30 LINE 12

07 23 Mexico 1918 ab -

Reynolds

Texas 1 3rd 621

ENUMERATED WITH Guitter Johni

RELATIONSHIP TO ABOVE Roomer

REMARKS

1920 CENSUS—INDEX
DEPARTMENT OF COMMERCE
BUREAU OF THE CENSUS

U.S. GOVERNMENT PRINTING OFFICE

M532

KANSAS

VOL 67 E.D 171

SHEET 16 LINE 77

Montgomery Alford D
HEAD OF FAMILY

W 48
COLOR AGE

Missouri
BIRTHPLACE

CITIZENSHIP

Wyandotte
COUNTY

Kansas
CITY

Ohio Avenue
STREET

1814
HOUSE NO.

OTHER MEMBERS OF FAMILY

NAME	RELATION-SHIP	AGE	BIRTHPLACE	CITIZEN-SHIP
Montgomery Nancy A	W	41	Missouri	
— Asper	S	19	Missouri	
— Fred	S	17	Missouri	
Montgomery Minnie	D	14	Missouri	
— Temple D	DT	22	Missouri	

1920 CENSUS—INDEX
DEPARTMENT OF COMMERCE
BUREAU OF THE CENSUS

A-176

M532

KANSAS

VOL. 45 E.D. 15

SHEET 7 LINE 64

Montgomery Alfred
(SURNAME) (GIVEN NAME)

W M Indiana
(COLOR) (AGE) (BIRTHPLACE) (CITIZENSHIP)

Oliver
(RELATIONSHIP)

Long Island
(CITY) (STREET) (HOUSE NO.)

ENUMERATED WITH Johnson, Nathaniel

RELATIONSHIP TO ABOVE Grandson

REMARKS

1920 CENSUS—INDEX
DEPARTMENT OF COMMERCE
BUREAU OF THE CENSUS

A-3

U. S. GOVERNMENT PRINTING OFFICE

M 532

KANSAS

VOL 48 E. D. 125

SHEET 10 LINE 67

Montgomery, Alfred

(HEAD OF FAMILY)

Mu (COLOR) 38 (AGE) Kansas (BIRTHPLACE) (CITIZENSHIP)

Riley (COUNTY)

Manhattan (CITY)

1 7th (STREET) 22 (HOUSE NO.)

OTHER MEMBERS OF FAMILY

NAME	RELATION-SHIP	AGE	BIRTHPLACE	CITIZEN-SHIP
Montgomery, Lucie M.	W	41	Missouri	

1930 CENSUS—INDEX
DEPARTMENT OF COMMERCE
BUREAU OF THE CENSUS

A-16

U. S. GOVERNMENT PRINTING OFFICE

M532

KANSAS

Montague Alice (INDIVIDUAL)

VOL. 4th E.D. 124

SHEET 11 LINE 49

W W (COLOR) (SEX) Ireland (BIRTHPLACE) - NR - (CITIZENSHIP)

Norton (COUNTY)

Norton (CITY) N Second Ave (STREET) 1 (HOUSE NO.)

ENUMERATED WITH Montague James

RELATIONSHIP TO ABOVE Niece

REMARKS

1920 CENSUS—ANCOL
DEPARTMENT OF COMMERCE
BUREAU OF THE CENSUS

A-3

U. S. GOVERNMENT PRINTING OFFICE

M532

KANSAS

VOL. 70 E. D. 185

SHEET 1 LINE 75

Montgomery Allen H
HEAD OF FAMILY

W M 54
(COLOR) (AGE)

Kansas
BIRTHPLACE

CITIZENSHIP

Wyandotte
COUNTY

Kansas
CITY

South 19th
STREET

26
HOUSE NO.

OTHER MEMBERS OF FAMILY

NAME	RELATION-SHIP	AGE	BIRTHPLACE	CITIZEN-SHIP
Montgomery Bessie	Wf	52	Kansas	
" Allen Jr	S	2	Kansas	
" Mildred	Da	24	Kansas	
" Ruth	Da	20	Missouri	

1920 CENSUS—ANGEL
DEPARTMENT OF COMMERCE
BUREAU OF THE CENSUS

A-1 8

U. S. GOVERNMENT PRINTING OFFICE

M532

STATE KANSAS

Montgomery Allen
(HEAD OF FAMILY)

VOL 22 E.D. 82

SHEET 3 LINE 72

W M 54 Kansas
(SEX) (RACE) (BIRTHPLACE)

(CITIZENSHIP)

Franklin
(COUNTY)

(CITY) (STREET) (HOUSE NO.)

OTHER MEMBERS OF FAMILY

NAME	RELATION-SHIP	AGE	BIRTHPLACE	CITIZEN-SHIP
Montgomery Cora M		53	Illinois	

A 18

1920 CENSUS—INDEX
DEPARTMENT OF COMMERCE
BUREAU OF THE CENSUS

U. S. GOVERNMENT PRINTING OFFICE

M 532

KANSAS

Montgomery Allen A (NAME IN FULL)

VOL. 39 E.D. 172

SHEET 7 LINE 68

W (COLOR) M (SEX) Kansas (BIRTHPLACE) (CITIZENSHIP)

Miami (COUNTY)

Paola (CITY) East Miami (STREET) 308 (HOUSE NO.)

ENUMERATED WITH Montgomery Edwin

RELATIONSHIP TO ABOVE Grandson

REMARKS

1920 CENSUS—UNDED
DEPARTMENT OF COMMERCE
BUREAU OF THE CENSUS

A-3

U. S. GOVERNMENT PRINTING OFFICE (1919)

M 532

Montgomery, Alta (HOUSEHOLD)

KANSAS
VOL. 19 E.D. 73
SHEET 1 LINE 90

W (COUNTY) 19 (CITY) Kansas (STATE) (CITY/TOWN)

Bonnet (COUNTY)

Lawrence (CITY) Locust (STATE) 707 (HOUSE NO.)

ENUMERATED WITH Lee, John

RELATIONSHIP TO ABOVE Grandd - Daughter

REMARKS

1930 CENSUS—INDEX
DEPARTMENT OF COMMERCE
BUREAU OF THE CENSUS

A-3

U. S. GOVERNMENT PRINTING OFFICE 16—(1931)

M532

KANSAS

VOL. 13 E.D. 69

SHEET 2 LINE 44

Muntz Alvin W

(NAME OF FAMILY)

W | M | 37 | Kansas | (CITIZEN—P)

(COLOR) (SEX) (AGE) (BIRTHPLACE)

Gray

(COUNTY)

(CITY) (STREET) (HOUSE NO.)

OTHER MEMBERS OF FAMILY

NAME	RELATIONSHIP	AGE	BIRTHPLACE	(MILEAGE)
Muntz Edith M	W	32	Nebraska	
" Clara L	D	11	Kansas	
" Basil B	S	9	Kansas	
" Norma	D	8	Kansas	
" Clyde	S	5	Kansas	

1920 CENSUS—PRICE 2
DEPARTMENT OF COMMERCE
BUREAU OF THE CENSUS

#1 see #2

A-1a

U. S. GOVERNMENT PRINTING OFFICE

STATE Kansas

Muntz, Alvin W

HEAD OF FAMILY—CONTINUED

OTHER MEMBERS OF FAMILY—CONTINUED

NAME	RELATION SHIP	AGE	BIRTHPLACE	CITIZEN SHIP
Muntz, Ella	W	12	Kansas	

1940 CENSUS—INDEX
DEPARTMENT OF COMMERCE
BUREAU OF THE CENSUS

Free #1

A-16

U. S. GOVERNMENT PRINTING OFFICE

M 532

KANSAS

Montgomery Amy B. VOL. 26 E.D. 113

SHEET 10 LINE 83

W M Iowa

(COLOR) (SEX) (BIRTHPLACE) (CITIZENSHIP)

Johnson

(COUNTY)

Elk East Park 450

(CITY) (STREET) (HOUSE NO.)

ENUMERATED WITH School for the Deaf

RELATIONSHIP TO ABOVE Employee

REMARKS

1930 CENSUS—INDEX
DEPARTMENT OF COMMERCE
BUREAU OF THE CENSUS

A-3

U. S. GOVERNMENT PRINTING OFFICE 1—51671

M 532

KANSAS

Montgomery Andrew (HEAD OF FAMILY) VOL. 4 E.D. 173

SHEET 8 LINE 98

M (COLOR) 53 (AGE) Illinois (BIRTHPLACE) (CITIZENSHIP)

Rooks (COUNTY)

(CITY) (STREET) (HOUSE NO.)

OTHER MEMBERS OF FAMILY

NAME	RELATION-SHIP	AGE	BIRTHPLACE	CITIZEN-SHIP
Montgomery Agnes	wife	32	Missouri	
Elizabeth	dau	12	Kansas	

1920 CENSUS (INDOOR)
DEPARTMENT OF COMMERCE
BUREAU OF THE CENSUS

A-18

U. S. GOVERNMENT PRINTING OFFICE

M532

KANSAS

VOL. 50 E. D. 172

SHEET 11 LINE 70

Montgomery Andrew
(HEAD OF FAMILY)

W 54 Missouri
(COLOR) (AGE) (BIRTHPLACE) (CITIZENSHIP)

Reno
(COUNTY)

Hutchinson E-Plum Ave 700
(CITY) (STREET) (HOUSE NO.)

OTHER MEMBERS OF FAMILY

NAME	RELATION-SHIP	AGE	BIRTHPLACE	CITIZEN-SHIP
Montgomery Jessie	W	50	Missouri	
Lyon	D	14	Oklahoma	
Fleming Rose	D	32	Missouri	
" Otis	Gd	12	Kansas	
McElvaney James	Bo	1	Kansas	

1920 CENSUS—INDEX
DEPARTMENT OF COMMERCE
BUREAU OF THE CENSUS

U. S. GOVERNMENT PRINTING OFFICE

A-1a

M532

KANSAS

Montgomery Resident (NAME)

VOL. 7 E.D. 38

SHEET 11 LINE 10

W (RELATION) 29 (AGE) Missouri (BIRTHPLACE) (CITIZENSHIP)

Bourbon (NEIGHBORS)

Fort Scott (CITY) North National (STREET) 1 1/2 (HOUSE NO.)

ASSOCIATED WITH Head reported

RELATIONSHIP TO ABOVE Roomer

REMARKS

1920 CENSUS—UNITED STATES DEPARTMENT OF COMMERCE BUREAU OF THE CENSUS

A-3

U. S. GOVERNMENT PRINTING OFFICE (1920)

M 532

KANSAS

VOL. 2 E. D.

SHEET LINE

(HEAD OF FAMILY)

(COLOR) (AGE) (BIRTHPLACE) (CITIZENSHIP)

(COUNTY)

(CITY) (STREET) (HOUSE NO.)

OTHER MEMBERS OF FAMILY

NAME	RELATION-SHIP	AGE	BIRTHPLACE	CITIZEN-SHIP

1930 CENSUS—INDEX
DEPARTMENT OF COMMERCE
BUREAU OF THE CENSUS

A 16

U. S. GOVERNMENT PRINTING OFFICE

M 552

KANSAS

Montgomery Arlen J (NAME) — VOL 35 E.D. 90

SHEET 11 LINE 38

H 83 (AGE) Indiana (BIRTHPLACE) ____ (CITIZENSHIP)

McPherson (COUNTY)

Inman (CITY) Locust (STREET) — (HOUSE NO.)

ENUMERATED WITH Montgomery, Jesse

RELATIONSHIP TO ABOVE Father

REMARKS

1930 CENSUS—INDEX
DEPARTMENT OF COMMERCE
BUREAU OF THE CENSUS

A-1

U. S. GOVERNMENT PRINTING OFFICE 11-1971

M532

KANSAS

VOL. 9 E.D. 29

SHEET 3 LINE 59

Montgomery Andrew J
(HEAD OF FAMILY)

W 52 Missouri
(SEX) (AGE) (BIRTHPLACE) (CITIZENSHIP)

Cherokee
(COUNTY)

Galena 5th 702
(CITY) (STREET) (HOUSE NO.)

OTHER MEMBERS OF FAMILY

NAME	RELATION-SHIP	AGE	BIRTHPLACE	CITIZEN-SHIP
Montgomery, Etta Mrs	W	44	Missouri	

1920 CENSUS—INDIAN
DEPARTMENT OF COMMERCE
BUREAU OF THE CENSUS

A-1a

M 532

KANSAS

Mundis, Andy
(INDIVIDUAL)

VOL. 67 E.D. 176

SHEET 15 LINE 16

W 52 Illinois
(COLOR) (AGE) (BIRTHPLACE) (CITIZENSHIP)

Wapanducta
(COUNTY)

Topeka Minnesota Ave 535 97
(CITY) (STREET) (HOUSE NO.)

ENUMERATED WITH Not Reported

RELATIONSHIP TO ABOVE Boarder

REMARKS

1920 CENSUS—INDEX
DEPARTMENT OF COMMERCE
BUREAU OF THE CENSUS

A-3

U. S. GOVERNMENT PRINTING OFFICE

M 532

KANSAS

VOL. 62 E.D. 235

SHEET 2 LINE 7

Montgomery Andy

(HEAD OF FAMILY)

W M Kansas

(COLOR) (AGE) (BIRTHPLACE) (CITIZENSHIP)

S Single

(CONDITION)

(CITY) (STREET) (HOUSE NO.)

OTHER MEMBERS OF FAMILY

NAME	RELATIONSHIP	AGE	BIRTHPLACE	CITIZENSHIP
Montgomery, Mattie	w	37	Kansas	
" Lenora	d	6	Kansas	
" Jefferson	s	5	Kansas	
" Ira Eleanor	d	4	Kansas	
Justice, Earl	H M	23	Kansas	

1920 CENSUS—INDEX
DEPARTMENT OF COMMERCE
BUREAU OF THE CENSUS

U. S. GOVERNMENT PRINTING OFFICE

A-1a

M 532

KANSAS

VOL. 54 ED 28

SHEET 14 LINE 14

Maatz Andy
(HEAD OF FAMILY)

St (LOCALITY) 41 (AGE) Ohio (BIRTHPLACE) (CITIZENSHIP)

Sedgwick (COUNTY)

Goddard Twn (CITY) (STREET) (HOUSE NO.)

OTHER MEMBERS OF FAMILY

NAME	RELATION-SHIP	AGE	BIRTHPLACE	CITIZEN-SHIP
Maatz Frances	Wife	36	Germany	Al

1920 CENSUS—INDEX
DEPARTMENT OF COMMERCE
BUREAU OF THE CENSUS

A-1a

M 532

KANSAS

VOL. 37 E. D. 79

SHEET 5 LINE 43

Montgomery Anna
(HEAD OF FAMILY)

W 57 Kansas
(COLOR) (AGE) (BIRTHPLACE) (CITIZENSHIP)

Marshall
(COUNTY)

Irabell
(CITY)

Mulberry
(STREET) (HOUSE NO.)

OTHER MEMBERS OF FAMILY

NAME	RELATIONSHIP	AGE	BIRTHPLACE	CITIZENSHIP
Montgomery Hallie	D	18	Kansas	
" Virgie	D	17	Kansas	

1920 CENSUS—INDEX
DEPARTMENT OF COMMERCE
BUREAU OF THE CENSUS

A-16

U. S. GOVERNMENT PRINTING OFFICE

M 532

KANSAS

Montague, Anna
(INDIVIDUAL)

VOL. 26 E. D. 75

SHEET 10 LINE 5356

W 21 Kentucky
(COLOR) (AGE) (BIRTHPLACE) (CITIZENSHIP)

Jefferson
(COUNTY)

(CITY) (STREET) (HOUSE NO.)

ENUMERATED WITH Montague, Francis

RELATIONSHIP TO ABOVE Mother

REMARKS

1920 CENSUS—INDEX
DEPARTMENT OF COMMERCE
BUREAU OF THE CENSUS

A-3

U. S. GOVERNMENT PRINTING OFFICE

M 532

KANSAS

Mt. Gomery, Anna (HEAD OF FAMILY)

VOL. 23 E.D. 59

SHEET 6 LINE 91

W (COLOR) 62 (AGE) Pennsylvania (BIRTHPLACE) (CITIZENSHIP)

Geary (COUNTY)

Junction (CITY) North Washington (STREET) 1318 (HOUSE NO.)

OTHER MEMBERS OF FAMILY

NAME	RELATION-SHIP	AGE	BIRTHPLACE	CITIZEN-SHIP
Mt. Gomery, Frank	S	24	Pennsylvania	
— Ida	W ✓	26	Kansas	
— Frank Junior	S	1 12/12	Kansas	
— Paul	S ✓	7/12	Kansas	

1920 CENSUS—ENDLY
DEPARTMENT OF COMMERCE
BUREAU OF THE CENSUS

A-16

U.S. GOVERNMENT PRINTING OFFICE

M532

KANSAS

Montgomery, Anna (HEAD OF FAMILY)

VOL. 41 E. D. 191

SHEET 7 LINE 79

B (COLOR) 52 (AGE) Texas (BIRTHPLACE) (CITIZENSHIP)

Montgomery (CO.) (ST.)

Independence (CITY) Waldschmet Ave (STREET) 900 (HOUSE NO.)

OTHER MEMBERS OF FAMILY

NAME	RELATION-SHIP	AGE	BIRTHPLACE	CITIZEN-SHIP
Everet, George	B	44	Texas	

1930 CENSUS—INDEX
DEPARTMENT OF COMMERCE
BUREAU OF THE CENSUS

A-1a

U. S. GOVERNMENT PRINTING OFFICE

N532

Montague, Anna
(HEAD OF FAMILY)

KANSAS

VOL. 8 E. D. 20

SHEET 2 LINE 5

W (COLOR) 54 (AGE) Wales (BIRTHPLACE) 1882 - No - 1882 (CITIZENSHIP)

Brown (COUNTY)

(CITY) (STREET) (HOUSE NO.)

OTHER MEMBERS OF FAMILY

NAME	RELATION-SHIP	AGE	BIRTHPLACE	CITIZEN-SHIP
Living Alone				

1920 CENSUS—INDEX
DEPARTMENT OF COMMERCE
BUREAU OF THE CENSUS

A-1 a

U. S. GOVERNMENT PRINTING OFFICE

M532

KANSAS

Montgomery Conrad (SURNAME) (GIVEN NAME) VOL. 23 E.D. 60

SHEET 1 LINE 8

W (COLOR) 40 (AGE) Ohio (BIRTHPLACE) (CITIZENSHIP)

Geary (COUNTY)

Fort Riley (CITY) — (STREET) — (HOUSE NO.)

ENUMERATED WITH Base Hospital

RELATIONSHIP TO ABOVE Post Effected

REMARKS

1930 CENSUS—INDEX
DEPARTMENT OF COMMERCE
BUREAU OF THE CENSUS

A-3

U. S. GOVERNMENT PRINTING OFFICE

M 532

KANSAS

VOL. 29 E.D. 52

SHEET 16 LINE 95

Mendoza Antonio (INDIVIDUAL)

at (RELOG) 39 (AGE) Mexico (BIRTHPLACE) Alien (CITIZENSHIP)

Head (RELATION)

Jonatacio (NAME) Louisa Pauline Paul Ray Jose (STREET) (HOUSE NO.)

ENUMERATED WITH Padilla, Amos

RELATIONSHIP TO ABOVE Roomer

REMARKS

1930 CENSUS—INDEX
DEPARTMENT OF COMMERCE
BUREAU OF THE CENSUS

A-3

U. S. GOVERNMENT PRINTING OFFICE 11—11871

M532

KANSAS

Mendoza Antonio (INDIVIDUAL)

VOL. 20 E.D. 92

SHEET 5 LINE 34

OT (LOCALITY) 37 (AGE) Mexico (BIRTHPLACE) 1913 al- (CITIZENSHIP)

Wyandotte (COUNTY)

Kansas (CITY) South 24th (STREET) 1032 (HOUSE NO.)

ENUMERATED WITH Willmi Not Reported

RELATIONSHIP TO ABOVE Boarder

REMARKS

1930 CENSUS—INDEX
DEPARTMENT OF COMMERCE
BUREAU OF THE CENSUS

A-3

U. S. GOVERNMENT PRINTING OFFICE

M 532

KANSAS

Mendez, Antonio
(HEAD OF FAMILY)

VOL 55 E.D. 135

SHEET 2 LINE 51

W | 48 | Mexico | — | R

Edgewood
(NAME OF STREET)

Topeka | Shawnee | 41
(CITY) | (COUNTY) | (HOUSE NO.)

OTHER MEMBERS OF FAMILY

NAME	RELATION SHIP	AGE	BIRTHPLACE	CITIZEN-SHIP
Mendez, Sarepa	W	47	Mexico	R

1920 CENSUS—INDEX
DEPARTMENT OF COMMERCE
BUREAU OF THE CENSUS

A-1a

U. S. GOVERNMENT PRINTING OFFICE

M 532

KANSAS

Mandoza Antonio (HEAD OF FAMILY) VOL. 15 E. D. 96

SHEET 13 LINE 80

Of. 39 (OCCUPATION) Mexico (BIRTHPLACE) NR - al - (CITIZENSHIP)

Garfield (COUNTY)

Galesburg (CITY) East End Euclid Ave 5 (STREET) (HOUSE NO.)

OTHER MEMBERS OF FAMILY

NAME	RELATIONSHIP	AGE	BIRTHPLACE	CITIZENSHIP
Mandoza, Juna	W	30	Mexico	al

1930 CENSUS—MDRI
DEPARTMENT OF COMMERCE
BUREAU OF THE CENSUS

A-1a

U. S. GOVERNMENT PRINTING OFFICE

M 532

KANSAS

Montez, Antonio (INDIVIDUAL)

VOL. 30 E.D. 160

SHEET 11 LINE 41

Ott (COUNTY) 34 (AGE) Mexico (BIRTHPLACE) 1919 Ali (CITIZENSHIP)

Labette (COUNTY)

(CITY) (STREET) (HOUSE NO.)

ENUMERATED WITH Not Reported

RELATIONSHIP TO ABOVE Not Reported

REMARKS

1920 CENSUS—INDEX
DEPARTMENT OF COMMERCE
BUREAU OF THE CENSUS

A-3

U. S. GOVERNMENT PRINTING OFFICE

N532

Mendoza Arcadio
(HEAD OF FAMILY)

KANSAS

VOL. 41 E. D. 196

SHEET 5 LINE 58

Mt (LOCATION) 27 (ROAD) Mexico (BIRTHPLACE) 1914-a (CITIZENSHIP)

Montgomery (COUNTY)

(CITY) (STREET) (HOUSE NO.)

OTHER MEMBERS OF FAMILY

NAME	RELATION-SHIP	AGE	BIRTHPLACE	CITIZEN-SHIP
Mendoza, Lupe	W	24	Mexico	a

1930 CENSUS—INDEX
DEPARTMENT OF COMMERCE
BUREAU OF THE CENSUS

A-1a

U. S. GOVERNMENT PRINTING OFFICE 1929

M 532

KANSAS

Montgomery Archer W (HEAD OF FAMILY)

VOL. 130 E.D. 158

SHEET 2 LINE 88

W (COLOR) 38 M (SEX) Kansas (BIRTHPLACE) (CITIZENSHIP)

Labette (COUNTY)

Parsons (CITY) N 27th (STREET) 208 (HOUSE NO.)

OTHER MEMBERS OF FAMILY

NAME	RELATION-SHIP	AGE	BIRTHPLACE	CITIZEN-SHIP
Montgomery Effie	W	34	Kansas	
— Elaine H	D	2 9/12	Kansas	
— Aleta P	D	5/12	Kansas	

1920 CENSUS—INDEX
DEPARTMENT OF COMMERCE
BUREAU OF THE CENSUS

A-18

U. S. GOVERNMENT PRINTING OFFICE

4532

Mendoza, Esther
(HEAD OF FAMILY)

KANSAS

VOL. 40 E.D. 161

SHEET 6 LINE 76

W (COLOR) 34 (AGE) Mexico (BIRTHPLACE) 1911-al- (CITIZENSHIP)

Montgomery (COUNTY)

Coffeyville (CITY) N. Bradley (STREET) 401 (HOUSE NO.)

OTHER MEMBERS OF FAMILY

NAME	RELATIONSHIP	AGE	BIRTHPLACE	CITIZENSHIP
Mendoza, Francisco	Hd	44	Mexico	al
— John	S	16	Kansas	

1930 CENSUS—INDEX
DEPARTMENT OF COMMERCE
BUREAU OF THE CENSUS

A-1a

M 532

KANSAS

Montgomery Arthur
(HEAD OF FAMILY)

VOL. 65 E. D. 214

SHEET 12 LINE 3-5

W 45 Indiana
(COLOR OR SEX) (AGE) (BIRTHPLACE) (CITIZENSHIP)

Wilson
(COUNTY)

Neodesha Lincoln 919
(CITY) (STREET) (HOUSE NO.)

OTHER MEMBERS OF FAMILY

NAME	RELATIONSHIP	AGE	BIRTHPLACE	CITIZENSHIP
Montgomery Clara	W	44	Indiana	
Leonard	S	9	Kansas	
Rosa	D	20	Kansas	

1910 CENSUS—INDEX
DEPARTMENT OF COMMERCE
BUREAU OF THE CENSUS

A-1a

U. S. GOVERNMENT PRINTING OFFICE 1974

M532

KANSAS

VOL. 69 E.D. 182

SHEET 12 LINE 90

Mounts, Arthur Dr

(HEAD OF FAMILY)

W	48	Indiana		
(OWNER)	(AGE)	(BIRTHPLACE)		(CITIZENSHIP)

Wyandotte
(COUNTY)

Kansas
(CITY)

S. Baltimore Ave
(STREET)

314
(NO. OF HOUSE)

OTHER MEMBERS OF FAMILY

NAME	RELATIONSHIP	AGE	BIRTHPLACE	CITIZENSHIP
Mounts, Ursa M	wife	44	Iowa	
— Cora F	D	21	Kansas	
Willis, Mary E	SD	17	Kansas	
— Daisy A	SD	9	Kansas	

1920 CENSUS—INDEX
DEPARTMENT OF COMMERCE
BUREAU OF THE CENSUS

A-16

U. S. GOVERNMENT PRINTING OFFICE

M 532

KANSAS

Montague, Audrey M. (INDIVIDUAL)

VOL. 56 E. D. 161

SHEET 8 LINE 64

W (GENDER) 23 (AGE) Missouri (BIRTHPLACE) (CITIZENSHIP)

Sedgwick (COUNTY)

Wichita (CITY) Voluntia (STREET) 130 (HOUSE NO.)

ENUMERATED WITH Montague, Marie

RELATIONSHIP TO ABOVE Sister.

REMARKS

1930 CENSUS—INDEX
DEPARTMENT OF COMMERCE
BUREAU OF THE CENSUS

A-3

U. S. GOVERNMENT PRINTING OFFICE

M532

KANSAS

Mendez Amelia
(HEAD OF FAMILY)

VOL. 2 E.D. 21

SHEET 11 LINE 56

02 (COLOR) 43 (AGE) Mexico (BIRTHPLACE) 1916 Al (CITIZENSHIP)

Anderson (COUNTY)

Garnett (CITY) East Savanah (STREET) (HOUSE NO.)

OTHER MEMBERS OF FAMILY

NAME	RELATION-SHIP	AGE	BIRTHPLACE	CITIZEN-SHIP
Mendez, Rosalado	W	32	Mexico	al
— Petra	D	17	Mexico	al
— Manuela	D	6	Texas	
— Juan	S	9	Texas	
Rodriguez Antonio	Bo	29	Mexico	al

1920 CENSUS FORM
DEPARTMENT OF COMMERCE
BUREAU OF THE CENSUS

A-18

U. S. GOVERNMENT PRINTING OFFICE

M 532

KANSAS

VOL. 2 E.D. 21

SHEET 13 LINE 10

Brandy Aurelio
HEAD OF FAMILY

OT (COLOR) 43 (AGE) Mexico (BIRTHPLACE) Y (CITIZENSHIP)

Anderson (COUNTY)

Garnett (CITY) (STREET) 322 (HOUSE NO.)

OTHER MEMBERS OF FAMILY

NAME	RELATION-SHIP	AGE	BIRTHPLACE	CITIZEN-SHIP
Brandy Pablo	Hd	32	Mexico	Al
Petra	d	7	Kansas	Al
Juan	s	5	Kansas	Al
Manuella	d	1	Kansas	Al

1920 CENSUS—INDEX
DEPARTMENT OF COMMERCE
BUREAU OF THE CENSUS

A-1b

U. S. GOVERNMENT PRINTING OFFICE

M 532

KANSAS

Montgomery, Austin E R (HEAD OF FAMILY) VOL. 27 E.D. 76

SHEET 6 LINE 39

W (COLOR) 42 (AGE) Iowa (BIRTHPLACE) (CITIZENSHIP)

Jewell (COUNTY)

(CITY) (STREET) (HOUSE NO.)

OTHER MEMBERS OF FAMILY

NAME	RELATION-SHIP	AGE	BIRTHPLACE	CITIZEN-SHIP
Montgomery, Cima	Wife	37	Kansas	
— Mary	Dau	16	Kansas	
— Dallas	Son	15	Nebraska	
— Margaret	Dau	12	Kansas	
— Clarence	Son	10	Kansas	

1920 CENSUS—INDEX
DEPARTMENT OF COMMERCE
BUREAU OF THE CENSUS #1214 42

A-16

U. S. GOVERNMENT PRINTING OFFICE

Montgomery Austin C R STATE Kansas

(HEAD OF FAMILY—CONTINUED)

OTHER MEMBERS OF FAMILY—CONTINUED

NAME	RELATION-SHIP	AGE	BIRTHPLACE	CITIZEN-SHIP
Montgomery Ida	W	9	Kansas	
Pauline	D	5	Kansas	
Catherine	D	2	Kansas	

1920 CENSUS—INDEX
DEPARTMENT OF COMMERCE
BUREAU OF THE CENSUS

#2 see #1

U. S. GOVERNMENT PRINTING OFFICE

A-15

B

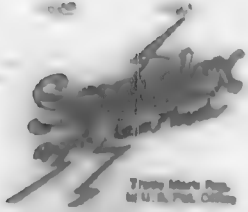

Trade Mark Reg.
in U.S. Pat. Office

A SERVICE
Sold and Installed Exclusively by the
Library Bureau Divisions
Remington Rand Inc.

Prices Rise.

Printed in U.S.A.

M 532

KANSAS

VOL. 56 E. D. 125

SHEET 4 LINE 16

Mandsley B W
(HEAD OF FAMILY)

W 40 Kentucky
(AGE) (BIRTHPLACE)

Ellsworth
(COUNTY)

Wichita
(CITY)

N Waco 409
(STREET) (HOUSE NO.)

OTHER MEMBERS OF FAMILY

NAME	RELATION SHIP	AGE	BIRTHPLACE	CITIZEN SHIP
Mandsley Norah	D	14	Kansas	
Knight Mark	Son	28	Missouri	
Knight R	Son	25	Missouri	
Knight R	N R	4 R	Not Reported	

1950 CENSUS—HOUSE
DEPARTMENT OF COMMERCE
BUREAU OF THE CENSUS

A-1a

U. S. GOVERNMENT PRINTING OFFICE

M 532

KANSAS

Montague Barnett
(HEAD OF FAMILY)

VOL. 26 E. D. 75

SHEET [illegible] LINE 52

M | 38 | Texas
(COLOR) | AGE | BIRTHPLACE

Jefferson
(COUNTY)

[illegible] | [illegible] | [illegible]
(CITY) | (STREET) | (HOUSE NO.)

OTHER MEMBERS OF FAMILY

NAME	RELATION SHIP	AGE	BIRTHPLACE	LITERACY
Montague Barnett	[illegible]	38	Texas	
[illegible]	[illegible]	[illegible]	Arkansas	

1920 CENSUS—INDEX
DEPARTMENT OF COMMERCE
BUREAU OF THE CENSUS

A-16

U. S. GOVERNMENT PRINTING OFFICE [illegible]

H 532

KANSAS

Montez, Beatrice (INDIVIDUAL)

VOL. 63 E.D. 188

SHEET 14 LINE 63

At (HOUSE) 26 (YARD) Mexico (IDENTIFICATION) 1919 Al (ENTRY NUMBER)

Sumner (COUNTY)

Wellington (CITY) East Second (STREET) 518 (HOUSE OR RFD)

ENUMERATED WITH Duncan, Vicente

RELATIONSHIP TO ABOVE Wife

REMARKS

1920 CENSUS—INDEX
DEPARTMENT OF COMMERCE
BUREAU OF THE CENSUS

A-3

U. S. GOVERNMENT PRINTING OFFICE

M 532

KANSAS

Montgomery Lee

VOL. 65 E.D. 158

SHEET 8 LINE 25

G 26 Tennessee

(RELATION) (AGE) (BIRTHPLACE) (CITIZENSHIP)

St Joseph

(COUNTY)

Kansas City North Side 2516

(CITY) (STREET) (HOUSE NO.)

ENUMERATED WITH Elgin Reed

RELATIONSHIP TO ABOVE Son-in-law

REMARKS

1920 CENSUS—INDEX
DEPARTMENT OF COMMERCE
BUREAU OF THE CENSUS

A-3

U. S. GOVERNMENT PRINTING OFFICE

M 532

KANSAS

Montgomery, Ben F
HEAD OF FAMILY

VOL. 23 E.D. 66

SHEET 11 LINE 51

W | 38 | Missouri | (CITIZENSHIP)
COLOR | AGE | BIRTHPLACE

Grant
OCCUPATION

CITY | (STREET) | (HOUSE NO.)

OTHER MEMBERS OF FAMILY

NAME	RELATION SHIP	AGE	BIRTHPLACE	CITIZEN SHIP
Montgomery, Josephine	W	6	Missouri	

1920 CENSUS-INDEX
DEPARTMENT OF COMMERCE
BUREAU OF THE CENSUS

A-1a

U. S. GOVERNMENT PRINTING OFFICE

M 532

KANSAS

Mendoza Benito (INDIVIDUAL) VOL. 70 E.D. 189

SHEET 9A LINE 80

CT (COLOR) M (AGE) Mexico (BIRTHPLACE) Al (NATIVITY)

Neosho (COUNTY)

Kansas (CITY) Main (STREET) 60 (HOUSE NO.)

ENUMERATED WITH Juan Alfonso

RELATIONSHIP TO ABOVE Father

REMARKS

1930 CENSUS—INDIVIDUAL
DEPARTMENT OF COMMERCE
BUREAU OF THE CENSUS

A-3

U. S. GOVERNMENT PRINTING OFFICE

M 532

KANSAS

Mendoza, Benito
(HEAD OF FAMILY)

VOL. 22 E. D. 121

SHEET 2 LINE 48

W | 20 | Texas
(COLOR) | (AGE) | (BIRTHPLACE) | (CITIZENSHIP)

Franklin
(COUNTY)

Rantoul
(CITY) | (STREET) | (HOUSE NO.)

OTHER MEMBERS OF FAMILY

NAME	RELATIONSHIP	AGE	BIRTHPLACE	CITIZENSHIP
Loco, Lois	Da	23	New Mexico	
Araujo, Lois	Da	28	Mexico	al

1920 CENSUS—INDEX
DEPARTMENT OF COMMERCE
BUREAU OF THE CENSUS

A-1a

M582

KANSAS

VOL. 34 E. D. 58

SHEET 18 LINE 82

Mendoza Bentura
(HEAD OF FAMILY)

St (WORD) 30 (AGE) Mexico (BIRTHPLACE) 1910-al (CITIZEN'S H. P.)

Lyon (COUNTY)

Emporia (CITY) Oak (STREET) 5 (HOUSE NO.)

OTHER MEMBERS OF FAMILY

NAME	RELATION-SHIP	AGE	BIRTHPLACE	CITIZEN-SHIP
Mendoza, Dolores	W	23	Mexico	al
— Eugenio	S	2	Kansas	
Villa, Flavio	2L	52	Mexico	al

1920 CENSUS—INDEX
DEPARTMENT OF COMMERCE
BUREAU OF THE CENSUS

A-1a

U. S. GOVERNMENT PRINTING OFFICE 16—1921

M 542

KANSAS

VOL 13 E.D. 76

SHEET 3 LINE 54

Mentch, Gert
(HEAD OF FAMILY)

At 37 Pennsylvania
(COLOR) (AGE) (BIRTHPLACE) (CITIZENSHIP)

Leavenworth
(CITY)

Dakota St
(STREET) (HOUSE NO.)

OTHER MEMBERS OF FAMILY

NAME	RELATIONSHIP	AGE	BIRTHPLACE	CITIZENSHIP
Mentch, Josie	A	46	New York	
" Ralph	S	29	Kansas	
" George R	S	27	Kansas	
" Ward C	S	20	Kansas	
" Grace E	D	16	Kansas	

1920 CENSUS INDEX
DEPARTMENT OF COMMERCE
BUREAU OF THE CENSUS

Sheet 2

A-1a

U. S. GOVERNMENT PRINTING OFFICE (1921)

STATE Kansas

Mentch, Bert

(HEAD OF FAMILY—CONTINUED)

OTHER MEMBERS OF FAMILY—CONTINUED

NAME	RELATION-SHIP	AGE	BIRTHPLACE	CITIZEN-SHIP
Mentch, Thelma	D	4	Kansas	
" Gertrude	D	11	Kansas	

1920 CENSUS—INDEX
DEPARTMENT OF COMMERCE
BUREAU OF THE CENSUS

A-13

U. S. GOVERNMENT PRINTING OFFICE

M532

KANSAS

VOL. 42 E.D. 209

SHEET 18 LINE 91

Montague (HEAD OF FAMILY) Betsey

W (COLOR) 77 (AGE) England (BIRTHPLACE) 1855 Nat - 1856 (CITIZENSHIP)

Neosho (COUNTY)

Chanute (CITY) 1 ward (WARD) 228 (HOUSE NO.)

OTHER MEMBERS OF FAMILY

NAME	RELATIONSHIP	AGE	BIRTHPLACE	CITIZENSHIP
Stumpf, L.C.	Son	37	Kansas	
Mary A.	Dau	43	Ohio	

1930 CENSUS—INDEX
DEPARTMENT OF COMMERCE
BUREAU OF THE CENSUS

A-18

U. S. GOVERNMENT PRINTING OFFICE

M 532

KANSAS

VOL. 8 E.D. 28

SHEET 6 LINE 41

Mendoza (NAME OF HEAD) Beato

W (SEX) 45 (AGE) Mexico (BIRTHPLACE) 1919 Al (CITIZENSHIP)

Grant (COUNTY)

Norton (CITY) Vera (STREET) — (HOUSE NO.)

ENUMERATED WITH Corty Catarino

RELATIONSHIP TO ABOVE Birdes

REMARKS

1920 CENSUS—INDEX
DEPARTMENT OF COMMERCE
BUREAU OF THE CENSUS

A-3

U. S. GOVERNMENT PRINTING OFFICE 16—1871

M532

Montgomery, Billy J (SURNAME) (GIVEN NAME)

KANSAS

VOL. 9 E.D. 22

SHEET 1 LINE 43

W (COLOR) 9 (AGE) Kansas (BIRTHPLACE) (CITIZENSHIP)

Cherokee (COUNTY)

Galena (CITY) (STREET) (HOUSE NO.)

ENUMERATED WITH Shaw, A J

RELATIONSHIP TO ABOVE Grand-Daughter

REMARKS

1930 CENSUS—INDEX
DEPARTMENT OF COMMERCE
BUREAU OF THE CENSUS

A-5

U.S. GOVERNMENT PRINTING OFFICE

M 032

KANSAS

Montgomery (COUNTY) Elsmere (CITY)

VOL. 6 ED. 2

SHEET 14 LINE 95

W (CORNER) 13 (YEAR) Missouri (BIRTHPLACE)

Wabaunsee (COUNTY)

Eskridge (CITY) 2nd St (STREET)

ENUMERATED WITH Lyddane, George A

RELATIONSHIP TO ABOVE Step Daughter

REMARKS

1925 CENSUS—INDEX
DEPARTMENT OF COMMERCE
BUREAU OF THE CENSUS

A43

U. S. GOVERNMENT PRINTING OFFICE

M582

KANSAS

Montgomery, Bud (INDIVIDUAL)

VOL. 32 E.D. 97

SHEET 10 LINE 18

W (HOUSING) 30 (AGE) Arkansas (BIRTHPLACE)

Seminole (OCCUPATION)

(CITY) (STREET) (HOUSE NO.)

ENUMERATED WITH United States Penitentiary

RELATIONSHIP TO ABOVE Parsons

REMARKS

1950 CENSUS—INDEX
DEPARTMENT OF COMMERCE
BUREAU OF THE CENSUS

A-3

U. S. GOVERNMENT PRINTING OFFICE

H 532

KANSAS

Montgomery C. H.
(HEAD OF FAMILY)

VOL. 16 E. D. 12

SHEET 6 LINE 12

W 25 Oklahoma
(COLOR) (AGE) (BIRTHPLACE) (CITIZENSHIP)

Sheridan
(COUNTY)

(CITY) (STREET) (HOUSE NO.)

OTHER MEMBERS OF FAMILY

NAME	RELATION-SHIP	AGE	BIRTHPLACE	CITIZEN-SHIP
Montgomery, Mary	W	29	Kansas	

1920 CENSUS—INDEX
DEPARTMENT OF COMMERCE
BUREAU OF THE CENSUS

A-16

M 532

KANSAS

VOL. 3 E. D. 4

SHEET 15 LINE 54

Montgomery C J
(HEAD OF FAMILY)

B 50 Mississippi
(COLOR) (AGE) (BIRTHPLACE) (CITIZENSHIP)

Atchison
(COUNTY)

Atchison Forest 5 115
(CITY) (STREET) (HOUSE NO.)

OTHER MEMBERS OF FAMILY

NAME	RELATION SHIP	AGE	BIRTHPLACE	CITIZEN SHIP
Montgomery, Harriet	W	50	Missouri	

1920 CENSUS—INDEX
DEPARTMENT OF COMMERCE
BUREAU OF THE CENSUS

A-16

U. S. GOVERNMENT PRINTING OFFICE

M 532

KANSAS

Montgomery C L Mead
(HEAD OF FAMILY)

VOL. 33 E.D. 88

SHEET 16 LINE 67

W 67 Illinois
COLOR AGE BIRTHPLACE (CITIZENSHIP)

Morris
COUNTY

Council Grove Hall 221
(CITY) (STREET) HOUSE NO.)

OTHER MEMBERS OF FAMILY

NAME	RELATION SHIP	AGE	BIRTHPLACE	CITIZEN SHIP
Lucy A Mead				

1920 CENSUS-INDEX
DEPARTMENT OF COMMERCE
BUREAU OF THE CENSUS

A-1 a

U. S. GOVERNMENT PRINTING OFFICE

M 532

KANSAS

Montgomery, Carl
(HEAD OF FAMILY)

VOL. 53 E. D. 139

SHEET 2 LINE 1

W 26 Kansas
(COLOR) (AGE) (BIRTHPLACE) (CITIZENSHIP)

Labette
(COUNTY)

(CITY) (STREET) (HOUSE NO.)

OTHER MEMBERS OF FAMILY

NAME	RELATIONSHIP	AGE	BIRTHPLACE	CITIZENSHIP
Montgomery, Esther	W	26	Kansas	
Carlos	S	2	Kansas	
Harold	S	1/12	Kansas	

1920 CENSUS—INDEX
DEPARTMENT OF COMMERCE
BUREAU OF THE CENSUS

A-46

U. S. GOVERNMENT PRINTING OFFICE

M532

STATE KANSAS

Montgomery Earl
(HEAD OF FAMILY)

VOL. 32 E.D. 92

SHEET 4 LINE 97

W | 56 | Iowa | —
(RACE) | (BIRTHPLACE) | (CITIZENSHIP)

Hamilton
(COUNTY)

Kendall | Walnut | —
(CITY) | (STREET) | (HOUSE NO.)

OTHER MEMBERS OF FAMILY

NAME	RELATION SHIP	AGE	BIRTHPLACE	CITIZEN SHIP
Montgomery Eliza	W	42	Missouri	
" Carrol	S	16	Iowa	
" Angel	D	12	Kansas	
" Minnie	D	9	Iowa	
" Richard	S	3 1/12	Colorado	

1920 CENSUS—INDEX
DEPARTMENT OF COMMERCE
BUREAU OF THE CENSUS

A-16

U. S. GOVERNMENT PRINTING OFFICE

M 532

KANSAS

Montes Cardenas

(HEAD OF FAMILY)

VOL. 17 E. D. 44

SHEET 17 LINE 1

M | 2d | Mexico | Y | Y

(COLOR) (AGE) (BIRTHPLACE) (CITIZENSHIP)

Dickinson

(COUNTY)

(CITY) (STREET) (HOUSE NO.)

OTHER MEMBERS OF FAMILY

NAME	RELATION-SHIP	AGE	BIRTHPLACE	CITIZEN-SHIP
Lucy Cardenas				

1920 CENSUS—INDEX
DEPARTMENT OF COMMERCE
BUREAU OF THE CENSUS

A-1a

M532

KANSAS

Mandeville Cannon VOL. 70 E.D. 182

SHEET 5 LINE 35

ST 22 Indiana 1916 al-

Wyandotte

Kansas South 24th 1422

COUNTY STREET HOUSE NO.

ENUMERATED WITH Neither Not Reported

RELATIONSHIP TO ABOVE Wife

REMARKS Apparently wife of Theodore Ontario June 3 Sht 5 ED 182

1920 CENSUS—WIFE'S
DEPARTMENT OF COMMERCE
BUREAU OF THE CENSUS

A-8

U. S. GOVERNMENT PRINTING OFFICE

M 532

KANSAS

Amanda Carolina (INDIVIDUAL) VOL. 68 E. D. 168

SHEET 2B LINE 32

W (COLOR) 82 (AGE) Indiana (BIRTHPLACE) _____ (CITIZENSHIP)

Wyandotte (COUNTY)

Kansas (CITY) Long Wood Ave (STREET) 2525 (HOUSE NO.)

ENUMERATED WITH Lucy Dunn

RELATIONSHIP TO ABOVE Mother-in-law

REMARKS _____

1930 CENSUS—INDEX
DEPARTMENT OF COMMERCE
BUREAU OF THE CENSUS

A-3

U. S. GOVERNMENT PRINTING OFFICE

M 532

KANSAS

Montague Catherine
(INDIVIDUAL)

VOL. 26 E.D. 74

SHEET 4 LINE 52

W | S | Ireland | — | No —
(COLOR) | (SEX) | (BIRTHPLACE) | (CITIZENSHIP)

Jefferson
(COUNTY)

(CITY) | (STREET) | (HOUSE NO.)

ENUMERATED WITH Montague, Joseph

RELATIONSHIP TO ABOVE Mother

REMARKS

1920 CENSUS—INDIA
DEPARTMENT OF COMMERCE
BUREAU OF THE CENSUS

A-3

U. S. GOVERNMENT PRINTING OFFICE (1—1197)

M 632

KANSAS

Montague Catherine
(INDIVIDUAL)

VOL. 26 E.D. 74

SHEET 4 LINE 48

W | 41 | Ireland | No
(SEX) | (AGE) | (BIRTHPLACE) | (CITIZENSHIP)

Jefferson
(COUNTY)

(CITY) | (STREET) | (HOUSE NO.)

ENUMERATED WITH Montague John
Coburn

RELATIONSHIP TO ABOVE

REMARKS

1930 CENSUS—FORM 21
DEPARTMENT OF COMMERCE
BUREAU OF THE CENSUS

4

A-3

U. S. GOVERNMENT PRINTING OFFICE

M532

KANSAS

Mendicho Cesare
HEAD OF FAMILY

VOL. 33 E. D. 121

SHEET 2 LINE 96

M | 36 | Italy | 1914 Al
COLOR | AGE | BIRTHPLACE | CITIZENSHIP

Linn
COUNTY

Pleasanton | Scott
CITY | STREET | HOUSE NO.

OTHER MEMBERS OF FAMILY

NAME	RELATION-SHIP	AGE	BIRTHPLACE	CITIZEN-SHIP
Mendicho, Adele	W	32	Italy	Al
— Amelia	D	10	Italy	Al
— Lorenzo	S	6	Kansas	
— Antonio	S	5	Kansas	
— Mary	D	3	Kansas	

1920 CENSUS—INDEX
DEPARTMENT OF COMMERCE
BUREAU OF THE CENSUS

A-16

STATE Kansas

Mendicha Cesare
HEAD OF FAMILY—CONTINUED

OTHER MEMBERS OF FAMILY—CONTINUED

NAME	RELATION-SHIP	AGE	BIRTHPLACE	CITIZEN-SHIP
Mendicha, Baby	D	2/12	Kansas	

1920 CENSUS—INDEX
DEPARTMENT OF COMMERCE
BUREAU OF THE CENSUS

D 2, sheet 7

M 532

KANSAS

VOL. 60 E.D. 177

SHEET 4 LINE 64

Montgomery Charles
(HEAD OF FAMILY)

W 23
(COLOR) (AGE)

Kansas
(BIRTHPLACE)

(CITIZENSHIP)

Shawnee
(COUNTY)

Topeka
(CITY)

East 11th
(STREET)

411
(HOUSE NO.)

OTHER MEMBERS OF FAMILY

NAME	RELATIONSHIP	AGE	BIRTHPLACE	CITIZENSHIP
Montgomery Mildred	W	21	Kansas	
Clark, Maurice	B L	19	Kansas	

1930 CENSUS—INDEX
DEPARTMENT OF COMMERCE
BUREAU OF THE CENSUS

U. S. GOVERNMENT PRINTING OFFICE

A-18

M 532

M532

KANSAS

VOL. 19 E.D. 63

SHEET 4 LINE 31

Montgomery, Charles
(HEAD OF FAMILY)

W 32 Kansas
(COLOR) (AGE) (BIRTHPLACE)

Douglas
(COUNTY)

Lawrence
(CITY)

(CITY TOWNSHIP)

Tennessee 136
(STREET) (HOUSE NO.)

OTHER MEMBERS OF FAMILY

NAME	RELATIONSHIP	AGE	BIRTHPLACE	CITIZEN 1920
Montgomery, Florence	W	29	Kansas	
Margaret	D	2 1/12	Kansas	
Charles Jr.	S	4/12	Kansas	

1920 CENSUS—INDEX
DEPARTMENT OF COMMERCE
BUREAU OF THE CENSUS

A—6

(U. S. GOVERNMENT PRINTING OFFICE)

M 532

Montgomery Charles

(NAME OF FAMILY)

KANSAS

VOL. 38 E. D. 117

SHEET 4 LINE 50

W 27 Kansas

(COLOR) (AGE) (BIRTHPLACE)

Nemaha

(COUNTY)

CITY

STREET

HOUSE NO.

CITIZENSHIP

OTHER MEMBERS OF FAMILY

NAME	RELATIONSHIP	AGE	BIRTHPLACE	CITIZENSHIP
Montgomery Ida	F	25	Kansas	
Blaker Lillie	S	23	Kansas	

1920 CENSUS—INDEX
DEPARTMENT OF COMMERCE
BUREAU OF THE CENSUS

A-16

U. S. GOVERNMENT PRINTING OFFICE

M 532

M532

KANSAS

Montgomery Charles (HEAD OF FAMILY)

VOL. 69 E.D. 155

SHEET 2 LINE 1

of B 37 Kansas (BIRTHPLACE) (CITIZENSHIP)

Wyandotte (COUNTY)

Kansas (CITY) North Third (STREET) 1704 (HOUSE NO.)

OTHER MEMBERS OF FAMILY

NAME	RELATIONSHIP	AGE	BIRTHPLACE	CITIZENSHIP
Montgomery, Helen	W	44	Kansas	
Hall, Henry	Son	62	Missouri	

1920 CENSUS—INDEX
DEPARTMENT OF COMMERCE
BUREAU OF THE CENSUS

A-16

U. S. GOVERNMENT PRINTING OFFICE

M532

KANSAS

VOL. 37 E.D. 23

SHEET 9 LINE 67

Montague Charles
(HEAD OF FAMILY)

W 41 Missouri
(RENT) (BIRTHPLACE)

(CITIZENSHIP)

Wyandotte
(COUNTY)

Bonner
(CITY)

(STREET) (HOUSE NO.)

OTHER MEMBERS OF FAMILY

NAME	RELATION-SHIP	AGE	BIRTHPLACE	CITIZEN-SHIP
Montague, Catherine	W	39	Illinois	
— Helen	D	19	Kansas	
— Glenn	S	17	Kansas	
— Mona	D	14	Kansas	
— Edith	D	12	Kansas	

1920 CENSUS—INDEX
DEPARTMENT OF COMMERCE
BUREAU OF THE CENSUS

A-18

U. S. GOVERNMENT PRINTING OFFICE

M532

KANSAS

VOL. 12 E. D. 151

SHEET 7 LINE 76

Montgomery, Charles A
(HEAD OF FAMILY)

W (SEX) 38 (AGE) Kansas (BIRTHPLACE)

Pratt (COUNTY) (CITY) (STREET) (HOUSE NO.) (CITIZENSHIP)

OTHER MEMBERS OF FAMILY

NAME	RELATION-SHIP	AGE	BIRTHPLACE	CITIZEN-SHIP
Montgomery, Frances	W	31	Kansas	
" Wilbur J.	S	11	Kansas	
" Charles O	S	9	Kansas	
" Ella M	D	7	Kansas	
" Faye A	D	5	Kansas	

1910 CENSUS—SCHEDULE
DEPARTMENT OF COMMERCE
BUREAU OF THE CENSUS

A-11a

U. S. GOVERNMENT PRINTING OFFICE

M 532

KANSAS

VOL. 21 E.D. 57

SHEET 6 LINE 87

Montgomery, Charles E (HEAD OF FAMILY)

W M 21 — Kansas (BIRTHPLACE)

(COLOR) (SEX) (AGE) (COUNTY) (CITIZENSHIP)

(CITY) (STREET) (HOUSE NO.)

OTHER MEMBERS OF FAMILY

NAME	RELATIONSHIP	AGE	BIRTHPLACE	CITIZENSHIP
Montgomery Minnie M.	W	18	Oklahoma	
" George W.	S	2 7/12	Colorado	
" Clarence E.	S	7/12	Kansas	

1920 CENSUS—INDEX
DEPARTMENT OF COMMERCE
BUREAU OF THE CENSUS

U. S. GOVERNMENT PRINTING OFFICE

A 1a

M 532

M532

KANSAS

Montgomery Charles (INDIVIDUAL)

VOL. 21 E.D. 45

SHEET 12 LINE 29

M (SEX) 37 (AGE) Kansas (BIRTHPLACE) ____ (CITIZENSHIP)

Single (CIVIL CONDITION)

Garden City (CITY) ____ (STREET) Stone Hotel (HOUSE NO.)

CONGREGATED WITH ____ Not Reported

RELATIONSHIP TO ABOVE ____ Lodger

REMARKS ____

1930 CENSUS—INDEX
DEPARTMENT OF COMMERCE
BUREAU OF THE CENSUS

U. S. GOVERNMENT PRINTING OFFICE

A-3 (SHEET)

M532

KANSAS

Montgomery Charles E. (INDIVIDUAL)

VOL. 69 E.D. 187

SHEET 8 LINE 49

10 (COLOR) 52 (AGE) Missouri (BIRTHPLACE) (CITIZENSHIP)

Wyandotte (COUNTY)

Kansas (CITY) South 11th (STREET) 253 (HOUSE NO.)

ENUMERATED WITH Buffington, Anna D

RELATIONSHIP TO ABOVE Boarder

REMARKS

1920 CENSUS—INDEX
DEPARTMENT OF COMMERCE
BUREAU OF THE CENSUS

A-3

U. S. GOVERNMENT PRINTING OFFICE

M532

KANSAS

VOL. 32 E. D. 20

SHEET 6 LINE 51

Montgomery Charles E (HEAD OF FAMILY)

H 66 New Hampshire (BIRTHPLACE) (CITIZENSHIP)

(COUNTY) Lincoln

(CITY) (STREET) (HOUSE NO.)

OTHER MEMBERS OF FAMILY

NAME	RELATION-SHIP	AGE	BIRTHPLACE	CITIZEN-SHIP
Montgomery Isabella	W	64	Germany	
Ethel J	D	31	Kansas	
Lora E	D	28	Kansas	

1930 CENSUS—PAPER
DEPARTMENT OF COMMERCE
BUREAU OF THE CENSUS

A-1a

U. S. GOVERNMENT PRINTING OFFICE

M 532

KANSAS

VOL 60 E.D. 197

SHEET 1 LINE 79

Montgomery, Charles E. (HEAD OF FAMILY)

W (COLOR) 58 (AGE) Pennsylvania (BIRTHPLACE) (CITIZENSHIP)

Sheridan (COUNTY) Hoxie (CITY) 2nd Ave (STREET) (HOUSE NO.)

OTHER MEMBERS OF FAMILY

NAME	RELATIONSHIP	AGE	BIRTHPLACE	HOME OWNED
Montgomery, Effie S.	W	45	Kentucky	
Montgomery, Mildred	D	16	Kansas	
" Margaret	D	9	Kansas	
" Charles E.	S	5m	Kansas	

1920 CENSUS—INDEX
DEPARTMENT OF COMMERCE
BUREAU OF THE CENSUS

A-16

U. S. GOVERNMENT PRINTING OFFICE 16-1923

M 532

KANSAS

Montgomery, Charles J (HEAD OF FAMILY) VOL. 18 E.D. 47

SHEET 3 LINE 64

W (COLOR) 42 (AGE) Illinois (BIRTHPLACE)

(CITIZENSHIP)

Cowley (COUNTY)

(CITY)

(STREET)

(HOUSE NO.)

OTHER MEMBERS OF FAMILY

NAME	RELATIONSHIP	AGE	BIRTHPLACE	CITIZENSHIP
Montgomery, Sylvia	W	42	Illinois	
Ethel M	D	19	Kansas	
Esther A	D	16	Kansas	
Austhes C	S	13	Kansas	
arthur L	S	8	Kansas	

1910 CENSUS-INDEX
DEPARTMENT OF COMMERCE
BUREAU OF THE CENSUS

#1 see HL

A-1 a

U. S. GOVERNMENT PRINTING OFFICE

Montgomery Charles J

STATE Kansas

(HEAD OF FAMILY—CONTINUED)

OTHER MEMBERS OF FAMILY—CONTINUED

NAME	RELATION SHIP	AGE	BIRTHPLACE	CITIZEN SHIP
Montgomery Lola M.	D	5	Kansas	
Langley Emmett	S S	18	Kansas	
" Virtus J	S S	16	Kansas	

1930 CENSUS—SCHEDULE
DEPARTMENT OF COMMERCE
BUREAU OF THE CENSUS

Hazel Hill

A-15

U. S. GOVERNMENT PRINTING OFFICE

M532

KANSAS

VOL. 68 E.D. 15

SHEET 21 LINE 48

Montgomery Charles D. Head

B 42 Georgia

Louisville Kansas City

Group Ore E

OTHER MEMBERS OF FAMILY

NAME	RELATIONSHIP	AGE	BIRTHPLACE	CITIZENSHIP
Montgomery Jeanne	Wife	36	Missouri	
Leonard	Son	12	Missouri	

1930 CENSUS—INDEX
DEPARTMENT OF COMMERCE
BUREAU OF THE CENSUS

A-1a

M532

KANSAS

VOL 19 E.D. 28

SHEET 1 LINE 28

Montgomery Charles W

W 21 Ohio

Douglas

Baldwin Sixth

OTHER MEMBERS OF FAMILY

NAME	RELATIONSHIP	AGE	BIRTHPLACE	CITIZENSHIP
Montgomery Mary	W	65	Ohio	

1920 CENSUS—INDEX
DEPARTMENT OF COMMERCE
BUREAU OF THE CENSUS

A-18

M532

KANSAS

VOL. 3 E.D. 15

SHEET 3 LINE 49

Montgomery, Chas L
(HEAD OF FAMILY)

W (COLOR) 27 (AGE) Kansas (BIRTHPLACE)

(CITIZENSHIP)

Atchison
(COUNTY)

(CITY) (STREET) (HOUSE NO.)

OTHER MEMBERS OF FAMILY

NAME	RELATION-SHIP	AGE	BIRTHPLACE	CITIZEN-SHIP
Montgomery, Katie	W	26	Kansas	
" Lola J	D	3 4/12	Kansas	

1920 CENSUS—INDEX
DEPARTMENT OF COMMERCE
BUREAU OF THE CENSUS

A-16

U. S. GOVERNMENT PRINTING OFFICE 11—11021

M532

KANSAS

Montgomery, Charles N (HEAD OF FAMILY)

VOL. 13 E.D. 51

SHEET 7 LINE 11a

W (COLOR) 24 (AGE) Oklahoma (BIRTHPLACE)

(CITIZENSHIP)

Cowley (COUNTY)

(CITY)

(STREET)

(HOUSE NO.)

OTHER MEMBERS OF FAMILY

NAME	RELATION-SHIP	AGE	BIRTHPLACE	(CENSUS USE)
Montgomery, Mack	B	26	Texas	

1930 CENSUS—INDEX
Department of Commerce
Bureau of the Census

A-16

U. S. GOVERNMENT PRINTING OFFICE

M 532

KANSAS

Mentzer, Charles O
(HEAD OF FAMILY)

VOL. 64 E.D. 155

SHEET 6 LINE 23

W (COLOR) 50 (AGE) Illinois (BIRTHPLACE) (CITIZENSHIP)

Woodson (COUNTY)

(CITY) (STREET) (HOUSE NO.)

OTHER MEMBERS OF FAMILY

NAME	RELATION-SHIP	AGE	BIRTHPLACE	CITIZEN-SHIP
Mentzer Nettie	W	47	Kansas	
" Paul	S	23	Kansas	
" Lestus	S	21	Kansas	
" Herbert	S	19	Kansas	

1920 CENSUS—INDEX
DEPARTMENT OF COMMERCE
BUREAU OF THE CENSUS

C.O. Mentzer

A-1a

U. S. GOVERNMENT PRINTING OFFICE

M532

KANSAS

VOL. 15 E.D. 99

SHEET 5 LINE 70

Montgomery Charles L
(HEAD OF FAMILY)

W 28 M Missouri
(COLOR) (AGE) (BIRTHPLACE) (CITIZENSHIP)

Crawford
(COUNTY)

Pittsburg East England 126
(CITY) (STREET) (HOUSE NO.)

OTHER MEMBERS OF FAMILY

NAME	RELATION-SHIP	AGE	BIRTHPLACE	CITIZEN-SHIP
Montgomery, Sarah E	W	28	Missouri	
" Lora M	D	7	Missouri	
" Mary C	D	5	Kansas	

1920 CENSUS—INDEX
DEPARTMENT OF COMMERCE
BUREAU OF THE CENSUS

A-1a

M532

KANSAS

VOL. 45 E.D. 126

SHEET 6 LINE 56

Montgomery, Chas. W
(HEAD OF FAMILY)

W (SEX) 73 (AGE) Indiana (BIRTHPLACE)

(CITIZENSHIP)

Catoosa (COUNTY)

Catoosa (CITY)

(STREET) (HOUSE NO.)

OTHER MEMBERS OF FAMILY

NAME	RELATION-SHIP	AGE	BIRTHPLACE	CITIZEN-SHIP
Montgomery, Elmira	W	65	Indiana	

1920 CENSUS—INDEX
DEPARTMENT OF COMMERCE
BUREAU OF THE CENSUS

A-1a

U. S. GOVERNMENT PRINTING OFFICE 16-17054

M 532

KANSAS

Montage, Charles W (INDIVIDUAL)

VOL. 39 E.D. 138

SHEET 11 LINE 59

W (HOUSE) 28 (HOUSE) Kansas (INSTITUTION, ETC.) (CITY, TOWN, ETC.)

Miami (COUNTY)

Osawatomie (CITY) Walnut Ave (STREET) — (HOUSE NO.)

ENUMERATED WITH Donahue, Margaret

RELATIONSHIP TO ABOVE Roomer

REMARKS

1930 CENSUS—INDEX
DEPARTMENT OF COMMERCE
BUREAU OF THE CENSUS

A-3

U. S. GOVERNMENT PRINTING OFFICE (1930)

M 532

KANSAS

Muntzert Charley — VOL. — E. D. 20

HEAD OF FAMILY — SHEET — LINE 43

W — 27 — Kansas

COLOR — BIRTHPLACE — CITIZENSHIP

Allen

COUNTY

CITY — STREET — HOUSE NO.

OTHER MEMBERS OF FAMILY

NAME	RELATION SHIP	AGE	BIRTHPLACE	CITIZEN-SHIP
Muntzert Viola	Wife	21	Missouri	
- George	Son	5	Kansas	
Robert	Son	4 1/12	Kansas	
- Anna	Dau	3 2/12	Kansas	
- Charles	Son	1 5/12	Kansas	

1920 CENSUS—INDEX
DEPARTMENT OF COMMERCE
BUREAU OF THE CENSUS

A-1a

U. S. GOVERNMENT PRINTING OFFICE

M 532

KANSAS

[redacted]

Mendes Chilo
(INDIVIDUAL)

VOL. 39 E.D. 138
SHEET 21 LINE 28

W 7 Kansas
(SEX) (AGE) (BIRTHPLACE) (CITIZENSHIP)

Miami
(CO. OR TWP.)

Osawatomie Chestnut
(CITY) (STREET) (HOUSE NO.)

ENUMERATED WITH Mendes, Rafala

RELATIONSHIP TO ABOVE Niece

REMARKS

1930 CENSUS—INDEX
DEPARTMENT OF COMMERCE
BUREAU OF THE CENSUS

A-3

U. S. GOVERNMENT PRINTING OFFICE 16—11871

M 532

KANSAS

Montgomery Chris — VOL. 23 E.D. 57

SHEET 8 LINE 67

W | 21 | Missouri | | Head

Justice | E. 7th St | 137

ENUMERATED WITH Joe Leonard

RELATIONSHIP TO ABOVE Tenant

REMARKS

1930 CENSUS—SCHEDULE
Department of Commerce
Bureau of the Census

A-3

U. S. GOVERNMENT PRINTING OFFICE 16—41851

M.532

KANSAS

Mentz, Chris
(HEAD OF FAMILY)

VOL. 31 E.D. 91

SHEET 4 LINE 42

W (COLOR) 38 AGE Nebraska (BIRTHPLACE) (CITIZENSHIP)

Leavenworth (COUNTY)

(CITY) (STREET) (HOUSE NO.)

OTHER MEMBERS OF FAMILY

NAME	RELATION-SHIP	AGE	BIRTHPLACE	CITIZEN-SHIP
Mentz, Lillian	W	22	Kansas	
— Gertrude	D	2	Kansas	
— Ethel	D	1/12	Kansas	

1920 CENSUS—INDEX
DEPARTMENT OF COMMERCE
BUREAU OF THE CENSUS

A-16

U. S. GOVERNMENT PRINTING OFFICE

M 532

KANSAS

Montgomery Christine (SURNAME) (GIVEN NAME) VOL. 37 E.D. 77

SHEET 24 LINE 42

W (COLOR) 77 (AGE) Germany (BIRTHPLACE) — M. — (CIVIL CONDITION)

Marshall (COUNTY)

Marysville (CITY) South 10 (STREET) 410 (HOUSE NO.)

ENUMERATED WITH Washburn, Percy G.

RELATIONSHIP TO ABOVE Mother in Law

REMARKS

1910 CENSUS - FIRST ENUMERATION OF THE PERSONS APPEARING ON THIS RECORD

A-3

U. S. GOVERNMENT PRINTING OFFICE (1-1-1910)

M 932

KANSAS

Montgomery, Clarie (INDIVIDUAL) VOL. 64 E.D. 152

SHEET 10 LINE 22

W (COLOR) 65 (AGE) Ohio (BIRTHPLACE) (CITIZENSHIP)

Watsuma (TOWNSHIP)

Eskridge (CITY) Locust (STREET) — (HOUSE NO.)

ENUMERATED WITH Montgomery, Wm.

RELATIONSHIP TO ABOVE Mother

REMARKS

1930 CENSUS SPECIAL
SCHEDULE OF HOMELESS
PERSONS BY THE ENUMERATOR

A-3

U. S. GOVERNMENT PRINTING OFFICE 16-1930

M 532

STATE KANSAS

Montgomery, Clarence D
(NAME OF FAMILY)

VOL. 2-2 E.D. 119

SHEET 3 LINE 65

W | 45 | Illinois | | |
(OWN) | (AGE) | (BIRTHPLACE) | (CITIZENSHIP) |

Wise
(COUNTY)

—
(CITY)

—
(STREET)

—
(HOUSE NO.)

OTHER MEMBERS OF FAMILY

NAME	RELATIONSHIP	AGE	BIRTHPLACE	CITIZENSHIP
Montgomery, Anna J	W	29	Kansas	
" Howard	S	7	Kansas	
" Glen	S	5	Kansas	
" Lola	D	3/12	Kansas	

1930 CENSUS INDEX
DEPARTMENT OF COMMERCE
BUREAU OF THE CENSUS

N.A.
U. S. GOVERNMENT PRINTING OFFICE

M532

KANSAS

VOL. 30 E.D. 148

SHEET 2 LINE 37

Montgomery, Clarence
(HEAD OF FAMILY)

W M
(COLOR) (SEX)

Tennessee
(BIRTHPLACE)

(CITIZENSHIP)

Labette
(COUNTY)

Oswego
(CITY)

4th Ave
(STREET)

822
(HOUSE NO.)

OTHER MEMBERS OF FAMILY

NAME	RELATIONSHIP	AGE	BIRTHPLACE	CITIZENSHIP
Montgomery, Madge	W	41	Ohio	
Margaret	D	16	Kansas	
Emmett Lee	D	2	Kansas	

1930 CENSUS - INDEX
DEPARTMENT OF COMMERCE
BUREAU OF THE CENSUS

A-18

U. S. GOVERNMENT PRINTING OFFICE 16—1929

M 692

STATE KANSAS

Munde Claude L (HEAD OF FAMILY)

VOL. 57 E.D. 143

SHEET 8 LINE 20

W (COLOR) 27 (AGE) Oklahoma (BIRTHPLACE) (CITIZENSHIP)

Edgewood (TOWN) Wichita (CITY) East Central (STREET) 302 (HOUSE NO.)

OTHER MEMBERS OF FAMILY

NAME	RELATIONSHIP	AGE	BIRTHPLACE	CITIZENSHIP
Munde Evadylene	W	21	Kansas	
Lyons Velma	R	22	Illinois	
Hicks Emma	R	23	Kansas	

1930 CENSUS—INDEX
DEPARTMENT OF COMMERCE
BUREAU OF THE CENSUS

A-1a

U. S. GOVERNMENT PRINTING OFFICE (LAST)

M 532

KANSAS

Montgomery, Clayton (INDIVIDUAL)

VOL. 68 E.D. 169

SHEET 7 LINE 40

M 23 (AGE) Kansas (BIRTHPLACE) (CITIZENSHIP)

Wyandotte (COUNTY)

Kansas (STATE) Lafayette (STREET) 2800 (HOUSE NO.)

ENUMERATED WITH Davidson John H

RELATIONSHIP TO ABOVE Boarder

REMARKS

1900 CENSUS—INDEX
DEPARTMENT OF COMMERCE
BUREAU OF THE CENSUS

A3

U. S. GOVERNMENT PRINTING OFFICE

M 532

KANSAS

Montague, Clifford (INDIVIDUAL)

VOL 3E ED 13E

SHEET 4 LINE 66

W (COLOR) 31 (AGE) Kansas (BIRTHPLACE) (CITIZENSHIP)

Morris (COUNTY)

(CITY) (STREET) (HOUSE NO.)

ENUMERATED WITH Osawatomie State Hospital

RELATIONSHIP TO ABOVE Employee

REMARKS

1930 CENSUS—INDEX
DEPARTMENT OF COMMERCE
BUREAU OF THE CENSUS

A-3

U. S. GOVERNMENT PRINTING OFFICE

M532

Montgomery Clifford

KANSAS

VOL. 44 E.D. 202

SHEET 2 LINE 12

W 18 Topeka

Rental

KNUMERATED WITH Boyer Bro

RELATIONSHIP TO ABOVE Hired Man

REMARKS

1930 CENSUS—INDEX
DEPARTMENT OF COMMERCE
BUREAU OF THE CENSUS

A-8

M 532

STATE KANSAS

Montgomery Clinton H (HEAD OF FAMILY)

VOL. 55 E.D. 197

SHEET 12 LINE ~~24~~ 8

W (COLOR) 30 (AGE) Pennsylvania (BIRTHPLACE) (CITIZENSHIP)

Sedgwick

Wichita (CITY) N. Lawrence (STREET) 342 (HOUSE NO.)

OTHER MEMBERS OF FAMILY

NAME	RELATION-SHIP	AGE	BIRTHPLACE	CITIZEN-SHIP
Montgomery Ethel	W	20	Missouri	
— Clinton Jr	S	4 2/12	Pennsylvania	
— Jane	D	1 2/12	Kansas	
Williams, A. A.	Se	18	Louisiana	

1920 CENSUS—INDEX
DEPARTMENT OF COMMERCE
BUREAU OF THE CENSUS

A-1 a

U. S. GOVERNMENT PRINTING OFFICE

M532

KANSAS

VOL. 19 E.D. 70

SHEET 9 LINE 4

Montgomery Clay
(HEAD OF FAMILY)

W 42 Missouri
(RACE) (AGE) (BIRTHPLACE)

Independence
(COUNTY)

(CITY) (STREET) (HOUSE NO.)

OTHER MEMBERS OF FAMILY: Husband Head

NAME	RELATIONSHIP	AGE	BIRTHPLACE	CENSUS ENUM.
Living Alone				

1920 CENSUS - INDEX
DEPARTMENT OF COMMERCE
BUREAU OF THE CENSUS

A-18

* 1. DWELLING-HOUSE NUMBERING GIVEN (1—1577)

NM 532

KANSAS

Montgomery, Clyde (HOUSEHOLDER) VOL. 68 E.D. 160

SHEET 17 LINE 91

W (RELATION) 15 (AGE) Kansas (BIRTHPLACE) (CITIZENSHIP)

Wyandotte (COUNTY)

Kansas City (CITY) Nebraska Ave (STREET) 742 (HOUSE NO.)

ENUMERATED WITH Evans, Vera

RELATIONSHIP TO ABOVE Not Reported

REMARKS

1920 CENSUS—CENSUS BUREAU
DEPARTMENT OF COMMERCE
BUREAU OF THE CENSUS

A-3

U.S. GOVERNMENT PRINTING OFFICE

M 592

KANSAS

Montgomery Clyde
(INDIVIDUAL)

VOL. 53 E.D. 139

SHEET 8 LINE 89

M 28 Kansas
(COLOR) (AGE) (BIRTHPLACE)

Labette
(COUNTY)

(CITY) (STREET) (HOUSE NO.)

ENUMERATED WITH Montgomery R J

RELATIONSHIP TO ABOVE Brother

REMARKS

1930 CENSUS INDEX
DEPARTMENT OF COMMERCE
BUREAU OF THE CENSUS

A-3

M 532

KANSAS

Mendoza Concepcion (SURNAME) (GIVEN NAME)

VOL. 22 E.D. 97

SHEET 8 LINE 8

Oct 24 (COLOR) (AGE) Mexico (BIRTHPLACE) 1919 Al - (CITIZENSHIP)

Frankton (SURNAME)

Ottawa (CITY) N. Walnut (STREET) — (HOUSE NO.)

ENUMERATED WITH Morales, Jesus

RELATIONSHIP TO ABOVE Wife

REMARKS

1930 CENSUS—INDEX
DEPARTMENT OF COMMERCE
BUREAU OF THE CENSUS

A-3

U. S. GOVERNMENT PRINTING OFFICE 16—41501

4532

KANSAS

VOL. 40 E.D. 168

SHEET 14 LINE 6

Frontegua Constantus
HEAD OF FAMILY

A 34 Spain 1902 Al
COLOR AGE BIRTHPLACE CITIZENSHIP

Montgomery Coffeyville 626 Front
COUNTY CITY STREET HOUSE NO.

OTHER MEMBERS OF FAMILY

NAME	RELATIONSHIP	AGE	BIRTHPLACE	CITIZENSHIP
Frontegua Manuel	H	26	Oklahoma	
Frontegua Sophia	Do	19	Oklahoma	

1920 CENSUS—INDEX
DEPARTMENT OF COMMERCE
BUREAU OF THE CENSUS

A-16

U. S. GOVERNMENT PRINTING OFFICE

M532

KANSAS

Mentz, Cora
(INDIVIDUAL)

VOL. 50 E.D. 124

SHEET 7 LINE 19

W 26 Kansas
(WORLAN) (AGE) (BIRTHPLACE)
(CITIZENSHIP)

Ohio
(INDUSTRY)

Hutchinson Biggs, Wiata 13
(CITY) (STREET) (HOUSE NO.)

ENUMERATED WITH Andrew, Ottis

RELATIONSHIP TO ABOVE Servant

REMARKS

1920 CENSUS—INDEX
DEPARTMENT OF COMMERCE
BUREAU OF THE CENSUS

AJ

U. S. GOVERNMENT PRINTING OFFICE

H 532

KANSAS

Montgomery Cora
(HEAD OF FAMILY)

VOL. 16 E.D. 108

SHEET 18 LINE 20

W 45 Pennsylvania
(RELATION) (AGE) (BIRTHPLACE) (CITIZENSHIP)

Crawford
(COUNTY)

(CITY) Pine (STREET) (HOUSE NO.)

OTHER MEMBERS OF FAMILY

NAME	RELATIONSHIP	AGE	BIRTHPLACE	CITIZENSHIP
Montgomery, Pleas	S	17	Washington	
Jack	S	13	Washington	

1960 CENSUS—INDEX
DEPARTMENT OF COMMERCE
BUREAU OF THE CENSUS

A-1a

U. S. GOVERNMENT PRINTING OFFICE 16-71871

M532

Montgomery Cordis R
(HEAD OF FAMILY)

W | 70 | Missouri
(COLOR) | (AGE) | (BIRTHPLACE)

Neosho
(COUNTY)

(CITY)

(STREET)

(HOUSE NO.)

KANSAS

VOL. 42 E. D. 221

SHEET 4 LINE 83

(CITIZENSHIP)

OTHER MEMBERS OF FAMILY

NAME	RELATIONSHIP	AGE	BIRTHPLACE	CITIZENSHIP
Montgomery Lydia W	wife	28	Missouri	
Montgomery Cordis R	son	1/12	Missouri	

1930 CENSUS—INDEX
DEPARTMENT OF COMMERCE
BUREAU OF THE CENSUS

A-1a

U. S. GOVERNMENT PRINTING OFFICE 11—11871

M532

KANSAS

VOL. 67 E.D. 173

SHEET 2 LINE 25

Montgomery, D. R. (HEAD OF FAMILY)

W 61 (AGE) Indiana (BIRTHPLACE) (CITIZENSHIP)

Wyandotte (COUNTY)

Kansas (CITY) Shorpe (STREET) 208 (HOUSE NO.)

OTHER MEMBERS OF FAMILY

NAME	RELATION SHIP	AGE	BIRTHPLACE	CITIZEN SHIP
Montgomery, Harriet	W	61	Iowa	
— Laurence E	S	18	Kansas	
Taffee, Maggie	Bo	31	Kansas	
McCarty, Madelm	Bo	20	Kansas	

1920 CENSUS—INDEX
DEPARTMENT OF COMMERCE
BUREAU OF THE CENSUS

A-16

U. S. GOVERNMENT PRINTING OFFICE

M.532

KANSAS

M532

KANSAS

Montag, Daisy
(HEAD OF FAMILY)

VOL. 7 E.D. 46

SHEET 3 LINE 97

W 42 Kansas
(COLOR) (AGE) (BIRTHPLACE) (CITIZENSHIP)

Barbour
(COUNTY)

Ft Scott Clark 619
(CITY) (STREET) (HOUSE NO.)

OTHER MEMBERS OF FAMILY

NAME	RELATION-SHIP	AGE	BIRTHPLACE	CITIZEN-SHIP
Montag, Pauline	D	12	Kansas	

1920 CENSUS—INDEX
DEPARTMENT OF COMMERCE
BUREAU OF THE CENSUS

A-1 a

U. S. GOVERNMENT PRINTING OFFICE

M532

KANSAS

VOL. 44 E.D. 127

SHEET 1 LINE 37

Montgomery, Bessie (HEAD OF FAMILY)

W (COLOR) 26 (AGE) Kansas (BIRTHPLACE)

Norton (COUNTY)

(CITY) (STREET) (HOUSE NO.) (CITIZENSHIP)

OTHER MEMBERS OF FAMILY

NAME	RELATION-SHIP	AGE	BIRTHPLACE	CITIZEN-SHIP
Montgomery, Fay Geraldine	D	2 Mo	Kansas	

1920 CENSUS—INDEX
DEPARTMENT OF COMMERCE
BUREAU OF THE CENSUS

A-1a

U. S. GOVERNMENT PRINTING OFFICE

M 532

KANSAS

VOL. 52 E.D. 157

SHEET 10 LINE 29

Montgomery David S
(NAME OF FATHER)

W. 58 Pennsylvania
(SEX) (AGE) (BIRTHPLACE) (CITIZENSHIP)

Shawnee
(COUNTY)

Topeka Chandler 629
(CITY) (STREET) (HOUSE NO.)

OTHER MEMBERS OF FAMILY

NAME	RELATIONSHIP	AGE	BIRTHPLACE	CITIZENSHIP
Montgomery Jennie	W.	55	Pennsylvania	
— Hobart	S.	18	Kansas	
— Ora	D.	16	Kansas	

1920 CENSUS—INDEX
DEPARTMENT OF COMMERCE
BUREAU OF THE CENSUS

A-1a

M 532

KANSAS

Montague Deborah
(INDIVIDUAL)

VOL. 32 E.D. 86

SHEET 1 LINE 44

W 52 Iowa
(COLOR) (AGE) (BIRTHPLACE)

(CITIZENSHIP)

Marshall
(COUNTY)

(CITY)

(STREET)

(HOUSE NO.)

ENUMERATED WITH Montague Leon F

RELATIONSHIP TO ABOVE Mother

REMARKS

1910 CENSUS—INDEX
DEPARTMENT OF COMMERCE
BUREAU OF THE CENSUS

A-1

U. S. GOVERNMENT PRINTING OFFICE

M532

KANSAS

Montgomery Delia (HOUSEHOLD)

VOL. 50 E.D. 176

SHEET 5 LINE 20

W (COLOR) 69 (AGE) Ohio (BIRTHPLACE) (CITIZENSHIP)

Kan (CONDITION)

Hutchinson (CITY) Sherman St. East (STREET) 538 (HOUSE NO.)

ENUMERATED WITH Sidlinger, William N

RELATIONSHIP TO ABOVE Mother-in-law

REMARKS

1920 CENSUS—INDEX
DEPARTMENT OF COMMERCE
BUREAU OF THE CENSUS

A-3

U. S. GOVERNMENT PRINTING OFFICE

M 532

KANSAS

Montgomery Donald L (HEAD OF FAMILY)

VOL. 60 E.D. 181

SHEET 1 LINE 19

W (COLOR) 26 (AGE) Kansas (BIRTHPLACE) (CITIZENSHIP)

Shawnee (COUNTY)

Topeka (CITY) Franklin Ave (STREET) 22 (HOUSE NO.)

OTHER MEMBERS OF FAMILY

NAME	RELATION-SHIP	AGE	BIRTHPLACE	CITIZEN-SHIP
Montgomery, Marguerite	Wife	25	Kansas	
" Donald C	Son	6	Kansas	
" Ruth L	Dau	5	Kansas	

1920 CENSUS—INDEX
DEPARTMENT OF COMMERCE
BUREAU OF THE CENSUS

A-10

U. S. GOVERNMENT PRINTING OFFICE

M 532

KANSAS

Montgomery David J — VOL. 39 E.D. 172

SHEET 4 LINE 69

OMAHA — W — KS — Kansas

Miami

Paola — East Miami — 308

ENUMERATED WITH Montgomery, Ida A

RELATIONSHIP TO ABOVE Grandson

REMARKS Apparently granddaughter of Montgomery, Ida A. Sheet 4 Line 5

1940 CENSUS—INDEX
DEPARTMENT OF COMMERCE
BUREAU OF THE CENSUS

A-3

U. S. GOVERNMENT PRINTING OFFICE

M532

Montgomery, Drew R.
(HEAD OF FAMILY)

KANSAS
VOL. 6 E.D. 8
SHEET 3 LINE 26

W (COLOR) 27 (AGE) Kansas (BIRTHPLACE)
Chief (OCCUPATION)

(CITY) (STREET) (HOUSE NO.)

OTHER MEMBERS OF FAMILY

NAME	RELATIONSHIP	AGE	BIRTHPLACE	CITIZENSHIP
Montgomery, Ina	W	32	Kansas	
✓ Evelyn Ina	D	5	Kansas	
✓ Duncan E	S	2	Kansas	

1920 CENSUS—INDEX
DEPARTMENT OF COMMERCE
BUREAU OF THE CENSUS

A-16

U. S. GOVERNMENT PRINTING OFFICE

M 532

KANSAS

Montgomery Dunn (HEAD OF FAMILY)

VOL. 60 E.D. 19

SHEET 5 LINE 84

W (COLOR) 27 (AGE) Kansas (BIRTHPLACE) (CITIZENSHIP)

Ellis (COUNTY)

(CITY) (STREET) (HOUSE NO.)

OTHER MEMBERS OF FAMILY

NAME	RELATION-SHIP	AGE	BIRTHPLACE	CITIZEN-SHIP
Montgomery Edith	W	21	Missouri	
— Dore	D	3	Kansas	
Weimer Arthur	adS	16	Kansas	
— William	adS	13	Kansas	

1920 CENSUS—INDEX
DEPARTMENT OF COMMERCE
BUREAU OF THE CENSUS

A-16

U. S. GOVERNMENT PRINTING OFFICE

E

Trade Mark Reg.
in U. S. Pat. Office

A SERVICE
Sold and Installed Exclusively by the
Library Bureau Divisions
Remington Rand Inc.

Patent Nos.
Re. 18,808 1,455,606
1,801,230 1,459,964
1,988,819 1,461,744

Printed in U. S. A.

M532

KANSAS

VOL. 2 E. D. 5

SHEET 5 LINE 10

Mounts, E E
(HEAD OF FAMILY)

W 34
(COLOR) (AGE)

Indiana
(BIRTHPLACE)

(CITIZENSHIP)

Chautauqua
(COUNTY)

(CITY)

(STREET)

(HOUSE NO.)

OTHER MEMBERS OF FAMILY

NAME	RELATION-SHIP	AGE	BIRTHPLACE	CITIZEN-SHIP
Mounts, Eva	W	27	Kansas	
— Vera	D	7	Oklahoma	
— Erwin	S	3	Oklahoma	
— Vella	D	1/12	Kansas	

1920 CENSUS INDEX
DEPARTMENT OF COMMERCE
BUREAU OF THE CENSUS

A-18

U. S. GOVERNMENT PRINTING OFFICE

M 532

KANSAS

Montgomery, Earl — HEAD OF FAMILY

VOL. 63 E.D. 170

SHEET 3 LINE 89

W — (COLOR) — 24 — AGE — Kansas — BIRTHPLACE — CITIZENSHIP

Sumner — COUNTY

(CITY) — STREET — (HOUSE NO.)

OTHER MEMBERS OF FAMILY

NAME	RELATION-SHIP	AGE	BIRTHPLACE	CITIZEN-SHIP
Montgomery, Iona	W	24	Kansas	
Earlene	D	1	Kansas	

1930 CENSUS—INDEX
DEPARTMENT OF COMMERCE
BUREAU OF THE CENSUS

A-1a

U. S. GOVERNMENT PRINTING OFFICE

M 532

KANSAS

Montgomery Earl F (HEAD OF FAMILY)

VOL. 69 E.D. 178

SHEET 10 LINE 28

W (COLORED) 33 (AGE) Colorado (BIRTHPLACE) (CITIZENSHIP)

Wyandotte (COUNTY)

Kansas (CITY) Lessing Ave (STREET) 605 (HOUSE NO.)

OTHER MEMBERS OF FAMILY

NAME	RELATION-SHIP	AGE	BIRTHPLACE	CITIZEN-SHIP
Montgomery Myrtle	W	37	Indiana	
Montgomery Floyd C	Bro	31	Georgia	
Montgomery Irving	Bro	28	Indiana	
Montgomery Ruth	Dau	1 9/12	Indiana	

1920 CENSUS—INDEX
DEPARTMENT OF COMMERCE
BUREAU OF THE CENSUS

A-18

U. S. GOVERNMENT PRINTING OFFICE (1921)

KANSAS

M 532

STATE KANSAS

Montgomery Earle W (HEAD OF FAMILY)

VOL 3 E. D. 15

SHEET A LINE 93

W 23 (AGE) Iowa (BIRTHPLACE) (CITIZENSHIP)

Atchison (COUNTY)

(CITY) (STREET) (HOUSE NO.)

OTHER MEMBERS OF FAMILY

NAME	RELATION-SHIP	AGE	BIRTHPLACE	CITIZEN-SHIP
Montgomery Edna W	W	22	Kansas	
" Lord S	S	2/12	Kansas	

1920 CENSUS—INDEX
DEPARTMENT OF COMMERCE
BUREAU OF THE CENSUS

A-16

U. S. GOVERNMENT PRINTING OFFICE

M 532

KANSAS

VOL. 56 E.D. 129

SHEET 15 LINE 44

Montague, Earl Jr.
(HEAD OF FAMILY)

W (COLOR) 24 (AGE) Kansas (BIRTHPLACE) (CITIZENSHIP)

Widowed (MARITAL CONDITION)

Wichita (CITY) Belling Ave (STREET) 1144½ (HOUSE NO.)

OTHER MEMBERS OF FAMILY

NAME	RELATION-SHIP	AGE	BIRTHPLACE	CITIZEN-SHIP
Montague, Judy M.	Da	1	Oklahoma	

1930 CENSUS—INDEX
DEPARTMENT OF COMMERCE
BUREAU OF THE CENSUS

A-1 a

U. S. GOVERNMENT PRINTING OFFICE

N 532

KANSAS

Montgomery, Carle T
(HEAD OF FAMILY)

VOL. 16 E. D. 15

SHEET 2 LINE 21

W 25 Indiana
(SEX) (AGE) (BIRTHPLACE)

(CITIZENSHIP)

Cheatus
(COUNTY)

(CITY) (STREET) (HOUSE NO.)

OTHER MEMBERS OF FAMILY

NAME	RELATION-SHIP	AGE	BIRTHPLACE	CITIZEN-SHIP
Montgomery, Alta L	W	19	Indiana	

1920 CENSUS—INDEX
DEPARTMENT OF COMMERCE
BUREAU OF THE CENSUS

A-1a

U. S. GOVERNMENT PRINTING OFFICE

M 532

KANSAS

Montgue, Eb
(HEAD OF FAMILY)

VOL. 66 E. D. 174

SHEET 3 LINE 19

W (COLOR) 59 (AGE) Missouri (BIRTHPLACE) (CITIZENSHIP)

Washington (COUNTY)

(CITY) (STREET) (HOUSE NO.)

OTHER MEMBERS OF FAMILY

NAME	RELATION-SHIP	AGE	BIRTHPLACE	CITIZEN-SHIP
Montgue, Christen	W	54	Sweeden	Na
Montgue, Josephine	D	26	Kansas	—

1920 CENSUS—INDEX
DEPARTMENT OF COMMERCE
BUREAU OF THE CENSUS

A-16

U. S. GOVERNMENT PRINTING OFFICE

M 532

KANSAS

Montgomery, Ed

VOL. 53 E.D. 151

SHEET 5 LINE 56

W | 61 | Iowa

Dakota COUNTY

CITY | STREET | HOUSE NO.

OTHER MEMBERS OF FAMILY

NAME	RELATIONSHIP	AGE	BIRTHPLACE	CITIZENSHIP
Montgomery, Cella	W	50	Iowa	
[illegible]	D	17	Kansas	
Pfaff, [illegible]	Ser	29	Ohio	
[illegible]	Mar	28	Ohio	

1920 CENSUS—INDEX
DEPARTMENT OF COMMERCE
BUREAU OF THE CENSUS

A-16

U. S. GOVERNMENT PRINTING OFFICE

M 532

KANSAS

Montgomery, Ed

VOL. 3 E. D. 3

SHEET 12 LINE 31

W 21 Kansas

(DISPLACE) (AGE) (BIRTHPLACE) (CITIZENSHIP)

Atchison

(COUNTY)

Atchison 3rd 216

(CITY) (STREET) (HOUSE NO.)

ENUMERATED WITH Montgomery, Edward

RELATIONSHIP TO ABOVE Not Reported

REMARKS

1920 CENSUS—INDEX
Department of Commerce
Bureau of the Census

A-3

U. S. GOVERNMENT PRINTING OFFICE 16—11971

M582

KANSAS

Mantas Ed
HEAD OF FAMILY

VOL. 36 E.D. 81

SHEET 23 LINE 87

W (COLOR) 43 (AGE) Texas (BIRTHPLACE) (CITIZENSHIP)

Mason (COUNTY)

Peabody (CITY) (STREET) (HOUSE NO.)

OTHER MEMBERS OF FAMILY

NAME	RELATIONSHIP	AGE	BIRTHPLACE	CITIZENSHIP
Mantas, Emma	W	28	Arkansas	
" Ed J	S	10	Texas	
" J. F.	S	8	Texas	
" Curtis	S	2	Texas	
" J. C	S	2	Texas	

1920 CENSUS—INDEX
DEPARTMENT OF COMMERCE
BUREAU OF THE CENSUS

A-1 a
U. S. GOVERNMENT PRINTING OFFICE

M 532

KANSAS

Montgomery, Edna (INDIVIDUAL)

VOL. 23 E.D. 62

SHEET 12 LINE #2

B (BLOCK) 27 (AGE) Georgia (BIRTHPLACE) (CITIZENSHIP)

Geary (COUNTY)

Fort Riley (CITY) (STREET) (HOUSE NO.)

ENUMERATED WITH Fort Riley - 2 Mil C

RELATIONSHIP TO ABOVE Not Reported

REMARKS

1930 CENSUS—INDEX
DEPARTMENT OF COMMERCE
BUREAU OF THE CENSUS

U. S. GOVERNMENT PRINTING OFFICE 11—1931

M 5-32

KANSAS

Montgomery Edgar

VOL. 30 E. D. 147

SHEET 7 LINE 28

X 9 Kansas

Osawatomie

Montgomery Edgar

Granddaughter

1930 CENSUS—SCHEDULE
DEPARTMENT OF COMMERCE
BUREAU OF THE CENSUS

A-3

M532

KANSAS

VOL. 30 E. D. 147

SHEET 2 LINE 76

Montgomery Edgar
(NAME OF HEAD OF FAMILY)

W 57 Virginia
(SEX) (AGE) (BIRTHPLACE) (CITIZENSHIP)

Labette
(COUNTY)

(CITY) (STREET) (HOUSE NO.)

OTHER MEMBERS OF FAMILY

NAME	RELATION-SHIP	AGE	BIRTHPLACE	CITIZEN-SHIP
Montgomery Eva	W	54	Iowa	
" Edna	D	9	Kansas	

1920 CENSUS—INDEX
DEPARTMENT OF COMMERCE
BUREAU OF THE CENSUS

A-16

U. S. GOVERNMENT PRINTING OFFICE

A582

KANSAS

(HEAD OF FAMILY)

VOL. E. D.

SHEET LINE

(SCHEDULE) (AGE) (BIRTHPLACE) (CITIZENSHIP)

(COUNTY)

(CITY) (STREET) (HOUSE NO.)

OTHER MEMBERS OF FAMILY

NAME	RELATION-SHIP	AGE	BIRTHPLACE	CITIZEN-SHIP

1920 CENSUS—INDEX
DEPARTMENT OF COMMERCE
BUREAU OF THE CENSUS

A-13 6

U. S. GOVERNMENT PRINTING OFFICE

M 532

KANSAS

Montgomery Edward — (HEAD OF FAMILY)

VOL. 3 E. D. 3

SHEET 12 LINE 39

W | 41 (AGE) | Missouri (BIRTHPLACE) | (CITIZENSHIP)

Atchison (OR TOWN)

Atchison (CITY) | 3rd (STREET) | 216 (HOUSE NO.)

OTHER MEMBERS OF FAMILY

NAME	RELATION-SHIP	AGE	BIRTHPLACE	CITIZEN-SHIP
Montgomery Ella	W.R	37	Illinois	
" Ed	S.R	21	Kansas	
" Raymond	S.R	15	Kansas	
" Myra	S.R	13	Kansas	
" Ruth	S.R	10	Kansas	

1920 CENSUS—INDEX
DEPARTMENT OF COMMERCE
BUREAU OF THE CENSUS

U. S. GOVERNMENT PRINTING OFFICE

A-1 6

M 332

KANSAS

Montgomery Edward D (INDIVIDUAL) VOL. 23 E.D. 53

SHEET 2 LINE 96

W (GENDER) 4 3/12 (AGE) Colorado (BIRTHPLACE) — (COLOR OR RACE)

Graham (COUNTY)

(CITY) (STREET) (HOUSE NO.)

ENUMERATED WITH Mayer, Edward

RELATIONSHIP TO ABOVE Grandson

REMARKS

1920 CENSUS—INDEX
DEPARTMENT OF COMMERCE
BUREAU OF THE CENSUS

A-3

U. S. GOVERNMENT PRINTING OFFICE

M532

KANSAS

Montague, Edward H
(HEAD OF FAMILY)

VOL. 42 E. D. 220
SHEET 17 LINE 40

W (COLOR) 52 (AGE) Ohio (BIRTHPLACE) (CITIZENSHIP)

Neosho (COUNTY)

(CITY) Route Five (STREET) (HOUSE NO.)

OTHER MEMBERS OF FAMILY

NAME	RELATION SHIP	AGE	BIRTHPLACE	CITIZEN SHIP
Montague, Edward	H	30	Indiana	
" Mabel K	D	25	Kansas	
" Mary J	D	20	Kansas	

1910 CENSUS—INDEX
DEPARTMENT OF COMMERCE
BUREAU OF THE CENSUS

A-14
U. S. GOVERNMENT PRINTING OFFICE

M S 32

KANSAS

Montague, Edward Jr. (HEAD OF FAMILY)

VOL. 8 E. D. 20

SHEET 3 LINE 73

W (COLOR) 50 (AGE) Missouri (BIRTHPLACE) (CITIZENSHIP)

Brown (COUNTY)

(CITY) (STREET) (HOUSE NO.)

OTHER MEMBERS OF FAMILY

NAME	RELATION-SHIP	AGE	BIRTHPLACE	CITIZEN-SHIP
Montague, Emma J	W	39	Illinois	
- Flora M	D	19	Kansas	
- Roy W	S	15	Kansas	
- Leona V	D	14	Kansas	
- Orval P	S	8	Kansas	

1920 CENSUS—INDEX
DEPARTMENT OF COMMERCE
BUREAU OF THE CENSUS

A-18

U. S. GOVERNMENT PRINTING OFFICE 16-11251

M 532

KANSAS

Montgomery Edward Newton (HEAD OF FAMILY) VOL. 65 E. D. 235

SHEET 22 LINE 29

W (COLOR) 53 (AGE) Indiana (BIRTHPLACE) (CITIZENSHIP)

Wilson (COUNTY)

(CITY) (STREET) (HOUSE NO.)

OTHER MEMBERS OF FAMILY

NAME	RELATION SHIP	AGE	BIRTHPLACE	CITIZEN SHIP
Montgomery, Villa J.	D	51	Indiana	

1920 CENSUS—INDEX
DEPARTMENT OF COMMERCE
BUREAU OF THE CENSUS

A-1a

U. S. GOVERNMENT PRINTING OFFICE

M 532

KANSAS

Montymer Edward R (HEAD OF FAMILY) VOL. 2 E.D. 20

SHEET. 2 LINE 42

M (MALE) 43 (AGE) Iowa (BIRTHPLACE) (CITIZENSHIP)

Barber (COUNTY)

Attica (CITY) Eighth (STREET) (HOUSE NO.)

OTHER MEMBERS OF FAMILY

NAME	RELATION-SHIP	AGE	BIRTHPLACE	CITIZEN-SHIP
Montymer Maude	W	32	Iowa	
" Charles	S	11	Kansas	
" Edwin	S	5	Kansas	
" Ruth	D	3	Kansas	
" Dane	S	1	Kansas	

1920 CENSUS—INDEX
DEPARTMENT OF COMMERCE
BUREAU OF THE CENSUS

see #2

A-16

STATE Kansas

Montziger Edward C

(NAME OF FAMILY—CONTINUED)

OTHER MEMBERS OF FAMILY—CONTINUED

NAME	RELATION SHIP	AGE	BIRTHPLACE	CITIZEN-SHIP
Montziger Edward C	H	49	Kans	

1920 CENSUS—INDEX
DEPARTMENT OF COMMERCE
BUREAU OF THE CENSUS # 2211 #

A-1b

U. S. GOVERNMENT PRINTING OFFICE

M 532

KANSAS

Montgomery, Edwin (HEAD OF FAMILY) VOL. 59 E. D. 165

SHEET 8 LINE 65

W 62 Pennsylvania

(SEX) (AGE) (BIRTHPLACE) (CITIZENSHIP)

Shawnee

(COUNTY)

Topeka Polk 745

(CITY) (STREET) (HOUSE NO.)

OTHER MEMBERS OF FAMILY

NAME	RELATION-SHIP	AGE	BIRTHPLACE	CITIZEN-SHIP
Montgomery, Matilda	W.	52	Pennsylvania	
Bond, Carrie	L.	42	Kansas	
Pfeffer, Douglass	L.	57	Maryland	
Christman, Ruth	L.	24	Kansas	
Brown, Scott	L.	24	Kansas	

1920 CENSUS—INDEX
DEPARTMENT OF COMMERCE
BUREAU OF THE CENSUS

A-46

U. S. GOVERNMENT PRINTING OFFICE

M532

STATE KANSAS

Montgomery Elbert (INDIVIDUAL)

VOL. 23 E. D. 53

SHEET 2 LINE 34

W (COLOR) 27 (AGE) Kansas (BIRTHPLACE) (CITIZENSHIP)

Graham (COUNTY)

(CITY) (STREET) (HOUSE NO.)

ENUMERATED WITH Myers Edwards

RELATIONSHIP TO ABOVE Son-in-law

REMARKS

1930 CENSUS—INDEX
DEPARTMENT OF COMMERCE
BUREAU OF THE CENSUS

A-4

U. S. GOVERNMENT PRINTING OFFICE

M 532

KANSAS

VOL. 33 E.D. 127

SHEET 2 LINE 67

Montgomery Elizabeth L (HEAD OF FAMILY)

H (OWNS) 33 (AGE) Iowa (BIRTHPLACE) (CITIZENSHIP)

Linn (COUNTY)

Plevna (CITY) South (STREET) (HOUSE NO.)

OTHER MEMBERS OF FAMILY

NAME	RELATION-SHIP	AGE	BIRTHPLACE	CITIZEN-SHIP
Montgomery Luella	D	8	Kansas	
" Kenneth	S	5	Iowa	

1920 CENSUS—UIDEX
DEPARTMENT OF COMMERCE
BUREAU OF THE CENSUS

A-1a

U. S. GOVERNMENT PRINTING OFFICE

M532

KANSAS

VOL. 70 E. D. 165

SHEET 10 LINE 1

Montgomery Elijah
(HEAD OF FAMILY)

W (COLOR) 6P (AGE) Iowa (BIRTHPLACE) (CITIZENSHIP)

Wyandotte (COUNTY)

Kansas (CITY) Bunker (STREET) (HOUSE NO.)

OTHER MEMBERS OF FAMILY

NAME	RELATIONSHIP	AGE	BIRTHPLACE	CITIZENSHIP
Montgomery Ellen	W	60	Iowa	
Harding Virginia	D	4 3/12	Kansas	

1920 CENSUS—INDEX
DEPARTMENT OF COMMERCE
BUREAU OF THE CENSUS

A-14

U. S. GOVERNMENT PRINTING OFFICE 16—1879

M532

KANSAS

Montgomery, Eliza Adeline (NAME)

VOL. 1 E. D. 9

SHEET 4 LINE 48

W (COLOR) 77 (AGE) Indiana (BIRTHPLACE) (CITIZENSHIP)

Allen (COUNTY)

Iola (CITY) W. Jefferson (STREET) 715 (HOUSE NO.)

ENUMERATED WITH Montgomery, Ora

RELATIONSHIP TO ABOVE Mother

REMARKS

A-3

1920 CENSUS—INDEX
DEPARTMENT OF COMMERCE
BUREAU OF THE CENSUS

U. S. GOVERNMENT PRINTING OFFICE 16—41971

M532

KANSAS

Montgomery, Eliza J. (INDIVIDUAL) VOL. 47 E. D. 184

SHEET 1 LINE 57

W (COLOR) 68 (AGE) Pennsylvania (BIRTHPLACE) (CITIZENSHIP)

Cooks (COUNTY)

Clarinda (CITY) (STREET) (HOUSE NO.)

ENUMERATED WITH Yeagy, Isaac L.

RELATIONSHIP TO ABOVE Aunt

REMARKS

1930 CENSUS—INDEX
DEPARTMENT OF COMMERCE
BUREAU OF THE CENSUS

A-3

U. S. GOVERNMENT PRINTING OFFICE 1930

M532

KANSAS

VOL. 57 E.D. 168

SHEET 5 LINE 19

Montgomery Elizabeth
HEAD OF FAMILY

Ok 62 Iowa
STATE BIRTHPLACE (CITIZENSHIP)

Shawnee Lincoln 1247
CO. STREET HOUSE NO.

Topeka
CITY

OTHER MEMBERS OF FAMILY

NAME	RELATION-SHIP	AGE	BIRTHPLACE	CITIZEN-SHIP
Montgomery Edith	D	44	Kansas	
" Clyde	S	23	Kansas	
" Ethel	D	24	Kansas	

1920 CENSUS—INDEX
DEPARTMENT OF COMMERCE
BUREAU OF THE CENSUS

A-18

U. S. GOVERNMENT PRINTING OFFICE — 1920

M532

KANSAS

Montgomery Elizabeth (GIVEN NAME) VOL. 43 E.D. 114

SHEET 5 LINE 24

W (COLOR) 18 (AGE) Kansas (BIRTHPLACE) (CITIZENSHIP)

Osage (COUNTY)

Osage (CITY) West Market (STREET) 201 (HOUSE NO.)

ENUMERATED WITH Vignaux, Arnold

RELATIONSHIP TO ABOVE Servant

REMARKS

1930 CENSUS—INDEX
DEPARTMENT OF COMMERCE
BUREAU OF THE CENSUS

A-3

U. S. GOVERNMENT PRINTING OFFICE

M532

KANSAS

Montgomery, Elizabeth (INDIVIDUAL)

VOL. 43 E.D. 114

SHEET 7 LINE 6

W (COLOR) 17 (AGE) Kansas (BIRTHPLACE) (CITIZENSHIP)

Osage (COUNTY)

Osage (CITY) West Main (STREET) 527 (HOUSE NO.)

ENUMERATED WITH Clardy, Willis B

RELATIONSHIP TO ABOVE Servant

REMARKS

1910 CENSUS—INDIVIDUAL
DEPARTMENT OF COMMERCE
BUREAU OF THE CENSUS

A-3

U. S. GOVERNMENT PRINTING OFFICE

M532

KANSAS

Montgomery Elizabeth

VOL. 19 E.D. 26

SHEET 6 LINE 9

W 72 Tennessee

(RACE) (AGE) (BIRTHPLACE) (CITIZENSHIP)

Douglas

(COUNTY)

(CITY) (STREET) (HOUSE NO.)

ENUMERATED WITH Remington, Gaston O

RELATIONSHIP TO ABOVE Mother-in-law

REMARKS

1920 CENSUS—INDEX
DEPARTMENT OF COMMERCE
BUREAU OF THE CENSUS

A-3

U. S. GOVERNMENT PRINTING OFFICE 1 ----1971

M532

KANSAS

Montgomery, Elizabeth (OCCUPATION) VOL. 67 E.D. 171

SHEET 11 LINE 39

D (HOUSE) 73 (LAND) Missouri (BIRTHPLACE) (CITIZENSHIP)

Wyandotte (COUNTY)

Kansas (STATE) Elizabeth Avenue (STREET) 2207 (HOUSE NO.)

DOMICILIATED WITH Ross, Joe M

RELATIONSHIP TO ABOVE Mother-in-law

REMARKS

1930 CENSUS—HOUSE
DEPARTMENT OF COMMERCE
BUREAU OF THE CENSUS

A-3

U.S. GOVERNMENT PRINTING OFFICE (1930)

M 532

KANSAS

Montgomery, Elizabeth (INDIVIDUAL) 26 E.D. 59

SHEET 6A LINE 88

W 64 (AGE) Ohio (BIRTHPLACE) (CITIZENSHIP)

Jackson (COUNTY)

Dalton (CITY) Pennsylvania (STREET) 212 (HOUSE NO.)

ENUMERATED WITH Saunders, Richards

RELATIONSHIP TO ABOVE Sister

REMARKS

(SEE CENSUS NOTES)
DEPARTMENT OF COMMERCE
BUREAU OF THE CENSUS

A-5

M 532

KANSAS

VOL. 57 E.D. 145

SHEET 14 LINE 29

Montgomery, Elizabeth
(INDIVIDUAL)

W (SEX) 75 (AGE) Ohio (BIRTHPLACE) (CITIZENSHIP)

Sedgwick (COUNTY)

Wichita (CITY) E 10th (STREET) 716 (HOUSE NO.)

ENUMERATED WITH Caress, Eugene

RELATIONSHIP TO ABOVE Mother

REMARKS

1910 CENSUS - INDEX
DEPARTMENT OF COMMERCE
BUREAU OF THE CENSUS

A-3

U. S. GOVERNMENT PRINTING OFFICE (1909-1911)

M532

KANSAS

Montgomery, Elizabeth VOL. 47 E.D. 123

SHEET 4 LINE 10 (2)

W 83 Pennsylvania

Cooke

ENUMERATED WITH Montgomery, Andrew

RELATIONSHIP TO ABOVE Mother

REMARKS

1920 CENSUS, INDEX
DEPARTMENT OF COMMERCE
BUREAU OF THE CENSUS

A-2

M 532

KANSAS

VOL. 3 E.D. 3

SHEET 12 LINE 30

Montgomery Ella
(NAME)

N 37 Atchison
(RENTED OR OWNED) (AGE) (HOME PLACE)

Atchison
(CITY)

Atchison
(COUNTY)

Atchison
(STATE)

3rd
(STREET)

216
(HOUSE NO.)

ENUMERATED WITH Montgomery, Edward

RELATIONSHIP TO ABOVE Not Reported

REMARKS

1930 CENSUS—INDEX
DEPARTMENT OF COMMERCE
BUREAU OF THE CENSUS

A-8

U. S. GOVERNMENT PRINTING OFFICE

M 532

KANSAS

VOL. 58 E.D. 182

SHEET 2 LINE 27

Montague, Ella
(VISITOR'S NAME)

W (RACE) 63 (AGE) Pennsylvania (BIRTHPLACE) (CITIZENSHIP)

Reno (COUNTY)

Hutchinson (CITY) Tenth Avenue East 118 (STREET) (HOUSE NO.)

ENUMERATED WITH Hancock, Job H.

RELATIONSHIP TO ABOVE Sister-in-law

REMARKS

1930 CENSUS INDEX
DEPARTMENT OF COMMERCE
BUREAU OF THE CENSUS

A-1

U. S. GOVERNMENT PRINTING OFFICE

M532

KANSAS

VOL. 47 E.D. 180

SHEET 2 LINE 57

Montgomery Elley
(MEAN OF FAMILY)

W 41 Indiana
(RACE) (AGE) (BIRTHPLACE) (CITIZENSHIP)

Cook
(COUNTY)

Glenwood
(CITY) (STREET) (HOUSE NO.)

OTHER MEMBERS OF FAMILY

NAME	RELATIONSHIP	AGE	BIRTHPLACE	CITIZENSHIP
Montgomery Myrtle	W	31	Kansas	
Virginia	D	12	Kansas	
Mary E	D	8	Colorado	
James E	S	1 7/12	Kansas	

1930 CENSUS—INDEX
DEPARTMENT OF COMMERCE
BUREAU OF THE CENSUS

A-1a

U. S. GOVERNMENT PRINTING OFFICE

M 532

KANSAS

Montgomery, Elmer
(PERSON'S NAME)

VOL. 22 E. D. 81

SHEET 3 LINE 77

W (SEX) 27 (AGE) Kansas (BIRTHPLACE) (CITIZENSHIP)

Jefferson (COUNTY)

(CITY) (STREET) (HOUSE NO.)

ENUMERATED WITH McCoy, Archie B.

RELATIONSHIP TO ABOVE Boarder

REMARKS

1935 CENSUS—INDEX
SUPPLEMENT TO THE INDEX
RELEASED ON THE CENSUS

A-3

U. S. GOVERNMENT PRINTING OFFICE

M 582

KANSAS

VOL. 3 E. D. 124

SHEET 17 LINE. 6

(HEAD OF FAMILY)

W (COLOR) 24 (AGE) (BIRTHPLACE) (CITIZENSHIP)

(COUNTY)

Wichita (CITY) (STREET) 1507 (HOUSE NO.)

OTHER MEMBERS OF FAMILY

NAME	RELATION-SHIP	AGE	BIRTHPLACE	CITIZEN-SHIP
Montgomery, Thelma	W	2	Kansas	

1920 CENSUS—INDEX
DEPARTMENT OF COMMERCE
BUREAU OF THE CENSUS

A-1a

M 532

KANSAS

VOL. 24 E.D. 29

SHEET 3 LINE 23

Montgomery Elsie

W 20 Oklahoma

Cooper

ENUMERATED WITH Shaw, Clarence L

RELATIONSHIP TO ABOVE Boarder

REMARKS

1930 CENSUS—INDEX
DEPARTMENT OF COMMERCE
BUREAU OF THE CENSUS

A-3

M532

KANSAS

VOL. 64 E.D. 160

SHEET 12 LINE 32

Mentzer Emaline

(HEAD OF FAMILY)

W 72 Pennsylvania

AGE BIRTHPLACE (IF FOREIGN BIRTH)

Widow

Gates Center North Dakota

(CITY) (STATE) OR NOT

OTHER MEMBERS OF FAMILY

NAME	RELATION SHIP	AGE	BIRTHPLACE	CITIZEN SHIP
Minnick, Mary E	Da	48	Pennsylvania	

1930 CENSUS—INDEX
DEPARTMENT OF COMMERCE
BUREAU OF THE CENSUS

A-18

U. S. GOVERNMENT PRINTING OFFICE

A532

STATE KANSAS

Mendicha Emilio
(HEAD OF FAMILY)

VOL. 33 E.D. 27

SHEET 1 LINE 72

M 29 Italy — 2-3 11 —
(SEX) (AGE) (BIRTHPLACE) (OTHER SHEET)

Linn (COUNTY)

Edgerton (CITY) Fourth (STREET) (HOUSE NO.)

OTHER MEMBERS OF FAMILY

NAME	RELATION-SHIP	AGE	BIRTHPLACE	CITIZEN-SHIP
Mendicha Margherita	W	20	Italy	al
Ida	D	2	Illinois	

1930 CENSUS—INDEX
DEPARTMENT OF COMMERCE
BUREAU OF THE CENSUS

A-18

U. S. GOVERNMENT PRINTING OFFICE

See Card, Mendicha Emilio

M 632

KANSAS

Mundy Emma
(INDIVIDUAL)

VOL. 60 E.D. 181

SHEET 6 LINE 96

B 29 Oklahoma
(RACE) (AGE) (BIRTHPLACE)

(CITIZENSHIP)

Shawnee
(COUNTY)

Topeka Elmwood Ave 313
(CITY) (STREET) (HOUSE NO.)

ENUMERATED WITH Moore, Charles

RELATIONSHIP TO ABOVE Servant

REMARKS

1930 CENSUS—ORDER
DEPARTMENT OF COMMERCE
BUREAU OF THE CENSUS

A-3

U. S. GOVERNMENT PRINTING OFFICE

M 532

KANSAS

VOL. 28 E. D. 109

SHEET 19 LINE 66

Montgomery Emma A
(NAME OF FAMILY)

W 57
(COLOR) (AGE)

Missouri
(BIRTHPLACE)

(CITIZENSHIP)

Johnson
(COUNTY)

(CITY) (STREET) (HOUSE NO.)

OTHER MEMBERS OF FAMILY

NAME	RELATION-SHIP	AGE	BIRTHPLACE	CITIZEN-SHIP
Bockris, Charles	S	38	Kansas	

1930 CENSUS—INDEX
DEPARTMENT OF COMMERCE
BUREAU OF THE CENSUS

A-1a

U. S. GOVERNMENT PRINTING OFFICE

M 532

KANSAS

Woodyard Enoch
(INDIVIDUAL)

VOL. 31 E.D. 90

SHEET 6 LINE 32

Mu (COLOR) 76 (AGE) Missouri (BIRTHPLACE) (CITIZENSHIP)

Leavenworth (COUNTY)

Lansing (CITY) (STREET) (HOUSE NO.)

ENUMERATED WITH Kansas State Penitentiary

RELATIONSHIP TO ABOVE Inmate

REMARKS

1930 CENSUS—INDEX
DEPARTMENT OF COMMERCE
BUREAU OF THE CENSUS

A-3

U. S. GOVERNMENT PRINTING OFFICE

M332

KANSAS

VOL. 7 E.D. 207

SHEET 11 LINE 35

Mendez Epifania
(NAME OF FAMILY)

Mexico
(BIRTHPLACE)

1916 al
(CITIZENSHIP)

ot 28
(NUMBER) (USE)

Rush
(COUNTY)

Chanute
(CITY)

March Lincoln
(STREET)

R.R.
(HOUSE NO.)

(OTHER MEMBERS OF FAMILY

NAME	RELATION SHIP	AGE	BIRTHPLACE	CITIZEN SHIP
Mendez Maleria	w	27	Mexico	de
" Teodora	d	3/12	Mexico	al

A-16

1920 CENSUS—INDEX
DEPARTMENT OF COMMERCE
BUREAU OF THE CENSUS

U. S. GOVERNMENT PRINTING OFFICE

M532

KANSAS

Montague Ewan J
(NATIONAL)

VOL. 20 E.D. 26

SHEET 23 LINE 82

W 32 Oregon
(COLOR) (AGE) (BIRTHPLACE) (CITIZENSHIP)

Ellis
(COUNTY)

Hays
(CITY) (STREET) (HOUSE NO.)

ENUMERATED WITH Osbourn, Henry W

RELATIONSHIP TO ABOVE Son - in - Law

REMARKS

1930 CENSUS—SCHEDULE
DEPARTMENT OF COMMERCE
BUREAU OF THE CENSUS

A-3

U. S. GOVERNMENT PRINTING OFFICE

M 537

KANSAS

Mendoza Esquivel
(SURNAME) (GIVEN NAME)

VOL. 2 E.D. 21

SHEET 5 LINE 25

OT 30 Mexico Al
(RELATION) (AGE) (BIRTHPLACE) (NATIONALITY)

Anderson
(COUNTY)

Garnett
(CITY) (STREET) (HOUSE NO.)

ENUMERATED WITH Not Reported

RELATIONSHIP TO ABOVE Boarder

REMARKS

1920 CENSUS—INDEX
DEPARTMENT OF COMMERCE
BUREAU OF THE CENSUS

A-1

U. S. GOVERNMENT PRINTING OFFICE

M 532

KANSAS

VOL. 57 E.D. 151

SHEET 12 LINE 25

Montgomery, Esther
(INDIVIDUAL)

W 21 Kansas
(COLOR) (AGE) (BIRTH PLACE) (CITIZENSHIP)

Sedgwick
(COUNTY)

Wichita 1st Ward 635
(CITY) (STREET) (HOUSE NO.)

ENUMERATED WITH Earhart, James

RELATIONSHIP TO ABOVE Daughter

REMARKS

1920 CENSUS—INDEX
DEPARTMENT OF COMMERCE
BUREAU OF THE CENSUS

A-1

R 532

KANSAS

Montgomery Eva E
(INDIVIDUAL)

VOL. 56 E. D. 156
SHEET 12 LINE 42

W (COLOR) 7 (AGE) Kansas (BIRTHPLACE) (CITIZENSHIP)

Sedgwick (COUNTY)

Wichita (CITY) South Washington (STREET) X 34 (HOUSE NO.)

ENUMERATED WITH Rachlin, Karen F.

RELATIONSHIP TO ABOVE Step Daughter

REMARKS

1930 CENSUS—INDEX
DEPARTMENT OF COMMERCE
BUREAU OF THE CENSUS

A-3

U. S. GOVERNMENT PRINTING OFFICE

M 532

KANSAS

VOL. 12 E. D. 36

SHEET 4 LINE 18

Montgomery, Everett
(HEAD OF FAMILY)

W | M | 21 | Texas
(COLOR) | AGE | (BIRTHPLACE) | (CITIZENSHIP)

Tulsa
(COUNTY)

Cherokee
(CITY)

(STREET) (HOUSE NO.)

OTHER MEMBERS OF FAMILY

NAME	RELATION SHIP	AGE	BIRTHPLACE	CITIZEN SHIP
Montgomery, Fleeta	W	21	Texas	

1920 CENSUS—INDEX
DEPARTMENT OF COMMERCE
BUREAU OF THE CENSUS

A-16

U. S. GOVERNMENT PRINTING OFFICE

M532

Montgomery 5 F W
(NAME OF FAMILY)

KANSAS

VOL. 30 E. D. 145

SHEET 3 LINE 65

W S Missouri
(COLOR) (AGE) (BIRTHPLACE) (CITIZENSHIP)

Labette
COUNTY

(CITY) (STREET) (HOUSE NO.)

OTHER MEMBERS OF FAMILY

NAME	RELATIONSHIP	AGE	BIRTHPLACE	CITIZENSHIP
Montgomery John	Son	21	Illinois	
— Mary	D	25	Missouri	

1920 CENSUS—INDEX
DEPARTMENT OF COMMERCE
BUREAU OF THE CENSUS

A-16

U. S. GOVERNMENT PRINTING OFFICE 11—1920

M S 32

KANSAS

VOL. 6E E. D. 162

SHEET 13 LINE 40

Montgomery Damon
(HEAD OF FAMILY)

W Ha Washington
(RACE) (AGE) (BIRTHPLACE) (CITIZENSHIP)

Washington
(COUNTY)

(CITY) (STREET) (HOUSE NO.)

OTHER MEMBERS OF FAMILY

NAME	RELATION-SHIP	AGE	BIRTHPLACE	CITIZEN-SHIP
Montgomery, Alice	W	22	Nebraska	
" Arnold	S	19	Nebraska	
" Albert	S	18	Kansas	
" Ola	D	6	Kansas	

1920 CENSUS—INDEX
DEPARTMENT OF COMMERCE
BUREAU OF THE CENSUS

A-18

U. S. GOVERNMENT PRINTING OFFICE 11—1-071

M 582

KANSAS

VOL. 37 E.D. 172

SHEET 10 LINE 12

Montgomery Farmer
(NAME OF HEAD OF FAMILY)

W 69 Wisconsin
(COLOR) (AGE) (BIRTHPLACE) (CITIZENSHIP)

Miami
(COUNTY)

Paola Ottawa 402
(CITY) (STREET) (HOUSE NO.)

OTHER MEMBERS OF FAMILY

NAME	RELATION-SHIP	AGE	BIRTHPLACE	CITIZEN-SHIP
Lucy	alone			

1920 CENSUS—INDEX
DEPARTMENT OF COMMERCE
BUREAU OF THE CENSUS

A-18

M 532

KANSAS

Montgomery, Fay

VOL. 63 E.D. 166

SHEET 23 LINE 24

R 27 Washington

Sumner

Caldwell

ENUMERATED WITH Hopper, Sara

RELATIONSHIP TO ABOVE Daughter

REMARKS

1930 CENSUS—INDEX
DEPARTMENT OF COMMERCE
BUREAU OF THE CENSUS

A-3

M532

KANSAS

VOL. 36 E. D. 71

SHEET A LINE 60

Mandes Felipe
(HEAD OF FAMILY)

W 37 Guanajuato 1916-al
(COLOR) (AGE) (BIRTHPLACE) (CITIZENSHIP)

Morris
(COUNTY)

Florence (STREET) (HOUSE NO.)
(CITY)

OTHER MEMBERS OF FAMILY

NAME	RELATION-SHIP	AGE	BIRTHPLACE	CITIZEN-SHIP
Mandes Felipe	S	14	Guanajuato	nd
" Delfino	S	11	Guanajuato	nd

1920 CENSUS—INDEX
DEPARTMENT OF COMMERCE
BUREAU OF THE CENSUS

A-40

U. S. GOVERNMENT PRINTING OFFICE

M532

KANSAS

VOL. 70 E. D. 189

SHEET 25 LINE 26

Mendy Filep
(INDIVIDUAL)

OT (RELATION) 24 (AGE) Indiana (BIRTHPLACE) 1914 (CITIZENSHIP)

Reynolds
(OCCUPATION)

Kans (STATE) 1st (STREET) 630 (HOUSE NO.)

ENUMERATED WITH Mendy Lum

RELATIONSHIP TO ABOVE Brother

REMARKS

1930 CENSUS—INDEX
DEPARTMENT OF COMMERCE
BUREAU OF THE CENSUS

AA
U. S. GOVERNMENT PRINTING OFFICE 11—41874

M532

KANSAS

Montgomery (ENUMERATION DISTRICT) Florence

VOL. 70 E.D. 194

SHEET 29 LINE 46

W (COLOR) 16 (AGE) Kansas (BIRTHPLACE) (CITIZENSHIP)

Wyandotte (COUNTY)

Kansas (STATE) South Fourth (STREET) 816 (HOUSE NO.)

ENUMERATED WITH Montgomery, Harry

RELATIONSHIP TO ABOVE sister

REMARKS

1920 CENSUS—INDEX
DEPARTMENT OF COMMERCE
BUREAU OF THE CENSUS

A-3

U. S. GOVERNMENT PRINTING OFFICE

M 532

KANSAS

VOL. 56 E.D. 157

SHEET 12 LINE 65

Montgomery (NAME OF FAMILY) Floyd

W (COLOR) 28 (AGE) Kansas (BIRTHPLACE) (CITIZENSHIP)

Sedgwick (COUNTY)

Wichita (CITY) South Washington (STREET) 77 (HOUSE NO.)

OTHER MEMBERS OF FAMILY

NAME	RELATION SHIP	AGE	BIRTHPLACE	CITIZEN SHIP
Montgomery Ruby	D	2	Oklahoma	
" Mildred	D	5	Oklahoma	
" Floydene	D	2 5/12	Oklahoma	
" Wayne	S	6/4	Indiana	
" Alva	M	56	Illinois	

1920 CENSUS-BOOKX
DEPARTMENT OF COMMERCE
BUREAU OF THE CENSUS

A-18

U. S. GOVERNMENT PRINTING OFFICE

M 532

KANSAS

VOL. 40 E.D. 129

SHEET 4 LINE 64

Montgomery Floyd
HEAD OF FAMILY

W 42 Missouri
COLOR AGE BIRTHPLACE

Montgomery Coffeyville C 8
OWN RENT STREET CITY OR TOWN

CITIZENSHIP

9 9
HOUSE NO.

OTHER MEMBERS OF FAMILY

NAME	RELATIONSHIP	AGE	BIRTHPLACE	CITIZENSHIP
Montgomery Floyd Jr.	Son	27	Oklahoma	
" Irene C.	Dau	4	Oklahoma	
" David F.	Son	2	Kansas	
" Juanita L.	Dau	4/12	Kansas	

1920 CENSUS—INDEX
DEPARTMENT OF COMMERCE
BUREAU OF THE CENSUS

U. S. GOVERNMENT PRINTING OFFICE

A-1a

M332

Montague, Floyd E
HEAD OF FAMILY

KANSAS
VOL. 44 E. D. 88
SHEET 2 LINE 7

W 25 Kansas
(COLOR) (SEX) (BIRTHPLACE)

Ottawa
(COUNTY)

(CITIZENSHIP)

(CITY) (STREET) (HOUSE NO.)

OTHER MEMBERS OF FAMILY

NAME	RELATION SHIP	AGE	BIRTHPLACE	CITIZEN-SHIP
Montague, Bertha E	W	22	Missouri	
" Elmer J	S	5 m	Kansas	
" Edna L	D	1 yr	Kansas	

1920 CENSUS—INDEX
DEPARTMENT OF COMMERCE
BUREAU OF THE CENSUS

A-16

U. S. GOVERNMENT PRINTING OFFICE

M 532

Muntzet Fred
(HEAD OF FAMILY)

KANSAS

VOL. 4 E. D. 24

SHEET 2 LINE 42

W M
(COLOR)

Kansas
(BIRTHPLACE)

(CITIZENSHIP)

Butler
(COUNTY)

(CITY) (STREET) (HOUSE NO.)

OTHER MEMBERS OF FAMILY

NAME	RELATION SHIP	AGE	BIRTHPLACE	CITIZEN-SHIP
Muntzet Ida	W	74	Missouri	

1920 CENSUS—INDEX
DEPARTMENT OF COMMERCE
BUREAU OF THE CENSUS

A-48

U. S. GOVERNMENT PRINTING OFFICE

M534

KANSAS

Montgomery, Frances M (HEAD OF FAMILY)

VOL. 34 E.D. 57-3

SHEET 13 LINE 34

H (OWN) 57-3 (AGE) Illinois (BIRTHPLACE) (CITIZENSHIP)

Lyon (COUNTY)

Emporia (CITY) South Rural (STREET) 102 (HOUSE NO.)

OTHER MEMBERS OF FAMILY

NAME	RELATION-SHIP	AGE	BIRTHPLACE	CITIZEN-SHIP
Montgomery, Noah	H	47	Missouri	
— Earl	S	16	Kansas	

1930 CENSUS—INDEX
DEPARTMENT OF COMMERCE
BUREAU OF THE CENSUS

A-1p

M 532

KANSAS

Montgomery Frances R (SURNAME) (GIVEN NAME)

VOL. 53 E. D. 157

SHEET 7 LINE 96

W (COLOR) 11/12 (AGE) Kansas (BIRTHPLACE) (CITIZENSHIP)

Salina (COUNTY)

Salina (CITY) Wilson (STREET) 115 (HOUSE NO.)

ENUMERATED WITH Montgomery Williams

RELATIONSHIP TO ABOVE Grand daughter

REMARKS

1930 CENSUS—INDEX
DEPARTMENT OF COMMERCE
BUREAU OF THE CENSUS

A-3

U. S. GOVERNMENT PRINTING OFFICE

1532

KANSAS

Montgomery, Frances (SURNAME) (GIVEN NAME)

VOL. 61 E.D. 212

SHEET 14 LINE 44

W (COLOR) 21 (AGE) Iowa (BIRTHPLACE) (CITIZENSHIP)

South (COUNTY)

South Dakota (CITY) (STREET) (HOUSE NO.)

ENUMERATED WITH Cameron, Thomas H

RELATIONSHIP TO ABOVE Boarder

REMARKS

1920 CENSUS—INDEX
DEPARTMENT OF COMMERCE
BUREAU OF THE CENSUS

A-3

U. S. GOVERNMENT PRINTING OFFICE (1920)

M 532

KANSAS

Montague, Francis (HEAD OF FAMILY)

VOL. 2C E. D. 75

SHEET 13 LINE 2250

W (COLOR) 50 (AGE) Kansas (BIRTHPLACE) (CITIZENSHIP)

Atchison (COUNTY)

(CITY) (STREET) (HOUSE NO.)

OTHER MEMBERS OF FAMILY

NAME	RELATION SHIP	AGE	BIRTHPLACE	CITIZEN SHIP
Montague, Susan	Wife	71	Kentucky	
Parker, Kirk B.	Son	37	Kansas	
Murphy, Anna	Dau	41	Indiana	No

1920 CENSUS-INDEX
DEPARTMENT OF COMMERCE
BUREAU OF THE CENSUS

A-1a

U. S. GOVERNMENT PRINTING OFFICE

M 532.

KANSAS

Moodya, Francisco (INDIVIDUAL) VOL. 24 E. D. 76

SHEET 11 LINE 28

Mex (COLOR) 33 (AGE) Mexico (BIRTHPLACE) Al (CITIZENSHIP)

Kansas (RESIDENCE)

Anthony Lawrence Avenue (STREET) (HOUSE NO.)

ENUMERATED WITH Not Reported

RELATIONSHIP TO ABOVE Not Reported

REMARKS

1920 CENSUS—INDEX
DEPARTMENT OF COMMERCE
BUREAU OF THE CENSUS

A-1

M532

KANSAS

VOL. 15 E.D. 93

SHEET 12 LINE 5

Montgomery Frank
(HEAD OF FAMILY)

M | 45 | Arkansas | | |
(SEX) | (AGE) | (BIRTHPLACE) | (CITIZENSHIP) |

Crawford
(COUNTY)

Mulberry
(CITY)

Walker
(STREET)

(HOUSE NO.)

OTHER MEMBERS OF FAMILY

NAME	RELATION SHIP	AGE	BIRTHPLACE	CITIZEN SHIP
Montgomery Emma	Wife	23	Missouri	

1930 CENSUS—INDEX
DEPARTMENT OF COMMERCE
BUREAU OF THE CENSUS

A-1a

U. S. GOVERNMENT PRINTING OFFICE

M532

STATE KANSAS

Montague Frank (HEAD OF FAMILY)

VOL. 42 E. D. 95

SHEET 5 LINE 66

W 53 (RACE) (AGE) Illinois (BIRTHPLACE) (CITIZENSHIP)

Ottawa (COUNTY)

Minneapolis (CITY) Concord (STREET) (HOUSE NO.)

OTHER MEMBERS OF FAMILY

NAME	RELATIONSHIP	AGE	BIRTHPLACE	CITIZENSHIP
Montague Roxanna	W	47	Iowa	
— Ethel M	D	18	Kansas	
— Earnest L	S	16	Kansas	
— Doris G	D	13	Kansas	
— Frederick L	S	11	Kansas	

1930 CENSUS—SCHEDULE
DEPARTMENT OF COMMERCE
BUREAU OF THE CENSUS

Sheet #2

AM6

U.S. GOVERNMENT PRINTING OFFICE

STATE Kansas

Montague Frank

(No. of family—continued)

OTHER MEMBERS OF FAMILY—CONTINUED

NAME	RELATION-SHIP	AGE	BIRTHPLACE	CITIZEN-SHIP
Montague Mollie	D	6	Kansas	
" James Fred		5	"	

1930 CENSUS—INDEX
DEPARTMENT OF COMMERCE
BUREAU OF THE CENSUS

#2 see #1

A-15

U. S. GOVERNMENT PRINTING OFFICE

M532

KANSAS

VOL. 19 E.D. 71

SHEET 7 LINE 14

Montgomery, Frank (HEAD OF FAMILY)

W (COLOR) 32 (AGE) Ind. Ter. (BIRTHPLACE) (CITIZENSHIP)

Douglas (COUNTY)

Lawrence (CITY) Connecticut (STREET) 120 (HOUSE NO.)

OTHER MEMBERS OF FAMILY

NAME	RELATIONSHIP	AGE	BIRTHPLACE	CITIZENSHIP
Montgomery, Virgil B.	W	46	Illinois	
John A.	S	22	Kansas	

1920 CENSUS—INDEX
DEPARTMENT OF COMMERCE
BUREAU OF THE CENSUS

A-18

U. S. GOVERNMENT PRINTING OFFICE

4332

KANSAS

Mandeley Frank
(NAME OF FAMILY)

VOL. 17 E. D. 35

SHEET 3 LINE 42

w (COLOR) M (SEX) Penn (BIRTHPLACE) (CITIZENSHIP)

Dickinson (COUNTY)

Enterprise (CITY) (STREET) (HOUSE NO.)

OTHER MEMBERS OF FAMILY

NAME	RELATION-SHIP	AGE	BIRTHPLACE	CITIZEN-SHIP
Mandeley Minna	w	42	Pennsylvania	

1920 CENSUS—INDEX
DEPARTMENT OF COMMERCE
BUREAU OF THE CENSUS

A-18

U. S. GOVERNMENT PRINTING OFFICE

H532

KANSAS

VOL. 13 E. D. 76

SHEET 3 LINE 99

Montgomery, Frank (HEAD OF FAMILY)

Mu 46 (COLOR) (AGE) Kansas (BIRTHPLACE) (CITIZENSHIP)

Yeoman Co (COUNTY)

Penfield (CITY) Dist 12 2d Ave (STREET) 521 (HOUSE NO.)

OTHER MEMBERS OF FAMILY

NAME	RELATION-SHIP	AGE	BIRTHPLACE	CITIZEN-SHIP
Montgomery, Fanna	W	39	Kansas	
L- Joyce May	D	21	Kansas	

1920 CENSUS—INDEX
DEPARTMENT OF COMMERCE
BUREAU OF THE CENSUS

A-1a

U. S. GOVERNMENT PRINTING OFFICE

M532

KANSAS

VOL. 7 E. D. 38

SHEET 10 LINE 33

Montes Frank
(HEAD OF FAMILY)

OI 32 Mexico 1910 al —
(RACE) (BIRTHPLACE) (CITIZENSHIP)

Bourbon
(COUNTY)

Fort Scott n. Kansas 317
(CITY) (STREET) (HOUSE NO.)

OTHER MEMBERS OF FAMILY

NAME	RELATIONSHIP	AGE	BIRTHPLACE	CITIZENSHIP
Montes, Maria	W	25	Mexico	1910 al
Faru, Constanza	Da	11	Mexico	1910 al

1920 CENSUS—INDEX
DEPARTMENT OF COMMERCE
BUREAU OF THE CENSUS

A-16

U. S. GOVERNMENT PRINTING OFFICE

M532

KANSAS

VOL. 8 E. D. 21

SHEET 4 LINE 22

Neeley Frank
(HEAD OF FAMILY)

Mex Ge Mexico 1916 Al -
(RELATION) (BIRTHPLACE) (CITIZENSHIP)

Grant Shawnee 1023
(CITY) (STREET) (HOUSE NO.)

OTHER MEMBERS OF FAMILY

NAME	RELATION-SHIP	AGE	BIRTHPLACE	CITIZEN-SHIP
Neeley, Ramona	W	26	Mexico	Al

1920 CENSUS—INDEX
DEPARTMENT OF COMMERCE
BUREAU OF THE CENSUS

A-16

U. S. GOVERNMENT PRINTING OFFICE

M532

KANSAS

Montgomery Frank E (HEAD OF FAMILY)

VOL. 43 E.D. 114

SHEET 7 LINE 69

W (SEX) 49 (AGE) Indiana (BIRTHPLACE) (CITIZENSHIP)

Osage (COUNTY)

Osage (CITY) West Main (STREET) 235 (HOUSE NO.)

OTHER MEMBERS OF FAMILY

NAME	RELATION-SHIP	AGE	BIRTHPLACE	CITIZEN-SHIP
Montgomery Edna	W	39	Kansas	
— Geodaye	D	13	Kansas	
— Gladys M	D	11	Kansas	
— Frankie	D	6	Kansas	
— Clifford E	S	3 3/12	Kansas	

1930 CENSUS—INDEX
DEPARTMENT OF COMMERCE
BUREAU OF THE CENSUS

A-1a

U. S. GOVERNMENT PRINTING OFFICE

M532

M582

Beatty, Frank M

KANSAS

VOL. 6 E.D. 248

SHEET 5 LINE 24

W (COLOR) 37 (AGE) Ohio (BIRTHPLACE)

Barton (COUNTY)

(CITY) (STREET) (HOUSE NO.)

(CITIZENSHIP)

OTHER MEMBERS OF FAMILY

NAME	RELATION-SHIP	AGE	BIRTHPLACE	CITIZEN-SHIP
Beatty, Amelia	W	37	Kansas	
Elsa	D	11	Kansas	
Florence	D	14	Kansas	
Porfield, Mary	Bd L	62	Austria	Al

1920 CENSUS—INDEX
DEPARTMENT OF COMMERCE
BUREAU OF THE CENSUS

U. S. GOVERNMENT PRINTING OFFICE

A-16
(—1922)

M 532

KANSAS

VOL. 56 E. D. 129

SHEET 9 LINE 26

Mount Frank P

(HEAD OF FAMILY)

M 67 Pennsylvania

(SEX) (RACE) (BIRTHPLACE) (CITIZENSHIP)

Sedgwick

(COUNTY)

Wichita Jackson 303

(CITY) (STREET) (HOUSE NO.)

OTHER MEMBERS OF FAMILY

NAME	RELATION-SHIP	AGE	BIRTHPLACE	CITIZEN-SHIP
Mount Sybil	D	23	Ohio	
Ft Horace	S	21	Pennsylvania	
Huntsman Curtis	Son	20	Kansas	
— Harry E	Son	17	Kansas	
— Raymond	Son	13	Kansas	

1920 CENSUS—INDEX
DEPARTMENT OF COMMERCE
BUREAU OF THE CENSUS

A-16

U. S. GOVERNMENT PRINTING OFFICE

M532

STATE KANSAS

Manton, Frank R (HEAD OF FAMILY)

VOL. 12 E.D. 46

SHEET 16 LINE 8

W (COLOR) M (SEX) Massachusetts (BIRTHPLACE) (CITIZENSHIP)

Cowley COUNTY

Arkansas CITY 3rd STREET 121 HOUSE NO.

OTHER MEMBERS OF FAMILY

NAME	RELATIONSHIP	AGE	BIRTHPLACE	CITIZENSHIP
Manton, Ella R	W	59	Massachusetts	

1920 CENSUS—1-1000
DEPARTMENT OF COMMERCE
BUREAU OF THE CENSUS

Ella, Manton, Frank R

A-18

M 532

KANSAS

VOL 16 E.D. 15

SHEET 1 LINE 10

Montgomery Frank T.
(NAME OF FAMILY)

W 47 Indiana
(OWN) (AGE) (BIRTHPLACE)

Decatur
(COUNTY)

(CITY) (STREET) (HOUSE NO.)

OTHER MEMBERS OF FAMILY

NAME	RELATIONSHIP	AGE	BIRTHPLACE	CITIZENSHIP
Montgomery, Amy A	W	48	Illinois	
Montgomery, Jamie E	S	13	Kansas	
Montgomery, Velma M	D	11	Kansas	
Montgomery, Anna F	D	8	Kansas	
Hurst, Ralph F	S	26	Indiana	

1920 CENSUS INDEX
DEPARTMENT OF COMMERCE
BUREAU OF THE CENSUS

A-16

U. S. GOVERNMENT PRINTING OFFICE

M532

KANSAS

VOL. 47 E.D. 181

SHEET 9 LINE 41

Montgomery Frank H
(HEAD OF FAMILY)

W 51
(COLOR) (AGE)

Missouri
(BIRTHPLACE)

(CITIZENSHIP)

Rep
(OCCUPATION)

Stockton
(CITY)

Texas
(STREET)

804
(HOUSE NO.)

OTHER MEMBERS OF FAMILY

NAME	RELATION-SHIP	AGE	BIRTHPLACE	CITIZEN-SHIP
Harley, Junia	F Cl	20	Kansas	

1910 CENSUS—INDEX
DEPARTMENT OF COMMERCE
BUREAU OF THE CENSUS

A-18

U. S. GOVERNMENT PRINTING OFFICE

M 532

KANSAS

VOL. 67 E. D. 171

SHEET 15 LINE 72

Montgomery Franklin
NAME OF FAMILY

4 67
DWELLING FAM.

Indiana
BIRTHPLACE

CITIZENSHIP

H Vandalia
CITY

Ottawa Ave
STREET

730
HOUSE NO.

OTHER MEMBERS OF FAMILY

NAME	RELATION SHIP	AGE	BIRTHPLACE	CITIZEN SHIP
Montgomery Sidney	H	63	Indiana	
Edward	S	24	Illinois	
Lige	S	34	Illinois	

1920 CENSUS—INDEX
DEPARTMENT OF COMMERCE
BUREAU OF THE CENSUS

A-16

M532

KANSAS

VOL. 4 E. D. 5

SHEET 13 LINE 45

Montgomery, Fred
(HEAD OF FAMILY)

W 36
(COLOR) (AGE)

Arkansas
(BIRTHPLACE)

(CITIZENSHIP)

Barber
(COUNTY)

(CITY)

(STREET)

(HOUSE NO.)

OTHER MEMBERS OF FAMILY

NAME	RELATION-SHIP	AGE	BIRTHPLACE	CITIZEN-SHIP
Montgomery, Dora	W	37	Iowa	
Frank	S	13	Arkansas	

1920 CENSUS—INDEX
DEPARTMENT OF COMMERCE
BUREAU OF THE CENSUS

A-15

U. S. GOVERNMENT PRINTING OFFICE

M 532

KANSAS

VOL. 5 E.D. 26

SHEET 7 LINE 27

(HEAD OF FAMILY)

(COLOR) (AGE) (BIRTHPLACE) (CITIZENSHIP)

(COUNTY)

(CITY) (STREET) (HOUSE NO.)

OTHER MEMBERS OF FAMILY

NAME	RELATION-SHIP	AGE	BIRTHPLACE	CITIZEN-SHIP

A-14

1920 CENSUS—INDEX
DEPARTMENT OF COMMERCE
BUREAU OF THE CENSUS

U. S. GOVERNMENT PRINTING OFFICE

M 532

KANSAS

Meints, Fred
(HEAD OF FAMILY)

VOL. 61 E.D. 201

SHEET 25 LINE 52

W 43 Nebraska
(COLOR) (AGE) (BIRTHPLACE) (CITIZENSHIP)

Sherman
(COUNTY)

Goodland Main
(CITY) (STREET) (HOUSE NO.)

OTHER MEMBERS OF FAMILY

NAME	RELATION SHIP	AGE	BIRTHPLACE	CITIZEN SHIP
Emma	Wife	39	Kansas	

1920 CENSUS—INDEX
DEPARTMENT OF COMMERCE
BUREAU OF THE CENSUS

A-118

U. S. GOVERNMENT PRINTING OFFICE

M532

KANSAS

VOL. 4 E. D. 2

SHEET 5 LINE 33

Montgomery, Fred
(HEAD OF FAMILY)

W (COLOR) 25 (AGE) Oklahoma (BIRTHPLACE) (CITIZENSHIP)

Barton (COUNTY)

(CITY) (STREET) (HOUSE NO.)

OTHER MEMBERS OF FAMILY

NAME	RELATION-SHIP	AGE	BIRTHPLACE	CITIZEN-SHIP
Montgomery, Beatrice	W	23	Kansas	
Ida C	Roomer	71	Penn	

1930 CENSUS—INDEX
DEPARTMENT OF COMMERCE
BUREAU OF THE CENSUS

A-15

U. S. GOVERNMENT PRINTING OFFICE 11—1971

MS32

KANSAS

VOL. 45 E.D. 115

SHEET 1 LINE 51

Montgomery Fred E
HEAD OF FAMILY

W 35 Kansas
COLOR AGE BIRTHPLACE

Chase
COUNTY

Carbondale
CITY

CITIZENSHIP

STREET NUMBER HO

OTHER MEMBERS OF FAMILY

NAME	RELATIONSHIP	AGE	BIRTHPLACE	CITIZENSHIP
Montgomery Martha	W	34	Kansas	
— Norma	D	12	Kansas	
— Rosey L	D	10	Kansas	
— Jerold E	S	8	Kansas	
— George R	S	4	Kansas	

1930 CENSUS—INDEX
DEPARTMENT OF COMMERCE
BUREAU OF THE CENSUS

A-1a

STATE Kansas

Montgomery, Fred E
HEAD OF FAMILY (CONTINUED)

OTHER MEMBERS OF FAMILY—CONTINUED

NAME	RELATION-SHIP	AGE	BIRTHPLACE	CITIZEN-SHIP
Lavon				
Montgomery, Jean R.	S.	2	Kansas	
" Frederick E	S	2/12	Kansas	

1920 CENSUS—INDEX
DEPARTMENT OF COMMERCE
BUREAU OF THE CENSUS

A-16

M 532

KANSAS

Montgomery Fred O (HEAD OF FAMILY)

VOL 42 E.D. Co 9

SHEET 1 LINE 45

W 38 Kansas
(COLOR) (AGE) (BIRTHPLACE) (CITIZENSHIP)

Osage
(COUNTY)

(CITY) (STREET) (HOUSE NO.)

OTHER MEMBERS OF FAMILY

NAME	RELATIONSHIP	AGE	BIRTHPLACE	CITIZENSHIP
Montgomery Ida	Wife	38	Scotland	Yes
Helen A	Dau	15	Kansas	
Esther M	Dau	11	Kansas	

1920 CENSUS—INDEX
DEPARTMENT OF COMMERCE
BUREAU OF THE CENSUS

A 16

M532

KANSAS

Montague Fredk (HEAD OF FAMILY)

VOL. 12 E.D. 209

SHEET 20 LINE 91

W (COLOR) 51 (AGE) Ohio (BIRTHPLACE)

(CITIZENSHIP)

Reno (COUNTY)

Hutchinson (CITY) Sixth (STREET) 221 (HOUSE NO.)

OTHER MEMBERS OF FAMILY

NAME	RELATION-SHIP	AGE	BIRTHPLACE	CITIZEN-SHIP
Montague Josie	W	30	Kansas	

1920 CENSUS—(INDEX)
DEPARTMENT OF COMMERCE
BUREAU OF THE CENSUS

A-16

U. S. GOVERNMENT PRINTING OFFICE

M532

KANSAS

VOL 70 E. D. 189

SHEET 12 LINE 58

Montgomery, Fredda

(INDIVIDUAL)

W B Kansas

(RELATION) (AGE) (BIRTHPLACE) (CITIZENSHIP)

Wyandotte

(COUNTY)

Kansas Scottish 6-3

(CITY) (RACE) (HOUSE NO.)

ENUMERATED WITH Lewis, John

RELATIONSHIP TO ABOVE Brother-in-law

REMARKS

1920 CENSUS—INDEX
DEPARTMENT OF COMMERCE
BUREAU OF THE CENSUS

A-3

U. S. GOVERNMENT PRINTING OFFICE

M 532

KANSAS

Montgomery, Fredonia (INCORPORATED) VOL. 4 E. D. 125

SHEET 11 LINE 74

Mr (RELATION) 14 (AGE) Kansas (BIRTHPLACE) (CITIZENSHIP)

Paley (OCCUPATION)

Manhattan (CITY) Pottawatomie (COUNTY) 710 (STREET) (HOUSE NO.)

ENUMERATED WITH Johnson John E.

RELATIONSHIP TO ABOVE Niece

REMARKS

1910 CENSUS—INDEX
DEPARTMENT OF COMMERCE
BUREAU OF THE CENSUS

U. S. GOVERNMENT PRINTING OFFICE

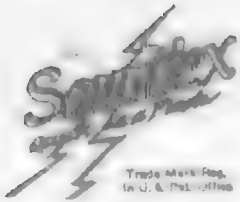

Trade Mark Reg.
in U. S. Patent Office

A SERVICE

Sold and Installed Exclusively by the
Library Bureau Division
Remington Rand Inc.

Patent Nos.
Re. 18,743 1,488,988
1,870,029 1,912,664
1,959,019 1,981,744

Printed in U.S.A.

M 532

Montague Gatuel

KANSAS

VOL. 11 E.D. 10

SHEET 7 LINE 82

W bk Virginia

Colony

OTHER MEMBERS OF FAMILY

NAME	RELATION SHIP	AGE	BIRTHPLACE	CITIZEN SHIP
Montague Russell	Sn	21	New York	

1920 CENSUS- INDEX
DEPARTMENT OF COMMERCE
BUREAU OF THE CENSUS

M532

KANSAS

Manty, Georg (HEAD OF FAMILY)

VOL. 47 E.D. 153

SHEET 1 LINE 41

W (COLOR) — 57 (AGE) — Ohio (BIRTHPLACE) — (CITIZENSHIP)

Trego (COUNTY)

(CITY) — (STREET) — (HOUSE NO.)

OTHER MEMBERS OF FAMILY

NAME	RELATION-SHIP	AGE	BIRTHPLACE	CITIZEN-SHIP
Manty, Anna	W	47	Germany	Na
– Arthur	S	19	Kansas	
– Charley	S	17	Kansas	
– Emma	D	12	Kansas	
– Fred	S	11	Kansas	

1920 CENSUS—INDEX
DEPARTMENT OF COMMERCE
BUREAU OF THE CENSUS

#1, Sh #2

A-1a

U. S. GOVERNMENT PRINTING OFFICE

STATE Kansas

Mantz, Georg
(HEAD OF FAMILY—CONTINUED)

OTHER MEMBERS OF FAMILY—CONTINUED

NAME	RELATIONSHIP	AGE	BIRTHPLACE	CITIZENSHIP
Mantz, Lilly	D	7	Kansas	
— Delmer	S	4 11/12	Kansas	

1920 CENSUS—INDEX
DEPARTMENT OF COMMERCE
BUREAU OF THE CENSUS

M532

KANSAS

VOL. 53 E.D. 145

SHEET 26 LINE 36

Mendez George

(INDIVIDUAL)

M 24 Greece - U.S. -

(COLOR) (AGE) (BIRTHPLACE) (CITIZENSHIP)

Salina

(COUNTY)

Salina Ash Iron Ave 624

(CITY) (STREET) (HOUSE NO.)

ENUMERATED WITH Connelly, Walter

RELATIONSHIP TO ABOVE Roomer

REMARKS

1930 CENSUS—INDEX
DEPARTMENT OF COMMERCE
BUREAU OF THE CENSUS

A-3

U. S. GOVERNMENT PRINTING OFFICE

A 532

KANSAS

Montgomery George

VOL. 37 E. D. 77

SHEET 27 LINE 65

W 80 Illinois

(SEX) (AGE) (BIRTHPLACE) (CITIZENSHIP)

Marshall

(COUNTY)

Marysville Walnut 602

(CITY) (STREET) (HOUSE NO.)

ENUMERATED WITH Simley, Hattie

RELATIONSHIP TO ABOVE Lodger

REMARKS

1930 CENSUS—INDEX
DEPARTMENT OF COMMERCE
BUREAU OF THE CENSUS

A-2

U. S. GOVERNMENT PRINTING OFFICE

M 582

KANSAS

Montgomery George — HEAD OF FAMILY

VOL. 32 E. D. 82

SHEET 2 LINE 74

M | 52 | Iowa | —

RACE | AGE | BIRTHPLACE | CITIZENSHIP

Lincoln — COUNTY

Lincoln — CITY

Franklin — STREET | HOUSE NO.

OTHER MEMBERS OF FAMILY

NAME	RELATION-SHIP	AGE	BIRTHPLACE	CITIZEN-SHIP
Lenora				

1920 CENSUS—INDEX
DEPARTMENT OF COMMERCE
BUREAU OF THE CENSUS

A-1a

M 532

KANSAS

VOL. 13 E. D. 66

SHEET 9 LINE 37

Mounts George (HEAD OF FAMILY)

W (COLOR) 44 (AGE) Kansas (BIRTHPLACE) (CITIZENSHIP)

Cowley (COUNTY)

Burden (CITY) Clerk (OCCUPATION) (HOURS WORK)

OTHER MEMBERS OF FAMILY

NAME	RELATIONSHIP	AGE	BIRTHPLACE	CITIZENSHIP
Mounts Maggie	W	32	Kansas	
— Mildred M.	D	6/12	Kansas	

1920 CENSUS—INDEX
DEPARTMENT OF COMMERCE
BUREAU OF THE CENSUS

A-18

U. S. GOVERNMENT PRINTING OFFICE

M 532

KANSAS

Mentgen George
(INDIVIDUAL)

VOL. 32 E.D. 56

SHEET 1 LINE 26

W 29 Kansas
(RESIDENCE) (AGE) (BIRTHPLACE) (OTHER KNOWN)

Marshall
(COUNTY)

(CITY) (STREET) (HOUSE NO.)

ASSOCIATED WITH Murphy, William

RELATIONSHIP TO ABOVE Brother-in-Law

REMARKS

1930 CENSUS—INDEX
DEPARTMENT OF COMMERCE
BUREAU OF THE CENSUS

A-3

U. S. GOVERNMENT PRINTING OFFICE 11—41871

M 532

KANSAS

Montgomery George (NAME) VOL. 12 E.D. 11

SHEET 16 LINE 29

B (GENDER) 42 (AGE) Missouri (BIRTHPLACE) (CITIZENSHIP)

Coffey (COUNTY)

Burlington (CITY) Fourth (STREET) (HOUSE NO.)

CONSIDERED WITH Montgomery, Lilford

RELATIONSHIP TO ABOVE Brother

REMARKS

1930 CENSUS—INDEX
DEPARTMENT OF COMMERCE
BUREAU OF THE CENSUS

A-3

U. S. GOVERNMENT PRINTING OFFICE

4 532

KANSAS

VOL. 39 E.D. 136

SHEET 2 LINE 41

Montgomery George
(HEAD OF FAMILY)

W 45 Missouri
(COLOR) (AGE) (BIRTHPLACE) (CITIZENSHIP)

Adams
(COUNTY)

(CITY) (STREET) (HOUSE NO.)

OTHER MEMBERS OF FAMILY

NAME	RELATION-SHIP	AGE	BIRTHPLACE	CITIZEN-SHIP
Montgomery, Flora	W	36	Indiana	
Christman, Edward	B. L	23	Indiana	

1920 CENSUS—INDEX
DEPARTMENT OF COMMERCE
BUREAU OF THE CENSUS

A-16

U. S. GOVERNMENT PRINTING OFFICE

M 532

KANSAS

Mundis George
(INDIVIDUAL)

VOL. 68 E.D. 168
SHEET 2E LINE 31

W 36 Missouri
(COLOR) (AGE) (BIRTHPLACE) (CITIZENSHIP)

Wyandotte
(COUNTY)

Kansas City Longwood Ave 2820
(CITY) (STREET) (HOUSE NO.)

ENUMERATED WITH Kelly, Ida

RELATIONSHIP TO ABOVE Brother-in-law

REMARKS

1920 CENSUS—INDEX
DEPARTMENT OF COMMERCE
BUREAU OF THE CENSUS

A-3

U. S. GOVERNMENT PRINTING OFFICE

M 532

KANSAS

Montague, George
(SURNAME) (GIVEN NAME)

VOL. 32 E. D. 86

SHEET 1 LINE 48

W 61 New York
(SEX) (AGE) (BIRTHPLACE)

(CITIZENSHIP)

Marshall
(COUNTY)

(CITY) (STREET) (HOUSE NO.)

ENUMERATED WITH Montague, Leon F

RELATIONSHIP TO ABOVE Father

REMARKS

1930 CENSUS-INDEX
DEPARTMENT OF COMMERCE
BUREAU OF THE CENSUS

A-3

U. S. GOVERNMENT PRINTING OFFICE

M 5-32

KANSAS

VOL. 24 E.D. 35

SHEET 6 LINE 13

Montgomery, George
(HEAD OF FAMILY)

W 71 Ohio
(SEX) (AGE) (BIRTHPLACE) (CITIZENSHIP)

Greenwood
(COUNTY)

(CITY) (STREET) (HOUSE NO.)

OTHER MEMBERS OF FAMILY

NAME	RELATION SHIP	AGE	BIRTHPLACE	CITIZEN-SHIP
Montgomery, Emily K.	W	71	Ohio	

1930 CENSUS—INDEX
DEPARTMENT OF COMMERCE
BUREAU OF THE CENSUS

A-4 a

U. S. GOVERNMENT PRINTING OFFICE

M 532

KANSAS

Montgomery George
HEAD OF FAMILY

VOL. 38 E.D. 117

SHEET 1 LINE 47

W 68 Pennsylvania
RACE BIRTHPLACE

Neosho
COUNTY

CITY

STREET HOUSE NO.

OTHER MEMBERS OF FAMILY

NAME	RELATIONSHIP	AGE	BIRTHPLACE	CITIZENSHIP
Montgomery Anna	wife	58	Pennsylvania	
George	son	7	Kansas	
Cathrine	dau	2	Pennsylvania	

1920 CENSUS—INDEX
DEPARTMENT OF COMMERCE
BUREAU OF THE CENSUS

A-1a

M 532

KANSAS

Montgomery George

VOL. 19 E.D. 81

SHEET 10 LINE 15

N 81 Virginia

Douglas

ENUMERATED WITH Montgomery, Isaac L

RELATIONSHIP TO ABOVE Father

REMARKS

1930 CENSUS—INDEX
DEPARTMENT OF COMMERCE
BUREAU OF THE CENSUS

A-3

U. S. GOVERNMENT PRINTING OFFICE

M532

KANSAS

Montgomery, George L. (HEAD OF FAMILY) VOL. 42 E. D. 208

SHEET 17 LINE 52

W (COLOR) 46 (AGE) Indiana (BIRTHPLACE) (CITIZENSHIP)

(COUNTY) Labette (CITY) N. Garfield (STREET) 417 (HOUSE NO.)

OTHER MEMBERS OF FAMILY

NAME	RELATIONSHIP	AGE	BIRTHPLACE	CITIZENSHIP
Montgomery, Ora M.	Wife	40	Indiana	
" Mike V.	Son	16	Kansas	

1920 CENSUS—INDEX
DEPARTMENT OF COMMERCE
BUREAU OF THE CENSUS

A-1a

U. S. GOVERNMENT PRINTING OFFICE 1—1920

M 592

Monta, George T.
(HEAD OF FAMILY)

KANSAS

VOL. 68 E. D. 163

SHEET 2 LINE 12

M 44 Illinois
(WHETHER) (USE) (BIRTHPLACE) (CITIZENSHIP)

Wyandotte
COUNTY

Kansas City North 12th St 1209
(CITY) (STREET) (HOUSE NO.)

OTHER MEMBERS OF FAMILY

NAME	RELATION SHIP	AGE	BIRTHPLACE	CITIZEN-SHIP
Monta, Grace	W	37	Kansas	
Clara	D	7	Kansas	

1920 CENSUS—INDEX
DEPARTMENT OF COMMERCE
BUREAU OF THE CENSUS

A-1a

U. S. GOVERNMENT PRINTING OFFICE

M 592

KANSAS

VOL. 13 E. D. 50

SHEET 6 LINE 76

Mounts, George D
(HEAD OF FAMILY)

H 65 H Virginia
(OWN OR RENT) (AGE) (BIRTHPLACE) (CITIZENSHIP)

Fowler
(COUNTY)

(CITY) (STREET) (HOUSE NO.)

OTHER MEMBERS OF FAMILY

NAME	RELATIONSHIP	AGE	BIRTHPLACE	CITIZENSHIP
Mounts, Nancy M	W	67	Illinois	
" George J	S	37	Missouri	
Turner, Jobbie L	B L	73	Illinois	

1920 CENSUS—INDEX
DEPARTMENT OF COMMERCE
BUREAU OF THE CENSUS

A-1a

U. S. GOVERNMENT PRINTING OFFICE

M 532

KANSAS

Montgomery George G

HEAD OF FAMILY

VOL. 26 E.D. 57

SHEET 1 LINE 96

W 30 Iowa

COLOR AGE BIRTHPLACE CITIZENSHIP

Jackson

COUNTY

Ef

CITY STREET HOUSE NO.

OTHER MEMBERS OF FAMILY

NAME	RELATION-SHIP	AGE	BIRTHPLACE	CITIZEN-SHIP
Montgomery Emma E.	W	32	Iowa	

1920 CENSUS—INDEX
DEPARTMENT OF COMMERCE
BUREAU OF THE CENSUS

A-16

U. S. GOVERNMENT PRINTING OFFICE

M532

KANSAS

VOL. 47 E.D. 155

SHEET 12 LINE 77

Montgomery George H
(HEAD OF FAMILY)

W 28 Illinois
(SEX) (AGE) (BIRTHPLACE) (CITIZENSHIP)

Pratt
(COUNTY)

Pratt North Pine 123
(CITY) (STREET) (HOUSE NO.)

OTHER MEMBERS OF FAMILY

NAME	RELATION-SHIP	AGE	BIRTHPLACE	CITIZEN-SHIP
Montgomery Laura D	W	25	Illinois	
" Gayle B	D	3	Illinois	
Kropp, Pearl	R	18	Missouri	

1910 CENSUS—INDEX
DEPARTMENT OF COMMERCE
BUREAU OF THE CENSUS

A-18

U. S. GOVERNMENT PRINTING OFFICE

M 532

KANSAS

Montgomery, George H (NAME)

VOL. 32 E. D. 97

SHEET 2 LINE 98

M (SEX) 44 (AGE) Vermont (BIRTHPLACE) (CITIZENSHIP)

Leavenworth (COUNTY)

(CITY) (STREET) (HOUSE NO.)

ENUMERATED WITH U S Penitentiary

RELATIONSHIP TO ABOVE Inmate

REMARKS

1930 CENSUS—SCHEDULE
DEPARTMENT OF COMMERCE
BUREAU OF THE CENSUS

A-3

U. S. GOVERNMENT PRINTING OFFICE

M 532

KANSAS

Montgomery George L. (HEAD OF FAMILY)

VOL. 25 E. D. 64

SHEET 4 LINE 79

W (COLOR) 46 (AGE) Indiana (BIRTHPLACE) (CITIZENSHIP)

Harvey (COUNTY)

(CITY) (STREET) (HOUSE NO.)

OTHER MEMBERS OF FAMILY

NAME	RELATION-SHIP	AGE	BIRTHPLACE	CITIZEN-SHIP
Montgomery Mary	W	43	Ireland	Na
Helen	D	10	Kansas	

1910 CENSUS—INDEX
DEPARTMENT OF COMMERCE
BUREAU OF THE CENSUS

A-1a

U. S. GOVERNMENT PRINTING OFFICE

M 532

KANSAS

Montgomery George M (HEAD OF FAMILY) VOL. 23 E.D. 55

SHEET 6 LINE 28

W (RELATION) 57 (AGE) Indiana (BIRTHPLACE) (CITIZENSHIP)

Graham (COUNTY)

Bull City (CITY) Maple (STREET) (HOUSE NO.)

OTHER MEMBERS OF FAMILY

NAME	RELATION SHIP	AGE	BIRTHPLACE	CITIZEN SHIP
Montgomery, Mary H.	W	52	Missouri	
- Hallie L.	D	7	Kansas	
- Bessie L.	D	1	Kansas	
- Thomas L.	S	9	Kansas	

1930 CENSUS—INDEX
DEPARTMENT OF COMMERCE
BUREAU OF THE CENSUS

A-16

U. S. GOVERNMENT PRINTING OFFICE

M 33a

KANSAS

Montgomery, Geo. M. Vol. 19 E.D. 45-

SHEET 5 LINE 98

W 29 Kansas

Douglas

Lawrence Tennessee 1135

CORRESPONDENT WITH Church, Fredrick H.

RELATIONSHIP TO ABOVE Roomer

REMARKS

1910 CENSUS—INDEX
DEPARTMENT OF COMMERCE
BUREAU OF THE CENSUS

A-3

M 632

KANSAS

Montgomery George R (HEAD OF FAMILY)

VOL. 23 E.D. 58

SHEET 15 LINE. 4

W (COLOR) 60 (AGE) Minnesota (BIRTHPLACE) (CITIZENSHIP)

Geary (COUNTY)

Junction (CITY) East Tenth (STREET) 112 (HOUSE NO.)

OTHER MEMBERS OF FAMILY

NAME	RELATION-SHIP	AGE	BIRTHPLACE	CITIZEN-SHIP
Montgomery Frank	W	48	Minnesota	
— Charlotte	S	21	Missouri	
— Howard	S	16	Missouri	

1920 CENSUS—INDEX
DEPARTMENT OF COMMERCE
BUREAU OF THE CENSUS

A-1b

U. S. GOVERNMENT PRINTING OFFICE

M532

KANSAS

Montgomery, George K (HEAD OF FAMILY) VOL. 68 E.D. 167

SHEET 6 LINE 28

W (COLOR) 5 (AGE) Wisconsin (BIRTHPLACE) (CITIZENSHIP)

Wyandotte (COUNTY)

Kansas (STATE) Quindaro (STREET) 335 (HOUSE NO.)

OTHER MEMBERS OF FAMILY

NAME	RELATION-SHIP	AGE	BIRTHPLACE	CITIZEN-SHIP
Montgomery, Dorada A		35	Ohio	
— Ethel	d	9	Kansas	
— Harold	s	8	Kansas	
— George	s	14	Kansas	
— Esther	d	7	Kansas	

1920 CENSUS—INDEX
DEPARTMENT OF COMMERCE
BUREAU OF THE CENSUS

A-1 b

U. S. GOVERNMENT PRINTING OFFICE

1533

Mendus, George I

KANSAS

VOL. 53 E.D. 149

SHEET 8 LINE 22

1905 No 1910

CITIZENSHIP

W 31 Iowa

COLOR AGE BIRTHPLACE

Labette

COUNTY

Kansas

STATE

South Front

STREET

230

HOUSE NO.

OTHER MEMBERS OF FAMILY

NAME	RELATION-SHIP	AGE	BIRTHPLACE	CITIZEN-SHIP
Mendus, Fay A	D	20	Missouri	

1920 CENSUS—INDEX
DEPARTMENT OF COMMERCE
BUREAU OF THE CENSUS

A-18

U. S. GOVERNMENT PRINTING OFFICE

M532

Montague, George I

(HEAD OF FAMILY)

KANSAS

VOL. 42 E.D. 220

SHEET 17 LINE 34

W (COLOR) 41 (AGE) Ill (BIRTHPLACE)

(CITIZENSHIP)

Brooke (COUNTY)

(CITY) Route Five (STREET) (HOUSE NO.)

OTHER MEMBERS OF FAMILY

NAME	RELATION-SHIP	AGE	BIRTHPLACE	CITIZEN-SHIP
Montague, Mayb	w	41	Missouri	
" Elsie L	D	17	Kansas	
" Ruth E	D	12	Kansas	
" Esther R	D	11	Kansas	
" Laura J	D	8	Kansas	

1920 CENSUS—INDEX
DEPARTMENT OF COMMERCE
BUREAU OF THE CENSUS

A-1a

U. S. GOVERNMENT PRINTING OFFICE

M 532

KANSAS

Montague, Gertrude (INDIVIDUAL)

VOL. 55 E.D. 136

SHEET 6 LINE 73

W (SPOUSE) 27 (AGE) Kansas (BIRTHPLACE) (OTHER ENTRY)

Sedgwick (COUNTY)

Wichita (TOWN) North St Francis (STREET) 415 (HOUSE NO.)

ENUMERATED WITH Blair, John A.

RELATIONSHIP TO ABOVE Roomer

REMARKS

1930 CENSUS—INDEX
DEPARTMENT OF COMMERCE
BUREAU OF THE CENSUS

A-3

U. S. GOVERNMENT PRINTING OFFICE (16—1930)

M 532

KANSAS

Montgomery Gertrude
(INDIVIDUAL)

VOL. 38 E.D. 81

SHEET 12 LINE 38

W 38 Kansas
(COLOR) (AGE) (BIRTHPLACE) (CITIZENSHIP)

McPherson
(COUNTY)

McPherson North Chestnut 221
(CITY) (STREET) (HOUSE NO.)

ENUMERATED WITH Swan Virgil L

RELATIONSHIP TO ABOVE Lodger

REMARKS

1930 CENSUS—INDIVIDUAL
DEPARTMENT OF COMMERCE
BUREAU OF THE CENSUS

A-3
U. S. GOVERNMENT PRINTING OFFICE

M 532

KANSAS

VOL. 43 E. D. 104

SHEET 12 LINE 5

Montgomery, Gillard

W 25 Kansas

Osage

Burlingame

ENUMERATED WITH Hartley, Albert

RELATIONSHIP TO ABOVE Son-in-law

REMARKS

1930 CENSUS—INDEX
DEPARTMENT OF COMMERCE
BUREAU OF THE CENSUS

A-3

M 592

KANSAS

VOL. 42 E. D. 210

SHEET 14 LINE 90

Montgomery (HEAD OF FAMILY) Gilpin

W (COLOR) 73 (AGE) Neosho (COUNTY) Gilmore (BIRTHPLACE)

Chanute (CITY) S. Highland (STREET) 1.2 (HOUSE NO.)

OTHER MEMBERS OF FAMILY

NAME	RELATION SHIP	AGE	BIRTHPLACE	CITIZEN SHIP
Montgomery Amelia	W	39	Kansas	
Johnkaarl Victor	S La	26	Kansas	
" Jake	S	22	Kansas	
Stateler Mathyl	Da	23	Kansas	
Johnson Fredric	L	22	Kansas	

1920 CENSUS—INDEX
DEPARTMENT OF COMMERCE
BUREAU OF THE CENSUS

Ans

M 582

KANSAS

VOL ___ E. D. ___

SHEET ___ LINE ___

(HEAD OF FAMILY)

(OCCUPATION) (TABLE) (BIRTHPLACE) (CITIZENSHIP)

(HOLDING)

(CITY) (STREET) (HOUSE NO.)

OTHER MEMBERS OF FAMILY

NAME	RELATION SHIP	AGE	BIRTHPLACE	CITIZEN SHIP

1930 CENSUS—INDEX
DEPARTMENT OF COMMERCE
BUREAU OF THE CENSUS

A-16

U. S. GOVERNMENT PRINTING OFFICE

M 532

KANSAS

Montgomery Elsea

VOL. 4K E.D. 130

SHEET 6 LINE 34

W 27 Texas

Ruby

Lydia Ruby

Enumerated with Not Reported

Relationship to above Lodger

Remarks Attorney Lodger of Johnson Will

Sheet 8 Line 95, E.D. 130

1920 CENSUS—INDEX
DEPARTMENT OF COMMERCE
BUREAU OF THE CENSUS

A3

M532

KANSAS

Montgomery, Grant (SUBDIVISION) VOL. 44 E.D. 88

SHEET 7 LINE 2

H 46 (HOUSE) (FAMILY) Missouri (BIRTHPLACE) (CITY)

Ottawa (COUNTY)

(BEAT) (STREET) (HOUSE NO.)

ENUMERATED WITH Montgomery, Marion F.

RELATIONSHIP TO ABOVE Brother

REMARKS

1930 CENSUS—INDEX
DEPARTMENT OF COMMERCE
BUREAU OF THE CENSUS

A-2

U. S. GOVERNMENT PRINTING OFFICE

M532

Mountain Grove C

(HEAD OF FAMILY)

KANSAS

VOL. 6 E. D. 2

SHEET 5 LINE 21

Ks 31 Kansas

(RESIDENCE) (BIRTHPLACE)

Chase

(COUNTY)

(CITIZENSHIP)

(CITY)

(STREET)

(HOUSE NO.)

OTHER MEMBERS OF FAMILY

NAME	RELATIONSHIP	AGE	BIRTHPLACE	CITIZENSHIP
Mountain, Mabel	H	31	Kansas	
" Ernest	S	11	Kansas	
" Clarence	S	9	Kansas	
" Mildred	D	7	Kansas	
" Lewis	S	3	Kansas	

1940 CENSUS—INDEX
DEPARTMENT OF COMMERCE
BUREAU OF THE CENSUS

see Mountain, Mabel C

U. S. GOVERNMENT PRINTING OFFICE (—1921)

M532

M 53d

KANSAS

VOL. 42 E.D. 210

SHEET 2 LINE 8

Monteza Julia
(NAME: GIVEN NAME) (MIDDLE NAME)

6t 28 Mexico 1911 al
(AGE) (SEX) (BIRTHPLACE) (CITIZENSHIP)

Apache
(TRIBE OR PEOPLE)

Chanute South Forest 1021
(CITY) (STREET) (HOUSE NO.)

ENUMERATED WITH Monteza John

RELATIONSHIP TO ABOVE Sister Brother

REMARKS

1930 CENSUS—INDIAN
DEPARTMENT OF COMMERCE
BUREAU OF THE CENSUS

A-2

M532

KANSAS

Montgomery Hal T. (HEAD OF FAMILY)

VOL. 4 E.D. 8

SHEET 11 LINE 34

W 22 Kansas (BIRTHPLACE) (CITIZENSHIP)

(LOCATION) (NO.)

Baxter (COUNTY)

Medicine Lodge (CITY) (STREET) (HOUSE NO.)

OTHER MEMBERS OF FAMILY

NAME	RELATIONSHIP	AGE	BIRTHPLACE	CITIZENSHIP
Montgomery Hilda	W	11	Oklahoma	

1970 CENSUS—INDEX
DEPARTMENT OF COMMERCE
BUREAU OF THE CENSUS

A-16

U.S. GOVERNMENT PRINTING OFFICE

H 532

Montgomery Harriette
(HEAD OF FAMILY)

KANSAS

VOL. 63 E.D. 91

SHEET 5c LINE 9

Ky (STATE) Wisconsin (BIRTHPLACE)

(CITIZENSHIP)

Lexington (CITY) North Poplar (STREET) 628 (HOUSE NO.)

OTHER MEMBERS OF FAMILY

NAME	RELATION-SHIP	AGE	BIRTHPLACE	CITIZEN-SHIP

1940 CENSUS—INDEX
DEPARTMENT OF COMMERCE
BUREAU OF THE CENSUS

A-1a

U. S. GOVERNMENT PRINTING OFFICE 16—71971

M532

KANSAS

VOL. 3 E. D. 12

SHEET 3 LINE 3

(CITIZENSHIP)

OTHER MEMBERS OF FAMILY

NAME	RELATION SHIP	AGE	BIRTHPLACE	CITIZEN SHIP
[illegible]	[illegible]	[illegible]	[illegible]	

1920 CENSUS—INDEX
DEPARTMENT OF COMMERCE
BUREAU OF THE CENSUS

A-16

U. S. GOVERNMENT PRINTING OFFICE

M532

KANSAS

Montgomery, Harry
HEAD OF FAMILY

VOL. 72 E.D. 190

SHEET 2-9 LINE 47

W | 32 | Kansas
(SINGLE) | (AGE) | (BIRTHPLACE)

(CITIZENSHIP)

Wyandotte
(COUNTY)

Kansas
(CITY)

South Fourth
(STREET)

R. 6
HOUSE NO.)

OTHER MEMBERS OF FAMILY

NAME	RELATION SHIP	AGE	BIRTHPLACE	CITIZEN SHIP
Montgomery, Clara	W	34	Kansas	
Florence	Da	16	Kansas	
John	S	3 1/12	Kansas	
Wing, Clarence	A	13	Kansas	

1930 CENSUS—INDEX
DEPARTMENT OF COMMERCE
BUREAU OF THE CENSUS

A-1a

U. S. GOVERNMENT PRINTING OFFICE

M 532

KANSAS

Mounts Harry
(HEAD OF FAMILY)

VOL. 50 E.D. 172

SHEET 1 LINE 97

W (COLOR) 46 (AGE) Ohio (BIRTHPLACE) (CITIZENSHIP)

Reno (COUNTY)

Hutchinson (CITY) Fin Ford (STREET) 317 (HOUSE NO.)

OTHER MEMBERS OF FAMILY

NAME	RELATION-SHIP	AGE	BIRTHPLACE	CITIZEN-SHIP
Mounts, Dora	W	42	Missouri	
— Joel	S	7	Kansas	

1920 CENSUS—INDEX
DEPARTMENT OF COMMERCE
BUREAU OF THE CENSUS

A-13a

U. S. GOVERNMENT PRINTING OFFICE

M532

KANSAS

VOL. 40 E.D. 139

SHEET 2 LINE 28

Montgomery, Fanny J. (HEAD OF FAMILY)

M (OWNED) 50 (AGE) Kansas (BIRTHPLACE)

(CITIZENSHIP)

Chautauqua (COUNTY)

Sedan (CITY)

(STREET)

(HOUSE NO.)

OTHER MEMBERS OF FAMILY

NAME	RELATION SHIP	AGE	BIRTHPLACE	CITIZEN SHIP
Montgomery, Edwin	S	22	Kansas	
" Clarence L	S	18	Kansas	

1920 CENSUS—INDEX
DEPARTMENT OF COMMERCE
BUREAU OF THE CENSUS

A-1a

U. S. GOVERNMENT PRINTING OFFICE

M 532

KANSAS

Mounts, Harry C.
(HEAD OF FAMILY)

VOL. 12 E. D. 45

SHEET 12 LINE. 60

Head 35 Missouri
(RELATION) (AGE) (BIRTHPLACE) (CITIZENSHIP)

Gentry
(COUNTY)

Arkansas South E.
(STATE) (STREET)

44
(HOUSE NO.)

OTHER MEMBERS OF FAMILY

NAME	RELATION SHIP	AGE	BIRTHPLACE	CITIZEN-SHIP
Mounts, Alice	W	30	Kansas	

1920 CENSUS - INDEX
DEPARTMENT OF COMMERCE
BUREAU OF THE CENSUS

A-1a

U. S. GOVERNMENT PRINTING OFFICE

M 532

M 532

KANSAS

VOL. 23 E.D. 56

SHEET 17 LINE 88

Montgomery, Harry E
(HEAD OF FAMILY)

W (COLOR) 44 (AGE) Kansas (BIRTHPLACE) (CITIZENSHIP)

Geary (COUNTY)

Junction (CITY) South Jefferson (STREET) 220 (HOUSE NO.)

OTHER MEMBERS OF FAMILY

NAME	RELATION-SHIP	AGE	BIRTHPLACE	CITIZEN-SHIP
Montgomery, Fern	W	43	Kansas	
John D	S	17	Kansas	
Collett, Georg A	Roomer	64	Vermont	
Clara	Roomer	67	Pennsylvania	
John S	Roomer	28	Kansas	

1920 CENSUS—INDEX
DEPARTMENT OF COMMERCE
BUREAU OF THE CENSUS

A-18

U. S. GOVERNMENT PRINTING OFFICE

M532

KANSAS

Montgomery Harry F. (HEAD OF FAMILY)

VOL. 50 E.D. 176

SHEET 9 LINE 57

X (COLOR) 30 (AGE) Kansas (BIRTHPLACE) (CITIZENSHIP)

Rent (OWN OR RENT)

Hutchinson (CITY) Sherman Street (STREET) East 824 (HOUSE NO.)

OTHER MEMBERS OF FAMILY

NAME	RELATIONSHIP	AGE	BIRTHPLACE	CITIZENSHIP
Montgomery Mabel	W	28	Kansas	
" Bruce	S	6	Kansas	
Swendrud Samuel D	Lr	31	Texas	
Wharton Mabel	Sr	28	Kansas	

1920 CENSUS—INDEX
DEPARTMENT OF COMMERCE
BUREAU OF THE CENSUS

U. S. GOVERNMENT PRINTING OFFICE

A-1a

M532

KANSAS

Montgomery Harry 7
(INDIVIDUAL)

VOL. 48 E.D. 133

SHEET 20 LINE 53.

W 32 West Virginia
(COLOR) (AGE) (BIRTHPLACE) (CITIZENSHIP)

Ruby
(OCCUPATION)

(SEX) (MARITAL STATUS) (HOUSE NO.)

ENUMERATED WITH Camp Funston 7th Division

RELATIONSHIP TO ABOVE Soldier

REMARKS

1920 CENSUS—INDEX
DEPARTMENT OF COMMERCE
BUREAU OF THE CENSUS

A-3

U. S. GOVERNMENT PRINTING OFFICE 11—11971

M532

KANSAS

VOL. 54 E. D. 109

SHEET 8 LINE 12

Mounty, Harry T. (HEAD OF FAMILY)

W (COLOR) 45 (AGE) Indiana (BIRTHPLACE)

Sedgwick (COUNTY)

(CITY) (STREET) (HOUSE NO.)

OTHER MEMBERS OF FAMILY

NAME	RELATION-SHIP	AGE	BIRTHPLACE	CITIZEN-SHIP
Mounty, Frank	H	32	Indiana	
" Gail St	D	16	Kansas	
" Helen M	D	7	Kansas	

1920 CENSUS—INDEX
DEPARTMENT OF COMMERCE
BUREAU OF THE CENSUS

A-18

M532

KANSAS

Montgomery Bert
(HEAD OF FAMILY)

VOL. 11 E. D. 2

SHEET ___ LINE 20

M (SEX) 39 (AGE) Nebraska (BIRTHPLACE)

Cheyenne (COUNTY)

Sharon Springs (CITY)

(STREET) (HOUSE NO.)

OTHER MEMBERS OF FAMILY

NAME	RELATIONSHIP	AGE	BIRTHPLACE	CITIZENSHIP
Montgomery Sarah	W	32	Missouri	
— Mildred	D	8	Arkansas	

1920 CENSUS—INDEX
DEPARTMENT OF COMMERCE
BUREAU OF THE CENSUS

A-16

M532

KANSAS

Montgomery, Harum L.
(HEAD OF FAMILY)

VOL. 18 E.D. 40

SHEET 19 LINE 11

W 33 Kansas
(COLOR) (AGE) (BIRTHPLACE)

(CITIZENSHIP)

Edwards
(COUNTY)

Kinsley
(CITY)

March Avenue
(STREET)

(HOUSE NO.)

OTHER MEMBERS OF FAMILY

NAME	RELATIONSHIP	AGE	BIRTHPLACE	CITIZENSHIP
Montgomery, Edna M.	W	9/12	Kansas	
Junior	S	1 9/12	Kansas	

1930 CENSUS—INDEX
DEPARTMENT OF COMMERCE
BUREAU OF THE CENSUS

A-1a

U. S. GOVERNMENT PRINTING OFFICE

M532

M532

KANSAS

Montgomery Helen
(IND.) (INIT.) (LAST)

VOL. 41 E.D. 184

SHEET 6 LINE 47

W. 40 Kentucky
(COLOR) (AGE) (BIRTHPLACE)

(CITIZENSHIP)

Montgomery
(COUNTY)

Independence Guyth 404
(CITY) (STREET) (HOUSE NO.)

ENUMERATED WITH Waggoner, Catharine

RELATIONSHIP TO ABOVE Lodger

REMARKS

1920 CENSUS—INDEX
DEPARTMENT OF COMMERCE
BUREAU OF THE CENSUS

A-3

M532

Montague Hewitt

KANSAS

VOL. 20 E.D. 26

SHEET 23 LINE 83

W 32 Kansas

(RACE) (AGE) (BIRTHPLACE)

Ellis

(COUNTY)

Hays

(CITY)

(STREET) (HOUSE NO.)

ENUMERATED WITH Osbant, Henry W

RELATIONSHIP TO ABOVE Daughter

REMARKS

1880 CENSUS—INDEX
DEPARTMENT OF COMMERCE
BUREAU OF THE CENSUS

A-3

U. S. GOVERNMENT PRINTING OFFICE

M 532

KANSAS

VOL. 24 E. D. 77

SHEET 5 LINE 18

Montague, Henry
(HEAD OF FAMILY)

W — 57 — Illinois
COLOR — AGE — BIRTHPLACE

CITIZENSHIP

Harper
COUNTY

CITY

STREET

HOUSE NO.

OTHER MEMBERS OF FAMILY

NAME	RELATION-SHIP	AGE	BIRTHPLACE	CITIZEN-SHIP
Montague, Kathy	Wife	53	Iowa	
— Ida E	Dau	26	Kansas	
— Leroy H	Son	18	Kansas	
— Fred E	Son	11	Kansas	
— Theodore R	Son	7	Kansas	

1920 CENSUS—INDEX
DEPARTMENT OF COMMERCE
BUREAU OF THE CENSUS

Page # 2

U.S. GOVERNMENT PRINTING OFFICE

Ada

STATE Kansas

Montague, Henry
(HEAD OF FAMILY—CONTINUED)

OTHER MEMBERS OF FAMILY—CONTINUED

NAME	RELATION SHIP	AGE	BIRTHPLACE	CITIZEN SHIP
Montague Howard	S	2	Kansas	

1920 CENSUS—INDEX
DEPARTMENT OF COMMERCE
BUREAU OF THE CENSUS

see #1

A-1b

U. S. GOVERNMENT PRINTING OFFICE 1 MILLION

M532

KANSAS

Mentgen, Henry
(HEAD OF FAMILY)

VOL. 37 E.D. 71

SHEET 3 LINE 51

W 57 Illinois
(COLOR) (AGE) (BIRTHPLACE)

Marshall
(COUNTY)

(CITY) (STREET) (HOUSE NO.)

(CITIZENSHIP)

OTHER MEMBERS OF FAMILY

NAME	RELATION-SHIP	AGE	BIRTHPLACE	CITIZEN-SHIP
Mentgen, Anna	W	50	Illinois	
John	S	21	Kansas	
Lena	D	20	Kansas	
Paul	S	17	Kansas	
Peter	S	15	Kansas	

1920 CENSUS—INDEX
DEPARTMENT OF COMMERCE
BUREAU OF THE CENSUS

see 2

A.1.6

STATE Kansas

Mentgen, Henry
(HEAD OF FAMILY—CONTINUED)

OTHER MEMBERS OF FAMILY—CONTINUED

NAME	RELATIONSHIP	AGE	BIRTHPLACE	CITIZENSHIP
Mentgen, Barbara	D	13	Kansas	
—— Philip	S	10	Kansas	
Frietag, Caspar	FL	78	Germany	Na
—— Margaret	ML	84	Germany	Na

1920 CENSUS—INDEX
DEPARTMENT OF COMMERCE
BUREAU OF THE CENSUS

2 see 1

A-1 h

M 53

M 532

KANSAS

VOL. 14 E.D. 86

SHEET 4 LINE 104

Mendichus Henry
(HEAD OF FAMILY)

W 27
(OWN HOME)

Italy
(BIRTHPLACE)

1911 Pa
(CITIZENSHIP)

Crawford
(COUNTY)

Frontenac
(CITY)

Cherokee
(STREET)

115
(HOUSE NO.)

OTHER MEMBERS OF FAMILY

NAME	RELATION-SHIP	AGE	BIRTHPLACE	CITIZEN-SHIP
Mendichus, Louise	W	20	Italy	NR.

1920 CENSUS—INDEX
DEPARTMENT OF COMMERCE
BUREAU OF THE CENSUS

A-10

U. S. GOVERNMENT PRINTING OFFICE

M 532

KANSAS

Montgomery, Henry
(HEAD OF FAMILY)

VOL. 8 E. D. 47

SHEET 2 LINE 16

W | 71 | D | Indiana | —
COLOR | AGE | BIRTHPLACE | CITIZENSHIP

Compton
COUNTY

CITY | STREET | HOUSE NO.

OTHER MEMBERS OF FAMILY

NAME	RELATIONSHIP	AGE	BIRTHPLACE	CITIZENSHIP
Evangeline				

1920 CENSUS—INDEX
DEPARTMENT OF COMMERCE
BUREAU OF THE CENSUS

A-16

M 532

KANSAS

Montgomery Henry
(HEAD OF FAMILY)

VOL. 62 E.D. 161

SHEET 1 LINE 22

B 71 Missouri
(VOLUME) (PAGE) (BIRTHPLACE) (CITIZENSHIP)

Wyandotte
(COUNTY)

Kansas city N 21st Ave 729
(CITY) (STREET) (HOUSE NO.)

OTHER MEMBERS OF FAMILY

NAME	RELATION-SHIP	AGE	BIRTHPLACE	CITIZEN-SHIP
Montgomery Carroll	S	18	Missouri	

1920 CENSUS—INDEX
DEPARTMENT OF COMMERCE
BUREAU OF THE CENSUS

A-18

U. S. GOVERNMENT PRINTING OFFICE 1920

M 532

KANSAS

Montgomery Henry a
(HEAD OF FAMILY)

VOL. 33 E.D. 22

SHEET 4 LINE 23

W (COLOR) 64 (AGE) Canada (BIRTHPLACE) 1866 Na 1866 (CITIZENSHIP)

Mexico (COUNTY)

White (CITY) (STREET) (HOUSE NO.)

OTHER MEMBERS OF FAMILY

NAME	RELATION-SHIP	AGE	BIRTHPLACE	CITIZEN-SHIP
Montgomery (w R)	w	58	Wisconsin	

1920 CENSUS—INDEX
DEPARTMENT OF COMMERCE
BUREAU OF THE CENSUS

A-1a

U. S. GOVERNMENT PRINTING OFFICE

M552

KANSAS

Montgomery Henry G (HEAD OF FAMILY) VOL. 43 E.D. 116

SHEET 4 LINE 41

W (COLOR) 58 (AGE) Illinois (BIRTHPLACE) (CITIZENSHIP)

Osage (COUNTY)

Scranton (CITY) Main Street (STREET) (HOUSE NO.)

OTHER MEMBERS OF FAMILY

NAME	RELATION SHIP	AGE	BIRTHPLACE	CITIZENSHIP
Montgomery Elmer	W	37	Illinois	
Canfield, Clara	D	21	Kansas	
" Gerta	D	13	Kansas	
" Leo	S	12	Kansas	
Sullivan, Benj M	Br	50	Kansas	

1920 CENSUS—INDEX
DEPARTMENT OF COMMERCE
BUREAU OF THE CENSUS

Me
Bowden

A-1 a

U. S. GOVERNMENT PRINTING OFFICE

M 532

KANSAS

VOL. 64 E.D. 156

SHEET 2 LINE 27

Mentzer, Henry A
(NAME OF FAMILY)

W (COLOR) 46 (AGE) Kansas (BIRTHPLACE)

(CITIZENSHIP)

Woodson (COUNTY)

(CITY) (STREET) (HOUSE NO.)

OTHER MEMBERS OF FAMILY

NAME	RELATIONSHIP	AGE	BIRTHPLACE	CITIZENSHIP
Mentzer, Mae	W	38	Illinois	
— Ethel	D	10	Kansas	

1870 CENSUS INDEX
DEPARTMENT OF COMMERCE
BUREAU OF THE CENSUS

A-14

U. S. GOVERNMENT PRINTING OFFICE

M 432

KANSAS

VOL 26 E.D. 2

SHEET 5 LINE 23

Montgomery, Henry E.
HEAD OF FAMILY

W M 52 Missouri Jackson
COLOR SEX BIRTHPLACE CITIZENSHIP COUNTY

CITY STREET HOUSE NO.

OTHER MEMBERS OF FAMILY

NAME	RELATIONSHIP	AGE	BIRTHPLACE	CITIZENSHIP
Montgomery, Nora	W	47	Illinois	
Joseph	S	24	Kansas	
Ethel M	D	21	Kansas	
Lena	D	15	Kansas	
Rosa	D	12	Kansas	

1920 CENSUS—INDEX
DEPARTMENT OF COMMERCE
BUREAU OF THE CENSUS

1, sh. 2

A-1a

STATE Kansas

Montgomery, Henry E

HEAD OF FAMILY—CONTINUED

OTHER MEMBERS OF FAMILY—CONTINUED

NAME	RELATION-SHIP	AGE	BIRTHPLACE	CITIZEN-SHIP
Montgomery, Hady	W	30	Kansas	
" Helen E.	D	12	"	
" Morris L.	S	6	"	

1920 CENSUS—INDEX
DEPARTMENT OF COMMERCE
BUREAU OF THE CENSUS

2 sel. 1

A-3 b

U. S. GOVERNMENT PRINTING OFFICE

M 532

KANSAS

VOL. 13 E. D. 51

SHEET 1 LINE 80

Montgomery, Henry M
(HEAD OF FAMILY)

W (COLOR) 70 (AGE) Kansas (BIRTHPLACE) (CITIZENSHIP)

Cowley (COUNTY)

(CITY) (STREET) (HOUSE NO.)

OTHER MEMBERS OF FAMILY

NAME	RELATION-SHIP	AGE	BIRTHPLACE	CITIZEN-SHIP
Montgomery, Jamison	B	19	Kansas	

1920 CENSUS—INDEX
DEPARTMENT OF COMMERCE
BUREAU OF THE CENSUS

A-26

M 532

KANSAS

Montgomery, Henry J. — VOL. 60 — ED. 172 — SHEET 15 — LINE 104

W — 64 — Nebraska — —

Shawnee

Topeka — — Harrison — 1529

ENUMERATED WITH Montgomery, Ralph, D

RELATIONSHIP TO ABOVE Father

REMARKS

1930 CENSUS—INDEX
DEPARTMENT OF COMMERCE
BUREAU OF THE CENSUS

A-3

U. S. GOVERNMENT PRINTING OFFICE

M 532

KANSAS

VOL. 20 E.D. 35

SHEET 18 LINE 35

Montgomery Lewis W

HEAD OF FAMILY

BIRTHPLACE

CITIZENSHIP

COUNTY

CITY

STREET

HOUSE NO.

OTHER MEMBERS OF FAMILY

NAME	RELATION-SHIP	AGE	BIRTHPLACE	CITIZEN-SHIP

1920 CENSUS—INDEX
DEPARTMENT OF COMMERCE
BUREAU OF THE CENSUS

A-16

M 582

KANSAS

VOL. 22 E.D. 195

SHEET 2 LINE 17

Montgomery Herbert
HEAD OF FAMILY

N 2E Kansas
COUNTY STATE

Sheridan
CITY

OTHER MEMBERS OF FAMILY

NAME	RELATION-SHIP	AGE	BIRTHPLACE	OWNER-SHIP
Montgomery, Nida	Wife	24	Kansas	
— Margaret	Dau	3 2/12	Kansas	
— Ruby	Dau	1 2/12	Kansas	

1920 CENSUS—INDEX
DEPARTMENT OF COMMERCE
BUREAU OF THE CENSUS

A-16

U. S. GOVERNMENT PRINTING OFFICE

M532

KANSAS

VOL. 22 E.D. 83

SHEET 7 LINE 15

Montague, Hubert V.
(HEAD OF FAMILY)

(OWN)	(AGE)	(BIRTHPLACE)	(CITIZENSHIP)
H	34	Illinois	

Franklin
(COUNTY)

(CITY) (STREET) (HOUSE NO.)

OTHER MEMBERS OF FAMILY

NAME	RELATION-SHIP	AGE	BIRTHPLACE	CITIZEN-SHIP
Montague, Viola M.	W	32	Kansas	
" Merl L.	S	11	Kansas	

1920 CENSUS—INDEX
DEPARTMENT OF COMMERCE
BUREAU OF THE CENSUS

A-16

U. S. GOVERNMENT PRINTING OFFICE

M-532

KANSAS

VOL. [illegible] E. D. [illegible]

SHEET [illegible] LINE [illegible]

[illegible] (HEAD OF FAMILY)

[illegible] (COLOR) [illegible] AGE [illegible] (BIRTHPLACE) [illegible] (CITIZENSHIP)

[illegible] COUNTY

[illegible] CITY [illegible] STREET [illegible] HOUSE NO.

OTHER MEMBERS OF FAMILY

NAME	RELATION-SHIP	AGE	BIRTHPLACE	CITIZEN-SHIP
[illegible] Martha	W	22	Missouri	
[illegible]	D	5	Kansas	
[illegible]	D	1	Kansas	
[illegible]	B	21	Missouri	

1920 CENSUS—INDEX
DEPARTMENT OF COMMERCE
BUREAU OF THE CENSUS

A-16

U. S. GOVERNMENT PRINTING OFFICE

M532

KANSAS

VOL. 3 E.D. 7

SHEET 2 LINE 26

Mendoza, Hetarda
(INDIVIDUAL)

N (SOLD) 20 (AGE) Mexico (BIRTHPLACE) 1916-al (CITIZENSHIP)

Atchison (COUNTY)

Atchison (CITY) 8th (STREET) — (HOUSE NO.)

ENUMERATED WITH Moreno, Felipe

RELATIONSHIP TO ABOVE Boarder

REMARKS

1930 CENSUS INDEX
DEPARTMENT OF COMMERCE
BUREAU OF THE CENSUS

A-3

U. S. GOVERNMENT PRINTING OFFICE

M 5-32

STATE KANSAS

Montgomery Homer
(HEAD OF FAMILY)

VOL 22 E.D. 12

SHEET 3 LINE 25

H 24 Kansas
(RACE) (BIRTHPLACE)

Franklin
(COUNTY)

(CITY) (STREET) (HOUSE NO.)

OTHER MEMBERS OF FAMILY

NAME	RELATION-SHIP	AGE	BIRTHPLACE	CITIZEN-SHIP
Montgomery Tinney	H	24	Texas	

1920 CENSUS—INDEX
DEPARTMENT OF COMMERCE
BUREAU OF THE CENSUS

A-1a

U. S. GOVERNMENT PRINTING OFFICE

M532

KANSAS

Montgomery, Howard (Jr.) (HOUSEHOLD)

VOL. 23 E.D. 56

SHEET 20 LINE 58

W (COLOR) 3 5/12 (AGE) Kansas (BIRTHPLACE) (CITIZENSHIP)

Geary (COUNTY)

Junction (CITY) South Washington (STREET) 693 (HOUSE NO.)

ENUMERATED WITH Dutcher, Margaret

RELATIONSHIP TO ABOVE Guest Grandson

REMARKS

1940 CENSUS—UNIQUE
DEPARTMENT OF COMMERCE
BUREAU OF THE CENSUS

A-3

U. S. GOVERNMENT PRINTING OFFICE 11—(1939)

M 532

KANSAS

Montgomery, Howard (NAME OF HOUSEHOLD)

VOL. 29 E.D. 56

SHEET 20 LINE 56

W (COLOR) 26 (AGE) Kansas (BIRTHPLACE) (CITIZENSHIP)

Geary (COUNTY)

Junction (CITY) South Washington (STREET) 693 (HOUSE NO.)

ENUMERATED WITH Dutcher, Margaret

RELATIONSHIP TO ABOVE Grandson in law

REMARKS

1920 CENSUS—INDEX
DEPARTMENT OF COMMERCE
BUREAU OF THE CENSUS

A-3

U. S. GOVERNMENT PRINTING OFFICE

M 532

KANSAS

VOL 23 E.D. 69

SHEET 11 LINE 17

Montgomery Howard
HEAD OF FAMILY

W 23 Pennsylvania
COLOR AGE BIRTHPLACE CITIZENSHIP

Gray
COUNTY

CITY STREET HOUSE NO.

OTHER MEMBERS OF FAMILY

NAME	RELATION-SHIP	AGE	BIRTHPLACE	CITIZEN-SHIP
Montgomery Mabel	wife	21	Illinois	
Estes, Tyary	d	18	Illinois	
" Beula	d	16	Illinois	
" Lafon	s	9	Illinois	
" Kay	s	2 12	Kansas	

1920 CENSUS—INDEX
DEPARTMENT OF COMMERCE
BUREAU OF THE CENSUS

A-1a

U. S. GOVERNMENT PRINTING OFFICE

M 532

KANSAS

[redacted]

Montgomery Ida (INDIVIDUAL)

VOL. 23 E.D. 59

SHEET 6 LINE 93

W (COLOR) 26 (AGE) Kansas (BIRTHPLACE) (CITIZENSHIP)

Neosho (COUNTY)

Chanute (CITY) Hotel Harrington (STREET) (HOUSE NO.)

ENUMERATED WITH Montgomery Irma

RELATIONSHIP TO ABOVE Wife

REMARKS apparently [illegible]

1920 CENSUS—INDIVIDUAL
DEPARTMENT OF COMMERCE
BUREAU OF THE CENSUS

Mrs Ida Montgomery

A-3

U. S. GOVERNMENT PRINTING OFFICE 1-1-1921

M 532

KANSAS

VOL. 39 E.D. 142

SHEET 7 LINE 63

Montgomery, Ida A.
(HEAD OF FAMILY)

W 63
(COLOR) (AGE)

New York
(BIRTHPLACE)

(CITIZENSHIP)

Mason
(COUNTY)

Paola
(CITY)

East Wyoming
(STREET)

308
(HOUSE NO.)

OTHER MEMBERS OF FAMILY

NAME	RELATION-SHIP	AGE	BIRTHPLACE	CITIZEN-SHIP
Montgomery, John C.	S	73	Kansas	
" Mary	D	33	Kansas	
" Alenta	G.D.	14	Kansas	
" Donald	G.S.	10	Kansas	

1940 CENSUS—UNDER
DEPARTMENT OF COMMERCE
BUREAU OF THE CENSUS

A-1a

U. S. GOVERNMENT PRINTING OFFICE

4532

Mendoza, Anastacio
(HEAD OF FAMILY)

KANSAS

VOL. 41 E.D. 196

SHEET 5 LINE 90

Ot (COLOR) 35 (AGE) Mexico (BIRTHPLACE) 1911 - Al - (CITIZENSHIP)

Montgomery (COUNTY)

(CITY) (STREET) (HOUSE NO.)

OTHER MEMBERS OF FAMILY

NAME	RELATIONSHIP	AGE	BIRTHPLACE	CITIZENSHIP
Anastacio, Teresa	W	31	Mexico	Al
Mendoza, Lupe	S	4 Y	Mexico	Al

1920 CENSUS—INDEX
DEPARTMENT OF COMMERCE
BUREAU OF THE CENSUS

See, Anastacio A-1

A-1 a

U. S. GOVERNMENT PRINTING OFFICE

M532

KANSAS

Montgomery, Wm
(HEAD OF FAMILY)

VOL. 5 E.D. 46 2

SHEET 2 LINE 07

M (OCCUPN) 71 (AGE) Indiana (BIRTHPLACE) (CITIZENSHIP)

Linn (COUNTY)

Pleasanton (CITY) Kansas (STATE) 207 (HOUSE NO.)

OTHER MEMBERS OF FAMILY

NAME	RELATION SHIP	AGE	BIRTHPLACE	CITIZEN SHIP
Montgomery, Dentie	D	25	Indiana	

1920 CENSUS—INDEX
DEPARTMENT OF COMMERCE
BUREAU OF THE CENSUS

A 16

U. S. GOVERNMENT PRINTING OFFICE

M532

KANSAS

Montgomery Ira R (HEAD OF FAMILY)

VOL. 50 E.D. 177

SHEET 10 LINE 52

W (COLOR) 32 (AGE) Missouri (BIRTHPLACE) (NAME OF FOREIGN COUNTRY)

Reno (COUNTY)

Hutchinson (CITY) East 4 (STREET) 74 (HOUSE NO.)

OTHER MEMBERS OF FAMILY

NAME	RELATION-SHIP	AGE	BIRTHPLACE	CITIZEN-SHIP
Montgomery Violet B	W	2/12	Kansas	
" Hazel L	D	3 1/12	Kansas	
Cavanaugh Ellis	Cousin	6	Kansas	

1920 CENSUS—INDEX
DEPARTMENT OF COMMERCE
BUREAU OF THE CENSUS

A-1-6

U. S. GOVERNMENT PRINTING OFFICE

M 532

KANSAS

Montgomery, Irene, T
(NAME OF INDIVIDUAL)

VOL. 60 E.D. 174

SHEET 2 LINE 26

W (COLOR) 20 (AGE) Kansas (BIRTHPLACE) (CITIZENSHIP)

Shawnee (NAME OF COUNTY)

Topeka (NAME OF CITY) West 8th (STREET) 918 (HOUSE NO.)

ENUMERATED WITH Montgomery, Kate

RELATIONSHIP TO ABOVE Daughter-in-law

REMARKS

1920 CENSUS—INDEX
DEPARTMENT OF COMMERCE
BUREAU OF THE CENSUS

A-3

U. S. GOVERNMENT PRINTING OFFICE

M 532

KANSAS

Muntz, Irvon
(NAME OF HEAD OF FAMILY)

VOL. 62 E.D. 234

SHEET 2 LINE 89

Dr 64 Iowa
(OWN HOME) (OR THIS PLACE)

Stafford
(COUNTY)

(CITY) (STREET) (HOUSE NO.)

OTHER MEMBERS OF FAMILY

NAME	RELATIONSHIP	AGE	BIRTHPLACE	CITIZENSHIP
Muntz, Charles	S	31	Kansas	

1930 CENSUS—(INDEX)
DEPARTMENT OF COMMERCE
BUREAU OF THE CENSUS

A-18

M 532

KANSAS

VOL. 39 E.D. 161

SHEET 22 LINE 18

Montgomery, Irving C (HEAD OF FAMILY)

M 58 Kansas

COLOR SEX AGE BIRTHPLACE CITIZENSHIP

Iola Green 480

CITY STREET HOUSE NO.

OTHER MEMBERS OF FAMILY

NAME	RELATION-SHIP	AGE	BIRTHPLACE	HOUSE-HOLD
Montgomery, Jennie	W	58	Kansas	
Verdie	D	17	Kansas	

1920 CENSUS - INDEX
DEPARTMENT OF COMMERCE
BUREAU OF THE CENSUS

A-16

U. S. GOVERNMENT PRINTING OFFICE

M532

KANSAS

Montgomery Isaac
(HEAD OF FAMILY)

VOL. 14 E.D. 81

SHEET 10 LINE 8

M 42 Kansas
(COLOR) (AGE) (BIRTHPLACE)

Douglas
(COUNTY)

(CITIZENSHIP)

(CITY) (STREET) (HOUSE NO.)

OTHER MEMBERS OF FAMILY

NAME	RELATIONSHIP	AGE	BIRTHPLACE	CITIZENSHIP
Montgomery Minnie	W	40	Norway	Yes
Glenda	D	18	Kansas	
Edna	D	12	Kansas	
Geneva	D	7	Kansas	
Faye	D	4	Kansas	

1920 CENSUS—INDEX
DEPARTMENT OF COMMERCE
BUREAU OF THE CENSUS

U. S. GOVERNMENT PRINTING OFFICE

STATE Kansas

Montgomery Isaac L
HEAD OF FAMILY—CONTINUED

OTHER MEMBERS OF FAMILY—CONTINUED

NAME	RELATION SHIP	AGE	BIRTHPLACE	OWNED HOME
Montgomery Etta	D	2 11/12	Kansas	
George	F	41	Virginia	
Martha	M	77	Virginia	
Dale, Callie	DH	19	Kansas	

1930 CENSUS—INDEX
DEPARTMENT OF COMMERCE
BUREAU OF THE CENSUS

#3,222

M 532

Mundis, Israel E
HEAD OF FAMILY

KANSAS

VOL. 66 E.D. 1

SHEET 1 LINE 50

W 62 Illinois
COLOR OR RACE AGE BIRTHPLACE

Washington
COUNTY

CITY (STREET) HOUSE NO.

CITIZENSHIP

OTHER MEMBERS OF FAMILY

NAME	RELATION-SHIP	AGE	BIRTHPLACE	CITIZEN-SHIP
Mary A				
Lewis				

1920 CENSUS—INDEX
DEPARTMENT OF COMMERCE
BUREAU OF THE CENSUS

A46

U. S. GOVERNMENT PRINTING OFFICE

Sonodex

Trade Mark Reg.
in U. S. Pat. Office

A SERVICE

Sold and installed exclusively by the
Laboratory Electronic Television
Boonton Yard Inc.

Patent Nos.

Pat. 1,482,662 | 1,482,663
1,507,230 | 1,482,664
1,508,519 | 1,482,744

Printed in U.S.A.

M532

Montgomery Jr

KANSAS

VOL. 5 E.D. 42

SHEET 4 LINE 43

72 84 Indiana

Butler

(POST OFFICE) (BIRTHPLACE) (CITIZENSHIP)

(CITY) (STREET) (HOUSE NO.)

ENUMERATED WITH Montgomery Still

RELATIONSHIP TO ABOVE Father

REMARKS

1920 CENSUS INDEX
DEPARTMENT OF COMMERCE
BUREAU OF THE CENSUS

A-1

M 527

M 582

KANSAS

Montgomery, J. B.

VOL. 64 E.D. 15-2

SHEET 10 LINE 21

W M Neal York

Washington

Eskridge Forest

ENUMERATED WITH Montgomery Wm.

RELATIONSHIP TO ABOVE father

REMARKS

1930 CENSUS INDEX
DEPARTMENT OF COMMERCE
BUREAU OF THE CENSUS

A-3

M 532

KANSAS

Mundis J O
HEAD OF FAMILY

VOL 1 E.D. 11

SHEET 11 LINE 89

W 47 Kansas
COLOR AGE BIRTHPLACE CITIZENSHIP

Allen
COUNTY

Iola to Washington 422
CITY STREET NO. OR DESC. NO.

OTHER MEMBERS OF FAMILY

NAME	RELATIONSHIP	AGE	BIRTHPLACE	CITIZENSHIP
Mundis, Blanch	W	70	Kansas	
Grace	D	7	Kansas	
Elsie	D	2 11/12	Kansas	

1910 CENSUS—INDEX
DEPARTMENT OF COMMERCE
BUREAU OF THE CENSUS

A-1 a

U. S. GOVERNMENT PRINTING OFFICE 1909—1911

M 532

H 532

KANSAS

Montgomery, J. E
(HEAD OF FAMILY)

VOL. 16 E.D. 12

SHEET 6 LINE 24

W 32 Kansas
(SEX) (AGE) (BIRTHPLACE) (CITIZENSHIP)

Cherokee
(COUNTY)

(CITY) (STREET) (HOUSE NO.)

OTHER MEMBERS OF FAMILY

NAME	RELATIONSHIP	AGE	BIRTHPLACE	CITIZENSHIP
Montgomery, Carlos	Son	27	Nebraska	

1940 CENSUS—INDEX
DEPARTMENT OF COMMERCE
BUREAU OF THE CENSUS

A-46

U.S. GOVERNMENT PRINTING OFFICE

M532

KANSAS

Montague J. G.
(HEAD OF FAMILY)

VOL. 22 E. D. 83

SHEET 2 LINE 95

W (SEX) 32 (AGE) Illinois (BIRTHPLACE) (CITIZENSHIP)

Franklin (COUNTY)

(CITY) (STREET) (HOUSE NO.)

OTHER MEMBERS OF FAMILY

NAME	RELATION-SHIP	AGE	BIRTHPLACE	CITIZEN-SHIP
Montague, Josephus H.	S	90	Nebraska	

1920 CENSUS—INDEX
DEPARTMENT OF COMMERCE
BUREAU OF THE CENSUS

A-16

U. S. GOVERNMENT PRINTING OFFICE

M 532

KANSAS

VOL. 53 E.D. 13 E

SHEET 2 LINE 27

HEAD OF FAMILY

AGE

BIRTHPLACE

CITIZENSHIP

CITY

STREET

HOUSE NO.

OTHER MEMBERS OF FAMILY

NAME	RELATION-SHIP	AGE	BIRTHPLACE	CITIZEN-SHIP

1930 CENSUS—INDEX
DEPARTMENT OF COMMERCE
BUREAU OF THE CENSUS

A-1a

U. S. GOVERNMENT PRINTING OFFICE

M532

KANSAS

Montgomery, J. H.
(HEAD OF FAMILY)

VOL. 27 E.D. 78

SHEET 3 LINE 26

W 60 Illinois
(CONJUGI) (AGE) (BIRTHPLACE) (CITIZENSHIP)

Jefferson
(COUNTY)

(CITY) (STREET) (HOUSE NO.)

OTHER MEMBERS OF FAMILY

NAME	RELATION-SHIP	AGE	BIRTHPLACE	CITIZEN-SHIP
Montgomery, Lucy	W	55	Illinois	

1920 CENSUS—INDEX
DEPARTMENT OF COMMERCE
BUREAU OF THE CENSUS

A-1a

U. S. GOVERNMENT PRINTING OFFICE

M 332

Montgomery, J P

KANSAS

VOL. 57 E.D. 145

SHEET 14 LINE 28

W 76 Indiana

(SEX) (AGE) (BIRTHPLACE) (CITIZENSHIP)

Sedgwick (COUNTY)

Wichita (CITY) E 10th (STREET) 716 (HOUSE NO.)

ENUMERATED WITH Carus, Eugene

RELATIONSHIP TO ABOVE Father

REMARKS

1910 CENSUS—INDEX
DEPARTMENT OF COMMERCE
BUREAU OF THE CENSUS

A-3

U. S. GOVERNMENT PRINTING OFFICE

M532

KANSAS

VOL. 191 E.D. 61

SHEET 3 LINE 12

Montgomery J J
(HEAD OF FAMILY)

W 72 Ohio
(COLOR) (AGE) (BIRTHPLACE) (CITIZENSHIP)

Douglas
(COUNTY)

(CITY) (STREET) (HOUSE NO.)

OTHER MEMBERS OF FAMILY

NAME	RELATION SHIP	AGE	BIRTHPLACE	CITIZEN SHIP
Montgomery Sarah C	W	68	Ohio	
Wheeler	D	37	Kansas	

1910 CENSUS—INDEX
DEPARTMENT OF COMMERCE
BUREAU OF THE CENSUS

A-18

U. S. GOVERNMENT PRINTING OFFICE

M 532

KANBAS

Montgomery, J. L.
(HEAD OF FAMILY)

VOL. 58 E. D. 225

SHEET 2 LINE 4

(OWNED OR RENTED)	(FARM OR HOME)	(BIRTHPLACE)	(CITIZENSHIP)
R	33	Ohio	

Seward
(COUNTY)

Liberal
(CITY)

W 3rd
(STREET)

(HOUSE NO.)

OTHER MEMBERS OF FAMILY

NAME	RELATION-SHIP	AGE	BIRTHPLACE	CITIZEN-SHIP
Montgomery, Effie L.	W	40	Colorado	
" Mary	D	22	Oklahoma	
" Frank	S	18	Oklahoma	

1920 CENSUS—INDEX
DEPARTMENT OF COMMERCE
BUREAU OF THE CENSUS

A-1a

U. S. GOVERNMENT PRINTING OFFICE

H 532

KANSAS

Montgomery, J. H.
(HEAD OF FAMILY)

VOL. 16 E. D. 28

SHEET 6 LINE 41

W 33 Missouri
(COLOR) (AGE) (BIRTHPLACE) (CITIZENSHIP)

Elk
(COUNTY)

(CITY) (STREET) (HOUSE NO.)

OTHER MEMBERS OF FAMILY

NAME	RELATION-SHIP	AGE	BIRTHPLACE	CITIZEN-SHIP
Montgomery, Jane	W	33	Missouri	
— Charles H.	S	5	Missouri	
— Rawlins J.	S	4/12	Missouri	

1920 CENSUS—INDEX
DEPARTMENT OF COMMERCE
BUREAU OF THE CENSUS

A-46

U. S. GOVERNMENT PRINTING OFFICE

M 532

KANSAS

VOL. 41 E. D. 133

SHEET 2 LINE 86

Montgomery, J W
(HEAD OF FAMILY)

W 51 Tennessee
(COLOR) (AGE) (PLACE OF BIRTH) (CITIZENSHIP)

Osborne
(COUNTY)

(CITY) (STREET) (HOUSE NO.)

OTHER MEMBERS OF FAMILY

NAME	RELATION-SHIP	AGE	BIRTHPLACE	CITIZEN-SHIP
Montgomery, Caldonia	W	42	Kentucky	
— Alice	D	19	Kansas	
— Pearl	D	17	Kansas	
— Willis	S	15	Kansas	
— Elsie	D	13	Kansas	

1920 CENSUS—INDEX
DEPARTMENT OF COMMERCE
BUREAU OF THE CENSUS

"H 1, Le H 2"

A-16

STATE Kansas

Montgomery, J. W.
HEAD OF FAMILY—CONTINUED

OTHER MEMBERS OF FAMILY—CONTINUED

NAME	RELATION-SHIP	AGE	BIRTHPLACE	UNITED ARM
Montgomery, Norman	Son	7	Kansas	

1920 CENSUS—INDEX
DEPARTMENT OF COMMERCE
BUREAU OF THE CENSUS

A-16

M532

KANSAS

Mentzer Jacob
(HEAD OF FAMILY)

VOL. 43 E. D. 128

SHEET 2 LINE 51

W (COLOR) 37 (AGE) Russia (BIRTHPLACE) 1907 Pa (CITIZENSHIP)

Neal (COUNTY)

(CITY) (STREET) (HOUSE NO.)

OTHER MEMBERS OF FAMILY

NAME	RELATION-SHIP	AGE	BIRTHPLACE	CITIZEN-SHIP
Mentzer Kate	W	32	Russia	Pa
— Henry	S	11	Colorado	
— Edward	S	6	Kansas	
— Elmer	S	1 5/12	Kansas	

1910 CENSUS—INDEX
DEPARTMENT OF COMMERCE
BUREAU OF THE CENSUS

A-16

U. S. GOVERNMENT PRINTING OFFICE

M532

KANSAS

Montgomery Jacob L. (HEAD OF FAMILY)

VOL. 29 E. D. 13A

SHEET 3 LINE 38

W (SEX) 63 (AGE) Missouri (BIRTHPLACE) (CITIZENSHIP)

Labette COUNTY

CITY STREET (HOUSE NO.)

OTHER MEMBERS OF FAMILY

NAME	RELATION SHIP	AGE	BIRTHPLACE	CITIZEN SHIP
Montgomery Sarah E.	Wife	63	Ark.	

1930 CENSUS—INDEX
DEPARTMENT OF COMMERCE
BUREAU OF THE CENSUS

A-16

U. S. GOVERNMENT PRINTING OFFICE

M532

KANSAS

Monty, James
HEAD OF FAMILY.

VOL. 32 E. D. 114

SHEET 10 LINE 72

W M N.R. Not Reported
RACE AGE BIRTHPLACE CITIZENSHIP

Lawrence
COUNTY

Longmont
CITY

West Street Road
STREET HOUSE NO.

OTHER MEMBERS OF FAMILY

NAME	RELATION SHIP	AGE	BIRTHPLACE	CITIZEN SHIP
Monty, Lucene	W	N.R	Not Reported	

1920 CENSUS—INDEX
DEPARTMENT OF COMMERCE
BUREAU OF THE CENSUS

A-1a

U. S. GOVERNMENT PRINTING OFFICE

M 532

KANSAS

VOL. 40 ED 163

SHEET 12 LINE 25

Montgomery James

(HEAD OF FAMILY)

W (COLOR) 71 (AGE) Indiana (BIRTHPLACE) (CITIZENSHIP)

Montgomery (COUNTY)

(CITY) (STREET) (HOUSE NO.)

OTHER MEMBERS OF FAMILY

NAME	RELATION-SHIP	AGE	BIRTHPLACE	CITIZEN-SHIP
Montgomery, Ellen E	W	62	Iowa	

1920 CENSUS-INDEX
DEPARTMENT OF COMMERCE
BUREAU OF THE CENSUS

A-16

U. S. GOVERNMENT PRINTING OFFICE

M532

KANSAS

VOL. 44 E.D. 124

SHEET 11 LINE 47

Montague James

(HEAD OF FAMILY)

W 71 Ireland — NR —

(COLOR) (SEX) (AGE) (BIRTHPLACE) (CITIZENSHIP)

Norton

(CITY)

N. Second Ave —

(STREET) (HOUSE NO.)

OTHER MEMBERS OF FAMILY

NAME	RELATIONSHIP	AGE	BIRTHPLACE	CITIZENSHIP
Montague, Sarah	W	72	Indiana	
" Alice	Da	27	Ireland	
" Kate	Da	19	Ireland	

1930 CENSUS—INDEX
DEPARTMENT OF COMMERCE
BUREAU OF THE CENSUS

A-18

J. S. GOVERNMENT PRINTING OFFICE

M 682

KANSAS

Montgomery Lloyd
(HEAD OF FAMILY)

VOL. 37 E. D. 51

SHEET 3 LINE 20

W | 32 | Kansas | | |
(COLOR) | (AGE) | (BIRTHPLACE) | (CITIZENSHIP)

Lyon
(COUNTY)

Emporia | South Market | 22
(CITY) | (STREET) | (HOUSE NO.)

OTHER MEMBERS OF FAMILY

NAME	RELATION-SHIP	AGE	BIRTHPLACE	CITIZEN-SHIP
Montgomery Rose	Wife	32	Missouri	
Montgomery Lucille	Dau	6	Kansas	
Montgomery Ruth C.	Dau	3	Kansas	

1920 CENSUS—INDEX
DEPARTMENT OF COMMERCE
BUREAU OF THE CENSUS

A-16

U. S. GOVERNMENT PRINTING OFFICE

M 532

KANSAS

Mandsley James — VOL 30 E.D. 157

SHEET 2 LINE 3

W M Kansas — (COLOR) (SEX) (BIRTHPLACE) (CITIZENSHIP)

Labette — (COUNTY)

Parsons — (CITY) (STREET) (HOUSE NO.)

ENUMERATED WITH State Hospital for Epileptics

RELATIONSHIP TO ABOVE Patient

REMARKS

1920 CENSUS—INDEX
DEPARTMENT OF COMMERCE
BUREAU OF THE CENSUS

A-3

U. S. GOVERNMENT PRINTING OFFICE

M 532

KANSAS

Montgomery James (HEAD OF FAMILY) VOL. 67 E.D. 177

SHEET 2 LINE 55

W (RACE) M (SEX) Kansas (BIRTHPLACE) (CITIZENSHIP)

Wyandotte (COUNTY) Kansas (CITY) Ann Ave (STREET) 915 (HOUSE NO.)

OTHER MEMBERS OF FAMILY

NAME	RELATION SHIP	AGE	BIRTHPLACE	CITIZEN SHIP
Montgomery Clara	W	36	Kansas	

1820 CENSUS-INDEX
DEPARTMENT OF COMMERCE
BUREAU OF THE CENSUS

A-16

U. S. GOVERNMENT PRINTING OFFICE

M 532

KANSAS

VOL. 60 E.D. 178

SHEET 5 LINE 80

Montgomery, James
(HEAD OF FAMILY)

W — 63 — Kentucky — —
(RACE) (AGE) (BIRTHPLACE) (CITIZENSHIP)

Shawnee
(COUNTY)

Topeka — W 3d — 808
(CITY) (STREET) (HOUSE NO.)

OTHER MEMBERS OF FAMILY

NAME	RELATIONSHIP	AGE	BIRTHPLACE	CITIZENSHIP
Montgomery, Emma	W	53	Missouri	
" Lulu	D	26	Missouri	
" Lee	S	21	Missouri	
" Vertha	S	14	Kansas	

1920 CENSUS—INDEX
DEPARTMENT OF COMMERCE
BUREAU OF THE CENSUS

A-1a

U. S. GOVERNMENT PRINTING OFFICE

M 532

KANSAS

Montgomery James — HEAD OF FAMILY

VOL. 1 E. D. 25

SHEET 1 LINE 66

41 — COUNTY — RANGE — Pontotoc — BIRTHPLACE — CITIZENSHIP

— CITY — STREET — HOUSE NO.

OTHER MEMBERS OF FAMILY

NAME	RELATION SHIP	AGE	BIRTHPLACE	NATURALIZED SHIP
Montgomery Emily	W	36	Missouri	
" Ted	S	6	Oklahoma	
" James A.	S	6/12	Oklahoma	
Gandy, J. M.	Farmer	23	Texas	
Campbell, John	Farm Laborer	44	Kentucky	

1920 CENSUS-INDEX
DEPARTMENT OF COMMERCE
BUREAU OF THE CENSUS

Sec 2

U.S. GOVERNMENT PRINTING OFFICE — A-1a

STATE Iowa

Montgomery Iowa
(HEAD OF FAMILY—CONTINUED)

OTHER MEMBERS OF FAMILY—CONTINUED

NAME	RELATION	AGE	BIRTHPLACE	CIVIL WAR
Campbell Ray	daughter of owner	17	Iowa	

1910 CENSUS—INDEX
DEPARTMENT OF COMMERCE
BUREAU OF THE CENSUS

A-11

U. S. GOVERNMENT PRINTING OFFICE 1909

11 532

KANSAS

Montgomery James
(NAME OF FAMILY)

VOL. 40 E.D. 180

SHEET 12 LINE 100

B 45 Missouri
(RACE) (AGE) (BIRTHPLACE)

(CITIZENSHIP)

Montgomery
(COUNTY)

Coffeyville
(CITY)

West 14th
(STREET)

601
(HOUSE NO.)

OTHER MEMBERS OF FAMILY

NAME	RELATIONSHIP	AGE	BIRTHPLACE	CITIZENSHIP
Lucy Jones				

1920 CENSUS—INDEX
DEPARTMENT OF COMMERCE
BUREAU OF THE CENSUS

A-13
U. S. GOVERNMENT PRINTING OFFICE

M502

KANSAS

VOL. 8 E. D. 21

SHEET 19 LINE 14

Montague James — HEAD OF FAMILY

W (COLOR) 40 AGE — Missouri BIRTHPLACE — CITIZENSHIP

Brown COUNTY

Hiawatha CITY

Delaware STREET — 607 HOUSE NO.

OTHER MEMBERS OF FAMILY

NAME	RELATION-SHIP	AGE	BIRTHPLACE	CITIZEN-SHIP
Montague, Clara M	W	42	Kansas	

1920 CENSUS-INDEX
DEPARTMENT OF COMMERCE
BUREAU OF THE CENSUS

A-16

U. S. GOVERNMENT PRINTING OFFICE

M 532

KANSAS

Mounts James
(NAME OF FAMILY)

VOL. 25 E.D. 192

SHEET 1 LINE 18

W (COLOR) 74 (AGE) Ohio (BIRTHPLACE)

(CITIZENSHIP)

Harvey
(COUNTY)

(CITY) (STREET) (HOUSE NO.)

OTHER MEMBERS OF FAMILY

NAME	RELATIONSHIP	AGE	BIRTHPLACE	CITIZENSHIP
Mounts, Lena	W	47	Indiana	
George	S	18	Kansas	
Vivian	D	17	Kansas	
James	S	14	Kansas	
John	S	13	Kansas	

1930 CENSUS—SCHEDULE
DEPARTMENT OF COMMERCE
BUREAU OF THE CENSUS

#124
#2

A-1a

U. S. GOVERNMENT PRINTING OFFICE

STATE Kansas

Mounts James

(HEAD OF FAMILY—CONTINUED)

OTHER MEMBERS OF FAMILY—CONTINUED

NAME	RELATION-SHIP	AGE	BIRTHPLACE	CITIZEN-SHIP
Mounts Harry	S	10	Kansas	
" Mary	D	7	Kansas	

1920 CENSUS—INDEX
DEPARTMENT OF COMMERCE
BUREAU OF THE CENSUS

2
sec # 1

A-1b

U. S. GOVERNMENT PRINTING OFFICE —11871

M 532

KANSAS

VOL. 13 E.D. 51

SHEET 4 LINE 81

Montgomery, James A

W (RACE) 19 (AGE) Kansas (BIRTHPLACE) (CITIZENSHIP)

Cowley (COUNTY)

(CITY) (STREET) (HOUSE NO.)

ENUMERATED WITH Montgomery, Henry M

RELATIONSHIP TO ABOVE Brother

REMARKS

1930 CENSUS—INDEX
DEPARTMENT OF COMMERCE
BUREAU OF THE CENSUS

A-5

U. S. GOVERNMENT PRINTING OFFICE

M 532

KANSAS

Montgomery, James, A (HEAD OF FAMILY)

VOL. 60 E. D. 181

SHEET 3 LINE 27

M (SEX) 51 (AGE) Kansas (BIRTHPLACE) (CITIZENSHIP)

Shawnee (COUNTY)

Topeka (CITY) Roosevelt (STREET) 305 (HOUSE NO.)

OTHER MEMBERS OF FAMILY

NAME	RELATION-SHIP	AGE	BIRTHPLACE	CITIZEN-SHIP
Collins, Mary	In	35	Kansas	

1910 CENSUS—INDEX
DEPARTMENT OF COMMERCE
BUREAU OF THE CENSUS

A-16

U. S. GOVERNMENT PRINTING OFFICE

M532

KANSAS

VOL. 15 E.D. 02

SHEET 2 LINE 65

(HEAD OF FAMILY)

M (OWN OR RENT) 30 (AGE) United States (BIRTHPLACE) (CITIZENSHIP)

Sanford (OCCUPATION)

Pittsburg (CITY) Main St. (STREET) 122 (HOUSE NO.)

OTHER MEMBERS OF FAMILY

NAME	RELATION-SHIP	AGE	BIRTHPLACE	CITIZEN-SHIP
Monty Edward	S	2	Kansas	

1930 CENSUS—BLOCK
DEPARTMENT OF COMMERCE
BUREAU OF THE CENSUS

A-18

U. S. GOVERNMENT PRINTING OFFICE

M 532

KANSAS

VOL 27 E.D. 66

SHEET 8 LINE 10

Montgomery James L

(HEAD OF FAMILY)

W 33 Missouri

(RACE) (AGE) (BIRTHPLACE) (CITIZENSHIP)

Jewell

(COUNTY)

Jewell

CITY

(STREET) (HOUSE NO.)

OTHER MEMBERS OF FAMILY

NAME	RELATIONSHIP	AGE	BIRTHPLACE	CITIZENSHIP
Montgomery Bertha B	W	31	Kansas	
Grace B	D	6	Kansas	
Thomas B	S	6	Illinois	

1910 CENSUS—INDEX
DEPARTMENT OF COMMERCE
BUREAU OF THE CENSUS

A-1a

U. S. GOVERNMENT PRINTING OFFICE (SHEET)

M 532

STATE KANSAS

Montague Theresa

(HEAD OF FAMILY)

VOL 2 E. D. 119

SHEET — LINE 12

(COLOR) (AGE) (BIRTHPLACE) (CITIZENSHIP)

(COUNTY)

(CITY) (STREET) (HOUSE NO.)

OTHER MEMBERS OF FAMILY

NAME	RELATION-SHIP	AGE	BIRTHPLACE	CITIZEN-SHIP
Montague Ida				

1920 CENSUS—INDEX
DEPARTMENT OF COMMERCE
BUREAU OF THE CENSUS

A-14

U. S. GOVERNMENT PRINTING OFFICE (—1921)

N532

KANBAS

Montgomery James M

VOL. 10 E. D. 30

SHEET 1 LINE 79

W 59 Ohio

Cloud

OTHER MEMBERS OF FAMILY

NAME	RELATION-SHIP	AGE	BIRTHPLACE	CITIZEN-SHIP
Montgomery, Daisy E	W	43	Missouri	
Reed, Zelda B.	S D	19	Kansas	

1920 CENSUS—INDEX
DEPARTMENT OF COMMERCE
BUREAU OF THE CENSUS

A 1a

M 532

KANSAS

Monty, James O
(INDIVIDUAL)

VOL. 69 E.D. 182

SHEET 16 LINE 76

W 57 Pennsylvania
(COLOR) (AGE) (BIRTHPLACE) (CITIZENSHIP)

Wyandotte
(COUNTY)

Kansas South Fourteenth Ave 73
(CITY) (STREET) (HOUSE NO.)

ENUMERATED WITH Mason, Fred. J.

RELATIONSHIP TO ABOVE Father-in-law

REMARKS

1920 CENSUS—INDEX
DEPARTMENT OF COMMERCE
BUREAU OF THE CENSUS

A-3

U. S. GOVERNMENT PRINTING OFFICE

M 532

KANSAS

Montgomery James R.
(HEAD OF FAMILY)

VOL. 37 E. D. 77

SHEET 22 LINE 27

W 29
(COLOR) (AGE)

Kansas
(BIRTHPLACE)

(CITIZENSHIP)

Marshall
(COUNTY)

Marysville
(CITY)

Walnut
(STREET)

309
(HOUSE NO.)

OTHER MEMBERS OF FAMILY

NAME	RELATION-SHIP	AGE	BIRTHPLACE	CITIZEN-SHIP
Montgomery, Maxine	W	28	Kansas	
" Wilberta	D	1 3/12	Kansas	

1920 CENSUS—INDEX
DEPARTMENT OF COMMERCE
BUREAU OF THE CENSUS

A-10

U. S. GOVERNMENT PRINTING OFFICE

M 532

KANSAS

Montgomery James R

VOL. 67 E.D. 203

SHEET 23 LINE 5 R

W 21 Missouri

Wyandotte

Kansas Ave

ENUMERATED WITH Montgomery, Thomas

RELATIONSHIP TO ABOVE Wife

REMARKS

1930 CENSUS—INDEX
DEPARTMENT OF COMMERCE
BUREAU OF THE CENSUS

A-1

M532

KANSAS

VOL. 44 E.D. 98

SHEET 15 LINE 72

Montgomery James R

(HEAD OF FAMILY)

M 57 Ohio

(SEX) (AGE) (BIRTHPLACE) (CITIZENSHIP)

Ottawa

(COUNTY)

(CITY) (STREET) (HOUSE NO.)

OTHER MEMBERS OF FAMILY

NAME	RELATION-SHIP	AGE	BIRTHPLACE	CITIZEN-SHIP
Montgomery Mary E	W	52	Indiana	
Hall, Bessie	D	21	Kansas	

1920 CENSUS—INDEX
BUREAU OF THE CENSUS

A-1a

M 532

KANSAS

VOL. 60 E.D. 200

SHEET 1 LINE 60

Montgomery James T (HEAD OF FAMILY)

M 39 (AGE) Arkansas (BIRTHPLACE)

Sheridan (COUNTY)

(CITY)

(STREET)

(HOUSE NO.)

OTHER MEMBERS OF FAMILY

NAME	RELATIONSHIP	AGE	BIRTHPLACE	OWNED OR RENTED
Montgomery Gordia	W	41	Missouri	
John	S	13	Oklahoma	
Maxine	D	12	Oklahoma	
Allen M	S	9	Oklahoma	
Mary Ellen	D	8	Oklahoma	

1930 CENSUS—INDEX
DEPARTMENT OF COMMERCE
BUREAU OF THE CENSUS

#1 sheet

U. S. GOVERNMENT PRINTING OFFICE

A-18

STATE Kansas

Montgomery James T
HEAD OF FAMILY—Enumerated on

OTHER MEMBERS OF FAMILY—CONTINUED

NAME	RELATION-SHIP	AGE	BIRTHPLACE	NATURALIZATION
Montgomery George W	S	7	Oklahoma	

1920 CENSUS—INDEX
DEPARTMENT OF COMMERCE
BUREAU OF THE CENSUS

A-1b

#1 see #1

M 582

KANSAS

Montgomery, James W (HEAD OF FAMILY)

VOL. 3 2 E. D. 115

SHEET 3 LINE 21

M (GENDER) 67 (AGE) Kentucky (BIRTHPLACE) (CITIZENSHIP)

Leavenworth (COUNTY)

(CITY) (STREET) (HOUSE NO.)

OTHER MEMBERS OF FAMILY

NAME	RELATION-SHIP	AGE	BIRTHPLACE	CITIZEN-SHIP
Montgomery, Cassie	Wife	57	Kansas	
" Clyde	Son	15	Kansas	
" Walter	Son	13	Kansas	
Cooney, Vera	S.D.	22	Kansas	

1920 CENSUS—INDEX
DEPARTMENT OF COMMERCE
BUREAU OF THE CENSUS

A-1a

U. S. GOVERNMENT PRINTING OFFICE

M 532

KANSAS

Montague Jane
(HEAD OF FAMILY)

VOL. 76 E.D. 125

SHEET 6 LINE 10

W 2 [illegible] Kansas
(SEX) (AGE) (NATIVITY) (CITIZENSHIP)

Pottawatomie
(COUNTY)

Emmett Emmett
(CITY) (STREET) (HOUSE NO.)

OTHER MEMBERS OF FAMILY

NAME	RELATION-SHIP	AGE	BIRTHPLACE	CITIZEN-SHIP
Montague Frances	S	23	Kansas	

1920 CENSUS—INDEX
DEPARTMENT OF COMMERCE
BUREAU OF THE CENSUS

A-1a

U. S. GOVERNMENT PRINTING OFFICE

M 532

KANSAS

Montgomery Janette
(INDIVIDUAL)

VOL. 60 E.D. 174

SHEET 2 LINE 48

W 18 Missouri
(RACE) (AGE) (BIRTHPLACE)

Shawnee
(COUNTY)

Topeka West 8th 910
(CITY) (STREET) (HOUSE NO.)

ENUMERATED WITH Massie, Elizabeth

RELATIONSHIP TO ABOVE Lodger

REMARKS

1920 CENSUS—INDEX
DEPARTMENT OF COMMERCE
BUREAU OF THE CENSUS

A-3

M532

KANSAS

VOL. 13 E.D. 51

SHEET 7 LINE 1

Montgomery Jason
(HEAD OF FAMILY)

W 81 Ohio
(COLOR) (AGE) (BIRTHPLACE) (CITIZENSHIP)

Cowley
(COUNTY)

(CITY) (STREET) (HOUSE NO.)

OTHER MEMBERS OF FAMILY

NAME	RELATION-SHIP	AGE	BIRTHPLACE	CITIZEN-SHIP
Montgomery Mahala	W	70	Indiana	
" Joyce	D	46	Missouri	
" Charley	S	41	Kansas	
" Fred	S	29	Kansas	

1920 CENSUS—INDEX
DEPARTMENT OF COMMERCE
BUREAU OF THE CENSUS

A-16

U. S. GOVERNMENT PRINTING OFFICE

M532

KANSAS

Montague Jasper 7 — VOL. 44 E.D. 95

SHEET 18 LINE 73

N 1/4 — Kansas

Ottawa

Minneapolis — Concord —

ENUMERATED WITH Montague Frank

RELATIONSHIP TO ABOVE Grand-Son

REMARKS

1930 CENSUS—UNITED STATES
DEPARTMENT OF COMMERCE
BUREAU OF THE CENSUS

A-1

M532

KANSAS

Montgomery Jasper (INDEX OF FAMILY)

VOL. 63 E.D. 19

SHEET 12 LINE 17

W 26 Missouri

AGE BIRTHPLACE CITIZENSHIP

Singer

Wellington Jefferson 26

CITY STREET HOUSE NO.

OTHER MEMBERS OF FAMILY

NAME	RELATION TO HEAD	AGE	BIRTHPLACE	CITIZENSHIP
Montgomery Charlotte	Ft	27	Missouri	

1910 CENSUS—INDEX
DEPARTMENT OF COMMERCE
BUREAU OF THE CENSUS

A-1a

U. S. GOVERNMENT PRINTING OFFICE

M 532

KANSAS

Mentzer, Jay
(NAME OF FARMER)

VOL. 12 E.D. 18

SHEET 5 LINE 45

W | 44 | Kansas | |
(COLOR) | | (BIRTHPLACE) | (CITIZENSHIP)

Coffey
(COUNTY)

(CITY) | (STREET) | (HOUSE NO.)

OTHER MEMBERS OF FAMILY

NAME	RELATIONSHIP	AGE	BIRTHPLACE	CITIZENSHIP
Mentzer, Bertha	Wf	32	Kansas	
— Retha	D	11	Kansas	
— Jay Dick	S	9	Kansas	

1920 CENSUS—SCHEDULE
DEPARTMENT OF COMMERCE
BUREAU OF THE CENSUS

Mentzer, Jay

A-16

U. S. GOVERNMENT PRINTING OFFICE

M 532

KANSAS

Montgomery County

VOL. 65 E.D. 34

SHEET 1 LINE 20

C | 2 8 | Texas | [illegible]

(COLOR) (AGE) (BIRTHPLACE) (CITIZENSHIP)

Head

(RELATION)

Kansas | Coffeyville | 2 [illegible]

(CITY) (STREET) (HOUSE NO.)

ENUMERATED WITH Waller, Frank

RELATIONSHIP TO ABOVE Daughter

REMARKS

1930 CENSUS—UNITED STATES DEPARTMENT OF COMMERCE BUREAU OF THE CENSUS

A-3

U. S. GOVERNMENT PRINTING OFFICE

M 732

KANSAS

VOL. 4 E.D. 8

SHEET 9 LINE 22

Montgomery, Jefferson D
(HEAD OF FAMILY)

W (COLOR) 56 (AGE) Kentucky (BIRTHPLACE)

(CITIZENSHIP)

Barber (OCCUPATION)

Medicine Lodge (CITY) (STREET) (HOUSE NO.)

OTHER MEMBERS OF FAMILY

NAME	RELATION-SHIP	AGE	BIRTHPLACE	CITIZEN-SHIP
Montgomery, Carolina	W	46	Iowa	
" Marion	D	14	Kansas	
" Nesta M	D	9	Kansas	
" Frank W	S	16	Kansas	

1920 CENSUS—INDEX
DEPARTMENT OF COMMERCE
BUREAU OF THE CENSUS

A-18

U. S. GOVERNMENT PRINTING OFFICE 1921

M 532

KANSAS

Montgomery, Jennie (INDIVIDUAL)

VOL. 37 E.D. 21

SHEET 2 LINE 22

W (COLOR) 71 (AGE) Pennsylvania (BIRTHPLACE) (CITIZENSHIP)

Marshall (COUNTY)

Summerfield (CITY) South (STREET) (HOUSE NO.)

ENUMERATED WITH Montgomery, Sarah M

RELATIONSHIP TO ABOVE Sister-in-Law

REMARKS

1930 CENSUS—INDEX
DEPARTMENT OF COMMERCE
BUREAU OF THE CENSUS

A-3

U. S. GOVERNMENT PRINTING OFFICE 1929

M 632

KANSAS

VOL. 35 E.D. 90

SHEET 11 LINE 36

Montgomery Jesse
(HEAD OF FAMILY)

M 72 Missouri
(AGE) (BIRTHPLACE)

Edison
(CIVIL CIVIL)

Kansas
(CITY)

Kansas
(STREET)

(CITIZENSHIP)

(HOUSE NO.)

OTHER MEMBERS OF FAMILY

NAME	RELATION-SHIP	AGE	BIRTHPLACE	CITIZEN-SHIP
Montgomery Cora	Wife	37	Iowa	
Gordon	Son	13	Indiana	

1920 CENSUS—INDEX
DEPARTMENT OF COMMERCE
BUREAU OF THE CENSUS

(1)

U. S. GOVERNMENT PRINTING OFFICE

3-1 B

M 532

Wasson, Jesse
(HEAD OF FAMILY)

W — 29 — M — Indiana
(COLOR) (AGE) (BIRTHPLACE)

Sedgwick
(COUNTY)

KANSAS

VOL. 54 E. D. 109

SHEET 7 LINE 9

(CITIZENSHIP)

(CITY) (STREET) (HOUSE NO.)

OTHER MEMBERS OF FAMILY

NAME	RELATION-SHIP	AGE	BIRTHPLACE	CITIZEN-SHIP
Wasson, Lizzie	W	27	Illinois	

1920 CENSUS—INDEX
DEPARTMENT OF COMMERCE
BUREAU OF THE CENSUS

A-16

U. S. GOVERNMENT PRINTING OFFICE

M532

KANSAS

Montgomery Jessie
(NAME OF HEAD)

VOL. 4 E.D. 28

SHEET 10 LINE 83

W 24 Kansas
(COLOR) (AGE) (BIRTHPLACE) (CITIZENSHIP)

Butler
(COUNTY)

(CITY) (STREET) (HOUSE NO.)

ENUMERATED WITH Skiffer Harvey

RELATIONSHIP TO ABOVE Boarder

REMARKS

1920 CENSUS—INDEX
DEPARTMENT OF COMMERCE
BUREAU OF THE CENSUS

A-3

U. S. GOVERNMENT PRINTING OFFICE

M 532

KANSAS

VOL. 34 E. D. 49

SHEET 15 LINE 66

Montgomery Jesse L
HEAD OF FAM.

W 60 Ohio
COLOR AGE BIRTHPLACE CITIZENSHIP

Lyon
COUNTY

Emporia Merchant 527
CITY STREET HOUSE NO.

OTHER MEMBERS OF FAMILY

NAME	RELATIONSHIP	AGE	BIRTHPLACE	CITIZENSHIP
Irving				
Alone				

1920 CENSUS—INDEX
DEPARTMENT OF COMMERCE
BUREAU OF THE CENSUS

A-1a

U. S. GOVERNMENT PRINTING OFFICE

M532

KANSAS

Kontes (INDIVIDUAL) Juano

VOL. 70 E.D. 189

SHEET 36 LINE 58

OT (DWELLING) 32 (FAMILY) Helios (MUNICIPALITY) 1916 AC (CITY/TOWN)

Wyandotte (COUNTY)

Kansas (STATE) 5 2nd (STREET) 76 (HOUSE NO.)

CORRELATED WITH Kontes, Martini

RELATIONSHIP TO ABOVE Roomer

REMARKS

1934 CENSUS—INDEX
DEPARTMENT OF COMMERCE
BUREAU OF THE CENSUS

A-3

U. S. GOVERNMENT PRINTING OFFICE

M 532

KANSAS

VOL. 53 E. D. 142

SHEET 2 LINE 32

Mendoza James
HEAD OF FAMILY

Wk 32 M Mexico 1915 Al
COLOR AGE BIRTHPLACE CITIZENSHIP

Alma
(COUNTY)

Labette
(CITY)

Fourth Ave
STREET

HOUSE NO.

OTHER MEMBERS OF FAMILY

NAME	RELATION-SHIP	AGE	BIRTHPLACE	CITIZEN-SHIP
Mendoza Olimpia	Wife	32	Mexico	Al
" Lupe	Son	8	Mexico	Al
" Jacinto	Son	5	Mexico	Al
Contreras Jose	Son	3	Mexico	Al

1920 CENSUS—INDEX
DEPARTMENT OF COMMERCE
BUREAU OF THE CENSUS

A-16

U. S. GOVERNMENT PRINTING OFFICE 11—11851

M532

KANSAS

VOL. 70 E.D. 189

SHEET 24 LINE 40

Mendy Jones
(INDIVIDUAL)

Of 32 Mexico 1919 al-
(RELATION) (AGE) (BIRTHPLACE) (CITIZENSHIP)

Wyandotte
(COUNTY)

Kansas Shawnee Ave 301
(CITY) (STREET) (HOUSE NO.)

ENUMERATED WITH Rudolph Hugh

RELATIONSHIP TO ABOVE Roomer

REMARKS

1930 CENSUS—INDEX
DEPARTMENT OF COMMERCE
BUREAU OF THE CENSUS

A-3

U. S. GOVERNMENT PRINTING OFFICE 11—1931

M 732

Moody Joe

KANSAS
VOL. 3-9 E.D. 15-6
SHEET 10 LINE 24

Ot Kans

Shawnee

Topeka North Madison 123

ENUMERATED WITH Romeus Wadsley

RELATIONSHIP TO ABOVE Son

REMARKS

1920 CENSUS—INDEX
DEPARTMENT OF COMMERCE
BUREAU OF THE CENSUS

A-3

M 532

KANSAS

VOL. 70 E. D. 89

SHEET 26 LINE 99

Hendrix Joe

(NAME OF FAMILY)

OT 42 Mexico 1914 AL

(HOME) (AGE) (BIRTHPLACE) (CITIZENSHIP)

Hayard Dr.

(COUNTY)

Kansas Havana

(STATE) (STREET) (HOUSE NO.)

OTHER MEMBERS OF FAMILY

NAME	RELATION SHIP	AGE	BIRTHPLACE	CITIZEN SHIP
Hendrix Maggie M	W	20	Mexico	AL

1930 CENSUS—INDEX
DEPARTMENT OF COMMERCE
BUREAU OF THE CENSUS

A-1a

U. S. GOVERNMENT PRINTING OFFICE

M 532

KANSAS

VOL. 51 E.D. 218

SHEET 2 LINE 44

Mendoza (NAME OF FAMILY) Joe

W (COLOR) 28 (AGE) Mexico (BIRTHPLACE) - al (CITIZENSHIP)

Rush (COUNTY)

Otis (CITY) (STREET) (HOUSE NO.)

OTHER MEMBERS OF FAMILY

NAME	RELATION SHIP	AGE	BIRTHPLACE	CITIZEN SHIP
Mendoza, Lucas	W	18	Mexico	al
Mary	D	1	Kansas	
Mendoza, Eufelio	Bo	35	Mexico	al

1920 CENSUS—INDEX
DEPARTMENT OF COMMERCE
BUREAU OF THE CENSUS

A-18

U. S. GOVERNMENT PRINTING OFFICE

John

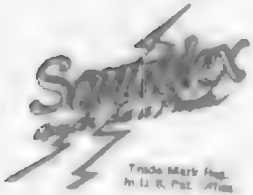

A SERVICE
Sold and Installed Exclusively by the
Library Bureau, Division
Remington Rand Inc.

Patent No.

Pat. 1,888,
1,937,
1,988,

1,488,666
1,488,664
1,681,744

Printed in U.S.A.

W532

KANSAS

Montgomery Johnson
(NAME OF INDIVIDUAL)

VOL. 15 E.D. 91

SHEET 28 LINE 54

N (COLOR) 61 (AGE) United States (BIRTHPLACE) (NATIONALITY)

Dunfork (COUNTY)

Guss (CITY) (STREET) (HOUSE NO.)

ENUMERATED WITH Benjamin Johnson

RELATIONSHIP TO ABOVE Brother

REMARKS

(1910 CENSUS—BLACK)
DEPARTMENT OF COMMERCE
BUREAU OF THE CENSUS

A-3

U.S. GOVERNMENT PRINTING OFFICE (1909)

M 532

KANSAS

Montgomery, John
(HEAD OF FAMILY)

VOL. 23 E.D. 56

SHEET 3 LINE 47

W (OWNED) 71 (AGE) Iowa (BIRTHPLACE) (CITIZENSHIP)

Clay (COUNTY)
Junction (CITY)
North Jeff (OTHER)
30 9 (HOUSE NO.)

OTHER MEMBERS OF FAMILY

NAME	RELATIONSHIP	AGE	BIRTHPLACE	CITIZENSHIP
Montgomery, Abbie	W	66	New York	
Fedderlin, Fannie J	GD	13	Kansas	

1930 CENSUS—INDEX
DEPARTMENT OF COMMERCE
BUREAU OF THE CENSUS

U. S. GOVERNMENT PRINTING OFFICE

A-1a

M 532

VIRGINIA Kanawha

Mentzer, John
(HEAD OF FAMILY)

VOL. 63 E.D. 174

SHEET 8 LINE 71

W 35 Kansas
(COLOR) (AGE) (BIRTHPLACE) (CITIZENSHIP)

Dunbar
(COUNTY)

Institute
(CITY)

(STREET) (HOUSE NO.)

OTHER MEMBERS OF FAMILY

NAME	RELATIONSHIP	AGE	BIRTHPLACE	CITIZENSHIP
[illegible]				
Lucy	daughter			

1920 CENSUS—INDEX
DEPARTMENT OF COMMERCE
BUREAU OF THE CENSUS

A-18

U. S. GOVERNMENT PRINTING OFFICE

M 532

KANSAS

VOL. 26 E.D. 74

SHEET 4 LINE 45

Montague Loren
(HEAD OF FAMILY)

W | 45 | Kansas
(COLOR) | (AGE) | (BIRTHPLACE) | (CITIZENSHIP)

Jefferson
(COUNTY)

(CITY) (STREET) (HOUSE NO.)

OTHER MEMBERS OF FAMILY

NAME	RELATION-SHIP	AGE	BIRTHPLACE	CITIZEN-SHIP
Montague Lisetta	W	32	Indiana	
Mary C	D	3/12	Kansas	
Cathastine	C	4	Indiana	Mo
Keesling Jean	F M	64	Indiana	

1910 CENSUS - INDEX
DEPARTMENT OF COMMERCE
BUREAU OF THE CENSUS

A-1 b

U. S. GOVERNMENT PRINTING OFFICE

M532

KANBAS

Montgomery, John
(HEAD OF FAMILY)

VOL 44 E.D. 127

SHEET LINE 39

St 22 Kansas
(WARD) (AGE) (BIRTHPLACE)

Norton
(COUNTY)

(CITY) (STREET) (HOUSE NO.)

OTHER MEMBERS OF FAMILY

NAME	RELATIONSHIP	AGE	BIRTHPLACE	CITIZEN SHIP
[illegible]				
Young Alma				

1920 CENSUS—INDEX
DEPARTMENT OF COMMERCE
BUREAU OF THE CENSUS

A.L.D.

U. S. GOVERNMENT PRINTING OFFICE 16-1871

M532

KANSAS

Montgomery, John
(HEAD OF FAMILY)

VOL. 22 E.D. 82

SHEET 1 LINE 68

W (RACE) 58 (AGE) Kansas (BIRTHPLACE)

(CITIZENSHIP)

Fran Filas
(COUNTY)

(CITY) (STREET) (HOUSE NO.)

OTHER MEMBERS OF FAMILY

NAME	RELATIONSHIP	AGE	BIRTHPLACE	OWNED H OR M
Montgomery, Mary E	Wife	48	Kansas	
" Marvin	Son	21	Kansas	
" Esther	Dau	13	Kansas	
" John L	Son	11	Kansas	

1920 CENSUS—INDEX
DEPARTMENT OF COMMERCE
BUREAU OF THE CENSUS

A-16

U. S. GOVERNMENT PRINTING OFFICE 16—1921

M 532

KANSAS

Montgomery Johns (NAME OF PERSON)

VOL. 70 E.D. 190

SHEET 29 LINE 47

W (RELATION) Wife (SEX) Kansas (BIRTHPLACE) (CITIZENSHIP)

Wyandotte (COUNTY)

Kansas (CITY) South Fourth (STREET) 816 (HOUSE NO.)

ENUMERATED WITH Montgomery, Harry

RELATIONSHIP TO ABOVE Wife

REMARKS

1920 CENSUS—INDIES
DEPARTMENT OF COMMERCE
BUREAU OF THE CENSUS

A-3

U. S. GOVERNMENT PRINTING OFFICE

M 532

STATE Hansford TEXAS

Montez John
(HEAD OF FAMILY)

VOL 42 E.D. 210

SHEET 2 LINE 5

Ot 20 Mexico 1911 Al
(OWN) (AGE) (BIRTHPLACE) (CITIZENSHIP)

Works
(OCCUPATION)

Channis South Forst 1021
(CITY) (STREET) (HOUSE NO.)

OTHER MEMBERS OF FAMILY

NAME	RELATION-SHIP	AGE	BIRTHPLACE	CITIZEN-SHIP
Montez Apolio	C	35	Mexico	Al
Lola	D	14	Mexico	Al
Julia	Dr	28	Mexico	Al

1930 CENSUS—INDEX
DEPARTMENT OF COMMERCE
BUREAU OF THE CENSUS

A-16

U. S. GOVERNMENT PRINTING OFFICE

M 532

KANSAS

VOL. 39 E. D. 132

SHEET 12 LINE 86

Montgomery, John
(HEAD OF FAMILY)

B 47 Missouri
(COLOR) (AGE) (BIRTHPLACE) (CITIZENSHIP)

Miami
(COUNTY)

(CITY) (STREET) (HOUSE NO.)

OTHER MEMBERS OF FAMILY

NAME	RELATIONSHIP	AGE	BIRTHPLACE	CITIZENSHIP
Montgomery, Stella	W	36	Missouri	
" John F	S	2 1/2	Missouri	

1930 CENSUS—INDEX
DEPARTMENT OF COMMERCE
BUREAU OF THE CENSUS

A-1a

M 532

KANSAS

VOL. 9 E. D. 21

SHEET 2 LINE 65

Montgomery, John
(HEAD OF FAMILY)

W (COLOR) 35 (AGE) Missouri (BIRTHPLACE) (CITIZENSHIP)

Cherokee (COUNTY)

Galena (CITY) Emmerat Ave (STREET) 209 (HOUSE NO.)

OTHER MEMBERS OF FAMILY

NAME	RELATION-SHIP	AGE	BIRTHPLACE	CITIZEN-SHIP
Montgomery, Irene	W	34	Missouri	
Wilford	S	10	Kansas	

1920 CENSUS—INDEX
DEPARTMENT OF COMMERCE
BUREAU OF THE CENSUS

A-16

U. S. GOVERNMENT PRINTING OFFICE

M 532

KANSAS

VOL. 14 E. D. 29

SHEET 17 LINE 27

Montgomery, John — HEAD OF FAMILY

W — CONDITION — b 47 — AGE

Crawford — COUNTY

— CITY

Pennsylvania — BIRTHPLACE

— CITIZENSHIP

— STREET

— HOUSE NO.

OTHER MEMBERS OF FAMILY

NAME	RELATION SHIP	AGE	BIRTHPLACE	CITIZEN SHIP
Montgomery, Harriet	w	58	Pennsylvania	
Isabella, Winifred	d	22	Kansas	
— Keith	s	7	Kansas	

1920 CENSUS—INDEX
DEPARTMENT OF COMMERCE
BUREAU OF THE CENSUS

A-16

M532

Montgomery, John Jr.

(HEAD OF FAMILY)

KANSAS

VOL. 6 E.D. 8

SHEET 3 LINE 60

W 41 Scotland 1880 A-A

(COLOR) AGE (BIRTHPLACE) (CITIZENSHIP)

Chase

(COUNTY)

(CITY) (STREET) (HOUSE NO.)

OTHER MEMBERS OF FAMILY

NAME	RELATION-SHIP	AGE	BIRTHPLACE	CITIZEN-SHIP
Living Alone				

1920—CENSUS—INDEX
DEPARTMENT OF COMMERCE
BUREAU OF THE CENSUS

A-16

U. S. GOVERNMENT PRINTING OFFICE

11532

Montgomery John D. KANSAS
(INDIVIDUAL)
VOL. 75 E.D. 177
SHEET 9 LINE 73

M 37 Arkansas
(SEX) (AGE) (BIRTHPLACE) (CITIZENSHIP)

Montgomery
(COUNTY)

Coffeyville Willard 1215
(CITY) (STREET) (HOUSE NO.)

ENUMERATED WITH Tillman Rose

RELATIONSHIP TO ABOVE former

REMARKS

1970 CENSUS—INDEX
DEPARTMENT OF COMMERCE
BUREAU OF THE CENSUS

A-3

M532

KANSAS

VOL 33 E.D. 96

SHEET 7 LINE 20

Montgomery John A (HEAD OF FAMILY)

W (COLOR) 33 (AGE) Minnesota (BIRTHPLACE) (NATURALIZATION)

Mowa (COUNTY)

(CITY) (STREET) (HOUSE NO.)

OTHER MEMBERS OF FAMILY

NAME	RELATIONSHIP	AGE	BIRTHPLACE	CITIZENSHIP
Montgomery Leona	W	32	Iowa	
Roscoe B	S	1 1/12	Kansas	

1920 CENSUS—INDEX
DEPARTMENT OF COMMERCE
BUREAU OF THE CENSUS

A-1 B

U. S. GOVERNMENT PRINTING OFFICE 16-1921

M 532

KANBAS

Montgomery, John A (HEAD OF FAMILY)

VOL. 27 E. D. 68

SHEET 8 LINE 84

W (RACE) 76 (AGE) Pennsylvania (BIRTHPLACE) (CITIZENSHIP)

Jewell (COUNTY)

Mankato (CITY) (STREET) 213 (HOUSE NO.)

OTHER MEMBERS OF FAMILY

NAME	RELATION-SHIP	AGE	BIRTHPLACE	CITIZEN-SHIP
Montgomery, Henrietta	W	71	Iowa	
Morrison, Emma	Si L	68	Iowa	

1920 CENSUS—INDEX
DEPARTMENT OF COMMERCE
BUREAU OF THE CENSUS

A-18

U. S. GOVERNMENT PRINTING OFFICE

M 532

KANSAS

Mentzer, John B. (HEAD OF FAMILY)

VOL. 12 E.D. 18

SHEET 5 LINE 49

W (COLOR) 39 (AGE) Kansas (BIRTHPLACE) (CITIZENSHIP)

Coffey (COUNTY)

(CITY) (STREET) (HOUSE NO.)

OTHER MEMBERS OF FAMILY

NAME	RELATIONSHIP	AGE	BIRTHPLACE	CITIZENSHIP
Mentzer, Abbie	W	28	Kansas	
Mentzer, Delia	D	11	Kansas	
Mentzer, [illegible]	D	7	Kansas	
Mentzer, Louise	M	73	North Carolina	

1920 CENSUS—INDEX
DEPARTMENT OF COMMERCE
BUREAU OF THE CENSUS

A-16

M332

KANSAS

VOL. 24 E.D. 29

SHEET 4 LINE 56

Montgomery, John C (INDIVIDUAL)

W (COLOR) 19 (AGE) Kansas (BIRTHPLACE) (CITIZENSHIP)

Greenwood (COUNTY) Hamilton (STATE) Garfield (STREET) (HOUSE NO.)

ENUMERATED WITH Hawk, Theodore F

RELATIONSHIP TO ABOVE Step-son

REMARKS

1920 CENSUS—INDIAN
DEPARTMENT OF COMMERCE
BUREAU OF THE CENSUS

A-4

M532

KANSAS

VOL. 42 E.D. 215

SHEET 10 LINE 21

Montgomery, John C
(HEAD OF FAMILY)

W 38 Missouri
(COLOR) (AGE) (BIRTHPLACE) (CITIZENSHIP)

Neosho
(COUNTY)

Stark
(CITY)

(STREET) (HOUSE NO.)

OTHER MEMBERS OF FAMILY

NAME	RELATION SHIP	AGE	BIRTHPLACE	CITIZEN SHIP
Montgomery Ada E	W	28	Kansas	
— Ernest	S	8	Kansas	
— Wilbert C	S	5	Kansas	
— Juanita	D	1 6/12	Kansas	

1920 CENSUS—INDEX
DEPARTMENT OF COMMERCE
BUREAU OF THE CENSUS

A-18

M 532

KANSAS

Montgomery John C (Dr) VOL. 9 E.D. 17
HEAD OF FAMILY

SHEET 9 LINE 21

M 46 Missouri
RACE AGE BIRTHPLACE CITIZENSHIP

Cherokee
COUNTY

Columbus South Indiana Ave. 400
CITY STREET HOUSE NO.

OTHER MEMBERS OF FAMILY

NAME	RELATIONSHIP	AGE	BIRTHPLACE	CITIZENSHIP
Montgomery Delpha M	W	48	Kansas	
Mayeb E	D	19	Kansas	
Lolicle B	D	15	Kansas	
Carol B	D	7	Kansas	

1880 CENSUS—INDEX
DEPARTMENT OF COMMERCE
BUREAU OF THE CENSUS

A-1a

U. S. GOVERNMENT PRINTING OFFICE

M 532

KANSAS

VOL 64 E.D. 156

SHEET 7 LINE 16

Mentzer, John F
(HEAD OF FAMILY)

W 49 Illinois
(COLOR) (AGE) (BIRTHPLACE)

Weedon
(COUNTY)

(CITY) (CITIZENSHIP)

(STREET) (HOUSE NO.)

OTHER MEMBERS OF FAMILY

NAME	RELATION SHIP	AGE	BIRTHPLACE	CITIZEN SHIP
Mentzer, Emma M	W	57	Iowa	
Ford R	S	23	Kansas	
Opal	D	22	Kansas	
Pearl	D	20	Kansas	
Marjorie	D	16	Kansas	

1920 CENSUS—INDEX
DEPARTMENT OF COMMERCE
BUREAU OF THE CENSUS

pt Sec 2

A-16

STATE Kansas

Mentzer, John F
(HEAD OF FAMILY—CONTINUED)

OTHER MEMBERS OF FAMILY—CONTINUED

NAME	RELATION-SHIP	AGE	BIRTHPLACE	CITIZEN-SHIP
Mentzer, Fred	S	17	Kansas	
" Darley	S	15	Kansas	
" Mildred	D	13	Kansas	
" Alta	D	10	Kansas	

1920 CENSUS—NOTE
DEPARTMENT OF COMMERCE
BUREAU OF THE CENSUS

A-15

M 532

KANSAS

Montgomery, Nellie F. VOL. 26 E.D. 66

HEAD OF FAMILY

SHEET 2 LINE 13

32	3a	Tennessee	
(OWNING)	AGE	BIRTHPLACE	CITIZENSHIP

Jackson
(COUNTY)

CITY (STREET) HOUSE NO.

OTHER MEMBERS OF FAMILY

NAME	RELATION-SHIP	AGE	BIRTHPLACE	CITIZEN-SHIP
Montgomery, Nellie	w	29	Kansas	
— Wallace A	s	5	Kansas	
— Vera E	d	5	Kansas	
— Aletha M	d	3 11/12	Kansas	

1930 CENSUS—HOUSE
DEPARTMENT OF COMMERCE
BUREAU OF THE CENSUS

A-16

U. S. GOVERNMENT PRINTING OFFICE

M 933

KANSAS

VOL. 70 E. D. 178

SHEET 10 LINE 11

Montgomery John H
(SURNAME) (GIVEN NAME)

B 64 M Missouri
(RACE) (SEX) (AGE) (BIRTHPLACE)

Montgomery
(COUNTY)

Coffeyville Burbyn 1011
(CITY) (STREET) (HOUSE NO.)

ENUMERATED WITH Bryan, James H

RELATIONSHIP TO ABOVE Uncle

REMARKS

1930 CENSUS—INDEX
DEPARTMENT OF COMMERCE
BUREAU OF THE CENSUS

A-3

U. S. GOVERNMENT PRINTING OFFICE

KANSAS

VOL. 8 E.D. 26

SHEET 10 LINE 66

MSS

Montgomery John W

(HEAD OF FAMILY)

W 67 Pennsylvania

(COLOR) (SEX) (BIRTHPLACE)

Cloud Kansas Doniphan

(COUNTY) (STREET) (HOUSE NO.)

OTHER MEMBERS OF FAMILY

NAME	RELATIONSHIP	AGE	BIRTHPLACE	OMITTED
Montgomery Lillian	W	63	Illinois	
Edward S	S	40	Kansas	

1970 CENSUS-INDEX
DEPARTMENT OF COMMERCE
BUREAU OF THE CENSUS

A-16

U.S. GOVERNMENT PRINTING OFFICE

M532

Munden, John L
(INDIVIDUAL)

KANSAS

VOL. 5 E. D. 36

SHEET 1 LINE 97

M (SEX) 67 (AGE) Illinois (BIRTHPLACE)

Butler (COUNTY)

(CITY) (STREET) (HOUSE NO.)

ENUMERATED WITH Boone, Thos. C.

RELATIONSHIP TO ABOVE Brother - in - law

REMARKS

1920 CENSUS INDEX
DEPARTMENT OF COMMERCE
BUREAU OF THE CENSUS

A-3

U. S. GOVERNMENT PRINTING OFFICE

M532

KANSAS

Montgomery John W (HEAD OF FAMILY)

VOL. 25 E.D. 45

SHEET 1 LINE 40

35 (RACE) 22 (AGE) Indiana (BIRTHPLACE) (CITIZENSHIP)

Harvey (COUNTY)

(CITY) (STREET) (HOUSE NO.)

OTHER MEMBERS OF FAMILY

NAME	RELATIONSHIP	AGE	BIRTHPLACE	CITIZENSHIP
Montgomery Birdie	D	17	Indiana	
" Lillian	D	12	Indiana	

1930 CENSUS—INDEX
DEPARTMENT OF COMMERCE
BUREAU OF THE CENSUS

A-16

U. S. GOVERNMENT PRINTING OFFICE

M 532

KANSAS

VOL. 57 E.D. 136

SHEET 10 LINE 27

Moody Jones

Ol 5 Mo U.S.

Shawnee

Topeka North Jackson 123

ENUMERATED WITH Romyus Wendell

RELATIONSHIP TO ABOVE Son

REMARKS

1920 CENSUS—INDEX
DEPARTMENT OF COMMERCE
BUREAU OF THE CENSUS

A-3

M532

Montes, Jose
(HEAD OF FAMILY)

KANSAS
VOL. 19 E.D. 74
SHEET 10 LINE 10

Mex. 22 Mexico 1916 Alien
(COLOR) (AGE) (BIRTHPLACE) (CITIZENSHIP)

Douglas
(COUNTY)

Lecompton
(CITY)

(STREET) (HOUSE NO.)

OTHER MEMBERS OF FAMILY

NAME	RELATION SHIP	AGE	BIRTHPLACE	CITIZEN-SHIP
Luisa Alone				

1920 CENSUS—INDEX
DEPARTMENT OF COMMERCE
BUREAU OF THE CENSUS

A-18

M532

KANSAS

Montes, Jose (HEAD OF FAMILY)

VOL. 21 E.D. 22

SHEET 17 LINE 25

Yes 28 Mexico 1918 Al
(CITIZENSHIP)

Ellis (CITY) (COUNTY) (STREET) (HOUSE NO.)

OTHER MEMBERS OF FAMILY

NAME	RELATION-SHIP	AGE	BIRTHPLACE	CITIZEN-SHIP
Lizzy Alva				

1920 CENSUS—INDEX
DEPARTMENT OF COMMERCE
BUREAU OF THE CENSUS

A-16

KANSAS

1932

STATE KANSAS

Mendias Jose
(HEAD OF FAMILY)

VOL. 10 E. D. 192

SHEET 5 LINE 92

C I 35 Mexico Mex
(CITIZENSHIP)

(COUNTY) (BIRTHPLACE)

Wyandotte (STREET) South 25th A

(CITY) Kansas

(HOUSE NO.)

OTHER MEMBERS OF FAMILY

NAME	RELATIONSHIP	AGE	BIRTHPLACE	CITIZENSHIP
Mendias Inesarraus	W	27	Mexico	Al
- Clementina	D	10	Mexico	Al
- Ester	D	7	Mexico	Al
- Elsa	D	4 7/12	Mexico	Al
- Joseph	S	2 7/12	Mexico	Al

1930 CENSUS—INDEX
DEPARTMENT OF COMMERCE
BUREAU OF THE CENSUS

A-4a

U. S. GOVERNMENT PRINTING OFFICE

STATE Nevada

Mendoza Joe
HEAD OF FAMILY—CONTINUED

OTHER MEMBERS OF FAMILY—CONTINUED

NAME	RELATION-SHIP	AGE	BIRTHPLACE	CITIZEN-SHIP
Anona Raymond	G	25	Mexico	Al
J. Andrea	C	2m	Nevada	Al

1920 CENSUS—INDEX
DEPARTMENT OF COMMERCE
BUREAU OF THE CENSUS

A-1b

M532

KANSAS

Mendoza Jose

VOL. 5 E.D. 14

SHEET 15 LINE 15

Ot 21 Mexico 1918 NA —

Butler

El Dorado Little Mexico —

ENUMERATED WITH V Lopez, Felipe

RELATIONSHIP TO ABOVE Partner

REMARKS

1920 CENSUS—INDEX
DEPARTMENT OF COMMERCE
BUREAU OF THE CENSUS

A-2

M532

KANSAS

VOL. 26 E.D. 24

SHEET 4 LINE 30

Montague Joseph
(HEAD OF FAMILY)

W M 40 Kansas
(COLOR) (AGE) (BIRTHPLACE) (CITIZENSHIP)

Jefferson
(COUNTY)

(CITY) (STREET) (HOUSE NO.)

(OTHER MEMBERS OF FAMILY)

NAME	RELATION-SHIP	AGE	BIRTHPLACE	CITIZEN-SHIP
Montague Joanna	W	36	Kansas	
— Catherine	M	18	Ireland	Na
Hensley Harriet	Guest	17	Kansas	
Sutton Edward	W M	24	Kansas	

1920 CENSUS—INDEX
DEPARTMENT OF COMMERCE
BUREAU OF THE CENSUS

A-1a

U. S. GOVERNMENT PRINTING OFFICE

M 532

KANSAS

VOL. 30 E. D. 150

SHEET 9 LINE 24

Montgomery (HEAD OF FAMILY) Joseph

Mu (HOME OR) 40 (AGE) Kansas (BIRTHPLACE) (CITIZENSHIP)

Labette (COUNTY)

Parsons (CITY) Crawford Ave (STREET) 531 (HOUSE NO.)

OTHER MEMBERS OF FAMILY

NAME	RELATION SHIP	AGE	BIRTHPLACE	CITIZEN SHIP
Living alone				

1920 CENSUS—INDEX
DEPARTMENT OF COMMERCE
BUREAU OF THE CENSUS

A-16

U. S. GOVERNMENT PRINTING OFFICE

M532

KANSAS

Montes Joseph
(NAME OF FAMILY)

VOL. 20 E. D. 82

SHEET 31 LINE 20

W (COLOR) 38 (AGE) Mexico (BIRTHPLACE) (CITIZENSHIP)

Wyandotte (COUNTY)

Kansas City (CITY) Kansas Ave (STREET) 306 (HOUSE NO.)

OTHER MEMBERS OF FAMILY

NAME	RELATIONSHIP	AGE	BIRTHPLACE	CITIZENSHIP
Montes Segunda W		8	Texas	
" Beatrice D		7m	Kansas	

1920 CENSUS—INDEX
DEPARTMENT OF COMMERCE
BUREAU OF THE CENSUS

A-18

U. S. GOVERNMENT PRINTING OFFICE

M 532

KANSAS

Montgomery, Joseph L

VOL. 11 E. D. 2

SHEET 4 LINE 62

W 12 Ohio

(RACE) (AGE) (BIRTHPLACE) (CITIZENSHIP)

Clay

(COUNTY)

(CITY) (STREET) (HOUSE NO.)

ENUMERATED WITH Milligan, Samuel R

RELATIONSHIP TO ABOVE Father in Law

REMARKS

1910 CENSUS—INDEX
DEPARTMENT OF COMMERCE
BUREAU OF THE CENSUS

A-3

U. S. GOVERNMENT PRINTING OFFICE

M 532

KANSAS

Montague, Joseph J (INDIVIDUAL)

VOL. 27 E.D. 62

SHEET 16 LINE 27

W (RACE) 72 (AGE) Pennsylvania (BIRTHPLACE) _____ (CITIZENSHIP)

Jewell (COUNTY)

_____ (CITY) _____ (STREET) _____ (HOUSE NO.)

ENUMERATED WITH Jewell County Farm

RELATIONSHIP TO ABOVE Inmate

REMARKS _____

1910 CENSUS—INDEX
DEPARTMENT OF COMMERCE
BUREAU OF THE CENSUS

A-3

U. S. GOVERNMENT PRINTING OFFICE

M 532

KANSAS

Montague, Josephine

VOL. 5 E.D. 20

SHEET 7 LINE 8

W 26 Kansas

Butler

Eldorado North Atchison 217

ENUMERATED WITH Shelden, John G

RELATIONSHIP TO ABOVE Lodger

REMARKS

1920 CENSUS—FORM
DEPARTMENT OF COMMERCE
BUREAU OF THE CENSUS

A-3

U. S. GOVERNMENT PRINTING OFFICE

M 532

KANSAS

Montgomery Josephine (NAME)

VOL. 23 E.D. 66

SHEET 11 LINE 52

W (COLOR) 65 (AGE) Missouri (BIRTHPLACE) _____ (CITIZENSHIP)

Wray (OCCUPATION)

_____ (TOWN) _____ (STREET) _____ (HOUSE NO.)

ENUMERATED WITH Montgomery, Bent

RELATIONSHIP TO ABOVE Mother

REMARKS _____

1930 CENSUS—INDEX
DEPARTMENT OF COMMERCE
BUREAU OF THE CENSUS

A-3

U. S. GOVERNMENT PRINTING OFFICE

N582

KANSAS

Montgomery, Josepine (HEAD OF FAMILY) VOL. 7 E. D. 48

SHEET 5 LINE 89

W (OWNED OR RENTED) 69 Ohio (BIRTHPLACE) (CITIZENSHIP)

Bourbon (COUNTY)

(CITY) (STREET) (HOUSE NO.)

OTHER MEMBERS OF FAMILY

NAME	RELATION-SHIP	AGE	BIRTHPLACE	CITIZEN-SHIP
Montgomery, Stella	D	44	Kansas	

1920 CENSUS—INDEX
DEPARTMENT OF COMMERCE
BUREAU OF THE CENSUS

A-J 8

U. S. GOVERNMENT PRINTING OFFICE (16—11677)

M 332

KANSAS

VOL. 13 E.D. 77

SHEET 5 LINE 72

Mandez Juan

Head 50 Mexico 1900. N.R.

(RELATION) (AGE) (BIRTHPLACE) (CITIZENSHIP)

Gourley

(COUNTY)

Tonfuel West Lind 218

(CITY) (STREET) (HOUSE NO.)

ENUMERATED WITH Guadalupe, Calderas

RELATIONSHIP TO ABOVE Boarder

REMARKS

1920 CENSUS INDEX
DEPARTMENT OF COMMERCE
BUREAU OF THE CENSUS

A-8

U. S. GOVERNMENT PRINTING OFFICE (17-17331)

M532

[redacted] 1F

Mendez Juan (NAME)

VOL. 20 E.D. 189

SHEET 30 LINE 13

OT (TOWN) 21 (AGE) Mexico (BIRTHPLACE) 1918 ed - (CITIZENSHIP)

Wyandotte (COUNTY)

Kansas (STATE) S 3rd (STREET) 621 (HOUSE NO.)

DWELLING WITH Gutierrez John

RELATIONSHIP TO ABOVE Roomer

REMARKS

1930 CENSUS—INDEX
COPYRIGHT BY THE UNITED STATES
BUREAU OF THE CENSUS

A-5

U. S. GOVERNMENT PRINTING OFFICE

M 532

KANSAS

VOL. 56 E.D. 157

SHEET 12 LINE 70

Montgomery Josie
(NAME IN FULL)

W F 56 Illinois
(COLOR) (SEX) (AGE) (BIRTHPLACE) (CITIZENSHIP)

Widowed
(CIVIL CONDITION)

Wichita South Washington 1144
(CITY) (STREET) (HOUSE NO.)

ENUMERATED WITH Montgomery, Floyd

RELATIONSHIP TO ABOVE Mother

REMARKS

1920 CENSUS—KANSAS
DEPARTMENT OF COMMERCE
BUREAU OF THE CENSUS

A-3

U. S. GOVERNMENT PRINTING OFFICE

M 582

KANSAS

Montgomery, Julia (HEAD OF FAMILY)

VOL. 37 E.D. 83

SHEET 1 LINE 14

B

W 69 Kentucky

(COLOR) (AGE) (BIRTHPLACE) (CITIZENSHIP)

Main St

Frankfort

(CITY) (STREET) (HOUSE NO.)

(OTHER MEMBERS OF FAMILY)

NAME	RELATION-SHIP	AGE	BIRTHPLACE	CITIZEN-SHIP

1930 CENSUS-INDEX
DEPARTMENT OF COMMERCE
BUREAU OF THE CENSUS

A-1a

M 532

KANSAS

Montgomery, Julia (INDIVIDUAL)

VOL. 130 E.D. 157

SHEET 19 LINE 19

W (COLOR) 44 (AGE) Louisiana (BIRTHPLACE) (CITIZENSHIP)

Labette (COUNTY)

Parsons (CITY) (STREET) (HOUSE NO.)

ENUMERATED WITH State Hospital for Epileptics

RELATIONSHIP TO ABOVE Patient

REMARKS

1930 CENSUS—INDIA
DEPARTMENT OF COMMERCE
BUREAU OF THE CENSUS

A-3

R 532

KANSAS

Mendoza, Silva
(HEAD OF FAMILY)

VOL. 56 E. D. 132

SHEET 19 LINE 3

W (COLOR) 43 (AGE) Mexico (BIRTHPLACE) 99 Yr 22 (CITIZENSHIP)

Sedgwick (COUNTY)

Wichita (CITY) Shelton (STREET) 3332 (HOUSE NO.)

OTHER MEMBERS OF FAMILY

NAME	RELATION-SHIP	AGE	BIRTHPLACE	CITIZEN-SHIP
Mendoza, Ingrid	da	7	Kansas	N

1920 CENSUS—INDEX
DEPARTMENT OF COMMERCE
BUREAU OF THE CENSUS

A-16

U. S. GOVERNMENT PRINTING OFFICE 16—1921

M532

KANSAS

Montgomery, Julius (INDIVIDUAL)

VOL. 82 E. D. 218

SHEET 13 LINE 2

B (COLOR) 35 (AGE) Manitoba (BIRTHPLACE) (CITIZENSHIP)

Ford (COUNTY)

(CITY) (STREET) (HOUSE NO.)

ENUMERATED WITH St Louis Vermont institute

RELATIONSHIP TO ABOVE Guest

REMARKS

1930 CENSUS—PHOCX
DEPARTMENT OF COMMERCE
BUREAU OF THE CENSUS

A-3

U. S. GOVERNMENT PRINTING OFFICE

M 532

KANSAS

VOL. 60 E.D. 174

SHEET 2 LINE 24

Montgomery Kate
HEAD OF FAMILY

W 56 Kansas
SEX AGE BIRTHPLACE CITIZENSHIP

Shawnee
COUNTY

Topeka West 4th 918
CITY STREET HOUSE NO.

OTHER MEMBERS OF FAMILY

NAME	RELATION-SHIP	AGE	BIRTHPLACE	CITIZEN-SHIP
Montgomery, Louis	Son	21	Kansas	
" Irene	D in L	20	Kansas	
" Hazel	D	16	Kansas	

1920 CENSUS—INDEX
DEPARTMENT OF COMMERCE
BUREAU OF THE CENSUS

A 46

U. S. GOVERNMENT PRINTING OFFICE

M532

KANSAS

Montague Kate (INDIVIDUAL)

VOL. 4d E.D. 176

SHEET 11 LINE 50

W 19 (VENUE) (AGE) Ireland (BIRTHPLACE) -NR- (CITIZENSHIP)

Norton (COUNTY)

Norton (CITY) N Second Ave (STREET) (HOUSE NO.)

ENUMERATED WITH Montague James

RELATIONSHIP TO ABOVE Niece

REMARKS

1920 CENSUS—INDEX
DEPARTMENT OF COMMERCE
BUREAU OF THE CENSUS

A-3

U. S. GOVERNMENT PRINTING OFFICE

M 532

KANSAS

Montgomery Kathleen
(INDIVIDUAL)

VOL. 12 E. D. 20

SHEET 2 LINE 76

F (SEX) 12 (AGE) Ohio (BIRTHPLACE) (CITIZENSHIP)

Cotton (OCCUPATION)

(CITY) (STREET) (HOUSE NO.)

ENUMERATED WITH Hunter, Thomas

RELATIONSHIP TO ABOVE Mother

REMARKS

1920 CENSUS—INDIVIDUAL
DEPARTMENT OF COMMERCE
BUREAU OF THE CENSUS

A-3

U. S. GOVERNMENT PRINTING OFFICE (1919-1921)

M 332

KANSAS

VOL. 48 C E.D. 251

SHEET C LINE 29

Montgomery Fitte
HEAD OF FAMILY

W 31 Kansas
COLOR OR RACE AGE PLACE OF BIRTH

Montgomery
COUNTY

Sedan
CITY

STREET

HOUSE NO.

CITIZENSHIP

OTHER MEMBERS OF FAMILY

NAME	RELATIONSHIP	AGE	BIRTHPLACE	CITIZENSHIP
Montgomery Vera	D	8	Kansas	
" Wanda	D	2	Kansas	

1930 CENSUS—INDEX
DEPARTMENT OF COMMERCE
BUREAU OF THE CENSUS

A-1 a

U. S. GOVERNMENT PRINTING OFFICE

M532

KANSAS

Montgomery, L (Dr.) (HEAD OF FAMILY)

VOL. 30 E.D. 155

SHEET 11 LINE 26

W 50 Illinois (BIRTHPLACE) (CITIZENSHIP)

Labette (COUNTY)

Parsons (CITY)

Appleton Ave 1925 (STREET) (HOUSE NO.)

OTHER MEMBERS OF FAMILY

NAME	RELATION-SHIP	AGE	BIRTHPLACE	CITIZEN-SHIP
Montgomery, A C.	W	40	Ohio	
Davis, Cleo L.	GD	14/x	Kansas	

1920 CENSUS—INDEX
DEPARTMENT OF COMMERCE
BUREAU OF THE CENSUS

A-1a

U. S. GOVERNMENT PRINTING OFFICE

M 532

Mounts L W
(NAME)

KANSAS
VOL. 58 E. D. 181
SHEET 14 LINE 13

W (COLOR) 31 (AGE) Kansas (BIRTHPLACE) (CITIZENSHIP)

Shawnee (COUNTY)

— (CITY) — (STREET) — (HOUSE NO.)

ENUMERATED WITH Topeka State Hospital

RELATIONSHIP TO ABOVE Patient

REMARKS

1920 CENSUS—INDEX
DEPARTMENT OF COMMERCE
BUREAU OF THE CENSUS

A-3

M 532

KANSAS

Montez (INDIVIDUAL) Lola

VOL. 42 E.D. 210

SHEET 2 LINE 7

Cpl (OCCUP.) 4th (UNIT) Mexico (BIRTHPLACE) 1917 al- (CITIZENSHIP)

Reno (COUNTY)

Hutchinson (CITY) South Forest (STREET) 1021 (HOUSE NO.)

ENUMERATED WITH Montez, John

RELATIONSHIP TO ABOVE Sister

REMARKS

1920 CENSUS INDEX
DEPARTMENT OF COMMERCE
BUREAU OF THE CENSUS

A-3

U. S. GOVERNMENT PRINTING OFFICE

M 532

KANSAS

Montgomery, Lenty A. VOL 21 E.D. 53

HEAD OF FAMILY

SHEET 8 LINE 6

W | Hb | Pennsylvania

RACE | SEX | BIRTHPLACE | CITIZENSHIP

Ford

COUNTY

Dodge City | Avenue H | 202

CITY | STREET | HOUSE NO.

OTHER MEMBERS OF FAMILY

NAME	RELATION SHIP	AGE	BIRTHPLACE	CITIZENSHIP
Montgomery, Ella	W	40	Pennsylvania	
— Raymond B.	S	14	Kansas	
— Harold K.	S	11	Kansas	
— Russel Glen	S	10	Kansas	
— Da. Mildred	D	2 6/12	Kansas	

1920 CENSUS—INDEX
DEPARTMENT OF COMMERCE
BUREAU OF THE CENSUS

A-16

Montgomery Santa A. STATE Kansas

INDEX OF FAMILY CONTINUED

OTHER MEMBERS OF FAMILY—CONTINUED

NAME	RELATION SHIP	AGE	BIRTHPLACE	CITIZEN SHIP
Montgomery Helen Evelyn	D	9/12	Kansas	

1920 CENSUS—INDEX
DEPARTMENT OF COMMERCE
BUREAU OF THE CENSUS

Ward 1

Form 0

KANSAS

VOL. 59 E. D. 156

SHEET 10 LINE 30

Brendza Louis

(GIVEN NAME) (SURNAME)

Of 40 Mexico -NR-

(COLOR) (AGE) (BIRTHPLACE) (CITIZENSHIP)

Sheridan

(COUNTY)

Sylvia North Madison 21

(CITY) (STREET) (HOUSE NO.)

ENUMERATED WITH Nazzanyz, Anna

RELATIONSHIP TO ABOVE Wife

REMARKS

1920 CENSUS—INDEX
DEPARTMENT OF COMMERCE
BUREAU OF THE CENSUS

A-3

U. S. GOVERNMENT PRINTING OFFICE

M 532

KANSAS

VOL. 6 E.D. 28

SHEET 10 LINE 8 x

Montgomery Laura
(INDIVIDUAL)

W 6
(COLOR) (SEX)

Oklahoma
(BIRTHPLACE)

(CITIZENSHIP)

Butler
(COUNTY)

(CITY) (STREET) (HOUSE NO.)

ENUMERATED WITH Shaffer Harvey

RELATIONSHIP TO ABOVE Boarder

REMARKS

1920 CENSUS—MODEL
DEPARTMENT OF COMMERCE
BUREAU OF THE CENSUS

A-3

U. S. GOVERNMENT PRINTING OFFICE

M 532

KANSAS

VOL. 10 E.D. 29

SHEET 15 LINE 13

Montgomery, Laurence E
(HEAD OF FAMILY)

N 25 Kansas
(COLOR) (AGE) (BIRTHPLACE) (CITIZENSHIP)

Cloud
(COUNTY)

Clasco
(CITY)

Main
(STREET) (HOUSE NO.)

OTHER MEMBERS OF FAMILY

NAME	RELATION-SHIP	AGE	BIRTHPLACE	CITIZEN-SHIP
Montgomery, Francis	N	24	Kansas	
" Virginia	D	4 6/12	Kansas	

1920 CENSUS—INDEX
DEPARTMENT OF COMMERCE
BUREAU OF THE CENSUS

A-16

U. S. GOVERNMENT PRINTING OFFICE

M532

KANSAS

Montgomery Lawrence (UNDIVIDED) VOL. 65 E.D. 222

SHEET 1 LINE 49

M (SEX) 43 (AGE) Indiana (BIRTHPLACE) (CITIZENSHIP)

Wilson (VENUE)

— (HOME) — (STREET) — (HOUSE NO.)

ENUMERATED WITH Bentley, John

RELATIONSHIP TO ABOVE Hand

REMARKS

1920 CENSUS—INDEX
DEPARTMENT OF COMMERCE
BUREAU OF THE CENSUS

A-3

U. S. GOVERNMENT PRINTING OFFICE

M 5-32

KANSAS

Montgomery Lee H
HEAD OF FAMILY

VOL. 32 E.D. 82

SHEET 6 LINE 63

W 26 Kansas
COLOR AGE BIRTHPLACE CITIZENSHIP

Lincoln
COUNTY

CITY STREET HOUSE NO.

OTHER MEMBERS OF FAMILY

NAME	RELATIONSHIP	AGE	BIRTHPLACE	CITIZENSHIP
Montgomery, Beulah S	W	26	Kansas	
" Lee V	S	1	Kansas	

1930 CENSUS—INDEX
DEPARTMENT OF COMMERCE
BUREAU OF THE CENSUS

A-16

M532

KANSAS

Mandy Lewis Sr

VOL. 70 E. D. 189

SHEET 16 LINE 9

M 25 Mexico 1916 -

(COL. OR) (AGE) (BIRTHPLACE) (CITIZENSHIP)

Wyandotte

(COUNTY)

Kansas Kansas Ave 403

(CITY) (STREET) (HOUSE NO.)

ENUMERATED WITH Gilman H. H.

RELATIONSHIP TO ABOVE Roomer

REMARKS

See Mandy Lewis Sr.

1920 CENSUS—SCHEDULE
DEPARTMENT OF COMMERCE
BUREAU OF THE CENSUS

A-3

U. S. GOVERNMENT PRINTING OFFICE

M 532

KANSAS

VOL. 38 E. D. 126

SHEET 7 LINE 91

Montgomery Leo F
(HEAD OF FAMILY)

W 29 Kansas
(SEX) (BIRTHPLACE)

Neosho
(COUNTY)

(CITIZENSHIP)

(CITY) (STREET) (HOUSE NO.)

OTHER MEMBERS OF FAMILY

NAME	RELATION-SHIP	AGE	BIRTHPLACE	CITIZEN-SHIP
Montgomery Thurse	W	30	Kansas	
— Marjorie	D	4/12	Kansas	
— Alfreta N.	D	2 8/12	Kansas	
— Ken	D	1 11/12	Kansas	
— James R	S	4/12	Kansas	

1930 CENSUS—HOUSEHOLD
DEPARTMENT OF COMMERCE
BUREAU OF THE CENSUS

A-18

U. S. GOVERNMENT PRINTING OFFICE

STATE Kansas

Montgomery Lee F
HEAD OF FAMILY—CONTINUED

OTHER MEMBERS OF FAMILY—CONTINUED

NAME	RELATIONSHIP	AGE	BIRTHPLACE	CITIZENSHIP
Montgomery Lewis	Orphan	11	Unknown	NK

1920 CENSUS INDEX
DEPARTMENT OF COMMERCE
BUREAU OF THE CENSUS

A-1 b

N 532

KANSAS

Montague, Leon F
(HEAD OF FAMILY)

VOL. 37 E. D. 86

SHEET 4 LINE 52

W (COLOR) 25 (AGE) Washington (BORN IN) (CITIZEN OF)

Marshall (COUNTY)

(CITY) (STREET) (HOUSE NO.)

OTHER MEMBERS OF FAMILY

NAME	RELATION SHIP	AGE	BIRTHPLACE	MARRIED
Montague George	F	61	New York	
Deborah	M	52	Iowa	
Ruth	Da	20	Washington	
Skalouk Frank	Bo	21	Kansas	

1870 CENSUS INDEX
DEPARTMENT OF COMMERCE
BUREAU OF THE CENSUS

A-18

U. S. GOVERNMENT PRINTING OFFICE

M 532

KANSAS

Montague, Leonard (INDIVIDUAL)

VOL. 21 E.D. 54

SHEET 1 LINE 18

W (COLOR) 20 (AGE) Colorado (BIRTHPLACE) (CITIZENSHIP)

Food (OCCUPATION)

Dodge (CITY) Avenue C (STREET) 521 (HOUSE NO.)

ENUMERATED WITH Bodkin, Frank Jr.

RELATIONSHIP TO ABOVE Son

REMARKS

1930 CENSUS—INDEX
DEPARTMENT OF COMMERCE
BUREAU OF THE CENSUS

A-3

U. S. GOVERNMENT PRINTING OFFICE (16-1137)

M 532

STATE KANSAS

VOL 52 E.D. 136

SHEET 13 LINE 27

Montgomery Leonidas

HEAD OF FAMILY.

N 52 Missouri

ROUTE NO. ROAD NO. BIRTHPLACE CITIZENSHIP

Saline

COUNTY

Gypsum

CITY

STREET HOUSE NO.

OTHER MEMBERS OF FAMILY

NAME	RELATION-SHIP	AGE	BIRTHPLACE	CITIZEN-SHIP
Montgomery, Lenora	D	4	Kansas	
Grace	D	2	Kansas	

1920 CENSUS—INDEX
DEPARTMENT OF COMMERCE
BUREAU OF THE CENSUS

U. S. GOVERNMENT PRINTING OFFICE

A-28

M532

KANSAS

Montgomery, Leonidus (NAME OF HEAD)

VOL. 44 E.D. 127

SHEET 1 LINE 32

H 66 (HOUSE NO.) (FARM)

Norton (COUNTY)

Iowa (BIRTHPLACE)

(CITIZENSHIP)

(CITY) (STREET) (HOUSE NO.)

OTHER MEMBERS OF FAMILY

NAME	RELATION-SHIP	AGE	BIRTHPLACE	CITIZEN-SHIP
Montgomery, Eppie	W	57	Pennsylvania	
Pilburn	S	31	Kansas	
Mason, Mary	D	35	Kansas	
Mason, Everette	SL	19	Kansas	

1920 CENSUS—INDEX
DEPARTMENT OF COMMERCE
BUREAU OF THE CENSUS

A-14 a

U. S. GOVERNMENT PRINTING OFFICE

M532

Montgomery, Lucy

KANSAS

VOL. 69 E.D. 137

SHEET 3 LINE 72

B (COLOR) 23 (AGE) Arkansas (BIRTHPLACE)

Wyandotte (COUNTY)

Kansas (STATE) Roland Ave (STREET) 365 (HOUSE NO.)

ENUMERATED WITH Hopkins, Evaniel

RELATIONSHIP TO ABOVE Stepdau

REMARKS

1930 CENSUS INDEX
DEPARTMENT OF COMMERCE
BUREAU OF THE CENSUS

A-2

U. S. GOVERNMENT PRINTING OFFICE

M532

KANSAS

VOL. 42 E.D. 207

SHEET 3 LINE 87

Montgomery, Leroy
(HEAD OF FAMILY)

W 32 Ohio
(COLOR) (AGE) (BIRTHPLACE)

Chanute Cast Main 318
(CITY) (STREET) (HOUSE NO.)

OTHER MEMBERS OF FAMILY

NAME	RELATION SHIP	AGE	BIRTHPLACE	LIVED HERE
Montgomery, Hannah E	W	70	Ohio	
" Harry C	S	38	Ohio	
Mitchell, Lelia	Sis	28	Missouri	

1920 CENSUS—INDEX
DEPARTMENT OF COMMERCE
BUREAU OF THE CENSUS

A-18

U. S. GOVERNMENT PRINTING OFFICE

M532

KANSAS

VOL. 69 E.D. 156

SHEET 21 LINE 69

Montgomery Lester

W 5 Kansas

Wyandotte Kansas North 2nd 1916

ENUMERATED WITH Life Line Orphan's Home

RELATIONSHIP TO ABOVE Inmate

REMARKS

1920 CENSUS — NOTE
[illegible] OF CHARACTERS
SHOWN ON THIS SCHEDULE

M 332

KANSAS

VOL. 10 E.D. 120

SHEET 25 LINE 57

Montgomery Levi

HEAD OF FAMILY

W 2 United States

SEX AGE BIRTHPLACE

Wyandotte

COUNTY

Kansas South Packard

CITY STREET HOUSE NO.

OTHER MEMBERS OF FAMILY

NAME	RELATION-SHIP	AGE	BIRTHPLACE	HOME OWNED OR RENTED
Montgomery, Gertrude	W	23	Missouri	
" James	S	3 6/12	Missouri	
" Richard	S	0/12	Kansas	
Miller Evelyn	Sist	17	Missouri	
" James	Bro	17	Missouri	

1930 CENSUS—INDEX
DEPARTMENT OF COMMERCE
BUREAU OF THE CENSUS

U.S. GOVERNMENT PRINTING OFFICE

M532

KANSAS

Mandy Lewis Sr. (INDIVIDUAL) VOL. 70 E.D. 181

SHEET 18 LINE 9

M (SEX) 25 (AGE) Mo (BIRTHPLACE) 1116 (LOT NUMBER)

Ogansette (COUNTY)

Kans (STATE) Kansas Ave (STREET) 403 (HOUSE NO.)

ENUMERATED WITH Gilmore, W. F.

RELATIONSHIP TO ABOVE Roomer

REMARKS

See Mandy, Lelvis Sr

A-3

1910 CENSUS—INDEX
DEPARTMENT OF COMMERCE
BUREAU OF THE CENSUS

U. S. GOVERNMENT PRINTING OFFICE

M 532

KANSAS

VOL. 62 E.D. 226

SHEET 2 LINE 62

Montgomery Iowa

(HEAD OF FAMILY)

Kansas

(COLOR) (SEX) (AGE) (BIRTHPLACE)

(RELATIONSHIP)

(STREET)

OTHER MEMBERS OF FAMILY

NAME	RELATION SHIP	AGE	BIRTHPLACE	OTHER INFO
Montgomery Iowa			Kansas	

1920 CENSUS INDEX
DEPARTMENT OF COMMERCE
BUREAU OF THE CENSUS

A-16

U. S. GOVERNMENT PRINTING OFFICE

M532

KANSAS

Monty, Lieurenia (INDIVIDUAL) VOL. 69 E.D. 182

SHEET 16 LINE 75

W (RESIDENCE) 57 (AGE) New York (BIRTHPLACE) (CITIZENSHIP)

Wyandotte (COUNTY)

Kansas (CITY) South Forest ave (STREET) 73 (HOUSE NO.)

ENUMERATED WITH Mason, Fred J.

RELATIONSHIP TO ABOVE Mother-in-law

REMARKS

1930 CENSUS (RUSH)
DEPARTMENT OF COMMERCE
BUREAU OF THE CENSUS

A-2

U. S. GOVERNMENT PRINTING OFFICE (16-1)

M532

KANSAS

VOL. 1 E.D. 10

SHEET 6 LINE 12

Munday Lizzie — HEAD OF FAMILY

W (COLOR) 39 AGE — Missouri (BIRTHPLACE) — (CITIZENSHIP)

Allen (COUNTY)

Iola (CITY) — N. 7th (STREET) — 121 (HOUSE NO.)

OTHER MEMBERS OF FAMILY

NAME	RELATION-SHIP	AGE	BIRTHPLACE	CITIZEN-SHIP
Munday, Cecil	O	16	Kansas	
" Clarence	S	14	Kansas	
" Mildred	D	13	Kansas	
" Velma	D	11	Kansas	
" Edward	H	45	Missouri	

1920 CENSUS—INDEX
DEPARTMENT OF COMMERCE
BUREAU OF THE CENSUS

A-16

U. S. GOVERNMENT PRINTING OFFICE

M532

KANSAS

Mendyna Loggie

VOL. 26 E. D. 35

SHEET 6 LINE 28

W 64 Mo Mo

Jackson

(CITY) (STREET) (HOUSE & NO.)

OTHER MEMBERS OF FAMILY

NAME	RELATION-SHIP	AGE	BIRTHPLACE	CITIZEN-SHIP
Edwards				
Woods				

1920 CENSUS—INDEX
DEPARTMENT OF COMMERCE
BUREAU OF THE CENSUS

A-1a

M 532

KANSAS

Montgomery, Lora (INDIVIDUAL) VOL. 42 E.D. 132

STREET 26 LINE 22

W (VOLANT) 22 (NUMB) Alabama (BIRTHPLACE) (NATIONALITY)

Riley (COUNTY)

(STATE) (STREET) (HOUSE NO.)

ENUMERATED WITH Camp Funston

RELATIONSHIP TO ABOVE wife

REMARKS

1920 CENSUS—INDIA
DEPARTMENT OF COMMERCE
BUREAU OF THE CENSUS

A3

U. S. GOVERNMENT PRINTING OFFICE 11—. 20.

M532

KANSAS

VOL. 69 E.D. 156

SHEET 20 LINE 28

Montgomery, Lonnie
(NAME OF FAMILY)

B 26 Mississippi
(RENT OR OWN) BIRTHPLACE CITIZENSHIP

Wyandotte
(COUNTY)

Kansas Mabel 35 0
(CITY) (STREET) (HOUSE NO.)

OTHER MEMBERS OF FAMILY

NAME	RELATIONSHIP	AGE	BIRTHPLACE	CITIZENSHIP
Montgomery, Lottie	W	25	Mississippi	
Osborne, Harriett	M L	47	Alabama	
Delaine, Beulah	D L	16	Mississippi	

1930 CENSUS—INDEX
DEPARTMENT OF COMMERCE
BUREAU OF THE CENSUS

A-16

U. S. GOVERNMENT PRINTING OFFICE 11—1931

M 532

KANSAS

Minta Lorenz 12 — VOL. 10 E.D. 21

SHEET 20 LINE 28

W 76 Indiana

Cloud

Concordia East Ninth 137

ENUMERATED WITH Cook, William W

RELATIONSHIP TO ABOVE Lodger

REMARKS

1920 CENSUS—INDEX
DEPARTMENT OF COMMERCE
BUREAU OF THE CENSUS

A-3

U. S. GOVERNMENT PRINTING OFFICE

M 532

KANSAS

Montgomery Lorna (GIVEN NAME) (SURNAME)

VOL. 23 E.D. 56

SHEET 20 LINE 57

W (COLOR) 25 (AGE) Kansas (BIRTHPLACE) (CITIZENSHIP)

Geary (COUNTY)

Junction (CITY) South Washington (STREET) 604 (HOUSE NO.)

ENUMERATED WITH Dutcher, Margaret

RELATIONSHIP TO ABOVE Granddaughter

REMARKS

1930 CENSUS—INDEX
DEPARTMENT OF COMMERCE
BUREAU OF THE CENSUS

A-3

M 532

KANSAS

VOL. 16 E. D. 3

SHEET 1 LINE 22

Montgomery, Loton
(HEAD OF FAMILY)

W (COLOR) 49 (AGE) Nebraska (BIRTHPLACE) (CITIZENSHIP)

Decatur (COUNTY)

(CITY) (STREET) (HOUSE NO.)

OTHER MEMBERS OF FAMILY

NAME	RELATION-SHIP	AGE	BIRTHPLACE	CITIZEN-SHIP
Montgomery, Sarah B	W	41	Ohio	
— Elmer R	S	21	Kansas	
— Lucy L	D	19	Kansas	
— Bessie V	D	17	Kansas	
— Frank L	S	15	Kansas	

1920 CENSUS—INDEX
DEPARTMENT OF COMMERCE
BUREAU OF THE CENSUS

E 1/20 #2

A-1 b

U. S. GOVERNMENT PRINTING OFFICE

STATE Kansas

Montgomery, Loters

HEAD OF FAMILY—CONTINUED

OTHER MEMBERS OF FAMILY—CONTINUED

NAME	RELATIONSHIP	AGE	BIRTHPLACE	OTHER NUMBERS
Montgomery, Clifford	S	8	Kansas	

1930 CENSUS—INDEX
DEPARTMENT OF COMMERCE
BUREAU OF THE CENSUS

2 sec 11,

A-1b

1532

KANSAS

Montgomery Louis
(NAME—INDIVIDUAL)

VOL. 38 E.D. 126

SHEET 4 LINE 97

N (RELATION) M (SEX) Unknown (BIRTHPLACE) NK (CITIZENSHIP)

Nemaha (COUNTY)

— (CITY) — (STREET) — (HOUSE NO.)

ENUMERATED WITH Montgomery Leo F

RELATIONSHIP TO ABOVE Orphan

REMARKS

1930 CENSUS—INDIVIDUAL
DEPARTMENT OF COMMERCE
BUREAU OF THE CENSUS

AJ

U. S. GOVERNMENT PRINTING OFFICE

M 532

KANSAS

Manley Louis (GIVEN NAME)

VOL. 70 E. D. 189

SHEET 18 LINE 8

W (COLOR) 23 (AGE) Mich (BIRTHPLACE) 1916 al- (CITIZENSHIP)

Wyandotte (COUNTY)

Kansas (CITY) Kansas Ave (STREET) 403 (HOUSE NO.)

ENUMERATED WITH Gelonas, W. H.

RELATIONSHIP TO ABOVE Roomer

REMARKS

1920 CENSUS—INDEX
DEPARTMENT OF COMMERCE
BUREAU OF THE CENSUS

A-3

U. S. GOVERNMENT PRINTING OFFICE

M 532

KANSAS

VOL 2 E.D. 57

SHEET 2 LINE 2

(HEAD OF FAMILY)

(GENDER) (AGE) (BIRTHPLACE) (CITIZENSHIP)

(COUNTY)

(CITY) (STREET) (HOUSE NO.)

OTHER MEMBERS OF FAMILY

NAME	RELATION SHIP	AGE	BIRTHPLACE	CITIZEN SHIP
Enoch Evans	Son	1	Kansas	

1820 CENSUS—INDEX
DEPARTMENT OF COMMERCE
BUREAU OF THE CENSUS

A-1a

U. S. GOVERNMENT PRINTING OFFICE

M532

KANSAS

Montgomery Lewis (original)

VOL. 6 E.D. 15

SHEET 2 LINE 9

W (HUSBAND) 67 (AGE) Ohio (BIRTHPLACE) (CITIZENSHIP)

Boston (NEIGHBOR)

Elwood (CITY) (STREET) (HOUSE NO.)

ENUMERATED WITH Abbott, Lucas

RELATIONSHIP TO ABOVE Boarder

REMARKS

1920 CENSUS—INDEX
DEPARTMENT OF COMMERCE
BUREAU OF THE CENSUS

A-3

U.S. GOVERNMENT PRINTING OFFICE

M 532

KANSAS

VOL. 21 E. D. 44

SHEET 13 LINE 22

Montgomery Louis C
(HEAD OF FAMILY)

W 35 Kansas
(COLOR) (AGE) (BIRTHPLACE) (CITIZENSHIP)

Fanney
(COUNTY)

Garden City North 7th 307
(CITY) (STREET) (HOUSE NO.)

OTHER MEMBERS OF FAMILY

NAME	RELATIONSHIP	AGE	BIRTHPLACE	CITIZENSHIP
Montgomery Mary	W	38	Ohio	
" Rolland	S	9	Kansas	

1930 CENSUS—INDEX
DEPARTMENT OF COMMERCE
BUREAU OF THE CENSUS

A-1a

M532

STATE KANSAS

VOL. 64 E. D. 162

SHEET 10 LINE 75

Muendes, Louis J.
(HEAD OF FAMILY)

M 43 Wisconsin
(SEX) (AGE) (BIRTHPLACE) (CITIZENSHIP)

Hodgson
(TOWN OR TWP.)

Yates Center (CITY) South Lincoln (STREET) 401 (HOUSE NO.)

OTHER MEMBERS OF FAMILY

NAME	RELATION SHIP	AGE	BIRTHPLACE	CITIZEN SHIP
Muendes, Lucetta	W.	53	Texas	

1920 CENSUS—INDEX
DEPARTMENT OF COMMERCE
BUREAU OF THE CENSUS

A-1a

U. S. GOVERNMENT PRINTING OFFICE

M532

STATE KANSAS

Montgomery Louis O (HEAD OF FAMILY)

VOL. 24 E.D. 82

SHEET 8 LINE 19

W (COLOR) 42 (AGE) Indiana (BIRTHPLACE) (CITIZENSHIP)

Farmer (OCCUPATION)

(CITY) (STREET) (HOUSE NO.)

OTHER MEMBERS OF FAMILY

NAME	RELATIONSHIP	AGE	BIRTHPLACE	CITIZENSHIP
Montgomery Delia R	Wife	42	Ohio	
— Nancy J	Dau	17	Illinois	
— John D	Son	17	Kansas	
— Adalaid D	Dau	13	Kansas	
— James C	Son	12	Kansas	

1930 CENSUS—INDEX
DEPARTMENT OF COMMERCE
BUREAU OF THE CENSUS

U. S. GOVERNMENT PRINTING OFFICE

A-16

M 592

KANSAS

Mentzer, Louise
(INDIVIDUAL)

VOL. 12 E.D. 18

SHEET 5 LINE 52

N 23 North Carolina
(COLOR) (AGE) (BIRTHPLACE) (CITIZENSHIP)

Coffey
(COUNTY)

(CITY) (STREET) (HOUSE NO.)

ENUMERATED WITH Mentzer, John B.

RELATIONSHIP TO ABOVE Mother

REMARKS

1920 CENSUS—INDEX
DEPARTMENT OF COMMERCE
BUREAU OF THE CENSUS

A-2

M552

Montgomery, Lucell

KANSAS

VOL. 64 E.D. 195

SHEET 4 LINE 20

W 26 Indiana

Seward

Wilson, William

Border

1930 CENSUS—INDEX
DEPARTMENT OF COMMERCE
BUREAU OF THE CENSUS

A-3

M 532

KANSAS

Mendez Lucio
(HEAD OF FAMILY)

VOL. 20 E. D. 157

SHEET 2 S LINE 20

OF 28 Mexico 1918 al
(OWN) (RENT) (BIRTHPLACE) (CITIZENSHIP)

Wyandotte
(CITY)

Kansas 13th 620
(STATE) (STREET) (HOUSE NO.)

OTHER MEMBERS OF FAMILY

NAME	RELATION-SHIP	AGE	BIRTHPLACE	CITIZEN-SHIP
Mendez Gregorio	H	27	Mexico	al
— Y Estevana	S	3 6/12	Mexico	al
Valdovinos, Odilon	Bo	18	Mexico	al
Mendez, Felipe	B	24	Mexico	al

1930 CENSUS—INDEX
DEPARTMENT OF COMMERCE
BUREAU OF THE CENSUS

A-14

M 332

KANSAS

Montgomery Lula (INDIVIDUAL)

VOL. 59 E.D. 156

SHEET 1 LINE 25

B (RACE) 38 (AGE) Tennessee (BIRTHPLACE) (CITIZENSHIP)

Laundress (OCCUPATION)

Topeka (CITY) Kansas Avenue (STREET) 112 (HOUSE NO.)

ENUMERATED WITH Howard John T

RELATIONSHIP TO ABOVE Servant

REMARKS

1920 CENSUS—INDEX
DEPARTMENT OF COMMERCE
BUREAU OF THE CENSUS

A-3

U. S. GOVERNMENT PRINTING OFFICE

M 532

KANSAS

Minnie Tucker
INDIVIDUAL

VOL. 12 E.D. 12

SHEET 2 LINE 2

107 10 Texas
HOUSE NO. FAMILY NO. BIRTHPLACE

Illinois
BIRTHPLACE

Head
RELATION

Owen Stone
NAME

Lieutenant
INTERESTS

ENUMERATED WITH Minnie Cobb

RELATIONSHIP TO ABOVE Niece

REMARKS

1880 CENSUS—INDEX
DEPARTMENT OF COMMERCE
BUREAU OF THE CENSUS

A-2

U. S. GOVERNMENT PRINTING OFFICE

Trade Mark Reg.
U.S. Pat. Office

A SERVICE
Sold and Installed Exclusively by the
Library Bureau (Division
Remington Rand Inc.

Patent Nos.

Printed in U.S.A.

M 532

KANSAS

Monty, Jos. C.
(HEAD OF FAMILY.)

VOL. 54 E. D. 106

SHEET 9 LINE 6

W | 61 | New York | | |
(OWNER) | (AGE) | (BIRTHPLACE) | (CITIZENSHIP)

Sedgwick
(COUNTY)

Clearwater | Ross dr | (HOUSE NO.)
(CITY) | (STREET)

OTHER MEMBERS OF FAMILY

NAME	RELATION-SHIP	AGE	BIRTHPLACE	CITIZEN-SHIP
Monty, Maggie L	W	52	Illinois	
" Bessie	D	27	Kansas	
" Hazel	D	17	Kansas	
" Jack	S	8	Kansas	

1920 CENSUS—INDEX
DEPARTMENT OF COMMERCE
BUREAU OF THE CENSUS

A-1a

U. S. GOVERNMENT PRINTING OFFICE

M 532

KANSAS

Montgomery, Mabel
(INDIVIDUAL)

VOL. 56 E. D. 156

SHEET 10 LINE 33

M 33 Iowa
(SEX) (AGE) (BIRTHPLACE) (CITIZENSHIP)

Sedgwick
(COUNTY)

Wichita East Douglas 627
(CITY) (STREET) (HOUSE NO.)

ENUMERATED WITH Reynolds, Henry A

RELATIONSHIP TO ABOVE Lodger

REMARKS

1910 CENSUS—INDEX
DEPARTMENT OF COMMERCE
BUREAU OF THE CENSUS

A-3

U. S. GOVERNMENT PRINTING OFFICE

M 532

Mentgen Mable
(INDIVIDUAL)

KANSAS
VOL. 37 E.D. 95
SHEET 1 LINE 71

W H Kansas
(MERIDIAN) (TOWNSHIP) (RANGE) (SECTION OR LOT NO.)

Marshall
(COUNTY)

(CITY) (STREET) (HOUSE NO.)

CONNECTED WITH Mentgen, Matt K.

RELATIONSHIP TO ABOVE not Reported

REMARKS

(SEE CENSUS INDEX
DEPARTMENT OF INTERIOR
BUREAU OF THE CENSUS)

A-8
U. S. GOVERNMENT PRINTING OFFICE

M 532

KANSAS

Montgomery, Mae
(INDIVIDUAL)

VOL. 55 E.D. 117

SHEET 5 LINE 67

W 20 Oklahoma
(RACE) (AGE) (BIRTHPLACE)

(CITIZENSHIP)

Sedgwick
(CORRECTED)

District Kellog 118
(NAME) (STREET) (HOUSE NO.)

ENUMERATED WITH Stiles, Mary

RELATIONSHIP TO ABOVE Lodger

REMARKS

1930 CENSUS—INDEX
DEPARTMENT OF COMMERCE
BUREAU OF THE CENSUS

A-2

U. S. GOVERNMENT PRINTING OFFICE

M 532

KANSAS

VOL. 56 E.D. 158

SHEET 7 LINE 10

Mundy, Maggie
(HEAD OF FAMILY)

W | 72 | Pennsylvania | S
(COLOR) | (AGE) | (BIRTHPLACE) | (CITIZENSHIP)

Ft Scott
(COUNTY)

Kansas | Lula Moore | South | 217
(CITY) | (STREET) | (HOUSE NO.)

OTHER MEMBERS OF FAMILY

NAME	RELATION SHIP	AGE	BIRTHPLACE	CITIZEN SHIP
Turner, May	R	24	D C	
Clinger, Rose	R	22	Kansas	

1920 CENSUS—INDEX
DEPARTMENT OF COMMERCE
BUREAU OF THE CENSUS

A-1a

U. S. GOVERNMENT PRINTING OFFICE

M 532

KANSAS

Montes, Maldo
(HEAD OF FAMILY)

VOL. 8 E. D. 31

SHEET 12 LINE 87

May 28 (AGE) Mexico (BIRTHPLACE) 1914 al — (CITIZENSHIP)

Pierce (COUNTY)

(CITY) (STREET) (HOUSE NO.)

OTHER MEMBERS OF FAMILY

NAME	RELATION-SHIP	AGE	BIRTHPLACE	CITIZEN-SHIP
Montes, Teresa	W	25	Mexico	al
— Lucio	S	5	Mexico	al
— Martha	D	3	Kansas	
Rhoden, Mary	M-L	71	Mexico	al

1920 CENSUS-INDEX
DEPARTMENT OF COMMERCE
BUREAU OF THE CENSUS

A-1a

U. S. GOVERNMENT PRINTING OFFICE

M 532

KANSAS

Mendez, Manuel (SURNAME) (GIVEN NAME)

VOL. 39 E.D. 138

SHEET 21 LINE 29

W (COLOR) 20 (AGE) Mexico (BIRTHPLACE) — do — (CITIZENSHIP)

Miami (COUNTY)

Osawatomie (CITY) 6 Chestnut (STREET) — (HOUSE NO.)

ENUMERATED WITH Mendez, Cafola

RELATIONSHIP TO ABOVE Brother-in-law

REMARKS

1910 CENSUS—INDEX
DEPARTMENT OF COMMERCE
BUREAU OF THE CENSUS

A-3

U.S. GOVERNMENT PRINTING OFFICE

M532

KANSAS

Mounts, Margaret A.
(HEAD OF FAMILY)

VOL. 55 E.D. 120

SHEET 5 LINE 76

W (COLOR) 50 (AGE) Illinois (BIRTHPLACE) (CITIZENSHIP)

Sedgwick (COUNTY)
Wichita (CITY) South Topeka Avenue (STREET) 1022 (HOUSE NO.)

OTHER MEMBERS OF FAMILY

NAME	RELATION SHIP	AGE	BIRTHPLACE	CITIZEN SHIP
Mounts, Lenora L.	D	17	Kansas	

1920 CENSUS—INDEX
DEPARTMENT OF COMMERCE
BUREAU OF THE CENSUS

A-1 a

U. S. GOVERNMENT PRINTING OFFICE

M 532

KANSAS

Mentgen, Margaret M. VOL. 37 E.D. 85

SHEET 1 LINE 70

W 14 Kansas

Marshall

Mentgen, Matt K.

Not Reported

1930 CENSUS—INDEX
DEPARTMENT OF COMMERCE
BUREAU OF THE CENSUS

A-3

M532

KANSAS

Mendoza, Marguerita (INDIVIDUAL)

VOL. 4 E. D. 3

SHEET 9 LINE 95

Mex (RACE) 29 (AGE) Mexico (BIRTHPLACE) 1916 al — (IMMIGRATION)

Barber (COUNTY)

— (CITY) — (STREET) — (HOUSE NO.)

ENUMERATED WITH Emilio Belmonty

RELATIONSHIP TO ABOVE Wife

REMARKS

Sis Marguerita, Mendoza

1920 CENSUS—INDEX
DEPARTMENT OF COMMERCE
BUREAU OF THE CENSUS

A-3

U. S. GOVERNMENT PRINTING OFFICE 11—11871

M 532

KANSAS

Mounts, Maria L. (HEAD OF FAMILY)

VOL. 11 E.D. 10

SHEET 1 LINE 78

W 65 Ohio

(COLOR) (AGE) (BIRTHPLACE) (CITIZENSHIP)

Widow

Wakefield (CITY) Bridge Road (STREET) (HOUSE NO.)

OTHER MEMBERS OF FAMILY

NAME	RELATION-SHIP	AGE	BIRTHPLACE	CITIZEN-SHIP
Mounts, Homer W.	S	25	Kansas	

1920 CENSUS—HOUSE
DEPARTMENT OF COMMERCE
BUREAU OF THE CENSUS

A-1a

U. S. GOVERNMENT PRINTING OFFICE

M 592

KANSAS

Montgomery Marcus M (MEAN OF FAMILY) VOL. 9 E.D. 21

SHEET 3 LINE 78

MW (COLOR) 56 (AGE) Oklahoma (BIRTHPLACE) (CITIZENSHIP)

Cherokee (COUNTY)

Isabel (CITY) Mineral Ave (STREET) 1213 (HOUSE NO.)

OTHER MEMBERS OF FAMILY

NAME	RELATION SHIP	AGE	BIRTHPLACE	CITIZEN SHIP
Montgomery, Anna	Wf	57	Missouri	

1920 CENSUS INDEX
DEPARTMENT OF COMMERCE
BUREAU OF THE CENSUS

A-16

U. S. GOVERNMENT PRINTING OFFICE

M 532

STATE KANSAS

Montrose, Marie
(HEAD OF FAMILY)

VOL. 56 E.D. 161

SHEET 8 LINE 63

W 22 Missouri
(SEX) (AGE) (BIRTHPLACE) (CITIZENSHIP)

Fetzpick
(RACE)

Pittsburg (CITY) Columbia (STREET) 139 (HOUSE NO.)

OTHER MEMBERS OF FAMILY

NAME	RELATION-SHIP	AGE	BIRTHPLACE	CITIZEN-SHIP
Montrose, Audrey M	Da	23	Missouri	

1930 CENSUS—INDEX
DEPARTMENT OF COMMERCE
BUREAU OF THE CENSUS

A-18

U. S. GOVERNMENT PRINTING OFFICE

M532

KANSAS

VOL. 44 E.D. 88

SHEET 6 LINE 96

Montgomery Marion Jr. Head

W 48 Missouri

Ottawa

OTHER MEMBERS OF FAMILY

NAME	RELATION-SHIP	AGE	BIRTHPLACE	CITIZEN-SHIP
Montgomery Elizabeth	W	41	Kansas	
Mary A	D	22	Kansas	
Flourden	D	21	Kansas	
Walter F	S	17	Idaho	
Emily	D	15	Washington	

1920 CENSUS - INDEX
DEPARTMENT OF COMMERCE
BUREAU OF THE CENSUS

A-1b

STATE Kansas

Montgomery, Marion F.

(HEAD OF FAMILY—CONTINUED)

OTHER MEMBERS OF FAMILY—CONTINUED

NAME	RELATIONSHIP	AGE	BIRTHPLACE	CITIZENSHIP
Montgomery, Grant B		46	Missouri	

1920 CENSUS—INDEX
DEPARTMENT OF COMMERCE
BUREAU OF THE CENSUS

Kansas

A-LD

M 532

KANSAS

Montgomery, Marion H
(INDIVIDUAL)

VOL. 56 E. D. 156

SHEET 12 LINE 41

W (COLOR) 15 (AGE) Kansas (BIRTHPLACE) _____ (CITIZENSHIP)

Sedgwick (COUNTY)

Wichita (CITY) South Washington (STREET) K-28 (HOUSE NO.)

ENUMERATED WITH Rathbun, Warren F

RELATIONSHIP TO ABOVE Stepson

REMARKS

1920 CENSUS—INDEX
DEPARTMENT OF COMMERCE
BUREAU OF THE CENSUS

A-1

U. S. GOVERNMENT PRINTING OFFICE

M 532

KANSAS

VOL. 55 E.D. 123

SHEET 4 LINE 26

Montgomery Margaret
(INDIVIDUAL)

W (SEX) 41 (AGE) Kansas (BIRTHPLACE) (CITIZENSHIP)

Sedgwick (COUNTY)

Wichita (CITY) South of Kansas (STREET) 1735 (HOUSE NO.)

ENUMERATED WITH Montgomery Margaret E

RELATIONSHIP TO ABOVE Husband Daughter

REMARKS

1920 CENSUS—INDEX
DEPARTMENT OF COMMERCE
BUREAU OF THE CENSUS

A-3

U. S. GOVERNMENT PRINTING OFFICE 11—1(27)

M 532

KANSAS

VOL. 1 E.D. 10

SHEET 3 LINE 63

Mindis, Martha
(HEAD OF FAMILY)

W 65 Illinois
(RACE) (BIRTHPLACE) (CITIZENSHIP)

Allen
(COUNTY)

Iola North 220
(CITY) (STREET) (HOUSE NO.)

OTHER MEMBERS OF FAMILY

NAME	RELATION-SHIP	AGE	BIRTHPLACE	CITIZEN-SHIP
Hull, Will (Son)	SI	40	Kansas	
Hull, Lucy (Dr)	D	40	Kansas	
Cox, Flora	C	52	Kansas	

1920 CENSUS—INDEX
DEPARTMENT OF COMMERCE
BUREAU OF THE CENSUS

ANS

M 532

KANSAS

Mounts, Martha
(HEAD OF FAMILY)

VOL. 56 E. D. 125

SHEET 5 LINE 57

W 28 Kansas
(SEX) (AGE) (BIRTHPLACE)

(CITIZENSHIP)

Sedgwick
(COUNTY)

Wichita N. River View 415
(CITY) (STREET) (HOUSE NO.)

OTHER MEMBERS OF FAMILY

NAME	RELATIONSHIP	AGE	BIRTHPLACE	CITIZENSHIP
Lenna Mounts				

1920 CENSUS—INDEX
DEPARTMENT OF COMMERCE
BUREAU OF THE CENSUS

A-16

U. S. GOVERNMENT PRINTING OFFICE

M 532

M532

Montgomery, Martha
(INDIVIDUAL)

KANSAS
VOL. 19 E. D. 81
SHEET 10 LINE 16

W 77 Virginia
(SEX) (AGE) (BIRTHPLACE)

(CITIZENSHIP)

Douglas
(COUNTY)

(CITY) (STREET) (HOUSE NO.)

ENUMERATED WITH Montgomery, Isaac L

RELATIONSHIP TO ABOVE Mother

REMARKS

1930 CENSUS—INDEX
DEPARTMENT OF COMMERCE
BUREAU OF THE CENSUS

A-3

U. S. GOVERNMENT PRINTING OFFICE (1—1931)

M 532

KANSAS

Montgomery Marion E
(HEAD OF FAMILY)

VOL. 95 E.D. 80

SHEET 15 LINE 921

M 29 Kansas
(SEX) (AGE) (BIRTHPLACE) (CITIZENSHIP)

Mc Pherson
(COUNTY)

Mc Pherson N Main 220½
(CITY) (STREET) (HOUSE NO.)

OTHER MEMBERS OF FAMILY

NAME	RELATIONSHIP	AGE	BIRTHPLACE	CITIZENSHIP
Montgomery Creta	H	22	Kansas	

1920 CENSUS—INDEX
DEPARTMENT OF COMMERCE
BUREAU OF THE CENSUS

A-16

U. S. GOVERNMENT PRINTING OFFICE 11—1927

M532

KANSAS

VOL. 20 E. D. 36

SHEET 2 LINE 89

Montgomery, Mason W
(HEAD OF FAMILY)

W M 34 Arkansas
(RACE) (AGE) (BIRTHPLACE)

Edmond Co
(COUNTY)

Redmond Oregon
(CITY) (STATE)

(CITIZENSHIP)

(HOUSE NO.)

OTHER MEMBERS OF FAMILY

NAME	RELATION SHIP	AGE	BIRTHPLACE	CITIZEN SHIP
Montgomery, Etta	W	33	Arkansas	
" Luther	S	7	Oklahoma	
" Ethelbert	S	5	Arkansas	

1920 CENSUS—UNDER
DEPARTMENT OF COMMERCE
BUREAU OF THE CENSUS

A-16

U. S. GOVERNMENT PRINTING OFFICE

M 532

KANSAS

Montgomery, Mary (INDIVIDUAL)

VOL. 39 E. D. 150

SHEET 2 LINE 35

W (COLOR) 85 (AGE) Ireland (BIRTHPLACE) Unk-NR-Unk (CITIZENSHIP)

Miami (COUNTY)

(CITY) (STREET) (HOUSE NO.)

ENUMERATED WITH: Gardner, Lester L

RELATIONSHIP TO ABOVE: Great Grand Mother

REMARKS:

1920 CENSUS—INDEX
DEPARTMENT OF COMMERCE
BUREAU OF THE CENSUS

A-3

U. S. GOVERNMENT PRINTING OFFICE

M 532

KANSAS

Montgomery Mary
(INDIVIDUAL)

VOL. 39 E.D. 142

SHEET 7 LINE 67

W 33 Kansas
(COLOR) (AGE) (BIRTHPLACE) (CITIZENSHIP)

Miami
(COUNTY)

Paola East Miami 308
(CITY) (STREET) (HOUSE NO.)

ENUMERATED WITH Montgomery, Edna

RELATIONSHIP TO ABOVE Daughter-in-law

REMARKS

1920 CENSUS—INDEX
DEPARTMENT OF COMMERCE
BUREAU OF THE CENSUS

A-3

U. S. GOVERNMENT PRINTING OFFICE

M 532

KANSAS

Mundy Mary
(INDIVIDUAL)

VOL. 20 E. D. 187

SHEET 24 LINE 41

Of 21 Mexico 1919 al -
(OCCUPATION) (AGE) (BIRTHPLACE) (CITIZENSHIP)

Wyandotte
(COUNTY)

Kansas Shawnee Ave 301
(CITY) (STREET) (HOUSE NO.)

ENUMERATED WITH Reed, Robert Hughs

RELATIONSHIP TO ABOVE Roomer

REMARKS

1920 CENSUS—INDEX
DEPARTMENT OF COMMERCE
BUREAU OF THE CENSUS

A-8

U. S. GOVERNMENT PRINTING OFFICE

M 532

KANSAS

Montez Mary
(HEAD OF FAMILY)

VOL. 62 E.D. 153

SHEET 12 LINE 28

Mex 26 Mexico 1910 Al
(COLOR) (AGE) (BIRTHPLACE) (CITIZENSHIP)

Marshall
(COUNTY)

Kansas North First 34
(CITY) (STREET) (HOUSE NO.)

OTHER MEMBERS OF FAMILY

NAME	RELATIONSHIP	AGE	BIRTHPLACE	CITIZENSHIP
Montez, Mauro	S	2	Kansas	
Josephine	D	1/12	Kansas	

1920 CENSUS—INDEX
DEPARTMENT OF COMMERCE
BUREAU OF THE CENSUS

A-1a

U. S. GOVERNMENT PRINTING OFFICE

M 532

KANSAS

Mentzer, Mary (INDIVIDUAL)

VOL. 24 E.D. 93

SHEET 5 LINE 49

W (COLOR) 75 (AGE) Ohio (BIRTHPLACE) (CITIZENSHIP)

Kearny (COUNTY)

Cakins (CITY) Hamilton (STREET) (HOUSE NO.)

ENUMERATED WITH McConaughey, James C

RELATIONSHIP TO ABOVE Mother-in-Law

REMARKS

1930 CENSUS—INDEX
DEPARTMENT OF COMMERCE
BUREAU OF THE CENSUS

A-8

U. S. GOVERNMENT PRINTING OFFICE 11—1930

M 532

KANSAS

Montgomery Mary L (INDEX OF FAMILY)

VOL. 12 E. D. 12

SHEET 2 LINE 17

W 57 Kansas

(COLOR) (AGE) (BIRTHPLACE) (CITIZENSHIP)

Coffey

(COUNTY)

(CITY) (STREET) (HOUSE NO.)

OTHER MEMBERS OF FAMILY

NAME	RELATIONSHIP	AGE	BIRTHPLACE	CITIZENSHIP
Montgomery Winston	S	24	Kansas	
" Hiram	S	19	Kansas	
" Herman	S	16	Kansas	

1920 CENSUS—INDEX
DEPARTMENT OF COMMERCE
BUREAU OF THE CENSUS

A-16

M 532

KANSAS

Montgomery, Mary E.
(INDIVIDUAL)

VOL. 39 E.D. 139

SHEET 8 LINE 96

W (COLOR) 84 (AGE) Ohio (BIRTHPLACE) (CITIZENSHIP)

Miami (COUNTY)

(CITY) (STREET) (HOUSE NO.)

ENUMERATED WITH Osawatomie State Hospital

RELATIONSHIP TO ABOVE Patient

REMARKS

1930 CENSUS—INDEX
DEPARTMENT OF COMMERCE
BUREAU OF THE CENSUS

A-3

U. S. GOVERNMENT PRINTING OFFICE

9552

Montgomery Mary E (NAME-INDIVIDUAL)

KANSAS
VOL. 59 E.D. 169
SHEET 2 LINE 13

M 59 (AGE) Ohio (BIRTHPLACE) (CITIZENSHIP)

Shawnee (COUNTY)

Topeka (CITY) Polk (STREET) 1235 (HOUSE NO.)

ENUMERATED WITH Montgomery Paul Mr

RELATIONSHIP TO ABOVE Brother

REMARKS

1930 CENSUS—ANCHOR
DEPARTMENT OF COMMERCE
BUREAU OF THE CENSUS

A-3

U. S. GOVERNMENT PRINTING OFFICE

M532

KANSAS

Monty Mates
(INDIVIDUAL)

VOL. 20 E.D. 184

SHEET 3 LINE 19

47 (AGE) 34 (AGE) Mexico (BIRTHPLACE) 1909 RL (CITY/ENUMER)

Wyandotte (COUNTY)

Kansas (STATE) South 24th (STREET) 1064 (HOUSE NO.)

ENUMERATED WITH Conchas, Benito

RELATIONSHIP TO ABOVE Boarder

REMARKS

1930 CENSUS—INDEX
DEPARTMENT OF COMMERCE
BUREAU OF THE CENSUS

AA3

U. S. GOVERNMENT PRINTING OFFICE

M 532

KANSAS

Mentgen, Matt K.
(HEAD OF FAMILY)

VOL. 37 E.D. 85

SHEET 1 LINE 68

W (COLOR) 24 (AGE) Kansas (BIRTHPLACE) (CITIZENSHIP)

Marshall (COUNTY)

(CITY) (STREET) (HOUSE NO.)

OTHER MEMBERS OF FAMILY

NAME	RELATION SHIP	AGE	BIRTHPLACE	CITIZEN SHIP
Mentgen, Irene C	W	20	Kansas	
Margaret M.	Reported	4	Kansas	
Mable	Reported	11	Kansas	

1930 CENSUS—INDEX
DEPARTMENT OF COMMERCE
BUREAU OF THE CENSUS

A-1a

U. S. GOVERNMENT PRINTING OFFICE

M532

KANSAS

VOL. 9 E. D. 82

SHEET 1 LINE 38

Montgomery Maud
(NAME)

W 23 Kansas
(RELATION) (AGE) (BIRTHPLACE)

Cherokee
(COUNTY)

Baxter 8th 1012
(CITY) (STREET) (HOUSE NO.)

ENUMERATED WITH Shaw R. J

RELATIONSHIP TO ABOVE Daughter

REMARKS

1930 CENSUS—INDEX
DEPARTMENT OF COMMERCE
BUREAU OF THE CENSUS

A-8

M532

KANSAS

Mendoza, David (INDIVIDUAL)

VOL. 40 E.D. 164

SHEET 4 LINE 23

H (OWNER) 41 (AGE) Minnesota (BIRTHPLACE) (CITIZENSHIP)

Montgomery (COUNTY)

(CITY) (STREET) (HOUSE NO.)

ENUMERATED WITH Fortner, Robert

RELATIONSHIP TO ABOVE Boarder

REMARKS

1920 CENSUS—INDEX
DEPARTMENT OF COMMERCE
BUREAU OF THE CENSUS

A-3

U. S. GOVERNMENT PRINTING OFFICE

M 632

KANSAS

Saunders, Maud
(INDIVIDUAL)

VOL. 66 E.D. 167

SHEET 1 LINE 98

W 30 Nebraska
(NUMBER) (BIRTHPLACE)

Washington
(COUNTY)

Linn
(TOWN)

(STREET)

(HOUSE NO.)

ENUMERATED WITH Morrison, William

RELATIONSHIP TO ABOVE Grand daughter

REMARKS

1930 CENSUS—INDIVIDUAL
DEPARTMENT OF COMMERCE
BUREAU OF THE CENSUS

U. S. GOVERNMENT PRINTING OFFICE

M532

STATE KANSAS

Montgomery, Maurice
(HEAD OF FAMILY)

VOL. 18 E.D. 37

SHEET 9 LINE 72

W. 37
(NAME) (AGE)

Kansas
(BIRTHPLACE)

Edwards
(COUNTY)

Belpre
(CITY)

(STREET) (HOUSE NO.)

OTHER MEMBERS OF FAMILY

NAME	RELATIONSHIP	AGE	BIRTHPLACE	CITIZENSHIP
Montgomery, Mabel	W	36	Kansas	
— Maude	D	7	Kansas	
— Myrtle	D	5	Kansas	
— Augusta	D	3 yr	Kansas	
— Loretta E.	D	4 yr	Kansas	

1930 CENSUS—INDEX
DEPARTMENT OF COMMERCE
BUREAU OF THE CENSUS

A-1a

U. S. GOVERNMENT PRINTING OFFICE

M532

KANSAS

VOL. 46 E.D. 37

SHEET 2 LINE 1

Montgomery Clarence
(HEAD OF FAMILY)

N (COLOR) 70 (AGE) Miss (BIRTHPLACE) Hotel (CITIZENSHIP)

Edwards (COUNTY)

Kinsley (CITY) (STREET) (HOUSE NO.)

OTHER MEMBERS OF FAMILY

NAME	RELATION-SHIP	AGE	BIRTHPLACE	CITIZEN-SHIP
Montgomery	Wife	69	Kansas	
Alice	Dau	35	Kansas	
Louis	Son	32	Kansas	N.R.
Frances	Dau	29	Indiana	N.R.
Edmond	Son	25	Kansas	

1920 CENSUS—INDEX
DEPARTMENT OF COMMERCE
BUREAU OF THE CENSUS

A-1a

U. S. GOVERNMENT PRINTING OFFICE

STATE Arkansas

Montgomery, Clarence
HEAD OF FAMILY—CONTINUED

OTHER MEMBERS OF FAMILY—CONTINUED

NAME	RELATION SHIP	AGE	BIRTHPLACE	CITIZENSHIP
Montgomery, Lisa	Wife	21	Arkansas	A. A.
Montgomery, Barbara	Dau	1	Arkansas	
Montgomery, Rita	Dau	1	Arkansas	

1950 CENSUS—INDEX
DEPARTMENT OF COMMERCE
BUREAU OF THE CENSUS

A-1b

U. S. GOVERNMENT PRINTING OFFICE

M532

KANSAS

Montgomery, Mack
(NAME OF INDIVIDUAL)

VOL. 13 E.D. 51

SHEET 7 LINE 17

W (COLOR OR RACE) 24 (AGE) Texas (BIRTHPLACE) (CITIZENSHIP)

Cowley (COUNTY)

(CITY) (STREET) (HOUSE NO.)

ENUMERATED WITH Montgomery, Charles R.

RELATIONSHIP TO ABOVE Brother

REMARKS

1930 CENSUS—SCHEDULE
DEPARTMENT OF COMMERCE
BUREAU OF THE CENSUS

A-3

U. S. GOVERNMENT PRINTING OFFICE 16—16157-1

M 532

KANSAS

Montgomery Maxine (NAME OF HEAD)

VOL. 27 E.D. 79

SHEET 6 LINE 62

w (RACE) 12 (AGE) Missouri (BIRTHPLACE)

Jefferson (COUNTY)

(CITY) (STREET) (HOUSE NO.)

ENUMERATED WITH Robert, Mrs

RELATIONSHIP TO ABOVE Niece

REMARKS

1920 CENSUS INDEX
DEPARTMENT OF COMMERCE
BUREAU OF THE CENSUS

A-3

U. S. GOVERNMENT PRINTING OFFICE

M 532

KANSAS

Montgomery, May (INDIVIDUAL)

VOL. 66 E.D. 151

SHEET 3 LINE 27

W (HOUSE NO.) 6 (STREET) Missouri (NAME OF PLACE) (CITY, TOWN OR TWP.)

Wyandotte (COUNTY)

Bonner Springs (CITY) Clark (STREET) 222 (HOUSE NO.)

ENUMERATED WITH Marshall, Joseph

RELATIONSHIP TO ABOVE Niece

REMARKS

1930 CENSUS—INDEX
DEPARTMENT OF COMMERCE
BUREAU OF THE CENSUS

A-3

U. S. GOVERNMENT PRINTING OFFICE

M 632

KANSAS

Montague, Medora
HEAD OF FAMILY

VOL. 64 E.D. 166

SHEET 21 LINE 25

W | 39 | Illinois | | |
COLOR | AGE | BIRTHPLACE | CITIZENSHIP

Wyandotte
COUNTY

Kansas | North 2nd street | 829
CITY | STREET | HOUSE NO.

OTHER MEMBERS OF FAMILY

NAME	RELATION-SHIP	AGE	BIRTHPLACE	CITIZEN-SHIP
Montague, Ray	S	18	Missouri	
" Juanita	D	15	Missouri	

1920 CENSUS INDEX
DEPARTMENT OF COMMERCE
BUREAU OF THE CENSUS

U. S. GOVERNMENT PRINTING OFFICE

A-16

M 532

KANSAS

Montgomery Mekeble (INDIVIDUAL)

VOL. 60 E.D. 174

SHEET 2 LINE 47

K (RACE) St (SEX) Kansas (BIRTHPLACE) (CITIZENSHIP)

Shawnee (COUNTY)

Topeka (CITY) West 8th (STREET) 910 (HOUSE NO.)

ENUMERATED WITH Massie, Elizabeth

RELATIONSHIP TO ABOVE Lodger

REMARKS

1920 CENSUS—INDEX
DEPARTMENT OF COMMERCE
BUREAU OF THE CENSUS

A-3

U. S. GOVERNMENT PRINTING OFFICE 11—11971

M 532

KANSAS

Mysenbick Mike (INDIVIDUAL)

VOL. 20 E.D. 69

SHEET 5 A. LINE 66

M (COLOR) 43 (AGE) Servia (BIRTHPLACE) Al (CITIZENSHIP)

Reynolds (COUNTY)

Kansas (CITY) 54 (STREET) 638 (HOUSE NO.)

ENUMERATED WITH Mikulski Pet

RELATIONSHIP TO ABOVE Boarder

REMARKS

1930 CENSUS—INDEX
DEPARTMENT OF COMMERCE
BUREAU OF THE CENSUS

A-3

U. S. GOVERNMENT PRINTING OFFICE

M532

KANSAS

Montgomery, Mildred (INDIVIDUAL) VOL. 70 E.D. 185

SHEET 17 LINE 78

W (RELATION) 24 (AGE) Kansas (BIRTHPLACE) _____ (CITIZENSHIP)

Chautauqua (COUNTY)

Sedan (CITY) South 4th (STREET) 26 (HOUSE NO.)

ENUMERATED WITH Montgomery Albert

RELATIONSHIP TO ABOVE Sister

REMARKS _____

1920 CENSUS—INDEX
DEPARTMENT OF COMMERCE
BUREAU OF THE CENSUS

A-3

U. S. GOVERNMENT PRINTING OFFICE 1—1971

M 532

KANSAS

Montgomery (HEAD OF FAMILY) Minnie M VOL. 37 E.D. 77

SHEET 18 LINE

W (COLOR) 55 (AGE) Pennsylvania (BIRTHPLACE) (CITIZENSHIP)

Marshall (COUNTY)

Marysville (CITY) 20th (STREET) 40 (HOUSE NO.)

OTHER MEMBERS OF FAMILY

NAME	RELATION-SHIP	AGE	BIRTHPLACE	CITIZEN-SHIP
Montgomery Noble C	S	32	Kansas	
" Rea N	d	27	Kansas	

1910 CENSUS—INDEX
DEPARTMENT OF COMMERCE
BUREAU OF THE CENSUS

A-15

U. S. GOVERNMENT PRINTING OFFICE

M 532

KANSAS

Montgomery, Minerva — VOL. 60 E.D. 174

SHEET 7 LINE 78

B — 18 — Oklahoma — ____ (CITIZENSHIP)

(RACE) (AGE) (BIRTHPLACE)

Shawnee

(COUNTY)

Topeka — Washington — 112

(CITY) (STREET) (HOUSE NO.)

ENUMERATED WITH Bush, Lovenia

RELATIONSHIP TO ABOVE Daughter

REMARKS

1925 CENSUS—FORM
DEPARTMENT OF COMMERCE
BUREAU OF THE CENSUS

A-3

U. S. GOVERNMENT PRINTING OFFICE 16—1001

M 532

KANSAS

VOL 3 E.D. 103

SHEET 7 LINE 23

Montgomery, Edward E.
HEAD OF FAMILY

W | 41 | Kansas | U.S.
(COLOR) | (AGE) | (BIRTHPLACE) | (CITIZENSHIP)

Sedgwick
(COUNTY)

Wichita
(CITY)

North of Douglas
(STREET)

1130
(HOUSE NO.)

OTHER MEMBERS OF FAMILY

NAME	RELATIONSHIP	AGE	BIRTHPLACE	CITIZENSHIP
Montgomery, Ida E	Wife	36	Kansas	
[illegible]	Son	21	Kansas	
[illegible]	Son	16	Kansas	
[illegible]	Son	14	Kansas	

1920 CENSUS INDEX
DEPARTMENT OF COMMERCE
BUREAU OF THE CENSUS

A-16

U. S. GOVERNMENT PRINTING OFFICE

M532

KANSAS

Montgomery, Minnie O — VOL. 8 E.D. 22

SHEET 16 LINE 30

C B — Kansas

Brown

Hiawatha — Iowa — 903

ENUMERATED WITH Montgomery, William

RELATIONSHIP TO ABOVE Grand Daughter

REMARKS

1930 CENSUS—INDEX
DEPARTMENT OF COMMERCE
BUREAU OF THE CENSUS

A-3

U. S. GOVERNMENT PRINTING OFFICE

M 532

KANSAS

Mendez Miguel (INDIVIDUAL)

VOL. 67 E.D. 202

SHEET 4 LINE 58

44 (HEALTH) 25 (AGE) Mexico (BIRTHPLACE) 1915 al - (CITIZENSHIP)

W Yandotte (MARITAL)

(WITH) (STREET) (HOUSE NO.)

ENUMERATED WITH Cruz, Matias

RELATIONSHIP TO ABOVE Boarder

REMARKS

1920 CENSUS—INDEX
DEPARTMENT OF COMMERCE
BUREAU OF THE CENSUS

A-3

U. S. GOVERNMENT PRINTING OFFICE (11—1199)

M532

KANSAS

Montes, Model
(HEAD OF FAMILY)

VOL. 20 E.D. 198

SHEET 11 LINE 41

M | 34 | Mexico | 1912 al
(COLOR) | (AGE) | (BIRTHPLACE) | (CITIZENSHIP)

Wyandotte
(COUNTY)
Kansas | Bunk Cars | 2
(CITY) | (STREET) | (HOUSE NO.)

OTHER MEMBERS OF FAMILY

NAME	RELATIONSHIP	AGE	BIRTHPLACE	CITIZENSHIP
Berean, Bascula	Bo	45	Mexico	al

1920 CENSUS—INDEX
DEPARTMENT OF COMMERCE
BUREAU OF THE CENSUS

U. S. GOVERNMENT PRINTING OFFICE

A-113

M532

KANSAS

Montague, Morris (NAME OF FAMILY)

VOL. 42 E.D. 207

SHEET 7 LINE 65

W (COLOR) 41 (AGE) Ohio (BIRTHPLACE) (CITIZENSHIP)

Chanute (CITY) Neosho (COUNTY) North Highland (STREET) 518 (HOUSE NO.)

OTHER MEMBERS OF FAMILY

NAME	RELATION SHIP	AGE	BIRTHPLACE	CITIZEN SHIP
Montague, Mattie	w	37	Kansas	
" Marian	d	14	Kansas	

1930 CENSUS—INDEX
DEPARTMENT OF COMMERCE
BUREAU OF THE CENSUS

A-16

U. S. GOVERNMENT PRINTING OFFICE

M532

KANSAS

Montgomery Mured

VOL. 47 E.D. 151

SHEET 2T LINE 61

W | 4 | Kansas | |

Trail

Cook | North Line | 123

ENUMERATED WITH Not reported

RELATIONSHIP TO ABOVE Daughter

REMARKS

1920 CENSUS—SCHEDULE
DEPARTMENT OF COMMERCE
BUREAU OF THE CENSUS

A-3

M532

KANSAS

Moultrop, Owen (HEAD OF FAMILY)

VOL. 32 E. D. 54

SHEET 3 LINE 24

1 (OWNED) 76 (AGE) Alabama (BIRTHPLACE) (CITIZENSHIP)

Lyon (COUNTY)

Emporia (CITY) Exchange (STREET) 115 (HOUSE NO.)

OTHER MEMBERS OF FAMILY

NAME	RELATION SHIP	AGE	BIRTHPLACE	CITIZEN SHIP
Wife				
Servt				

1920 CENSUS—INDEX
DEPARTMENT OF COMMERCE
BUREAU OF THE CENSUS

A-1a

U. S. GOVERNMENT PRINTING OFFICE

M592

STATE KANSAS

Montgomery Mara (INDIVIDUAL)

VOL. 3 E.D. 3

SHEET 12 LINE 33

W (COLOR) 13 (AGE) Kansas (BIRTHPLACE)

Atchison (COUNTY)

Atchison (CITY) 321 (STREET) 216 (HOUSE NO.)

ENUMERATED WITH Montgomery, Edward

RELATIONSHIP TO ABOVE Not Reported

REMARKS

1970 CENSUS - INDEX
DEPARTMENT OF COMMERCE
BUREAU OF THE CENSUS

A-2

M532

KANSAS

Montgomery, Ned
(NAME OF FAMILY)

VOL. 27 E. D. 81

SHEET 6 LINE 21

W 39 Ohio
(WHITE OR NEGRO) (AGE) (BIRTHPLACE) (CITIZENSHIP)

Jefferson
(COUNTY)

Meriden Huffman
(CITY) (STREET) (HOUSE NO.)

OTHER MEMBERS OF FAMILY

NAME	RELATION-SHIP	AGE	BIRTHPLACE	CITIZEN-SHIP
Montgomery, Lelfe	W	31	Kansas	
— Otha	S	10	Kansas	
— Gladys	D	8	Kansas	
— Olen	S	7	Kansas	
— Florence	D	6/12	Kansas	

1910 CENSUS—INDEX
DEPARTMENT OF COMMERCE
BUREAU OF THE CENSUS

4

A-36

STATE KANSAS

Ignatz Fidemizer

VOL. 59 E.D. 156

SHEET 10 LINE 26

Ft — — 23 Father 1909

Schweiz

Topeka Shawnee 12

CORRESPONDENCE WITH Tomas Fidelez

RELATIONSHIP TO ABOVE Pop

REMARKS

1920

A-3

M 532

KANSAS

Montgomery Nell (individual)

VOL. 60 E.D. 171

SHEET 13 LINE 34

W 26 Massachusetts (sex) (age) (birthplace) (citizenship)

Housewife

Topeka (city) Heat & th (street) 316 (house no.)

CORRESPONDED WITH Snyder, Rachael

RELATIONSHIP TO ABOVE Roomer

REMARKS

1900 CENSUS INDEX
DEPARTMENT OF COMMERCE
BUREAU OF THE CENSUS

A43

U.S. GOVERNMENT PRINTING OFFICE (11-44)(20)

M532

KANSAS

Mounty Nellie T
(NAME OF FAMILY)

VOL. 54 E.D. 109

SHEET 8 LINE 42

M 53 Ohio
(SEX) (AGE) (BIRTHPLACE) (CITIZENSHIP)

Edgewood
(COUNTY)

(CITY) (STREET) (HOUSE NO.)

OTHER MEMBERS OF FAMILY

NAME	RELATION-SHIP	AGE	BIRTHPLACE	CITIZEN-SHIP
Mounty Mande	D	18	Kansas	

1920 CENSUS—INDEX
DEPARTMENT OF COMMERCE
BUREAU OF THE CENSUS

A-1a

M532

Montgomery Nettie

KANSAS

VOL. 18 E.D. 38

SHEET 3 LINE 50

W F 32 Illinois

(RACE) (SEX) (AGE) (BIRTHPLACE) (CITIZENSHIP)

Cowley

(COUNTY)

(CITY) (STREET) (HOUSE NO.)

ENUMERATED WITH Ivy John L

RELATIONSHIP TO ABOVE Daughter

REMARKS

1940 CENSUS—INDEX
DEPARTMENT OF COMMERCE
BUREAU OF THE CENSUS

A-3

U. S. GOVERNMENT PRINTING OFFICE

M 532

KANSAS

VOL. 60 E.D. 173

SHEET 11 LINE 82

Montgomery O. Williams
(HEAD OF FAMILY)

M	53	Iowa	
(OWNED)	(AGE)	(BIRTHPLACE)	(CITIZENSHIP)

Kansas
(CO. OR TWP.)

Topeka
(CITY)

Tyler
(STREET)

629
(HOUSE NO.)

OTHER MEMBERS OF FAMILY

NAME	RELATION-SHIP	AGE	BIRTHPLACE	CITIZEN-SHIP
Montgomery Mary	W	43	Kansas	
— Gretchen	D	20	Kansas	

1920 CENSUS—INDEX
DEPARTMENT OF COMMERCE
BUREAU OF THE CENSUS

A-36

U. S. GOVERNMENT PRINTING OFFICE

M532

KANSAS

Mentosh Glen H
(HEAD OF FAMILY)

VOL 6 E. D. 2

SHEET 2 LINE 8

M 22 Kansas
(SEX) AGE (BIRTHPLACE) (CITIZENSHIP)

Grade
(COUNTY)

(CITY) (STREET) (HOUSE NO.)

OTHER MEMBERS OF FAMILY

NAME	RELATION-SHIP	AGE	BIRTHPLACE	CITIZEN-SHIP
Mentosh, Maggie	W	20	Kansas	
" Ethel	D	1/4	Kansas	

see Mentosh, Glen H
Ark 2

1920 CENSUS—INDEX
DEPARTMENT OF COMMERCE
BUREAU OF THE CENSUS

U. S. GOVERNMENT PRINTING OFFICE

M532

KANSAS

VOL. 48 E. D. 170

SHEET 5 LINE 1

Montgomery Oliver P.
(HEAD OF FAMILY)

W. 43 Kansas
(COLOR) (AGE) (BIRTHPLACE)

Rawlins
(COUNTY)

(CITIZENSHIP)

CITY (STREET) (HOUSE NO.)

OTHER MEMBERS OF FAMILY

NAME	RELATION-SHIP	AGE	BIRTHPLACE	CITIZEN-SHIP
Montgomery Nate	H	37	Kansas	
" Vera H.	D	14	Kansas	
" Burl D.	S	8	Kansas	
" Bulst T.	S	2 3/12	Kansas	
" Adam	S	7	Pennsylvania	

1930 CENSUS—INDEX
DEPARTMENT OF COMMERCE
BUREAU OF THE CENSUS

A-1a

U. S. GOVERNMENT PRINTING OFFICE

M532

KANSAS

VOL. 1 E.D. 9

SHEET 4 LINE 46

Montgomery Ora
NAME OF FAMILY

W 49 Illinois
COLOR AGE BIRTHPLACE CITIZENSHIP

Allen
COUNTY

Iola
CITY

N Jefferson 215
STREET HOUSE NO.

OTHER MEMBERS OF FAMILY

NAME	RELATIONSHIP	AGE	BIRTHPLACE	CITIZENSHIP
Montgomery Claudia	W	40	United States	
Olga Adeline	M	11	Indiana	

1870 CENSUS INDEX
DEPARTMENT OF COMMERCE
BUREAU OF THE CENSUS

A-16

U. S. GOVERNMENT PRINTING OFFICE

M 532

Minto, Ora
(HEAD OF FAMILY)

STATE KANSAS
VOL. 67 E. D. 176
SHEET 6 LINE 100

W. 48 Missouri
(SEX) (AGE) (BIRTHPLACE) (CITIZENSHIP)

Wyandotte
(COUNTY)

Kansas City Armstrong Ave 730
(CITY) (STREET) (HOUSE NO.)

OTHER MEMBERS OF FAMILY

NAME	RELATION-SHIP	AGE	BIRTHPLACE	CITIZEN-SHIP
Minto, Bessie	W.	31	Missouri	
— Juanita	D	12	Missouri	

1920 CENSUS—INDEX
DEPARTMENT OF COMMERCE
BUREAU OF THE CENSUS

A-1a

H 532

KANSAS

VOL. 16 E.D. 16

SHEET 1 LINE 84

Montgomery Ora F.
(HEAD OF FAMILY)

W 34 Kansas
(COLOR) (AGE) (BIRTHPLACE)

Decatur
(COUNTY)

(CITY) (STREET) (HOUSE NO.)

(CITIZENSHIP)

OTHER MEMBERS OF FAMILY

NAME	RELATION-SHIP	AGE	BIRTHPLACE	CITIZEN-SHIP
Montgomery Minnie	W	29	Nebraska	
— Clifford	S	6	Kansas	
— Ida Mary	D	3 7/12	Kansas	

1920 CENSUS—INDEX
DEPARTMENT OF COMMERCE
BUREAU OF THE CENSUS

A-16

U. S. GOVERNMENT PRINTING OFFICE

M 532

Mundy, Ortelda

KANSAS
VOL. 3-7 E.D. 157
SHEET 10 LINE 8

Of 24 Delia 1902 d-
(RELATIONSHIP) (AGE) (BIRTHPLACE) (BIRTHDATE)

Shawnee
(COUNTY)

Topeka East Crest 2 on
(CITY) (STREET) (HOUSE NO.)

ENUMERATED WITH Goldfrey, Fortunia

RELATIONSHIP TO ABOVE Wife

REMARKS

1920 CENSUS—INDEX
DEPARTMENT OF COMMERCE
BUREAU OF THE CENSUS

A-3

U. S. GOVERNMENT PRINTING OFFICE

M532

KANSAS

VOL. 1 E. D. 8

SHEET 27 LINE 31

Montgomery, Owen
(HEAD OF FAMILY)

W (COLOR) M (SEX) Missouri (BIRTHPLACE) (CITIZENSHIP)

Allen (COUNTY)

Humboldt (CITY) Central (STREET) (HOUSE NO.)

OTHER MEMBERS OF FAMILY

NAME	RELATIONSHIP	AGE	BIRTHPLACE	CITIZENSHIP
Montgomery, Bertha	W	19	Kansas	
" Edith	D	3 7/12	Kansas	

1910 CENSUS—PAPER
DEPARTMENT OF COMMERCE
BUREAU OF THE CENSUS

A-16

U. S. GOVERNMENT PRINTING OFFICE

M 532

KANSAS

Montgomery Otto A. (HEAD OF FAMILY)

VOL. 43 E.D. 103

SHEET 7 LINE 70

W (RACE) 25 (AGE) Kansas (BIRTHPLACE) ____ (CITIZENSHIP)

Osage (COUNTY)

(CITY) (STREET) (HOUSE NO.)

OTHER MEMBERS OF FAMILY

NAME	RELATION-SHIP	AGE	BIRTHPLACE	CITIZEN-SHIP
Montgomery Ruth	W	24	Kansas	
" Elsie M.	D	3 3/12	Kansas	
" Nellie L.	F	58	Illinois	

1930 CENSUS—SCHEDULE
DEPARTMENT OF COMMERCE
BUREAU OF THE CENSUS

A-1a

U. S. GOVERNMENT PRINTING OFFICE

P

P

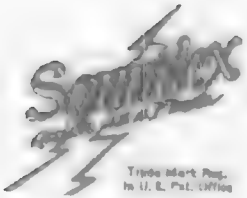

Trade Mark Reg.
in U. S. Pat. Office

A SERVICE

Sold and Licensed Exclusively by the
Library Bureau, Division
Remington Rand Inc.

Patent Nos.

Re: 18,802 1,435,668
1,877,286 1,435,844
1,953,819 1,462,744

Printed in U.S.A.

M 532

KANSAS

VOL. 4 E. D. 196

SHEET 5 LINE 37

(HEAD OF FAMILY)

M 25 Mexico U.S.

(MALE) (AGE) (BIRTHPLACE) (CITIZENSHIP)

Montgomery

(COUNTY)

(CITY) (STREET) (HOUSE NO.)

OTHER MEMBERS OF FAMILY

NAME	RELATIONSHIP	AGE	BIRTHPLACE	CITIZENSHIP
Mendoza, Estevan	Son	7	Mexico	S
" Dorothy	Dau	4	Missouri	S
" Victoria	Dau	5	Mexico	S

1930 CENSUS INDEX
DEPARTMENT OF COMMERCE
BUREAU OF THE CENSUS

U. S. GOVERNMENT PRINTING OFFICE

A-1a
(REVISED)

M 532

KANSAS

DEPARTMENT OF COMMERCE
BUREAU OF THE CENSUS

M 532

KANSAS
VOL. 26 E.D. 74
SHEET 2 LINE 78

Montes, Pablo
(INDIVIDUAL)

Mex 45 Mexico 1902
(RACE) (AGE) (BIRTHPLACE) (NATURALIZATION)

Jefferson
(COUNTY)

Pl
(CITY)

(STREET) (HOUSE NO.)

ENUMERATED WITH Reyes, Manuel

RELATIONSHIP TO ABOVE Pal

REMARKS

1920 CENSUS—HOMES
DEPARTMENT OF COMMERCE
BUREAU OF THE CENSUS

A-3
U. S. GOVERNMENT PRINTING OFFICE

M 532

KANSAS

Montgomery Parker
(HEAD OF FAMILY)

VOL. 23 E.D. 58

SHEET 8 LINE 61

B 22 Georgia
(COLOR) (AGE) (BIRTHPLACE) (CITIZENSHIP)

Henry
(CITY)

Jonathan North 6 lay 920
(STREET) HOUSE NO.

OTHER MEMBERS OF FAMILY

NAME	RELATIONSHIP	AGE	BIRTHPLACE	CITIZENSHIP
Montgomery Gertrude	W	18	Kansas	

1920 CENSUS—INDEX
DEPARTMENT OF COMMERCE
BUREAU OF THE CENSUS

A-16

M 532

KANSAS

Montgomery, Paul (INDIVIDUAL)

VOL. 59 E.D. 163

SHEET 7 LINE 62

W. R. (NAME) Kansas (BIRTHPLACE)

Shawnee (COUNTY)

Topeka (CITY) Jefferson (STATE) 811 (HOUSE NO.)

ENUMERATED WITH Cloud, Benjamine F.

RELATIONSHIP TO ABOVE Son-in-law

REMARKS

1930 CENSUS INDEX
DEPARTMENT OF COMMERCE
BUREAU OF THE CENSUS

A-3

U. S. GOVERNMENT PRINTING OFFICE

M532

KANSAS

Montgomery, Paul
(GIVEN NAME) (SURNAME)

VOL. 69 E.D. 156

SHEET 2' LINE 68

W | M | Missouri | —
(COLOR) (SEX) (BIRTHPLACE) (CITIZENSHIP)

Wyandotte
(COUNTY)

Kansas | North 23rd | 1916
(CITY) (STREET) (HOUSE NO.)

ENUMERATED WITH Life Line Orphan's Home

RELATIONSHIP TO ABOVE Inmate

REMARKS

1920 CENSUS—INDIAN
DEPARTMENT OF COMMERCE
BUREAU OF THE CENSUS

A-3

U. S. GOVERNMENT PRINTING OFFICE 1920

M592

KANSAS

VOL. 59 E.D. 169

SHEET 2 LINE 9

Montgomery Paul M

(HEAD OF FAMILY)

M 36 Washington

(SEX) (AGE) (BIRTHPLACE) (CITIZENSHIP)

Shawnee Polk 1235

(CITY) (STREET) (HOUSE NO.)

OTHER MEMBERS OF FAMILY

NAME	RELATION-SHIP	AGE	BIRTHPLACE	CITIZEN-SHIP
Montgomery Ada	Wf	37	Kansas	
Edmund	S	10	Kansas	
Paul	S	3	Kansas	
Mary E	Dr	19	Ohio	

1930 CENSUS—INDEX
DEPARTMENT OF COMMERCE
BUREAU OF THE CENSUS

A-1-67

U. S. GOVERNMENT PRINTING OFFICE

M 532

KANSAS

Montgomery, Pearl (INDIVIDUAL)

VOL. 57 E.D. 162

SHEET 7 LINE 61

W. (SEX) 22 (AGE) Kansas (BIRTHPLACE) (CITIZENSHIP)

Shawnee (COUNTY)

Topeka (CITY) Jefferson (STREET) 511 (HOUSE NO.)

ENUMERATED WITH Cloud, Benjamine F

RELATIONSHIP TO ABOVE Daughter

REMARKS

1930 CENSUS—SCHEDULE
DESIGNATION OF ENUMERATION DISTRICT
SUPPLIED BY THE CENSUS

A-3

U. S. GOVERNMENT PRINTING OFFICE

M532

KANSAS

VOL. 43 E.D. 104

SHEET 12 LINE 4

Montgomery Pearl
(NAME: GIVEN NAME, MIDDLE NAME, SURNAME)

W 24 Missouri
(COLOR) (AGE) (BIRTHPLACE) (CITIZENSHIP)

Osage
(COUNTY)

Burlingame
(CITY) (STREET) (HOUSE NO.)

ENUMERATED WITH Hartley Albert

RELATIONSHIP TO ABOVE Daughter

REMARKS

1935 CENSUS—SCHEDULE
DEPARTMENT OF COMMERCE
BUREAU OF THE CENSUS

A-8

U. S. GOVERNMENT PRINTING OFFICE

M 532

KANSAS

VOL 24 E.D. 82

SHEET 3 LINE 43

Montgomery, Peter F. — HEAD OF FAMILY

[illegible] — [illegible] — [illegible] — [illegible]

OCCUPATION — AGE — BIRTHPLACE — CITIZENSHIP

Worker — FARM

STREET — HOUSE NO. OR FARM

OTHER MEMBERS OF FAMILY

NAME	RELATION TO HEAD	AGE	BIRTHPLACE	CITIZEN OF
Montgomery, Peter F.	Head	52	Ohio	
[illegible]	Daughter	14	Kansas	
[illegible]	Daughter	1	Kansas	

1920 CENSUS—INDEX
DEPARTMENT OF COMMERCE
BUREAU OF THE CENSUS

A 1-A

U. S. GOVERNMENT PRINTING OFFICE

M 532

Mentzer, Peter P.

HEAD OF FAMILY.

KANSAS

VOL. 53 E. D. 139

SHEET 2 LINE 1

H | M | 69 | Pa.

COLOR | AGE | BIRTHPLACE | CITIZENSHIP

Saline

COUNTY

CITY | STREET | HOUSE NO.

OTHER MEMBERS OF FAMILY

NAME	RELATION-SHIP	AGE	BIRTHPLACE	CITIZEN-SHIP
Fanny				
Stone				

1920 CENSUS—INDEX
DEPARTMENT OF COMMERCE
BUREAU OF THE CENSUS

Lee Mentzer
Salina KS

4

A-16

U. S. GOVERNMENT PRINTING OFFICE

M 532

KANSAS

VOL. 62 E. D. 176

SHEET 7 LINE 59

Mentzer, Phillip C
(HEAD OF FAMILY)

W Mo 43 Kansas
RACE AGE BIRTHPLACE

Weldon
COUNTY

CITY STREET HOUSE NO.

OTHER MEMBERS OF FAMILY

NAME	RELATION-SHIP	AGE	BIRTHPLACE	HOME OWNED
Mentzer, Anna	W	40	Kansas	
" Howard	S	6	Kansas	
" Loren	S	4	Kansas	

1910 CENSUS—INDEX
DEPARTMENT OF COMMERCE
BUREAU OF THE CENSUS

A-1a

M 532

KANSAS

Montgomery Hill
(NAME OF HEAD)

VOL. 55 E.D. 123

SHEET 4 LINE 27

W (COLOR) 2/12 (AGE) Kansas (BIRTHPLACE) (CITIZENSHIP)

Sedgwick (COUNTY)

Wichita (CITY) South 1st Ave (STREET) 733 (HOUSE NO.)

ENUMERATED WITH Montgomery, Thomas E.

RELATIONSHIP TO ABOVE Grandaughter

REMARKS

1920 CENSUS—INDEX
DEPARTMENT OF COMMERCE
BUREAU OF THE CENSUS

A-1

M532

KANSAS

VOL. 59 E.D. 152

SHEET 8 LINE 71

Montez Plasido

Ot. 24 Guadalajara Mexico 1911 Al -

Shawnee Topeka East Laurant 707

(COUNTY) (CITY) (STREET) (HOUSE NO.)

OTHER MEMBERS OF FAMILY

NAME	RELATION-SHIP	AGE	BIRTHPLACE	CITIZEN-SHIP
Montez Francisco	W.	29	Guadalajara Mexico	Al
L Marie	D.	3 6/12	El Paso Texas	
✓ Wellandero	D.	1 6/12	Colorado	

1920 CENSUS—INDEX
DEPARTMENT OF COMMERCE
BUREAU OF THE CENSUS

A-16

U. S. GOVERNMENT PRINTING OFFICE

M532

KANSAS

VOL 7 E. D. 41

SHEET 17 LINE 12

Montgomery, Ptate
HEAD OF FAMILY

W 20 Kansas
COLOR. AGE BIRTHPLACE CITIZENSHIP

Bourbon
CO.

Fort Scott East Pine 922
CITY STREET HOUSE NO.

OTHER MEMBERS OF FAMILY

NAME	RELATION-SHIP	AGE	BIRTHPLACE	NATURALIZED OR ALIEN
Montgomery Mabel	W	19	Missouri	
Gwendolyn	D	1/12	Kansas	

1920 CENSUS—INDEX
DEPARTMENT OF COMMERCE
BUREAU OF THE CENSUS

A.L.S.

M 532

KANSAS

VOL. 23 E.D. 67

SHEET 1 LINE 25

Montgomery Rd
HEAD OF FAMILY

W 46 Kansas
COLOR AGE BIRTHPLACE

Gray
COUNTY

Montgomery
CITY

STREET

CITIZENSHIP

HOUSE NO.

OTHER MEMBERS OF FAMILY

NAME	RELATIONSHIP	AGE	BIRTHPLACE	CITIZENSHIP
Montgomery Ada	W	41	Missouri	
Montgomery Joe E	S	15	Oklahoma	
Hood Anna M	Sis L	32	Kansas	
Hood, Milton F	N	5	Kansas	
Miller, Hent	R	19	Oklahoma	

1920 CENSUS—INDEX
DEPARTMENT OF COMMERCE
BUREAU OF THE CENSUS

A-1a

U. S. GOVERNMENT PRINTING OFFICE

M532

KANSAS

VOL. 23 E. D. 139

SHEET 8 LINE 82

Montgomery R J
(HEAD OF FAMILY)

W (COLOR) 37 (AGE) Kansas (BIRTHPLACE) (CITIZENSHIP)

Salvo (COUNTY)

(CITY) (STREET) (HOUSE NO.)

OTHER MEMBERS OF FAMILY

NAME	RELATION-SHIP	AGE	BIRTHPLACE	CITIZEN-SHIP
Montgomery Lynn C	H	30	Kansas	
Robert L	S	10	Kansas	
Norma C	D	4	Kansas	
Carl D.	S	1 6/12	Kansas	
Clyde	B	28	Kansas	

1920 CENSUS—INDEX
DEPARTMENT OF COMMERCE
BUREAU OF THE CENSUS

Ans

M 532

KANSAS

Montgomery, Rachel
(NAME OF HEAD)

VOL. 69 E.D. 157

SHEET 13 LINE 42

6 (NUMBER) 76 (AGE) Missouri (BIRTHPLACE) (CITIZENSHIP)

Wyandotte (COUNTY)

Kansas (CITY) North Third (STREET) 2918 (HOUSE NO.)

ENUMERATED WITH Williams, Charles

RELATIONSHIP TO ABOVE grandmother-in-law

REMARKS

1920 CENSUS—INDEX
DEPARTMENT OF COMMERCE
BUREAU OF THE CENSUS

A-3

U. S. GOVERNMENT PRINTING OFFICE 11—11671

M532

KANSAS

Montgomery Precinct

VOL. 2 E. D. 206

SHEET 15 LINE 11

W | M | Ohio | | |
(COLOR) | (SEX) | (BIRTHPLACE) | | (CITIZENSHIP)

Rice
(COUNTY)

Sterling
(CITY)

Texas
(STREET)

(HOUSE NO.)

ENUMERATED WITH Jno. C. Elsey, John S.

RELATIONSHIP TO ABOVE aunt

REMARKS

1920 CENSUS—SCHEDULE
DEPARTMENT OF COMMERCE
BUREAU OF THE CENSUS

AA

M 532

KANSAS

Montague, Ralph
(HEAD OF FAMILY)

VOL. 67 E.D. 188

SHEET 14 LINE 35

W 26 Kansas
(COLOR) (AGE) (BIRTHPLACE) (CITIZENSHIP)

Wyandotte
(COUNTY)

Kansas City West 41 2537
(CITY) (STREET) (HOUSE NO.)

OTHER MEMBERS OF FAMILY

NAME	RELATIONSHIP	AGE	BIRTHPLACE	CITIZENSHIP
Montague, Martha J	W	25	Missouri	
— Leonard	S	4 3/12	Missouri	
— Hope L	D	2/12	Missouri	

1920 CENSUS—INDEX
DEPARTMENT OF COMMERCE
BUREAU OF THE CENSUS

A-16

U. S. GOVERNMENT PRINTING OFFICE 1919

N532

KANSAS

Montgomery Ralph
HEAD OF FAMILY

VOL. 44 E. D. 124

SHEET 11 LINE 14

W 43 Kansas
COLOR (SINGLE) BIRTHPLACE CITIZENSHIP

Morton
COUNTY

Morton N Forest Ave —
CITY STREET (HOUSE NO.)

OTHER MEMBERS OF FAMILY

NAME	RELATIONSHIP	AGE	BIRTHPLACE	CITIZENSHIP
Montgomery Nellie	W	32	Kansas	
" Imogene	D	11	Kansas	
" Lucile	D	9	Kansas	

1920 CENSUS—INDEX
DEPARTMENT OF COMMERCE
BUREAU OF THE CENSUS

A-16

U. S. GOVERNMENT PRINTING OFFICE 16-71-1071

M632

KANSAS

VOL. 33 E. D. EE

SHEET 1 LINE 88

Montgomery Ralph
(HEAD OF FAMILY)

W 28 Nebraska
(COLOR) AGE BIRTHPLACE

Morris
COUNTY

STREET HOUSE NO.

OTHER MEMBERS OF FAMILY

NAME	RELATION-SHIP	AGE	BIRTHPLACE	HEAD SHIP
Montgomery Mabel	W	29	Nebraska	

1920 CENSUS—INDEX
DEPARTMENT OF COMMERCE
BUREAU OF THE CENSUS

A-1a

M 532

KANSAS

Montgomery, Ralph, D. (HEAD OF FAMILY)

VOL. 60 E.D. 177

SHEET 15 LINE 97

M 38 (SEX) (AGE) Nebraska (BIRTHPLACE) (CITIZENSHIP)

Shawnee (COUNTY)

Topeka (CITY) Harrison (STREET) 1529 (HOUSE NO.)

OTHER MEMBERS OF FAMILY

NAME	RELATION-SHIP	AGE	BIRTHPLACE	CITIZEN-SHIP
Montgomery, Florence	W	30	Kansas	
— Maurice	S	14	Kansas	
— Henry, J	F	64	Nebraska	

1920 CENSUS—INDEX
DEPARTMENT OF COMMERCE
BUREAU OF THE CENSUS

A-18

U. S. GOVERNMENT PRINTING OFFICE 11—1187

M 532

KANSAS

Mendoza Ralph H
(HEAD OF FAMILY)

VOL. 20 E. D. 18

SHEET 25 LINE 28

OT 25 Mexico 1928
(COLOR) (AGE) (BIRTHPLACE) (CITIZENSHIP)

Wyandotte
(COUNTY)

Kans Kansas Ave 220
(CITY) (STREET) (HOUSE NO.)

OTHER MEMBERS OF FAMILY

NAME	RELATIONSHIP	AGE	BIRTHPLACE	CITIZENSHIP
Mendoza Montiel H		2	Mexico	A

1920 CENSUS—INDEX
DEPARTMENT OF COMMERCE
BUREAU OF THE CENSUS

A-1a

U. S. GOVERNMENT PRINTING OFFICE

M532

KANSAS

Montgomery, Ray

VOL. 63 E.D. 170

SHEET 3 LINE 24

N 19 Kansas

Summer

EXAMINATED WITH Wallick, John F

RELATIONSHIP TO ABOVE Step-son

REMARKS

1930 CENSUS—INDEX
DEPARTMENT OF COMMERCE
BUREAU OF THE CENSUS

M 532

KANSAS

Montgomery Jay
(HEAD OF FAMILY)

VOL. 32 E.D. 80

SHEET 5 LINE 60

H 29 Kansas
(SEX) (AGE) (BIRTHPLACE) (CITIZENSHIP)

Jamesworth Lincoln
(COUNTY)

(CITY) (STREET) (HOUSE NO.)

OTHER MEMBERS OF FAMILY

NAME	RELATION-SHIP	AGE	BIRTHPLACE	CITIZEN-SHIP
Montgomery, Victoria	H	26	Kansas	

1920 CENSUS—INDEX
DEPARTMENT OF COMMERCE
BUREAU OF THE CENSUS

A-16

U. S. GOVERNMENT PRINTING OFFICE 16—1920

M 532

KANSAS

Montgomery Raymond
HEAD OF FAMILY

VOL. 60 E. D. 171

SHEET 2 LINE 14

W 31 Kansas
COLOR AGE BIRTHPLACE CITIZENSHIP

Shawnee
COUNTY

Topeka Tyler 516
CITY STREET HOUSE NO.

OTHER MEMBERS OF FAMILY

NAME	RELATION-SHIP	AGE	BIRTHPLACE	CITIZEN-SHIP
Montgomery, Freda D	W	29	Kansas	
Montgomery, Rudd	S	9	Kansas	
" Felix W	S	7	Kansas	
" Frank W	S	1 6/12	Kansas	
Has 2 Roomers				

1920 CENSUS—INDEX
DEPARTMENT OF COMMERCE
BUREAU OF THE CENSUS

A-16

M532

KANSAS

Montgomery, Laymond (INDIVIDUAL)

VOL. 3 E. D. 3

SHEET 12 LINE 33

W (COLOR) 15 (AGE) Kansas (BIRTHPLACE) (CITIZENSHIP)

Atchison (COUNTY)

Atchison (CITY) 3rd (STREET) 216 (HOUSE NO.)

ENUMERATED WITH Montgomery, Edward

RELATIONSHIP TO ABOVE Not Reported

REMARKS

1920 CENSUS—INDEX
DEPARTMENT OF COMMERCE
BUREAU OF THE CENSUS

A42

U. S. GOVERNMENT PRINTING OFFICE

M532

KANSAS

VOL. 4r E.D. 207

SHEET 2 LINE 43

Montgomery Roy (HEAD OF FAMILY)

B 29 Kansas (RACE) (BIRTHPLACE) (CITIZENSHIP)

Neosho (COUNTY)

Chanute (CITY) North Madison (STREET) 212 (HOUSE NO.)

OTHER MEMBERS OF FAMILY

NAME	RELATION-SHIP	AGE	BIRTHPLACE	CITIZEN-SHIP
Montgomery Viola	W	28	Texas	
Leon	S	8	Texas	

1920 CENSUS—INDEX
DEPARTMENT OF COMMERCE
BUREAU OF THE CENSUS

A-16

U. S. GOVERNMENT PRINTING OFFICE

M 532

KANADA

Montgomery, Richard (INDIVIDUAL) VOL. 63 E.D. 166

SHEET 23 LINE 75

H (HOUSE NO.) S (SIDE) Nebraska (NEAREST HOUSE NO.) (CITY, TOWN OR VILLAGE)

Summer (COUNTY)

Caldwell (STATE) (STREET) (HOUSE NO.)

ENUMERATED WITH Hopper, Sara

RELATIONSHIP TO ABOVE Son

REMARKS Apparently son of Langston Montgomery, Jay - E.D. 166 - Line 74 - Ward

1920 CENSUS — NOTICE
DISFIGUREMENT OF THIS CARD
PENALTY OF LAW

A-3

U. S. GOVERNMENT PRINTING OFFICE

M532

KANSAS

Montgomery, Richard H. (HEAD OF FAMILY) VOL. 10 E.D. 26

SHEET 3 LINE 36

W 34 Kansas
(COLOR) (AGE) (BIRTHPLACE) (CITIZENSHIP)

Cloud
(COUNTY)

(CITY) (STREET) (HOUSE NO.)

OTHER MEMBERS OF FAMILY

NAME	RELATION SHIP	AGE	BIRTHPLACE	CITIZEN SHIP
Montgomery, Martha	W	29	Kansas	
— Merle	S	12	Kansas	
— Orville	S	10	Kansas	

1920 CENSUS—INDEX
DEPARTMENT OF COMMERCE
BUREAU OF THE CENSUS

A-16

U. S. GOVERNMENT PRINTING OFFICE

M 532

KANSAS

Montgomery, Richard H. (HEAD OF FAMILY)

VOL. 22 E.D. 102

SHEET 1 LINE 73

W (COLOR) 64 (AGE) Ohio (BIRTHPLACE) (CITIZENSHIP)

Franklin (COUNTY)

Ponona (POST) East B (STREET) — (HOUSE NO.)

OTHER MEMBERS OF FAMILY

NAME	RELATIONSHIP	AGE	BIRTHPLACE	CITIZENSHIP
Montgomery, Elizabeth	W	61	Indiana	

1820 CENSUS INDEX
DEPARTMENT OF COMMERCE
BUREAU OF THE CENSUS

A-1 E

U. S. GOVERNMENT PRINTING OFFICE — 97

M 532

KANSAS

VOL. 21 E. D. 26

SHEET 1 LINE 96

Montgomery, Richard J
(HEAD OF FAMILY)

W | 53 | Iowa
(OWNER) | AGE | (PLACE)

(CITIZENSHIP)

Jewell
(COUNTY)

(CITY) (STREET) (HOUSE NO.)

OTHER MEMBERS OF FAMILY

NAME	RELATIONSHIP	AGE	BIRTHPLACE	LIVING-SHIP
Montgomery Jessamine	W	54	Illinois	
— Jehd L.	S	25	Kansas	
— Stella A	D	22	Kansas	
— David E.	S	20	Kansas	
Montgomery Hannah M	D	19	Kansas	

1930 CENSUS—INDEX
DEPARTMENT OF COMMERCE
BUREAU OF THE CENSUS

1 See # 3

A-46

U. S. GOVERNMENT PRINTING OFFICE

STATE Kansas

Montgomery, Richard J.
(HEAD OF FAMILY—CONTINUED)

OTHER MEMBERS OF FAMILY—CONTINUED

NAME	RELATIONSHIP	AGE	BIRTHPLACE	CITIZENSHIP
Montgomery, Edna	S	14	Kansas	

1930 CENSUS—INDEX
DEPARTMENT OF COMMERCE
BUREAU OF THE CENSUS

Sheet 1

A-16

M-592

KANSAS

Montgomery Richard O VOL 42 E.D. A-21

(HEAD OF FAMILY) SHEET 4 LINE 86

W 22 Missouri (U.S. SENSH. P.)

(NUMBER) (BIRTHPLACE)

Reno (COUNTY)

(CITY) (STREET) (HOUSE NO.)

OTHER MEMBERS OF FAMILY

NAME	RELATION-SHIP	AGE	BIRTHPLACE	CITIZEN-SHIP
Montgomery, Tillie May	W	23	Missouri	
Mascuse, Henrie K	Sis	23	Missouri	
Montgomery, Richard E	S	2	Missouri	

1920 CENSUS—INDEX
DEPARTMENT OF COMMERCE
BUREAU OF THE CENSUS

U. S. GOVERNMENT PRINTING OFFICE

Ans

N 522

STATE KANSAS

(HEAD OF FAMILY)

VOL. 2 E. D. 18

SHEET 2 LINE 24

(TOWN) (AGE) (BIRTHPLACE) (CITIZENSHIP)

(COUNTY)

(CITY) (STREET) (HOUSE NO.)

OTHER MEMBERS OF FAMILY

NAME	RELATIONSHIP	AGE	BIRTHPLACE	CITIZENSHIP
Marriage [illegible]	wife	21	England	Alt
— [illegible]	dau	21	Illinois	
— [illegible]	dau	19	Kansas	
[illegible]	son-in-law	21	New York	
— [illegible]	[illegible]	21	Philippine Islands	

1920 CENSUS—INDEX
DEPARTMENT OF COMMERCE
BUREAU OF THE CENSUS

A-15

U. S. GOVERNMENT PRINTING OFFICE

STATE Texas

Montague Abel

HEAD OF FAMILY—CONTINUED

OTHER MEMBERS OF FAMILY—CONTINUED

NAME	RELATION-SHIP	AGE	BIRTHPLACE	CITIZEN-SHIP
Dortus Abel	Wife	F	Louisiana	
Page				

1920 CENSUS—INDEX
DEPARTMENT OF COMMERCE
BUREAU OF THE CENSUS

A-1b

M532

Montgomery Robert
(NAME OF FAMILY)

KANSAS

VOL. 54 E.D. 222

SHEET 3 LINE 57

W 53 Iowa
(OWNED) AGE BIRTHPLACE CITIZENSHIP

Scott
(COUNTY)

Scott
(CITY) (STREET) HOUSE NO.)

OTHER MEMBERS OF FAMILY

NAME	RELATION-SHIP	AGE	BIRTHPLACE	CITIZEN-SHIP
Montgomery Mamie L.	wife	43	Arkansas	
Cole Floyd	son	8	Oklahoma	

1920 CENSUS—INDEX
DEPARTMENT OF COMMERCE
BUREAU OF THE CENSUS

A-18

U. S. GOVERNMENT PRINTING OFFICE

M 532

KANSAS

Montgomery Robert
(HEAD OF FAMILY)

VOL. 38 E.D. 117

SHEET T LINE 78

N 27 Kansas
(LOCATION) (BIRTHPLACE)

Nemaha
(COUNTY)

(CITY) (STREET) (HOUSE NO.)

OTHER MEMBERS OF FAMILY

NAME	RELATIONSHIP	AGE	BIRTHPLACE	CITIZENSHIP
Montgomery Jane	W	27	Kansas	
— Kirk	D	7/12	Kansas	

1930 CENSUS—INDEX
DEPARTMENT OF COMMERCE
BUREAU OF THE CENSUS

A-16

U. S. GOVERNMENT PRINTING OFFICE

M 532

KANSAS

Montgomery Robert
(NAME OF FAMILY)

VOL. 30 E.D. 148

SHEET 4 LINE 21

M 44 Tennessee
(SEX) (BIRTHPLACE) (CITIZENSHIP)

Labette
(COUNTY)

Oswego 5th Ave 1022
(CITY) (STREET) (HOUSE NO.)

OTHER MEMBERS OF FAMILY

NAME	RELATION SHIP	AGE	BIRTHPLACE	CITIZEN SHIP
Montgomery Eva	W	42	Kansas	
Alice	D	16 7/12	Kansas	
Frances	D	15 7/12	Kansas	

1920 CENSUS—INDEX
DEPARTMENT OF COMMERCE
BUREAU OF THE CENSUS

A-1a

U. S. GOVERNMENT PRINTING OFFICE

M 532

M532

KANSAS

VOL. 30 E.D. 147

SHEET 7 LINE 69

Montgomery Robert

(HEAD OF FAMILY)

W M Labette Virginia

(COLOR) (COUNTY) (BIRTHPLACE) (CITIZENSHIP)

(CITY) (STREET) (HOUSE NO.)

OTHER MEMBERS OF FAMILY

NAME	RELATIONSHIP	AGE	BIRTHPLACE	CITIZENSHIP
Montgomery, Estella	W	38	Iowa	

1920 CENSUS—INDEX
DEPARTMENT OF COMMERCE
BUREAU OF THE CENSUS

A-16

U. S. GOVERNMENT PRINTING OFFICE

M 532

M 532

KANSAS

VOL. 9 E. D. 16

SHEET 7 LINE 38

Mountjoy, Robert T.
(LAST NAME OF FAMILY)

W (COLOR) 69 (AGE) Kentucky (BIRTHPLACE) (CITIZENSHIP)

Cherokee (COUNTY)

Columbus (CITY) North High School Ave (STREET) 121 (HOUSE NO.)

OTHER MEMBERS OF FAMILY

NAME	RELATION-SHIP	AGE	BIRTHPLACE	CITIZEN-SHIP
Mountjoy, Alma T.	D	30	Nebraska	
Robert T.	S	20	Kansas	
Allen L.	S	16	Kansas	

1920 CENSUS—INDEX
DEPARTMENT OF COMMERCE
BUREAU OF THE CENSUS

A-16

U. S. GOVERNMENT PRINTING OFFICE 1—1921

AA 532

M532

KANSAS

Montgomery Robert H
(NAME)

VOL. 41 E.D. 187

SHEET 5 LINE 11

W 19 Kansas
(COLOR) (AGE) (BIRTHPLACE)

(CITIZENSHIP)

Montgomery
(COUNTY)

Independence West Myrtle 27
(CITY) (STREET) (HOUSE NO.)

ENUMERATED WITH Moser Leslie C

RELATIONSHIP TO ABOVE Lodger

REMARKS

1930 CENSUS—INDEX
DEPARTMENT OF COMMERCE
BUREAU OF THE CENSUS

A-3

U. S. GOVERNMENT PRINTING OFFICE

M 532

KANSAS

Montgomery Robert H
(HOUSEHOLD)

VOL. 14 E.D. 66

SHEET 7 LINE 62

M 26 Texas
(SEX) (AGE) (BIRTHPLACE)

(CITIZENSHIP)

Douglas
(OCCUPATION)

Lawrence Ohio 1312
(CITY) (STREET) (HOUSE NO.)

ASSOCIATED WITH Wells, Marcus J

RELATIONSHIP TO ABOVE Lodger

REMARKS

1930 CENSUS—INDEX
DEPARTMENT OF COMMERCE
BUREAU OF THE CENSUS

U. S. GOVERNMENT PRINTING OFFICE

A-3

M 532

KANSAS

VOL. 37 E.D. 82

SHEET 2 LINE 68

Montgomery Robt Jr
(HEAD OF FAMILY)

W 30
(OWN'R OR TEN'T) AGE

Kansas
BIRTHPLACE

Marshall
COUNTY

(CITY) (STREET) (HOUSE NO.)

(CITIZENSHIP)

OTHER MEMBERS OF FAMILY

NAME	RELATION-SHIP	AGE	BIRTHPLACE	CITIZEN-SHIP
Montgomery Julia W		26	Kansas	
" Robt Jr	S	2/12	Kansas	
Banks Wilhemina	Sister	11	Oklahoma	

1920 CENSUS—INDEX
DEPARTMENT OF COMMERCE
BUREAU OF THE CENSUS

A-16

U. S. GOVERNMENT PRINTING OFFICE

M 532

STATE KANSAS

Montgomery, Robert R (HEAD OF FAMILY) VOL. 68 E. D. 166

SHEET 11 LINE 42

W (SEX) 63 (AGE) Illinois (BIRTHPLACE) (CITIZENSHIP)

Wyandotte (COUNTY)

Kansas (CITY) North Valley (STREET) 2012 (HOUSE NO.)

OTHER MEMBERS OF FAMILY

NAME	RELATION-SHIP	AGE	BIRTHPLACE	LIMITED-SHIP
Montgomery, Sarah J	W	63	New Jersey	

1910 CENSUS-INDEX
DEPARTMENT OF COMMERCE
BUREAU OF THE CENSUS

A-16

U. S. GOVERNMENT PRINTING OFFICE

M 532

KANSAS

Montgomery, Robert R (INDIVIDUAL)

VOL. 23 E.D. 62

SHEET 9 LINE 86

W (COLOR) 39 (AGE) Pennsylvania (BIRTHPLACE) (CITIZENSHIP)

Geary (COUNTY)

Fort Riley (CITY) (STREET) (HOUSE NO.)

ENUMERATED WITH Fort Riley

RELATIONSHIP TO ABOVE Not Reported

REMARKS

1920 CENSUS—INDEX
DEPARTMENT OF COMMERCE
BUREAU OF THE CENSUS

A-2

U. S. GOVERNMENT PRINTING OFFICE

M 632

Mendez Eufala
(HEAD OF FAMILY)

KANSAS

VOL. 39 E.D. 138

SHEET 2 LINE 25

M (COLOR) 30 (AGE) Mexico (BIRTHPLACE) AL (CITIZENSHIP)

Widow (CIVIL CONDITION)

Washington (CITY) 2 Fortune (STREET) — (HOUSE NO.)

OTHER MEMBERS OF FAMILY

NAME	RELATIONSHIP	AGE	BIRTHPLACE	CITIZENSHIP
Mendez Eufala	W	30	Mexico	Al
Eufala	Ch	10	Mexico	Al
Jesus	Ch	7	Kansas	
Manuel	Ch	2	Mexico	Al

1920 CENSUS—INDEX
DEPARTMENT OF COMMERCE
BUREAU OF THE CENSUS

A 1a

U. S. GOVERNMENT PRINTING OFFICE

M532.

KANSAS

VOL. 43 E.D. 143

SHEET 7 LINE 73

Tom Tyner Bell S

W 58 Illinois

Page

ENUMERATED WITH Tom Tyner, Otto A

RELATIONSHIP TO ABOVE Father

REMARKS

1930 CENSUS—POPULATION
DEPARTMENT OF COMMERCE
BUREAU OF THE CENSUS

A-8

U. S. GOVERNMENT PRINTING OFFICE

1532

Montgomery, Rosamond
(INDIVIDUAL)

KANSAS

VOL. 41 E.D. 187

SHEET 6 LINE 9

W 17 Illinois
(SEX) (AGE) (BIRTHPLACE)

(CITIZENSHIP)

Montgomery
(COUNTY)

Independence West Myrtle 1173
(CITY) (STREET) (HOUSE NO.)

ENUMERATED WITH Pettyjohn, Jacob C

RELATIONSHIP TO ABOVE Daughter

REMARKS

1920 CENSUS—INDEX
DEPARTMENT OF COMMERCE
BUREAU OF THE CENSUS

A-1

M 532

KANSAS

VOL. 66 E.D. 167

SHEET 2 LINE 71

Manity, Roscoe W
(NAME OF FAMILY)

W 56 Missouri
(COLOR) (AGE) (BIRTHPLACE)

Washington
(COUNTY)

Linn
(CITY)

(STREET) (HOUSE NO.)

(CITIZENSHIP)

OTHER MEMBERS OF FAMILY

NAME	RELATION-SHIP	AGE	BIRTHPLACE	CITIZEN-SHIP
Wharton, Jessie A.	Ba	41	Iowa	

1920 CENSUS—INDEX
DEPARTMENT OF COMMERCE
BUREAU OF THE CENSUS

A-1 b

U. S. GOVERNMENT PRINTING OFFICE

M532

Montgomery, Rosleigh — KANSAS
WM 59 E.D. 161
SHEET 25 LINE 68

W. — 1/2 — Kansas — ——
(RACE) (SEX) (BIRTHPLACE) (CITIZENSHIP)

Shawnee
(COUNTY)

Topeka — Gordon — 162
(CITY) (STREET) (HOUSE NO.)

ENUMERATED WITH Swallow, Chas. W.

RELATIONSHIP TO ABOVE Granddaughter

REMARKS

1920 CENSUS—INDEX
DEPARTMENT OF COMMERCE
BUREAU OF THE CENSUS

A-3
U. S. GOVERNMENT PRINTING OFFICE (1—1971)

M532

KANSAS

Montgomery Ross M (INDIVIDUAL)

VOL. 2 E. D. 5

SHEET 11 LINE 25

W (COLOR) 19 (AGE) Arkansas (BIRTHPLACE) (CITIZENSHIP)

Chautauqua (COUNTY)

Elgin (CITY) Hackberry ave (STREET) - (HOUSE NO.)

ENUMERATED WITH Not Reported

RELATIONSHIP TO ABOVE Roomer

REMARKS

1910 CENSUS—INDEX
DEPARTMENT OF COMMERCE
BUREAU OF THE CENSUS

A-2

U. S. GOVERNMENT PRINTING OFFICE

M532

KANSAS

Mounts, Roy J.
(HEAD OF FAMILY)

VOL. 69 E. D. 182

SHEET 13 LINE 73

W 27 Kansas
(OWNER) (AGE) (BIRTHPLACE) (CITIZENSHIP)

Wyandotte
(COUNTY)

Kansas [illegible]
(CITY) (STREET) (HOUSE NO.)

OTHER MEMBERS OF FAMILY

NAME	RELATIONSHIP	AGE	BIRTHPLACE	CITIZENSHIP
Mounts, Lissa [illegible]	wife	26	Kansas	
[illegible] Josephine L	D	1 11/12	Kansas	

1910 CENSUS—INDEX
DEPARTMENT OF COMMERCE
BUREAU OF THE CENSUS

A-16

U. S. GOVERNMENT PRINTING OFFICE

M 532

KANSAS

Montgomery Roy K (HEAD OF FAMILY)

VOL. 5 E.D. 127

SHEET 7 LINE 32

W (COLOR) 27 (AGE) Kansas (BIRTHPLACE) (CITIZENSHIP)

Shawnee (COUNTY)

(CITY) Guthrie Ave (STREET) 1600 (HOUSE NO.)

OTHER MEMBERS OF FAMILY

NAME	RELATION-SHIP	AGE	BIRTHPLACE	CITIZEN-SHIP
Montgomery, Estella M	W	23	Wyoming	
" J Kenneth	S	5	Kansas	
" Perry L	S	3 7/12	Kansas	
" Howard P	S	7/12	Kansas	
Robinson, John A	SF	58	Illinois	

1920 CENSUS—INDEX
DEPARTMENT OF COMMERCE
BUREAU OF THE CENSUS

#1 sh #2

U. S. GOVERNMENT PRINTING OFFICE

A-16

STATE Kansas

Montgomery Roy K
(HEAD OF FAMILY)

OTHER MEMBERS OF FAMILY—CONTINUED

NAME	RELATION SHIP	AGE	BIRTHPLACE	CITIZEN SHIP
Robinson, Lunah E	M	46	Kansas	
" Howard H	S	20	Illinois	
" James R	S	13	Missouri	
Nicholson, Frances C	Si	16	Kansas	

1930 CENSUS—INDEX
DEPARTMENT OF COMMERCE
BUREAU OF THE CENSUS

#3 sur #1

A-1b

M 582

KANSAS

Montague Loy M (INDIVIDUAL) VOL. 32 E.D. 97

SHEET 8 LINE 17

M (COLOR) 25 (AGE) Ohio (BIRTHPLACE) (CITIZENSHIP)

Leavenworth (COUNTY)

(CITY) (STREET) (HOUSE NO.)

ENUMERATED WITH United States Penitentiary

RELATIONSHIP TO ABOVE Prisoner

REMARKS

1930 CENSUS—INDEX
DEPARTMENT OF COMMERCE
BUREAU OF THE CENSUS

A-3

U. S. GOVERNMENT PRINTING OFFICE

M 532

KANSAS

[illegible] Roy R.
(HEAD OF FAMILY)

VOL. 3 E.D. 52

SHEET 5 LINE 42

[illegible] [illegible] [illegible]
(COLOR) AGE B.P. - PLACE CITIZENSHIP

[illegible]
COUNTY

[illegible]
CITY

[illegible] [illegible]
STREET HOUSE NO.

OTHER MEMBERS OF FAMILY

NAME	RELATIONSHIP	AGE	BIRTHPLACE	CITIZENSHIP
[illegible] [illegible]	[illegible]	28	[illegible]	[illegible]

1920 CENSUS—INDEX
DEPARTMENT OF COMMERCE
BUREAU OF THE CENSUS

A-2b

M 535

KANSAS

Montgomery, Ruby — VOL. 59 E.D. 161 — SHEET 25 LINE 67

W. — 18 — Kansas —

Shawnee

Topeka — Norton — 162

ENUMERATED WITH Swallow, Chas. W.

RELATIONSHIP TO ABOVE Daughter

REMARKS

1920 CENSUS—INDEX
DEPARTMENT OF COMMERCE
BUREAU OF THE CENSUS

A-3

M532

KANSAS

Montgomery, Ruth (INDIVIDUAL)

VOL. 3 E.D. 3

SHEET 12 LINE 34

F (SEX) 10 (AGE) Kansas (BIRTHPLACE) (CITIZENSHIP)

Atchison (COUNTY)

Atchison (CITY) 3rd (STREET) 216 (HOUSE NO.)

ENUMERATED WITH Montgomery, Edward

RELATIONSHIP TO ABOVE Not Reported

REMARKS

1930 CENSUS—INDEX
DEPARTMENT OF COMMERCE
BUREAU OF THE CENSUS

A-3

U. S. GOVERNMENT PRINTING OFFICE

M332

KANSAS

Montgomery Ruth (INDIVIDUAL)

VOL. 10 E. D. 185

SHEET 17 LINE 72

W (SEX) 20 (AGE) Missouri (BIRTHPLACE) _____ (CITIZENSHIP)

Wyandotte (SURVEY)

Kansas (CITY) South 11th (STREET) 26 (HOUSE NO.)

ENUMERATED WITH Montgomery Allen &

RELATIONSHIP TO ABOVE Sister

REMARKS _____

1920 CENSUS—INDEX
DEPARTMENT OF COMMERCE
BUREAU OF THE CENSUS

A-3

U. S. GOVERNMENT PRINTING OFFICE

M 532

KANSAS

Montague Ruth
(INDIVIDUAL)

VOL. 37 E.D. 86

SHEET 1 LINE 50

W 20 Washington
(RESIDENCE) (AGE) (BIRTHPLACE) (CITIZENSHIP)

Marshall
(COUNTY)

— — —
(CITY) (STREET) (HOUSE NO.)

ENUMERATED WITH Montague, Tom F

RELATIONSHIP TO ABOVE Sister

REMARKS

1920 CENSUS—INDEX
DEPARTMENT OF COMMERCE
BUREAU OF THE CENSUS

A-3

U. S. GOVERNMENT PRINTING OFFICE 16—11871

M532

KANSAS

VOL. 48 E.D. 127

SHEET 1 LINE 32

Montgomery S.J. Mrs
(INDIVIDUAL)

W 70 Kansas
(COLOR) (AGE) (BIRTHPLACE) (CITIZENSHIP)

Ref
(RELATION)

Mansfield
(CITY)

Laramie 1310
(STREET) (HOUSE NO.)

ENUMERATED WITH Not Reported

RELATIONSHIP TO ABOVE Roomer

REMARKS

1920 CENSUS—INDEX
DEPARTMENT OF COMMERCE
BUREAU OF THE CENSUS

A6

U. S. GOVERNMENT PRINTING OFFICE

M532

KANSAS

VOL. 4 E.D. 76

SHEET 1 LINE 37

* Mondesa, Sabra
(HEAD OF FAMILY)

W (COLOR) 39 (AGE) Illinois (BIRTHPLACE) (CITIZENSHIP)

Montgomery (COUNTY) Independence (CITY) North Penn Avenue (STREET) 304 (HOUSE NO.)

OTHER MEMBERS OF FAMILY

NAME	RELATIONSHIP	AGE	BIRTHPLACE	CITIZENSHIP
Lena Salone				

1930 CENSUS—INDEX
DEPARTMENT OF COMMERCE
BUREAU OF THE CENSUS

A-3a

U. S. GOVERNMENT PRINTING OFFICE

M 332

STATE KANSAS

Mondy, Orlando (HEAD OF FAMILY)

VOL. 32 E.D. 34

SHEET 6 LINE 64

Ott (COLOR) 70 (AGE) Virginia (BIRTHPLACE) Cit (CITIZENSHIP)

Pawnee (COUNTY)

Shaw (CITY)

Pa Tail Indian Res (STREET) HOUSE NO.

OTHER MEMBERS OF FAMILY

NAME	RELATION-SHIP	AGE	BIRTHPLACE	CITIZEN-SHIP
[illegible]				
[illegible]				
[illegible]				
[illegible]				
[illegible]				

1920 CENSUS—INDEX
DEPARTMENT OF COMMERCE
BUREAU OF THE CENSUS

A-26

U. S. GOVERNMENT PRINTING OFFICE

Sandor Mondy

M 532

KANSAS

Montgomery, Samuel
(HEAD OF FAMILY)

VOL. 61 E. D. 210

SHEET 4 LINE 25

W (COLOR) 62 (AGE) Iowa (BIRTHPLACE) (CITIZENSHIP)

Smith (COUNTY)

(CITY) (STREET) (HOUSE NO.)

OTHER MEMBERS OF FAMILY

NAME	RELATION-SHIP	AGE	BIRTHPLACE	CITIZEN-SHIP
Montgomery, Adolphus C	W	62	Iowa	
— Ethel F	D	22	Missouri	
— Ventra M	Do	10	Massachusetts	

1930 CENSUS—INDEX
DEPARTMENT OF COMMERCE
BUREAU OF THE CENSUS

A-16

U. S. GOVERNMENT PRINTING OFFICE

M 5-32

KANSAS

VOL. 9 E.D. 30

SHEET 7 LINE 11

Muntz Samuel A.
(HEAD OF FAMILY)

W 45 Tennessee
(BIRTHPLACE)

Cherokee
(COUNTY)

(STREET) HOUSE NO.

OTHER MEMBERS OF FAMILY

NAME	RELATION SHIP	AGE	BIRTHPLACE	LIVED HERE
Muntz Maude	W	40	Arkansas	
Glen B	S	13	Kansas	
Esta M	D	10	Kansas	
Anna A	D	4 3/12	Kansas	
Lloyd O	S	5/12	Kansas	

1930 CENSUS - INDEX
DEPARTMENT OF COMMERCE
BUREAU OF THE CENSUS

A-1a

M 532

KANSAS

VOL. 53 E.D. 136

SHEET 8 LINE 18

Montgomery, Samuel V.
(HEAD OF FAMILY)

(COLOR)	(AGE)	(BIRTHPLACE)	(CITIZENSHIP)
W	50	Missouri	

Saline
(COUNTY)

Gypsum
(CITY)

Hawk
(STREET)

(HOUSE NO.)

OTHER MEMBERS OF FAMILY

NAME	RELATION-SHIP	AGE	BIRTHPLACE	CITIZEN-SHIP
Montgomery, Rosa C.	W.	44	Kansas	
" Maryl	D.	16	Kansas	
" R. Francis	D.	15	Kansas	
" E. Wanita	D.	13	Kansas	
" Victor L.	S.	11	Kansas	

1910 CENSUS—INDEX
DEPARTMENT OF COMMERCE
BUREAU OF THE CENSUS

A-1a
(1-1-10)

U. S. GOVERNMENT PHOTOGRAPHS

Westby

Montgomery Samuel D STATE Kansas

(HEAD OF FAMILY—CONCLUDED)

OTHER MEMBERS OF FAMILY—CONTINUED

NAME	RELATIONSHIP	AGE	BIRTHPLACE	CITIZENSHIP
Montgomery Samuel D	Son	4	Kansas	
" Hilma H	Son	7	Kansas	
" Robert L	Son	2	Kansas	

1910 CENSUS—INDEX
DEPARTMENT OF COMMERCE
BUREAU OF THE CENSUS

Form A-1b

M532

KANSAS

Montgomery, Sanders P (HEAD OF FAMILY)

VOL 33 E.D. 119

SHEET 4 LINE 26

W (COLOR) 74 (AGE) Illinois (BIRTHPLACE) (CITIZENSHIP)

Linn (COUNTY)

Blue Mound (CITY) (STREET) HOUSE NO.

OTHER MEMBERS OF FAMILY

NAME	RELATION SHIP	AGE	BIRTHPLACE	CITIZEN SHIP
Montgomery, Mary	W	77	Indiana	
" Clide F	S	33	Kansas	

1920 CENSUS—INDEX
DEPARTMENT OF COMMERCE
BUREAU OF THE CENSUS

See Montgomery, Sanders P

A-1a

U. S. GOVERNMENT PRINTING OFFICE

M 532

KANSAS

Montgomery, Sanders B
HEAD OF FAMILY

VOL. 33 E.D. 112

SHEET 4 LINE 26

W | 24 | Illinois | | |
COLOR | AGE | BIRTHPLACE | CITIZENSHIP

Lyon
COUNTY

Blue Mound
CITY

STREET | HOUSE NO.

OTHER MEMBERS OF FAMILY

NAME	RELATION SHIP	AGE	BIRTHPLACE	CITIZEN SHIP
Montgomery, Mary	W	27	Indiana	
" Clide F	S	33	Kansas	

1920 CENSUS—INDEX
DEPARTMENT OF COMMERCE
BUREAU OF THE CENSUS

See Montgomery, Sanders B

A-1a

U. S. GOVERNMENT PRINTING OFFICE

M 532

KANSAS

Mendoza, Santiago
(HEAD OF FAMILY)

VOL. 41 E. D. 196

SHEET 5 LINE 85

Ot (OWN) 30 (AGE) Mexico (BIRTHPLACE) 1917 - a. (CITIZENSHIP)

Montgomery (COUNTY)

(CITY) (STREET) (HOUSE NO.)

OTHER MEMBERS OF FAMILY

NAME	RELATIONSHIP	AGE	BIRTHPLACE	CITIZENSHIP
Mendoza, Castulo	W	26	Mexico	a
— Ignacio	S	10	Mexico	a
— Ramon	S	6	Mexico	a
— Maria	D	2 1/12	Kansas	—

1930 CENSUS—INDEX
DEPARTMENT OF COMMERCE
BUREAU OF THE CENSUS

A-18

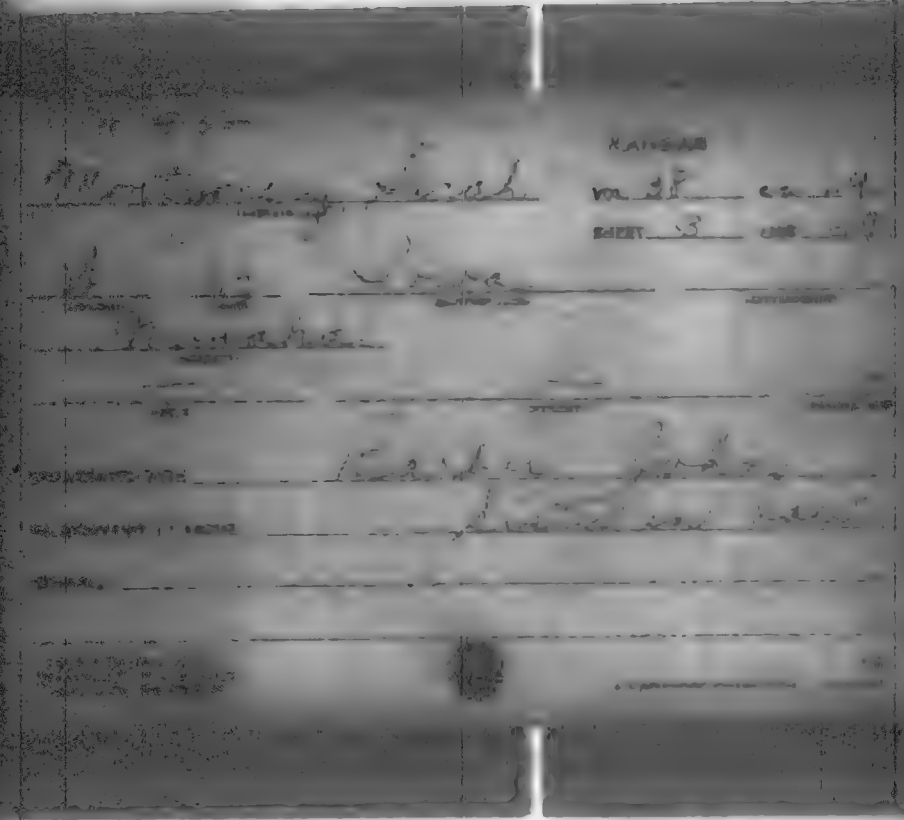

M532

KANSAS

Municipal Court
(HEAD OF FAMILY)

VOL. 3 E.D. 69
SHEET 3 LINE 23

(COLOR) (AGE) (BIRTHPLACE) (CITIZENSHIP)

(COUNTY)

(CITY) (STREET) (HOUSE NO.)

OTHER MEMBERS OF FAMILY

NAME	RELATIONSHIP	AGE	BIRTHPLACE	CITIZENSHIP

1920 CENSUS—HOUSE
DEPARTMENT OF COMMERCE
BUREAU OF THE CENSUS

A-1a

M 532

KANSAS

VOL. 57 E.D. 154

SHEET 17 LINE 44

Mudie, Sarah
(HEAD OF FAMILY)

Wid 46 Oklahoma
(MARRIED) (AGE) (BIRTHPLACE) (CITIZENSHIP)

Kansas
(STATE OR TERRITORY)

Wichita Maple 2101
(CITY) (STREET) (HOUSE NO.)

OTHER MEMBERS OF FAMILY

NAME	RELATIONSHIP	AGE	BIRTHPLACE	CITIZENSHIP
Mudie, Ralph	S	15	Oklahoma	
— Lucile	D	10	Kansas	
— Edna	D	9	Oklahoma	
— Virgil	S	7	Missouri	
— Dorothy	D	4 7/12	Oklahoma	

and 1 Roomer

1920 CENSUS—INDEX
DEPARTMENT OF COMMERCE
BUREAU OF THE CENSUS

4-16

M 532

KANSAS

Trentzer, Sarah A
(NAME OF HEAD OF FAMILY)

VOL. 9 E.D. 16

SHEET 6 LINE 38

W 70 Pennsylvania
(COLOR) (BIRTHPLACE) (CITIZENSHIP)

Cherokee
(COUNTY)

Columbus
(CITY)

(STREET)

421
(HOUSE NO.)

OTHER MEMBERS OF FAMILY

NAME	RELATION-SHIP	AGE	BIRTHPLACE	CITIZEN-SHIP
Jr.				
Dora				
Mary				
Alone				

1930 CENSUS—INDEX
DEPARTMENT OF COMMERCE
BUREAU OF THE CENSUS

A-4a

U. S. GOVERNMENT PRINTING OFFICE (1929)

M 532

KANSAS

Montgomery, Sarah C. (HOUSEHOLD)

VOL. 40 E.D. 178

SHEET 4 LINE 67

Tim C. Brown (OWNER) (RENT) (FARM) (HOME)

Montgomery (COUNTY)

Coffeyville (CITY) [illegible] (STREET) 713 (HOUSE NO.)

ENUMERATED WITH Coons, Lucadam ?

RELATIONSHIP TO ABOVE Daughter

REMARKS

1920 CENSUS—INDEX
DEPARTMENT OF COMMERCE
BUREAU OF THE CENSUS

A-3

U. S. GOVERNMENT PRINTING OFFICE

M 532

KANSAS

VOL. 39 E.D. 138

SHEET 20 LINE 69

Montgomery, Sarah L.
(INDIVIDUAL)

W (COLOR) 11 (AGE) Missouri (BIRTHPLACE) (CITIZENSHIP)

Macon (COUNTY)

Kensington (CITY) Dekalb (STATE) (HOUSE NO.)

ENUMERATED WITH Nobley Williams

RELATIONSHIP TO ABOVE Niece

REMARKS

1920 CENSUS—INDEX
DEPARTMENT OF COMMERCE
BUREAU OF THE CENSUS

A-3

U.S. GOVERNMENT PRINTING OFFICE

M 532

KANSAS

VOL. 17 E.D. 49

SHEET 3 LINE 77

Montgomery, Sarah J
(NAME OF PLANT)

W 76 Ohio
(SEX) (AGE) (BIRTHPLACE) (CITIZENSHIP)

Dickinson
(COUNTY)

Herington 205 E 5th 105
(CITY) (STREET) (HOUSE NO.)

ENUMERATED WITH Allison, Lydia A

RELATIONSHIP TO ABOVE Sister

REMARKS

1920 CENSUS—INDEX
DEPARTMENT OF COMMERCE
BUREAU OF THE CENSUS

A-2

U. S. GOVERNMENT PRINTING OFFICE 11—1921

M 532

KANSAS

Montgomery, Sarah M — VOL 37 E.D. 81

HEAD OF FAMILY — SHEET 2 LINE 96

W | 62 | Pennsylvania | —

(SPOUSE) | (AGE) | (BIRTHPLACE) | (CITIZENSHIP)

Marshall

(COUNTY)

Summerfield | South | —

(CITY) | (STREET) | (HOUSE NO.)

OTHER MEMBERS OF FAMILY

NAME	RELATION-SHIP	AGE	BIRTHPLACE	CITIZEN-SHIP
Montgomery, James	Son	21	Pennsylvania	

1920 CENSUS—INDEX
DEPARTMENT OF COMMERCE
BUREAU OF THE CENSUS

A-1b

U. S. GOVERNMENT PRINTING OFFICE

M 532

KANSAS

Montgomery, Scott — (HEAD OF FAMILY)

VOL. 35 E. D. 82

SHEET 9 LINE 21

H 39 — (AGE) — Illinois — (BIRTHPLACE) — (CITIZENSHIP)

Mc Pherson — (COUNTY)

Mc Pherson — (CITY) — Main — (STREET) — 402 — (HOUSE NO.)

OTHER MEMBERS OF FAMILY

NAME	RELATION-SHIP	AGE	BIRTHPLACE	CITIZEN-SHIP
Montgomery Iowa	H	37	Missouri	
J Jackson	S	11	Kansas	

1920 CENSUS—INDEX
DEPARTMENT OF COMMERCE
BUREAU OF THE CENSUS

A-48

U. S. GOVERNMENT PRINTING OFFICE

M582

STATE KANSAS

Mendoza Selis
(HEAD OF FAMILY)

VOL. 24 E. D. 53

SHEET 21 LINE 29

Of 41 Mexico 1909 - Al -
(AGE) (BIRTHPLACE) (CITIZENSHIP)

Lyon
(COUNTY)

Emporia West First Ave. 100/925
(CITY) (STREET) (HOUSE NO.)

OTHER MEMBERS OF FAMILY

NAME	RELATIONSHIP	AGE	BIRTHPLACE	CITIZEN POP
Bones Trinidad	none	48	Mexico	Al
Mares Antonio	none	22	Mexico	Al

1920 CENSUS INDEX
DEPARTMENT OF COMMERCE
BUREAU OF THE CENSUS

A-1 a

U. S. GOVERNMENT PRINTING OFFICE

M 532

KANSAS

Montez Sesilio (INDIVIDUAL)

VOL. 42 E.D. 210

SHEET 2 LINE 6

Ot (COLOR) 35 (AGE) Mexico (BIRTHPLACE) 1917 Al (CITIZENSHIP)

Neosho (COUNTY)

Chanute (CITY) South Forest (STREET) 1021 (HOUSE NO.)

ENUMERATED WITH Montez John

RELATIONSHIP TO ABOVE Brother

REMARKS

1930 CENSUS—INDEX
DEPARTMENT OF COMMERCE
BUREAU OF THE CENSUS

A-2

U. S. GOVERNMENT PRINTING OFFICE

M532

KANSAS

Montgomery, Silas B (HEAD OF FAMILY)

VOL 42 E. D. 221

SHEET 4 LINE 61

W (COLOR) 53 (AGE) Missouri (BIRTHPLACE) (CITIZENSHIP)

Neosho (COUNTY)

(CITY) (STREET) (HOUSE NO.)

OTHER MEMBERS OF FAMILY

NAME	RELATION-SHIP	AGE	BIRTHPLACE	CITIZEN-SHIP
Montgomery, Anna C	W	46	Missouri	

1920 CENSUS—INDEX
DEPARTMENT OF COMMERCE
BUREAU OF THE CENSUS

A-18

U. S. GOVERNMENT PRINTING OFFICE

M532

KANSAS

Mendoza, Silverio

VOL. 5 E.D. 14

SHEET 15 LINE 16

Ot 19 Mexico 1918 AR

Butler

El Dorado Little Mexico

CHUMERATED WITH Vargas, Felize

RELATIONSHIP TO ABOVE Roomer

REMARKS

1920 CENSUS—INDEX
DEPARTMENT OF COMMERCE
BUREAU OF THE CENSUS

A-3

M 532

KANSAS

Mendoza, Simplicio (HOUSEHOLD) VOL. 48 E.D. 133

SHEET 2b LINE 61

Kid (RELATION) 25 (AGE) Philippine Islands (BIRTHPLACE) 1910 (D. K.) (CITIZENSHIP)

Rita (OCCUPATION)

(CITY) (STREET) (HOUSE NO.)

ENUMERATED WITH Carl Fountain

RELATIONSHIP TO ABOVE not reported

REMARKS

1930 CENSUS—POP.
DEPARTMENT OF COMMERCE
BUREAU OF THE CENSUS

A-3

U. S. GOVERNMENT PRINTING OFFICE (1930)

M 632

KANSAS

Montgomery Simson J. VOL. 59 E.D. 165

(HEAD OF FAMILY)

SHEET 9 LINE 13

W 32 Kansas

(RACE) (AGE) (BIRTHPLACE) (CITIZENSHIP)

Shawnee

(COUNTY)

Topeka W. Eleventh 722

(CITY) (STREET) (HOUSE NO.)

OTHER MEMBERS OF FAMILY

NAME	RELATIONSHIP	AGE	BIRTHPLACE	CITIZENSHIP
Montgomery Ella	Wf	30	Missouri	
Robert M.	S.	11/12	Kansas	

1930 CENSUS—INDEX
DEPARTMENT OF COMMERCE
BUREAU OF THE CENSUS

A-1a

M 532

KANSAS

Montgomery Earl E
(HEAD OF FAMILY)

VOL. 52 E. D. 103

SHEET 6 LINE 36

24 (AGE) 22 (AGE) Pennsylvania (BIRTHPLACE) (CITIZENSHIP)

Sedgwick (COUNTY)

Wichita (CITY) North Charles (STREET) 1203 (HOUSE NO.)

OTHER MEMBERS OF FAMILY

NAME	RELATION SHIP	AGE	BIRTHPLACE	CITIZEN SHIP
Montgomery Ethel A	W	23	Pennsylvania	
" Barbara B	D	3 9/12	Pennsylvania	
" Gerald E	S	1 9/12	Virginia	

1920 CENSUS—INDEX
DEPARTMENT OF COMMERCE
BUREAU OF THE CENSUS

A-18

U. S. GOVERNMENT PRINTING OFFICE

M 532

KANSAS

Montague Spencer
(HEAD OF FAMILY)

VOL. 68 E. D. 161

SHEET 2 LINE 32

[illegible] [illegible] [illegible]
(BIRTHPLACE) (CITIZENSHIP)

[illegible]
COUNTY

[illegible]
CITY

[illegible]
STREET

OTHER MEMBERS OF FAMILY

NAME	RELATION-SHIP	AGE	BIRTHPLACE	CITIZEN-SHIP
[illegible]	[illegible]	[illegible]	[illegible]	
[illegible]	[illegible]	[illegible]	[illegible]	

1920 CENSUS—INDEX
DEPARTMENT OF COMMERCE
BUREAU OF THE CENSUS

A-16

M532

KANSAS

Montgomery, Stonewall J
(HEAD OF FAMILY)

VOL. 2 E.D. 6

SHEET 9 LINE 28

W (SEX) 55 (AGE) Texas (BIRTHPLACE) (CITIZENSHIP)

Chautauqua (COUNTY)

Cedar Vale (CITY) Maple (STREET) (HOUSE NO.)

OTHER MEMBERS OF FAMILY

NAME	RELATION-SHIP	AGE	BIRTHPLACE	CITIZEN-SHIP
Montgomery, Annie N	W	57	Texas	
Ethel	D	22	Kansas	
Montgomery, Francis M	S	16	Kansas	
Jackson	S	14	Kansas	
Arthur Y	D	12	Kansas	

1920 CENSUS—INDEX
DEPARTMENT OF COMMERCE
BUREAU OF THE CENSUS

#1 Lu
for

A-18

STATE Kansas

Montgomery Stonewall Jr.
HEAD OF FAMILY—CONTINUED

OTHER MEMBERS OF FAMILY—CONTINUED

NAME	RELATION-SHIP	AGE	BIRTHPLACE	CITIZEN-SHIP
Montgomery Joseph	S	10	Kansas	

1920 CENSUS—UNITED STATES
DEPARTMENT OF COMMERCE
BUREAU OF THE CENSUS

44b

U. S. GOVERNMENT PRINTING OFFICE

M 593

KANSAS

Montgomery, Susan (INDIVIDUAL)

VOL. 24 E.D. 33

SHEET 2 LINE 73

W | 70 | Indiana | (CITIZENSHIP)

(SEX) | (AGE) | (BIRTHPLACE)

Greenwood (COUNTY)

(CITY) | (STREET) | (HOUSE NO.)

ENUMERATED WITH Miller, C 7

RELATIONSHIP TO ABOVE Mother-in-law

REMARKS

1820 CENSUS—INDEX
DEPARTMENT OF COMMERCE
BUREAU OF THE CENSUS

A-3

U. S. GOVERNMENT PRINTING OFFICE

M 532

KANSAS

Montgomery, Susan
(INDIVIDUAL)

VOL. 60 E.D. 174

SHEET 5 LINE 100

W 87 Ireland Unknown
(COLOR) (AGE) (BIRTHPLACE) (CITIZENSHIP)

Shawnee
(COUNTY)

Topeka West 6th 1006
(CITY) (STREET) (HOUSE NO.)

ENUMERATED WITH Almstrom, August

RELATIONSHIP TO ABOVE Lodger

REMARKS

1930 CENSUS—INDEX
DEPARTMENT OF COMMERCE
BUREAU OF THE CENSUS

A-4
U. S. GOVERNMENT PRINTING OFFICE

M 532

KANSAS

VOL. 25 E. D. 54

SHEET 1 LINE 10

Mintz, Lybella S
(NAME)

W 48 Pennsylvania
(COLOR) (AGE) (BIRTHPLACE)

(CITIZENSHIP)

Harvey
(RELATION)

Newton 7th 115
(CITY) (STREET) (HOUSE NO.)

ENUMERATED WITH Plummer, William C

RELATIONSHIP TO ABOVE Lodger

REMARKS

1920 CENSUS - INDEX
DEPARTMENT OF COMMERCE
BUREAU OF THE CENSUS

A-2

U. S. GOVERNMENT PRINTING OFFICE

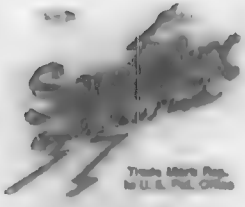

M332

KANSAS

Montgomery, [illegible] (HEAD OF FAMILY)

VOL. 41 E.D. 76

SHEET 5 LINE 62

[illegible] 55 [illegible]
(COUNTY) (AGE) (BIRTHPLACE) (CITIZENSHIP)

Montgomery
(COUNTY)

[illegible] Park Precinct
(CITY) (TOWNSHIP)

OTHER MEMBERS OF FAMILY

NAME	RELATIONSHIP	AGE	BIRTHPLACE	CITIZENSHIP
Montgomery, [illegible]	[illegible]	49	Illinois	
" Harold H.	[illegible]	20	Iowa	
" Eugene	[illegible]	18	Iowa	
" Helen	[illegible]	15	Iowa	
Hicks, George	[illegible]	60	Germany [illegible]	

1940 CENSUS—INDEX—
DEPARTMENT OF COMMERCE
BUREAU OF THE CENSUS

A-1a

U. S. GOVERNMENT PRINTING OFFICE

11532

KANSAS

Montgomery Co.
(SUPERVISOR'S DISTRICT)

VOL. 55 E.D. 89

SHEET 12 LINE 61

W	12	Edmond Turner	
(SEX)	(AGE)	(PLACE OF ABODE)	(RELATIONSHIP)

Sedgwick
(LOCALITY)

Wichita	Emmett	St.	125
(CITY)	(STREET)		(HOUSE NO.)

ENUMERATED WITH Montgomery, Ed

RELATIONSHIP TO ABOVE Father

REMARKS

1920 CENSUS INDEX
DEPARTMENT OF COMMERCE
BUREAU OF THE CENSUS

A-3

U. S. GOVERNMENT PRINTING OFFICE

M 532

KANSAS

VOL. 14 E.D. 84

SHEET 4 LINE 19

Montgomery, J. M.
HEAD OF FAMILY

W 69
SEX AGE

Wisconsin
BIRTHPLACE

CITIZENSHIP

Crawford
COUNTY

CITY STREET HOUSE NO.

OTHER MEMBERS OF FAMILY

NAME	RELATIONSHIP	AGE	BIRTHPLACE	CITIZENSHIP
Montgomery, Celia	W	68	Maine	
Highstreet, Gertrude	D	26	Tennessee	
" William	S	23	Tennessee	

1920 CENSUS—INDEX
DEPARTMENT OF COMMERCE
BUREAU OF THE CENSUS

A-1 a

U. S. GOVERNMENT PRINTING OFFICE

M502

Montes, Jari
(HEAD OF FAMILY)

KANSAS

VOL. 59 E. D. 161

SHEET 2 LINE 62

W. 31 Mexico 1916 al
(SEX) (AGE) (BIRTHPLACE) (CITIZENSHIP)

Shawnee
(COUNTY)

Topeka
(CITY)

Seward Ave. 1001
(STREET) (HOUSE NO.)

OTHER MEMBERS OF FAMILY

NAME	RELATION-SHIP	AGE	BIRTHPLACE	CITIZEN-SHIP
Montes, Juana	W.	18	Mexico	al
- Jari Jr	S	2	Kansas	
- Rosa	D.	2/12	Kansas	

1920 CENSUS—INDEX
DEPARTMENT OF COMMERCE
BUREAU OF THE CENSUS

A-1a

M502

M532

KANBAS

Montgomery Dempsey D — VOL. 67 E.D. 171

SHEET 16 LINE 52

W 22 Missouri

Wyandotte

Kansas

Ohio Avenue 1814

ENUMERATED WITH Montgomery, Alford D

RELATIONSHIP TO ABOVE Daughter - Son

REMARKS

1920 CENSUS—INDEX
DEPARTMENT OF COMMERCE
BUREAU OF THE CENSUS

A-3

M 532

KANSAS

VOL. 5 E. D. 28

SHEET 3 LINE 9

Montgomery Thelma
(INDIVIDUAL)

bl (COLOR) 12 (AGE) Kansas (BIRTHPLACE) (CITIZENSHIP)

Edwards (COUNTY)

(CITY) (STREET) (HOUSE NO.)

ENUMERATED WITH Dry John L

RELATIONSHIP TO ABOVE Daughter

REMARKS

1930 CENSUS—INDEX
DEPARTMENT OF COMMERCE
BUREAU OF THE CENSUS

A-3

M 532

KANSAS

Montgomery Theodore — VOL. 57 — E. D. 146

(HEAD OF FAMILY) — SHEET 5 — LINE 9

W (COLOR) — 36 (AGE) — Missouri (BIRTHPLACE) — (CITIZENSHIP)

Sedgwick (COUNTY)

Wichita (CITY) — North Market (STREET) — 535 (HOUSE NO.)

OTHER MEMBERS OF FAMILY

NAME	RELATION-SHIP	AGE	BIRTHPLACE	CITIZEN-SHIP
Montgomery Edna	W	31	Kansas	

1920 CENSUS—INDEX
DEPARTMENT OF COMMERCE
BUREAU OF THE CENSUS

A-16

U. S. GOVERNMENT PRINTING OFFICE

M532

KANSAS

Montgomery, Theresa D. (WIDOW (DIVD))

VOL. 34 E.D. 58

SHEET 3 LINE 73

W (COLOR) 73 (AGE) Kentucky (BIRTHPLACE) ____ (CITIZENSHIP)

Lyon (COUNTY)

____ (CITY) ____ (STREET) ____ (HOUSE NO.)

ENUMERATED WITH Pile, Thomas J

RELATIONSHIP TO ABOVE Daughter-in-law

REMARKS ____

1920 CENSUS—INDEX
DEPARTMENT OF COMMERCE
BUREAU OF THE CENSUS

A-3

M532

KANSAS

VOL. 45 E. D. 157

SHEET 12 LINE 99

Montgomery Thomas
(HEAD OF FAMILY)

W | 19 | Farmer
(SEX) (AGE) (OCCUPATION)

Indiana
(BIRTHPLACE)

Phillips
(COUNTY)

(CITY)

(STREET)

(HOUSE NO.)

OTHER MEMBERS OF FAMILY

NAME	RELATIONSHIP	AGE	BIRTHPLACE	CITIZENSHIP
Montgomery Margaret	W	18	Pennsylvania	

1920 CENSUS—INDEX
DEPARTMENT OF COMMERCE
BUREAU OF THE CENSUS

A-1b

U. S. GOVERNMENT PRINTING OFFICE

M532

KANSAS

Montgomery, Thos. (HEAD OF FAMILY)

VOL. 69 E.D. 15

SHEET 1 LINE 9

Wm 39 Missouri (CITIZENSHIP)
(COLOR) (BIRTHPLACE)

Wyandotte (COUNTY)

Kansas (CITY) Lafayette (STREET) ave 213 (HOUSE NO.)

OTHER MEMBERS OF FAMILY

NAME	RELATION SHIP	AGE	BIRTHPLACE	CITIZEN SHIP
Montgomery, Eliza	W	33	Mississippi	

1920 CENSUS INDEX
DEPARTMENT OF COMMERCE
BUREAU OF THE CENSUS

A-16

U. S. GOVERNMENT PRINTING OFFICE

M 032

KANSAS

Montgomery Thomas B
(NAME: GIVEN, MIDDLE, SURNAME)

VOL. 27 E.D. 66

SHEET 9 LINE 3

W 66 Illinois
(COLOR) (AGE) (BIRTHPLACE)

Jewell
(COUNTY)

Jewell
(CITY)

(STREET) (HOUSE NO.)

ENUMERATED WITH Montgomery, Jane

RELATIONSHIP TO ABOVE Father

REMARKS

1920 CENSUS—INDEX
DEPARTMENT OF COMMERCE
BUREAU OF THE CENSUS

A-3

U. S. GOVERNMENT PRINTING OFFICE 16-1971

M 532

KANSAS

Montague Thomas M

(HEAD OF FAMILY)

VOL. 2 5 E. D. 2 2 0

SHEET 1 2 LINE 1 7

(COUNTY) (AGE) (NATIVITY) (CITIZENSHIP)

(CITY) (STREET) (HOUSE NO.)

OTHER MEMBERS OF FAMILY

NAME	RELATION-SHIP	AGE	BIRTHPLACE	CITIZEN-SHIP
Montague Minnie M.				

1920 CENSUS—INDEX
DEPARTMENT OF COMMERCE
BUREAU OF THE CENSUS

A-1 b

U. S. GOVERNMENT PRINTING OFFICE

H 532

KANSAS

Montgomery, Thomas E
(HEAD OF FAMILY)

VOL. 16 E.D. 18

SHEET 3 LINE 55

W (COLOR) 47 (AGE) Iowa (BIRTHPLACE)

(CITIZENSHIP)

Decatur (COUNTY)

(CITY) (STREET) (HOUSE NO.)

OTHER MEMBERS OF FAMILY

NAME	RELATION-SHIP	AGE	BIRTHPLACE	CITIZEN-SHIP
Montgomery, Bertha	W	34	Nebraska	
" Thomas T.	S	16	Kansas	
" Bessie L	D	15	Kansas	
" Hazel E	S	9	Kansas	
" Cleo E	D	7	Kansas	

1920 CENSUS—INDEX
DEPARTMENT OF COMMERCE
BUREAU OF THE CENSUS

Filmed

A-16

STATE Kansas

Montgomery Thomas E.

(HEAD OF FAMILY—CONTINUED)

OTHER MEMBERS OF FAMILY—CONTINUED

NAME	RELATION SHIP	AGE	BIRTHPLACE	CITIZEN-SHIP
Montgomery, Lemal E.	A	5	Kansas	
James T.	D	2	Kansas	
Wicks, Cardia B	Bo	24	Kentucky	

1920 CENSUS—INDEX
DEPARTMENT OF COMMERCE
BUREAU OF THE CENSUS

A-10

M 532

KANSAS

Montgomery Thomas W.
(NAME OF FARMER)

VOL. 64 E. D. 150

SHEET 2 LINE 95

W | 45 | Missouri | | Arkansas

(COLOR) (AGE) (BIRTHPLACE) (CITIZENSHIP) (COUNTY)

(CITY) (STREET) (HOUSE NO.)

OTHER MEMBERS OF FAMILY

NAME	RELATIONSHIP	AGE	BIRTHPLACE	CITIZENSHIP
Montgomery Emma M.	W	26	Kansas	
" Everett	S	8	Kansas	
" Henry C.	S	6	Kansas	
" Orel L.	S	4 7/12	Kansas	
" Anna M.	D	3	Kansas	

1930 CENSUS—SCHEDULE
DEPARTMENT OF COMMERCE
BUREAU OF THE CENSUS

Sheet 2

A-16

STATE Kansas

Montgomery Thomas W

NAME			
Montgomery Mable E	20	W 1/2	Kansas

1920 CENSUS—INDEX
DEPARTMENT OF COMMERCE
BUREAU OF THE CENSUS

2 sheet

A-1b

M532

KANSAS

Montgomery, Tilda (INDIVIDUAL) VOL. 19 E. D. 73

SHEET 1 LINE 99

W (COLOR) 40 (AGE) Tennessee (BIRTHPLACE) ____ (CITIZENSHIP)

Douglas (COUNTY)

Lawrence (CITY) Locust (STREET) 707 (HOUSE NO.)

ENUMERATED WITH Lee, John

RELATIONSHIP TO ABOVE Daughter

REMARKS

1920 CENSUS—INDEX
DEPARTMENT OF COMMERCE
BUREAU OF THE CENSUS

A-3

U. S. GOVERNMENT PRINTING OFFICE 11—1120

M 532

KANSAS

Montgomery — Clifford

VOL. 12 E.D. 11

SHEET 6 LINE 28

B R.L. Missouri

Coffey

Burlington

Fourth

OTHER MEMBERS OF FAMILY

NAME	RELATION SHIP	AGE	BIRTHPLACE	LIMITED VISIT
Montgomery George	B	42	Missouri	
— Ada	Sis L	33	Alabama	

1920 CENSUS—INDEX
DEPARTMENT OF COMMERCE
BUREAU OF THE CENSUS

A-16

U. S. GOVERNMENT PRINTING OFFICE

M532

KANSAS

VOL. 4 E.D. 12

SHEET 2 LINE 50

Montgomery Tillie
(HEAD OF HOUSE)

W 2 West Virginia
(SEX) (RACE) (BIRTHPLACE) (CITIZENSHIP)

Butler
(OCCUPATION)

Douglass Forest —
(CITY) (STREET) (HOUSE NO.)

ENUMERATED WITH Baker, Harper

RELATIONSHIP TO ABOVE Daughter

REMARKS

1930 CENSUS—INDIVIDUAL
DEPARTMENT OF COMMERCE
BUREAU OF THE CENSUS

A-3

U. S. GOVERNMENT PRINTING OFFICE 16—11971

M533

KANSAS

VOL. 5 E. D. 40

SHEET 3 LINE 19

Montgomery, Tracy H.
HEAD OF FAMILY

M 28 Minnesota
SEX AGE BIRTHPLACE

White
COLOR

Bailly
COUNTY

Bethune
CITY

Sherman
STREET

CITIZENSHIP

HOUSE NO.

OTHER MEMBERS OF FAMILY

NAME	RELATION SHIP	AGE	BIRTHPLACE	CITIZEN SHIP
Montgomery, Edward J.	Son	22	Kansas	

1930 CENSUS—INDEX
DEPARTMENT OF COMMERCE
BUREAU OF THE CENSUS

A-1a

U. S. GOVERNMENT PRINTING OFFICE

M 532

KANSAS

Mendoza, Trinidad
(HEAD OF FAMILY)

VOL. 21 E. D. NH

SHEET 1 LINE 78

Mex 36 Mexico 1912 Al
(SEX) (AGE) (BIRTHPLACE) (CITIZENSHIP)

Farmer

Garden City Box Santa Fe --
(CITY) (STREET) (HOUSE NO.)

OTHER MEMBERS OF FAMILY

NAME	RELATION-SHIP	AGE	BIRTHPLACE	CITIZEN-SHIP
Mendoza, Petra	H	19	Mexico	Al
" Rosa	D	1 7/12	Kansas	

1920 CENSUS—INDEX
DEPARTMENT OF COMMERCE
BUREAU OF THE CENSUS

A-14

4532

KANSAS

Mendenhall Val

(HEAD OF FAMILY)

VOL. 15 E. D. 91

SHEET 11 LINE 65

M 35 12 Indiana 1901 na 1910

(COLOR) AGE BIRTHPLACE (CITIZENSHIP)

Ogden Ford

(COUNTY)

Texas

CITY STREET HOUSE NO.

OTHER MEMBERS OF FAMILY

NAME	RELATION-SHIP	AGE	BIRTHPLACE	CITIZEN-SHIP
Mendenhall Alva	H	31 12	Indiana	na
" Ruby	D	14 3/12	Kansas	
" Robert	S	1 12	Kansas	
" William	S	7 12	Kansas	

1910 CENSUS—INDEX
DEPARTMENT OF COMMERCE
BUREAU OF THE CENSUS

A-1a

U. S. GOVERNMENT PRINTING OFFICE

M 332

KANSAS

VOL. 59 E. D. 13-6

SHEET 3 LINE 77

Montes Valeriano
(HEAD OF FAMILY)

M 47 Mexico 1914 Al
(SEX) (AGE) (BIRTHPLACE) (CITIZENSHIP)

Laborer Topeka East Crane 409
(TRADE) (CITY) (STREET) (HOUSE NO.)

OTHER MEMBERS OF FAMILY

NAME	RELATIONSHIP	AGE	BIRTHPLACE	CITIZENSHIP
Montes Gerardo	W	22	Mexico	Al
" Hugo	S	16	Mexico	Al
" Beto	S	12	Mexico	Al

1920 CENSUS—INDEX
DEPARTMENT OF COMMERCE
BUREAU OF THE CENSUS

A-16

U. S. GOVERNMENT PRINTING OFFICE

M532

KANSAS

VOL. 53 E.D. 150

SHEET 7 LINE 95

Montgomery Vaughan
(NAME)

W 2 W (RACE) Kansas (BIRTHPLACE) (CITIZENSHIP)

Saline (COUNTY)

Salina (CITY) Wilson (STREET) 45 (HOUSE NO.)

ENUMERATED WITH Montgomery Williams

RELATIONSHIP TO ABOVE Grand son

REMARKS

1880 CENSUS—INDIVES
DEPARTMENT OF COMMERCE
BUREAU OF THE CENSUS

A-2

U. S. GOVERNMENT PRINTING OFFICE

M-332

KANSAS

Mundis, Velma
(INDIVIDUAL)

VOL. 66 E.D. 167

SHEET 1 LINE 99

W (NEIGHBORHOOD) 6 (LADDER) Nebraska (STATE OR PLACE BORN) (CITY OR COUNTY)

Washington (NAME OF COUNTY)

Linn (NAME OF CITY)

(STREET) (HOUSE NO.)

ENUMERATED WITH Morrison, William

RELATIONSHIP TO ABOVE Great Grand Daughter

REMARKS

1920 CENSUS—INDEX
DEPARTMENT OF COMMERCE
BUREAU OF THE CENSUS

A-3

U. S. GOVERNMENT PRINTING OFFICE

M592

Texas STATE TEXAS

Montgomery, Vernon C. (HEAD OF FAMILY)

VOL 8 E.D 26

SHEET 1 LINE 96

W 35 Illinois (COLOR) (AGE) (BIRTHPLACE) (CITIZENSHIP)

Grayson (COUNTY)

Sherman (CITY) Elva (STREET) (HOUSE NO.)

OTHER MEMBERS OF FAMILY

NAME	RELATION-SHIP	AGE	BIRTHPLACE	CITIZEN-SHIP
Montgomery, Ella	W	27	Kansas	
" Don	S	7	Kansas	

1920 CENSUS—INDEX
DEPARTMENT OF COMMERCE
BUREAU OF THE CENSUS

see Montgomery, Vernon C.

A-18

M532

KANSAS

Mendoza Ventura — VOL. 70 E.D. 47

SHEET 2 LINE 66

Ot 24 Mexico 1919 al -

Wyandotte

Kansas Rural Rt 1 Box 47 —

CORRESPONDENT WITH Not Reported

RELATIONSHIP TO ABOVE Boarder

REMARKS

1920 CENSUS—INDEX
DEPARTMENT OF COMMERCE
BUREAU OF THE CENSUS

A-3

M 532

KANSAS

VOL. 40 E. D. 161

SHEET 3 LINE 22

Montgomery, Vera

(HEAD OF FAMILY)

W 26 Pennsylvania

(RACE) (AGE) (BIRTHPLACE) (CITIZENSHIP)

Montgomery

(OCCUPATION)

Caney N Mc Gee 109

(CITY) (STREET) (HOUSE NO.)

OTHER MEMBERS OF FAMILY

NAME	RELATION SHIP	AGE	BIRTHPLACE	CITIZEN SHIP
Jones, Mary	Gm	70	Pennsylvania	

1920 CENSUS—INDEX
DEPARTMENT OF COMMERCE
BUREAU OF THE CENSUS

A-21a

U. S. GOVERNMENT PRINTING OFFICE

M 532

STATE Kansas ~~TEXAS~~

Montgomery Vernon C
HEAD OF FAMILY

VOL. 8 E.D. 26

SHEET 1 LINE 96

M 35 Illinois
SEX AGE BIRTHPLACE CITIZENSHIP

Kansas
COUNTY

Norton
CITY

Vera
STREET HOUSE NO.

OTHER MEMBERS OF FAMILY

NAME	RELATION-SHIP	AGE	BIRTHPLACE	CITIZEN-SHIP
Montgomery, Alta	W	27	Kansas	
L. Lon	S	7	Kansas	

1920 CENSUS—INDEX
DEPARTMENT OF COMMERCE
BUREAU OF THE CENSUS

all Montgomery, Vernon C

ENUMERATION DISTRICT

A-16

M 532

KANSAS

VOL. 23 E. D. 57

SHEET 12 LINE 37

Montgomery Victor
(HEAD OF FAMILY)

W 57 Sweden 1893 Na 1905
(SEX) (AGE) (BIRTHPLACE) (CITIZENSHIP)

Dary
(COUNTY)

Junction City West Fourth 108
(CITY) (STREET) (HOUSE NO.)

OTHER MEMBERS OF FAMILY

NAME	RELATION SHIP	AGE	BIRTHPLACE	CITIZEN SHIP
Montgomery Johanna	W	51	Germany	Na
" H. Edwin	S	22	Kansas	
" Marian	D	20	Kansas	
Fuller, Augusta	S L	47	Germany	Na
Fuller, Victor	N	22	Kansas	

1920 CENSUS—INDEX
DEPARTMENT OF COMMERCE
BUREAU OF THE CENSUS

Hill # 2

A-16

STATE Kansas

Montgomery, Victor
(HEAD OF FAMILY—CONTINUED)

OTHER MEMBERS OF FAMILY—CONTINUED

NAME	RELATIONSHIP	AGE	BIRTHPLACE	CITIZEN OF
Willner, Frederick M L		77	Germany	Na

1920 CENSUS—INDEX
DEPARTMENT OF COMMERCE
BUREAU OF THE CENSUS

Page #1

A-15

M532

KANSAS

Mendoza Victoria
(HEAD OF FAMILY)

VOL 42 E.D. 221

SHEET 6 LINE 11

w (COLOR) 49 (AGE) Mexico (BIRTHPLACE) 1917 (CITIZENSHIP)

Woods (COUNTY)

(CITY) (STREET) (HOUSE NO.)

OTHER MEMBERS OF FAMILY

NAME	RELATION SHIP	AGE	BIRTHPLACE	CITIZEN SHIP
Mendoza, Manuela Ramona	W	40	Mexico	al
Alfonso	S	20	Mexico	al
Marguerite	D	2	Mexico	US

1920 CENSUS—INDEX
DEPARTMENT OF COMMERCE
BUREAU OF THE CENSUS

4

A-16
U. S. GOVERNMENT PRINTING OFFICE

M 532

KANSAS

Montgomery, Virdie
(INDIVIDUAL)

VOL. 23 E.D. 53

SHEET 2 LINE 35

W | 25 | Kansas | | |
(COLOR) | (AGE) | (BIRTHPLACE) | | (CITIZENSHIP)

Graham
(COUNTY)

(CITY) | (STREET) | (HOUSE NO.)

ENUMERATED WITH Mayer, Edward

RELATIONSHIP TO ABOVE Daughter

REMARKS

1930 CENSUS - INDIA
DEPARTMENT OF COMMERCE
BUREAU OF THE CENSUS

A-3
U. S. GOVERNMENT PRINTING OFFICE (LAWTON)

M 532

KANSAS

Montgomery (COUNTY) Virginia (STATE)

VOL. 58 E.D. 145

SHEET 7 LINE 46

N (DIRECTION) 21 (NAME) Kansas (BIRTHPLACE)

Howell (CIVIL DIVISION)

Oakland (CITY) Michigan Ave (STREET) 365 (HOUSE NO.)

ENUMERATED WITH Ellston William N

RELATIONSHIP TO ABOVE Daughter

REMARKS

1935 CENSUS - FARM
DEPARTMENT OF COMMERCE
BUREAU OF THE CENSUS

A-2

U. S. GOVERNMENT PRINTING OFFICE

H 532

KANSAS

VOL. 16 E.D. 10

SHEET 7 LINE 14

Montgomery, W H
HEAD OF FAMILY

W 60 Iowa
(COLOR) (AGE) (BIRTHPLACE)

Decatur
(COUNTY)

(CITIZENSHIP)

CITY (STREET) (HOUSE NO.)

OTHER MEMBERS OF FAMILY

NAME	RELATIONSHIP	AGE	BIRTHPLACE	CITIZENSHIP
Montgomery, Mary	W	50	Wisconsin	
William	S	21	Oklahoma	

1930 CENSUS—4NDICX
DEPARTMENT OF COMMERCE
BUREAU OF THE CENSUS

A-16

U. S. GOVERNMENT PRINTING OFFICE

M 532

KANSAS

Montgomery H H
(HEAD OF FAMILY)

VOL. 33 E.D. 139

SHEET 8 LINE 16

H | 33 | Kansas | | |
(COLOR) | (AGE) | (BIRTHPLACE) | (CITIZENSHIP) |

Labette
(COUNTY)

(CITY) (STREET) (HOUSE NO.)

OTHER MEMBERS OF FAMILY

NAME	RELATION-SHIP	AGE	BIRTHPLACE	CITIZEN-SHIP
Montgomery Ilona	W	37	Kansas	
E Kenneth	S	3	Kansas	
Ernest	S	7m	Kansas	

1920 CENSUS—INDEX
DEPARTMENT OF COMMERCE
BUREAU OF THE CENSUS

A-1a

U. S. GOVERNMENT PRINTING OFFICE

M 532

KANSAS

Montgomery, W. H.
(MEAN OF FAMILY)

VOL. 1 E. D. 8

SHEET 17 LINE 63

W (COLOR) 57 (AGE) Missouri (BIRTHPLACE)

(CITY OR TOWNSHIP)

Allen

Iola (CITY) New York (STATE)

(HOUSE NO.)

OTHER MEMBERS OF FAMILY

NAME	RELATIONSHIP	AGE	BIRTHPLACE	CITIZENSHIP
Montgomery, Fillmore	W	38	Texas	
Flossie	D	15	Missouri	
Harold	S	6	Missouri	
Lee	S	3 6/12	Kansas	

1920 CENSUS—INDEX
DEPARTMENT OF COMMERCE
BUREAU OF THE CENSUS

A-16

U. S. GOVERNMENT PRINTING OFFICE

M 532

KANSAS

VOL. 66 E.D. 162

SHEET 5 LINE 27

Montgomery W J
(HEAD OF FAMILY)

W do Kansas
(BIRTHPLACE)

(COLOR) Washington (AGE) (CITIZENSHIP)
(CITY)

(STREET) (HOUSE NO.)

OTHER MEMBERS OF FAMILY

NAME	RELATION-SHIP	AGE	BIRTHPLACE	CITIZEN-SHIP
Montgomery Nellie M.	W	16	Kansas	
" Arlo	S	5	Kansas	

1920 CENSUS—INDEX
DEPARTMENT OF COMMERCE
BUREAU OF THE CENSUS

A-1a

U. S. GOVERNMENT PRINTING OFFICE (1—1187)

M532

KANSAS

VOL. 29 E.D. 111

SHEET 2 LINE 85

Montgomery H R
(HEAD OF FAMILY)

W 24 Indiana
(COLOR) (AGE) (BIRTHPLACE) (CITIZENSHIP)

Kiowa
(COUNTY)

(CITY) (STREET) (HOUSE NO.)

OTHER MEMBERS OF FAMILY

NAME	RELATION-SHIP	AGE	BIRTHPLACE	CITIZEN-SHIP
Montgomery Hallie H		21	Missouri	
" Elmer D		2 6/12	Kansas	

1930 CENSUS—INDEX
DEPARTMENT OF COMMERCE
BUREAU OF THE CENSUS

A-1a

U. S. GOVERNMENT PRINTING OFFICE

M532

Montgomery, W R
(HEAD OF FAMILY)

STATE KANSAS
VOL. 18 E.D. 37
SHEET 6 LINE 87

W 35
(COLOR) (AGE)
Kansas
(BIRTHPLACE)

Edwards
(COUNTY)
Belpre
(CITY)

(CITY, TOWNSHIP)

(STREET)

(HOUSE NO.)

OTHER MEMBERS OF FAMILY

NAME	RELATION-SHIP	AGE	BIRTHPLACE	CITIZEN-SHIP
Montgomery, Elsa	W	27	Kansas	
— Edward	S	3 7/12	Kansas	
— Leonard	S	1	Kansas	

1920 CENSUS-INDEX
DEPARTMENT OF COMMERCE
BUREAU OF THE CENSUS

A-1a

U. S. GOVERNMENT PRINTING OFFICE

M532

KANSAS

Montgomery, H. S
(HEAD OF FAMILY)

VOL. 5 E.D. 23

SHEET 9 LINE 85

H 34 Illinois
(SEX) (AGE) (BIRTHPLACE)

Butler
(COUNTY)

(CITIZENSHIP)

(CITY) (STREET) (HOUSE NO.)

OTHER MEMBERS OF FAMILY

NAME	RELATION-SHIP	AGE	BIRTHPLACE	CITIZEN-SHIP
Montgomery, Nellie	W	30	Missouri	
" Minnie	D	9	Missouri	
" Alberta	D	7	Missouri	

1920 CENSUS—INDEX
DEPARTMENT OF COMMERCE
BUREAU OF THE CENSUS

A-16

M S J 2

KANSAS

Montgomery W. I

VOL. 27 E.D. 72

SHEET 2 LINE 51

W 72 Missouri

Jefferson

Stephens, George

Brother in Law

1930 CENSUS—INDIVIDUAL
DEPARTMENT OF COMMERCE
BUREAU OF THE CENSUS

AA

M 532

KANSAS

Montgomery Walter
(HEAD OF FAMILY)

VOL. 22 E. D. 52

SHEET 4 LINE 31

W 24 Kansas
(COLOR) (AGE) (BIRTHPLACE) (NATIVITY)

Franklin
(COUNTY)

Ottawa Poplar 513
(CITY) (STREET) (HOUSE NO.)

OTHER MEMBERS OF FAMILY

NAME	RELATION-SHIP	AGE	BIRTHPLACE	LIMITED USE
Montgomery Lillie Belle	W	21	Missouri	
— Arlene Fay	D	7/12	Kansas	

1920 CENSUS—INDEX
DEPARTMENT OF COMMERCE
BUREAU OF THE CENSUS

A-1a

U. S. GOVERNMENT PRINTING OFFICE

M532

KANSAS

Montaghue, Walter
(HEAD OF FAMILY)

VOL. 66 E.D. 174

SHEET 2 LINE 51

W 30 Kansas
(RACE) (AGE) (BIRTHPLACE) (CITIZENSHIP)

Washington
(COUNTY)

(CITY) (STREET) (HOUSE NO.)

OTHER MEMBERS OF FAMILY

NAME	RELATION-SHIP	AGE	BIRTHPLACE	CITIZEN-SHIP
Montaghue, Carrie	W	22	Alabama	
Montaghue, Christine	D	7/12	Kansas	

1920 CENSUS—INDEX
DEPARTMENT OF COMMERCE
BUREAU OF THE CENSUS

A-16

U. S. GOVERNMENT PRINTING OFFICE

M532

KANSAS

Montgomery Edith F

HEAD OF FAMILY

VOL. 1 E.D. 89-1

SHEET 2 LINE 19

(COLOR) W (AGE) 4 (BIRTHPLACE) Kansas (CITIZENSHIP)

(COUNTY) Cowley

(CITY)

(STREET) (HOUSE NO.)

OTHER MEMBERS OF FAMILY

NAME	RELATIONSHIP	AGE	BIRTHPLACE	CITIZENSHIP
Opal				
Jewel				

1930 CENSUS—INDEX
DEPARTMENT OF COMMERCE
BUREAU OF THE CENSUS

A-16

U.S. GOVERNMENT PRINTING OFFICE

M 532

KANSAS

Montgomery Walter E
(HEAD OF FAMILY)

VOL. 28 E.D. 114

SHEET 1 LINE 11

W M 61 Indiana
(COLOR) (SEX) (AGE) (BIRTHPLACE) (CITIZENSHIP)

Johnson
(COUNTY)

(CITY) (STREET) (HOUSE NO.)

OTHER MEMBERS OF FAMILY

NAME	RELATION-SHIP	AGE	BIRTHPLACE	CITIZEN-SHIP
Montgomery Elizabeth	W	57	Iowa	
" Ella	D	24	Kansas	

1920 CENSUS—INDEX
DEPARTMENT OF COMMERCE
BUREAU OF THE CENSUS

A-16

U. S. GOVERNMENT PRINTING OFFICE

M532

KANSAS

VOL. 38 E.D. 114

SHEET 1 LINE 31

Montgomery Warner W

(NAME OF FAMILY)

W 53 Missouri

(SEX) (AGE) (BIRTHPLACE) (CITIZENSHIP)

Johnson

(COUNTY)

(CITY) (STREET) (HOUSE NO.)

OTHER MEMBERS OF FAMILY

NAME	RELATION-SHIP	AGE	BIRTHPLACE	CITIZEN-SHIP
Montgomery, Vera W	W	32	Kansas	
Helen M	D	8	Missouri	
Virgean	D	1 2/12	Kansas	

1930 CENSUS—INDEX
DEPARTMENT OF COMMERCE
BUREAU OF THE CENSUS

A-1a

U. S. GOVERNMENT PRINTING OFFICE 11—11001

M 532

KANSAS

Montgomery, Watson
(HEAD OF FAMILY)

VOL. 43 E. D. 103

SHEET 5 LINE 82

W 24 Kansas
(COLOR) (AGE) (BIRTHPLACE) (CITIZENSHIP)

Osage
(COUNTY)

(CITY) (STREET) (HOUSE NO.)

OTHER MEMBERS OF FAMILY

NAME	RELATIONSHIP	AGE	BIRTHPLACE	CITIZENSHIP
Montgomery, Ester	W	13	Kansas	

1920 CENSUS - INDEX
DEPARTMENT OF COMMERCE
BUREAU OF THE CENSUS

A-16

U. S. GOVERNMENT PRINTING OFFICE 16—11971

H 6-32

KANSAS

Montgomery, Wayne (INDIVIDUAL) VOL. 56 E.D. 67

SHEET 12 LINE 69

H (OWNED) 64 (AGE) Indiana (BIRTHPLACE) ____ (CITIZENSHIP)

Sedgwick (COUNTY)

Wichita (CITY) South Washington (STREET) 1149 (HOUSE NO.)

ENUMERATED WITH Montgomery, Floyd

RELATIONSHIP TO ABOVE father

REMARKS

1930 CENSUS—INDEX
DEPARTMENT OF COMMERCE
BUREAU OF THE CENSUS

A-5

U. S. GOVERNMENT PRINTING OFFICE 17—1929

M582

KANSAS

Montgomery Wayne (DISTRICT) VOL. 23 E.D. 53

SHEET 2 LINE 37

W 1/2 (OWNED) (USED) Kansas (BIRTHPLACE) (CITIZENSHIP)

Graham (COUNTY)

(CITY) (STREET) (HOUSE NO.)

ENUMERATED WITH Moyer, Edward & Grandson

RELATIONSHIP TO ABOVE

REMARKS

1940 CENSUS—INDEX
DEPARTMENT OF COMMERCE
BUREAU OF THE CENSUS

AJ

U. S. GOVERNMENT PRINTING OFFICE

M532

KANSAS

Montgomery Bill
(HEAD OF FAMILY)

VOL. 5 E.D. 42

SHEET 4 LINE 41

M 37 Indiana
(SEX) (AGE) (BIRTHPLACE) (CITIZENSHIP)

Fulton
(COUNTY)

(CITY) (STREET) (HOUSE NO.)

OTHER MEMBERS OF FAMILY

NAME	RELATION-SHIP	AGE	BIRTHPLACE	CITIZEN-SHIP
Wife Montgomery Jane	W	22	Oklahoma	
Dau Montgomery Ida J.	D	4	Indiana	

1920 CENSUS—INDEX
DEPARTMENT OF COMMERCE
BUREAU OF THE CENSUS

A-16

U. S. GOVERNMENT PRINTING OFFICE

M532

KANSAS

Montgomery, Mill B. VOL. 69 E.D. 156

SHEET 18 LINE 54

B 33 Missouri

Wyandotte

Kansas Walnut Blvd 193 X

ENUMERATED WITH Henderson, Ellen

RELATIONSHIP TO ABOVE Lodger

REMARKS

1920 CENSUS - UNDER DEPARTMENT OF COMMERCE BUREAU OF THE CENSUS

A-3

U. S. GOVERNMENT PRINTING OFFICE 11—11870

M532

KANSAS

Montgomery William (NAME OF FAMILY)

VOL. 18 E.D. 1-1

SHEET 1 LINE 2

W (COLOR) 43 (AGE) Kentucky (BIRTHPLACE) (CITIZENSHIP)

Edwards (COUNTY)

Kinsley (CITY) Pike Street (STREET) (HOUSE NO.)

OTHER MEMBERS OF FAMILY

NAME	RELATION SHIP	AGE	BIRTHPLACE	CITIZENSHIP
Montgomery Elmer	Son	1	Kansas	
— Delphine	Dau	15	Kansas	
— Freddie	Son	14	Kansas	
— Jack	Son	12	Kansas	

1920 CENSUS—INDEX
DEPARTMENT OF COMMERCE
BUREAU OF THE CENSUS

A-1a

U. S. GOVERNMENT PRINTING OFFICE

H 532

KANSAS

Montgomery Wm (HEAD OF FAMILY)

VOL 7 E. D. 35

SHEET 13 LINE 10

W (COLOR) 50 (AGE) Kansas (BIRTHPLACE) (CITIZENSHIP)

Dickinson (CO. OR TWP.)

Enterprise (CITY)

(STREET) HOUSE NO.

OTHER MEMBERS OF FAMILY

NAME	RELATION-SHIP	AGE	BIRTHPLACE	CITIZEN-SHIP
Montgomery Palma	W	50	Ohio	

1920 CENSUS—INDEX
DEPARTMENT OF COMMERCE
BUREAU OF THE CENSUS

A-18

U. S. GOVERNMENT PRINTING OFFICE 16—1979

M532

KANSAS

Montgomery, William (HEAD OF FAMILY)

VOL. 50 E.D. 162

SHEET 17 LINE 57

W (COLOR) 37 (AGE) Indiana (BIRTHPLACE) — (CITIZENSHIP)

Linn (COUNTY)

Mutchinson (CITY) Not Reported (STREET) 46 (HOUSE NO.)

OTHER MEMBERS OF FAMILY

NAME	RELATIONSHIP	AGE	BIRTHPLACE	CITIZENSHIP
Montgomery, Rosa	W	32	Kansas	
— Marjorie	D	13	Kansas	
— Wilbur	S	11	Kansas	

1910 CENSUS—INDEX
DEPARTMENT OF COMMERCE
BUREAU OF THE CENSUS

A-18

U. S. GOVERNMENT PRINTING OFFICE

M 532

KANSAS

VOL. 26 E. D. 89

SHEET 1 LINE 23

Montgomery William
(NAME AND AGE)

W 31 Kansas
(RACE) (SEX) (BIRTHPLACE) (CITIZENSHIP)

Hodgeman
(COUNTY)

(CITY) (STREET) (HOUSE NO.)

ENUMERATED WITH Walker, William N

RELATIONSHIP TO ABOVE Laborer

REMARKS

1880 CENSUS—INDEX
DEPARTMENT OF COMMERCE
BUREAU OF THE CENSUS

A-3

M 532

KANSAS

Mundus, William
(NAME OF FAMILY)

VOL. 3a E. D. 150

SHEET 2 LINE 20

W 36 Kansas
(COLOR) (AGE) (BIRTHPLACE) (CITIZENSHIP)

Labette
(COUNTY)

Parsons Clarke Ave 731
(CITY) (STREET) (HOUSE NO.)

OTHER MEMBERS OF FAMILY

NAME	RELATION-SHIP	AGE	BIRTHPLACE	CITIZEN-SHIP
Mundus, Edith P	W	36	Iowa	
— James M	S	5 7/12	Kansas	
— Frances E	D	4 1/12	Kansas	
— Frederick F	S	2 7/12	Kansas	

1920 CENSUS—INDEX
DEPARTMENT OF COMMERCE
BUREAU OF THE CENSUS

A-16

H 533

KANSAS

Montgomery, William (INDIVIDUAL)

VOL. 59 E.D. 161

SHEET 25 LINE 66

W. (SEX) 21 (AGE) Kansas (BIRTHPLACE) (CITIZENSHIP)

Shawnee (COUNTY)

Topeka (CITY) Fortune (STREET) 162 (HOUSE NO.)

ENUMERATED WITH Swallow, Chas. W.

RELATIONSHIP TO ABOVE Son-in-law

REMARKS

1920 CENSUS—INDEX
DEPARTMENT OF COMMERCE
BUREAU OF THE CENSUS

A-3

U. S. GOVERNMENT PRINTING OFFICE

M 532

KANSAS

VOL. 64 E.D. 152

SHEET 10 LINE 17

Montgomery, Wm
(NAME OF HEAD OF FAMILY)

W 27 Kansas
(COLOR) (AGE) (BIRTHPLACE)

Wabaunsee
(COUNTY)

Eskridge
(CITY)

(STREET)

(CITIZENSHIP)

(HOUSE NO.)

OTHER MEMBERS OF FAMILY

NAME	RELATIONSHIP	AGE	BIRTHPLACE	CITIZENSHIP
Montgomery, Ora	W	27	Kansas	
William	S	2	Kansas	
Helen	D	1	Kansas	
J E	F	76	New York	
Mary	M	65	Ohio	

1920 CENSUS—INDEX
DEPARTMENT OF COMMERCE
BUREAU OF THE CENSUS

A-18

U. S. GOVERNMENT PRINTING OFFICE

M532

Minto, William
(INDIVIDUAL)

KANSAS

VOL. 67 E.D. 122

SHEET A LINE 7

W (COLOR) 52 (AGE) Kansas (BIRTHPLACE) (CITIZENSHIP)

W Jaudette (COUNTY)

Kansas (CITY) Garnett Ave (STREET) 531 (HOUSE NO.)

ENUMERATED WITH Wartuck, George

RELATIONSHIP TO ABOVE Brother-in-law

REMARKS

1930 CENSUS—INDEX
EXHIBIT SHEET OF ENUMERATOR
PREPARED BY THE CENSUS

A-3

U. S. GOVERNMENT PRINTING OFFICE

M532

KANSAS

VOL. 69 E.D. 180

SHEET 2 LINE 35

Montgomery, William
HEAD OF FAMILY

W 29 Kansas
RACE (COLOR) AGE BIRTHPLACE

Pottawatomie
COUNTY

Kansas Central Ave 103
CITY STREET HOUSE NO.

CITIZENSHIP

OTHER MEMBERS OF FAMILY

NAME	RELATION SHIP	AGE	BIRTHPLACE	CITIZEN SHIP
Montgomery, Eva	W	20	Kansas	
" Charles	S	1/12	Kansas	

1920 CENSUS—INDEX
DEPARTMENT OF COMMERCE
BUREAU OF THE CENSUS

A-16

U. S. GOVERNMENT PRINTING OFFICE

M532

KANSAS

Montgomery, William
(HEAD OF FAMILY)

VOL 8 E. D. 22

SHEET 16 LINE 27

Brown Co (COUNTY) Kansas (STATE) Missouri (BIRTHPLACE)

Hiawatha (CITY) Iowa (STREET) 903 (HOUSE NO.)

OTHER MEMBERS OF FAMILY

NAME	RELATION-SHIP	AGE	BIRTHPLACE	CITIZEN-SHIP
Montgomery, Nancy	W	43	Missouri	
— George O	S	39	Missouri	
— Minnie O	D	13	Kansas	

1930 CENSUS—INDEX
DEPARTMENT OF COMMERCE
BUREAU OF THE CENSUS

A-18

U. S. GOVERNMENT PRINTING OFFICE

H532

KANSAS

Montgomery, William (HEAD OF FAMILY)

VOL. 15 E.D. 103

SHEET 5 LINE 85

W. (COLOR) 34 (AGE) Missouri (BIRTHPLACE) (CITIZENSHIP)

Crawford (COUNTY)

Pittsburg (CITY) North Grand Ave (STREET) 704 (HOUSE NO.)

OTHER MEMBERS OF FAMILY

NAME	RELATION-SHIP	AGE	BIRTHPLACE	UNEMPLOYED
Montgomery, Jewell	W	31	Arkansas	

1920 CENSUS—INDEX
DEPARTMENT OF COMMERCE
BUREAU OF THE CENSUS

A-16

U. S. GOVERNMENT PRINTING OFFICE

M 532

KANSAS

Montague, William
(HEAD OF FAMILY)

VOL. 13 E.D. 52

SHEET 6 LINE 75

W 35 Missouri
(RACE) (AGE) (BIRTHPLACE) (CITIZENSHIP)

Cowley
(COUNTY)

(CITY) (STREET) (HOUSE NO.)

OTHER MEMBERS OF FAMILY

NAME	RELATIONSHIP	AGE	BIRTHPLACE	CITIZENSHIP
Montague, Mattie	W	25	Kansas	
" James	S	1 10/12	Kansas	

1930 CENSUS—(NOW)
DEPARTMENT OF COMMERCE
BUREAU OF THE CENSUS

A-1a

U. S. GOVERNMENT PRINTING OFFICE

M 532

KANSAS

Montgomery Dillhorn
(HEAD OF FAMILY)

VOL. 10 E. D. 42

SHEET 10 LINE 1

W | 55 | Ohio | | |
(COLOR) | (AGE) | (BIRTHPLACE) | (CITIZENSHIP) |

Cherokee
(COUNTY)

Riley | E. Ash | —
(CITY) | (STREET) | (HOUSE NO.)

OTHER MEMBERS OF FAMILY

NAME	RELATIONSHIP	AGE	BIRTHPLACE	CITIZENSHIP
Montgomery, Rose	W	45	Kansas	
— Alvie	D	19	Kansas	
— Evelyn	D	17	Kansas	
— Willie	S	15	Kansas	
— Lucy	D	6	Kansas	

1920 CENSUS—INDEX
DEPARTMENT OF COMMERCE
BUREAU OF THE CENSUS

A-16

M 532

KANSAS

VOL. 20 E. D. 24

SHEET 11 LINE 16

Montgomery Williams
(HEAD OF FAMILY)

N 53 Ohio
(COLOR) AGE (BIRTHPLACE)

Allen
(COUNTY)

(CITY) (STREET) (HOUSE NO.)

(CITIZENSHIP)

OTHER MEMBERS OF FAMILY

NAME	RELATIONSHIP	AGE	BIRTHPLACE	CITIZENSHIP
Montgomery Carry	H	36	Kansas	
— Laurentine	D	W	Louisiana	
— Fletcher	S	13	Kansas	
— Bernard	S	11	Kansas	

1930 CENSUS—INDEX
DEPARTMENT OF COMMERCE
BUREAU OF THE CENSUS

A-1a

U. S. GOVERNMENT PRINTING OFFICE

M 552

KANSAS

VOL. 53 E. D. 130

SHEET 1 LINE 12

Montgomery Williams
HEAD OF FAMILY

M 59 Pennsylvania
SEX AGE PLACE OF BIRTH CITIZENSHIP

Saline
COUNTY

Salina Wilson
CITY STREET HOUSE NO.

OTHER MEMBERS OF FAMILY

NAME	RELATION-SHIP	AGE	BIRTHPLACE	CITIZEN-SHIP
Montgomery Pennie	W	57	Pennsylvania	
Ruth	D	20	Kansas	
Vaughn	D	17	Kansas	
Frances E	D	15	Kansas	

1920 CENSUS—INDEX
DEPARTMENT OF COMMERCE
BUREAU OF THE CENSUS

A 28

U. S. GOVERNMENT PRINTING OFFICE

M 532

KANSAS

Montague, William A (HEAD OF FAMILY)

VOL. 22 E. D. 100

SHEET 1 LINE 64

Jr 63 Illinois (BIRTHPLACE) ____ (CITIZENSHIP)

Franklin (COUNTY)

Ponora (CITY) Capt. C (STREET) ____ (HOUSE NO.)

OTHER MEMBERS OF FAMILY

NAME	RELATION SHIP	AGE	BIRTHPLACE	CITIZEN SHIP
Montague, Estera	Dt	61	Illinois	

1930 CENSUS—INDEX
DEPARTMENT OF COMMERCE
BUREAU OF THE CENSUS

A-1a

U. S. GOVERNMENT PRINTING OFFICE 16-1-67-1

M 532

KANSAS

Mentzer, William A.
(HEAD OF FAMILY)

VOL. 12 E.D. 18

SHEET 5 LINE 72

W 47 Kansas
(COLOR) (AGE) (BIRTHPLACE) (CITIZENSHIP)

Coffey
(COUNTY)

(CITY) (STREET) (HOUSE NO.)

OTHER MEMBERS OF FAMILY

NAME	RELATIONSHIP	AGE	BIRTHPLACE	NATURALIZED
Mentzer, Rosa E.	W	29	Kansas	
Mentzer, Emma M.	Da	9	Kansas	
— Thurnelda	Da	5	Kansas	

1920 CENSUS—INDEX
DEPARTMENT OF COMMERCE
BUREAU OF THE CENSUS

4

A-16

MJ-32

KANSAS

Mendus, Wilbur E.
(HEAD OF FAMILY)

VOL. 38 E. D. 39

SHEET 12 LINE 55

W (COLOR) 49 (AGE) Kansas (BIRTHPLACE) (CITIZENSHIP)

Johnson (COUNTY)

(CITY) (STREET) (HOUSE NO.)

OTHER MEMBERS OF FAMILY

NAME	RELATION-SHIP	AGE	BIRTHPLACE	CITIZEN-SHIP
Mendus Mary A	W	38	Luxemburg	Na
— Mayard L	S	9	Kansas	
— Norma M	D	6	Kansas	
— Royce	S	4 7/12	Kansas	
— Frederick A	S	2 7/12	Kansas	

1920 CENSUS—INDEX
DEPARTMENT OF COMMERCE
BUREAU OF THE CENSUS

A-16

U. S. GOVERNMENT PRINTING OFFICE

M 532

KANSAS

Montgomery Kellams

(NEIGHBORHOOD)

VOL. 15 E.D. 94

SHEET 4 LINE 33

W 4 Kansas

(COLOR) (AGE) (BIRTHPLACE) (CITIZENSHIP)

Clear Fork

(INDUSTRY)

(CITY) (STREET) (HOUSE NO.)

ENUMERATED WITH Mc Kellams, Emmitt

RELATIONSHIP TO ABOVE Stepson

REMARKS

1924 CENSUS UNDER
DEPARTMENT OF COMMERCE
BUREAU OF THE CENSUS

A-3

U. S. GOVERNMENT PRINTING OFFICE 11—1001

1532

Montgomery William H

(HEAD OF FAMILY)

KANSAS

VOL. 5-3 E. D. 146

SHEET 14 LINE 83

W 31 Kansas

(SEX) (AGE) (BIRTHPLACE) (CITIZENSHIP)

Ogborne

(COUNTY)

Salina West Walnut 627

(CITY) (STREET) (HOUSE NO.)

OTHER MEMBERS OF FAMILY

NAME	RELATION-SHIP	AGE	BIRTHPLACE	CITIZEN-SHIP
Montgomery, Fertrude C	W	33	Kansas	

1920 CENSUS—INDEX
DEPARTMENT OF COMMERCE
BUREAU OF THE CENSUS

A-16

U. S. GOVERNMENT PRINTING OFFICE

M 52

KANSAS

Montgomery, William H (HEAD OF FAMILY.)

VOL. 43 E.D. 103

SHEET 2 LINE 53

W (COLOR) 48 (AGE) Kansas (BIRTHPLACE) (CITIZENSHIP)

Osage (COUNTY)

(CITY) (STREET) (HOUSE NO.)

OTHER MEMBERS OF FAMILY

NAME	RELATION-SHIP	AGE	BIRTHPLACE	CITIZEN-SHIP
Montgomery, Mark	W	43	Ohio	
" Irma	D	22	Kansas	
" Milton	S	13	Kansas	

1920 CENSUS—INDEX
DEPARTMENT OF COMMERCE
BUREAU OF THE CENSUS

A-16

U. S. GOVERNMENT PRINTING OFFICE 11—11571

M 532

KANSAS

VOL. 19 E. D. 32

SHEET 4 LINE 50

(HEAD OF FAMILY)

B 52 Missouri

(COLOR) (AGE) (BIRTHPLACE) (CITIZENSHIP)

Douglas

Baldwin Chapel —

(CITY) (STREET) (HOUSE NO.)

OTHER MEMBERS OF FAMILY

NAME	RELATION SHIP	AGE	BIRTHPLACE	CITIZENSHIP
Montgomery, Lewis	W	54	Missouri	
— Elva	D	22	Missouri	

1920 CENSUS - INDEX
DEPARTMENT OF COMMERCE
BUREAU OF THE CENSUS

A-1a

U. S. GOVERNMENT PRINTING OFFICE

M532

KANSAS

Montgomery, William J
(NAME)

VOL. 65 E.D. 235

SHEET 22 LINE 30

M | 51 | Indiana | | Wife
(SEX) | (AGE) | (BIRTHPLACE) | (CITIZENSHIP) | (RELATION)

(CITY) | (STREET) | (HOUSE NO.)

ENUMERATED WITH Montgomery, Edward Norton

RELATIONSHIP TO ABOVE Brother

REMARKS

1930 CENSUS—HOUSE
DEPARTMENT OF COMMERCE
BUREAU OF THE CENSUS

A-3

M 532

KANSAS

VOL. 16 E.D. 125

SHEET 13 LINE 84

Montgomery, William (HEAD OF FAMILY)

W (COLOR) 59 (AGE) Ohio (BIRTHPLACE)

(CITIZENSHIP)

Ell (COUNTY)

(CITY) (STREET) (HOUSE NO.)

OTHER MEMBERS OF FAMILY

NAME	RELATION-SHIP	AGE	BIRTHPLACE	CITIZEN-SHIP
Montgomery, Hettie	H	53	Virginia	

1920 CENSUS—INDEX
DEPARTMENT OF COMMERCE
BUREAU OF THE CENSUS

A-16

U. S. GOVERNMENT PRINTING OFFICE

M532

KANSAS

Montgomery, William J.
(HEAD OF FAMILY)

VOL. 41 E. D. 202

SHEET 5 LINE 42

W 42 Farmer Kansas
(OWNING) AGE BIRTHPLACE CITIZENSHIP

Montgomery
(COUNTY)

(CITY) (STREET) HOUSE NO.

OTHER MEMBERS OF FAMILY

NAME	RELATION SHIP	AGE	BIRTHPLACE	CITIZEN SHIP
Montgomery, Elma B.	Wife	39	Kansas	
— Lyle S.	Son	17	Kansas	
— Forest	Son	10	Kansas	

1920 CENSUS—INDEX
DEPARTMENT OF COMMERCE
BUREAU OF THE CENSUS

A-1a

U. S. GOVERNMENT PRINTING OFFICE

M 532

KANSAS

VOL. 68 E.D. 164

SHEET 18 LINE 61

Montgomery William J

(HEAD OF FAMILY)

O (OWN) 61 (AGE) Tennessee (BIRTHPLACE) (CITIZENSHIP)

Wyandotte (COUNTY)

Kansas (CITY) Oakland Ave (STREET) 1058 (HOUSE NO.)

OTHER MEMBERS OF FAMILY

NAME	RELATION-SHIP	AGE	BIRTHPLACE	CITIZEN-SHIP
Montgomery Susan	W	51	Tennessee	
Montgomery Susan	W	13	Tennessee	

1920 CENSUS—INDEX
DEPARTMENT OF COMMERCE
BUREAU OF THE CENSUS

51

A-16

U. S. GOVERNMENT PRINTING OFFICE

M 532

KANSAS

Montgomery Wm L
(INDIVIDUAL)

VOL. 34 E.D. 49

SHEET 16 LINE 44

W 65 Ohio
(RACE) (AGE) (BIRTHPLACE)

Lyon
(COUNTY)

Emporia Merchant 601
(CITY) (STREET) (HOUSE NO.)

ENUMERATED WITH Whitley Hotel

RELATIONSHIP TO ABOVE Whitley Hotel

REMARKS

1930 CENSUS INDEX
DEPARTMENT OF COMMERCE
BUREAU OF THE CENSUS

A-3

U. S. GOVERNMENT PRINTING OFFICE 16-1-1929

M582

KANSAS

Montgomery, William C
(HEAD OF FAMILY)

VOL. 22 E. D. 19

SHEET 5 LINE 24

W (COLOR) 23 (AGE) Kansas (BIRTHPLACE)

Ellis (COUNTY)

(CITY) (STREET) (HOUSE NO.)

OTHER MEMBERS OF FAMILY

NAME	RELATION-SHIP	AGE	BIRTHPLACE	OWNED H OR R
Montgomery, Leona	W	50	Iowa	
" Joe	S	22	Kansas	

1930 CENSUS—MB82
DEPARTMENT OF COMMERCE
BUREAU OF THE CENSUS

A-1 b

M 532

KANSAS

VOL. 23 E.D. 52

SHEET 2 LINE 13

Montgomery William R
(HEAD OF FAMILY)

W 40 Pennsylvania
(COLOR) (AGE) (BIRTHPLACE) (CITIZENSHIP)

Graham
(COUNTY)

(CITY) (STREET) (HOUSE NO.)

OTHER MEMBERS OF FAMILY

NAME	RELATION SHIP	AGE	BIRTHPLACE	CITIZEN SHIP
Montgomery, Earl C	W	30	Pennsylvania	
" Ruth M	D	13	Pennsylvania	
" Evelyn R	D	12	Kansas	
" Jimmie M	S	5 7/12	Kansas	
" R Rush	O	3 1/12	Kansas	

1930 CENSUS—INDEX
DEPARTMENT OF COMMERCE
BUREAU OF THE CENSUS

A-1a

U. S. GOVERNMENT PRINTING OFFICE

M532

KANSAS

Montgomery, William W.
(HEAD OF FAMILY)

VOL. 22 E.D. 82

SHEET 11 LINE 18

W 61 Iowa
(SEX) (AGE) (BIRTHPLACE) (CITIZENSHIP)

Lincoln
(COUNTY)

Lincoln Third —
(CITY) (STREET) (HOUSE NO.)

OTHER MEMBERS OF FAMILY

NAME	RELATION-SHIP	AGE	BIRTHPLACE	CITIZEN-SHIP
Montgomery, Ella	W	58	Ohio	

1930 CENSUS—INDEX
DEPARTMENT OF COMMERCE
BUREAU OF THE CENSUS

A-16

U. S. GOVERNMENT PRINTING OFFICE

M 532

KANSAS

Montgomery, H. Mont — VOL. 57 E.D. 51

HEAD OF FAMILY

SHEET 8 LINE 70

W 49 — Nebraska

COLOR — AGE — BIRTHPLACE — CITIZENSHIP

Selwick

Wichita — Eastedge — 515

CITY — STREET — HOUSE NO.

OTHER MEMBERS OF FAMILY

NAME	RELATION SHIP	AGE	BIRTHPLACE	CITIZEN SHIP
Montgomery, Lulu	W	42	Kansas	
Howard, Herbert	N	20	Kansas	

1920 CENSUS—INDEX
DEPARTMENT OF COMMERCE
BUREAU OF THE CENSUS

Ans

M532

KANSAS

Montague, William
(HEAD OF FAMILY)

VOL. 2 E.D. 35

SHEET 4 LINE 23

W (COLOR) 59 (AGE) Illinois (BIRTHPLACE) (CITIZENSHIP)

Jackson (COUNTY)

(CITY) (STREET) HOUSE NO.

OTHER MEMBERS OF FAMILY

NAME	RELATION-SHIP	AGE	BIRTHPLACE	CITIZEN-SHIP
Montague, Sallie	W	55	Iowa	
— Zoe	D	19	Kansas	
— Elsie	D	15	Kansas	
— Paul	S	17	Kansas	

1920 CENSUS—INDEX
DEPARTMENT OF COMMERCE
BUREAU OF THE CENSUS

C

A-16

U. S. GOVERNMENT PRINTING OFFICE

M 532

KANSAS

Montgomery Wilson

VOL. 39 E.D. 133

SHEET 3 LINE 80

W 21 Kansas

(COLOR) (AGE) (BIRTHPLACE) (CITIZENSHIP)

Miami

(COUNTY)

(CITY) (STREET) (HOUSE NO.)

ENUMERATED WITH Jones, Louis

RELATIONSHIP TO ABOVE Nephew

REMARKS

1930 CENSUS—HYDEX
DEPARTMENT OF COMMERCE
BUREAU OF THE CENSUS

A-3

U. S. GOVERNMENT PRINTING OFFICE 16—41824

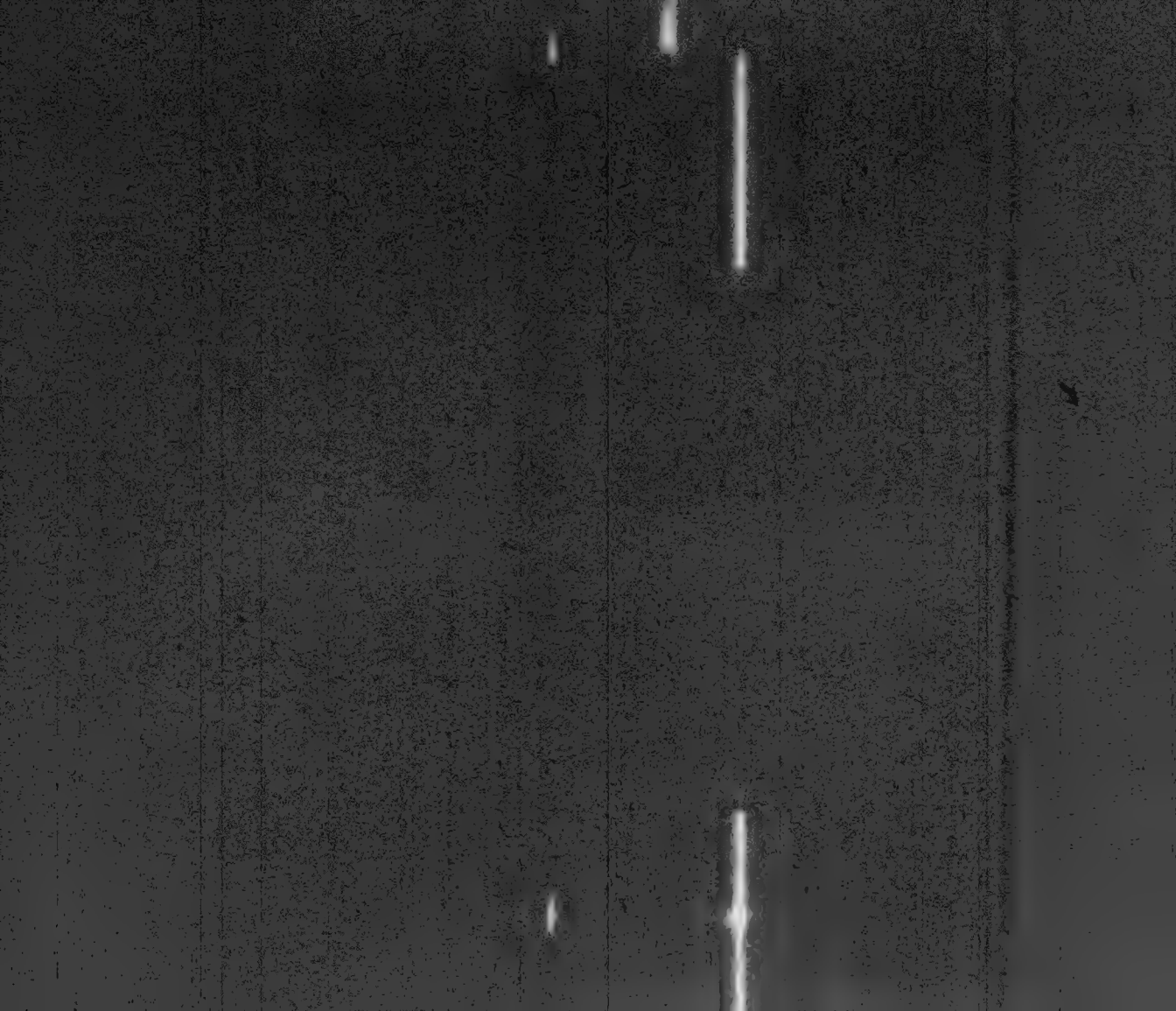

M 593

KANSAS

Monteith Anne, R
(HEAD OF FAMILY)

VOL 60 E.D. 174
SHEET 2 LINE 91

W 50 England 1872 Na 1885
(COLOR) (AGE) (BIRTHPLACE) (NATURALIZATION)

Shawnee
(COUNTY)

Topeka
(CITY)

Filmore
(STREET)

700
(HOUSE NO.)

OTHER MEMBERS OF FAMILY

NAME	RELATION-SHIP	AGE	BIRTHPLACE	CITIZEN-SHIP
Monteith, Mary	Le	67	Scotland	Na
— Frank	N	14	Mexico	Na
— Robert, A	N	12	Mexico	Na

1920 CENSUS—INDEX
DEPARTMENT OF COMMERCE
BUREAU OF THE CENSUS

A-18

M 593

KANSAS

VOL. 2 E. D. 1

SHEET 20 LINE 43

Mantooth, Brooks C
HEAD OF FAMILY

W 50 Kansas
COLOR OR RACE | AGE | BIRTHPLACE

Chautauqua
COUNTY

CITY | STREET | HOUSE NO.

OTHER MEMBERS OF FAMILY

NAME	RELATION SHIP	AGE	BIRTHPLACE	CITIZEN SHIP
Mantooth, Mary	W	31	Arkansas	
" Everett	S	10	Kansas	
" Wanda Jo	D	7	Kansas	
" Nova R	D	1 3/12	Kansas	

1920 CENSUS—INDEX
DEPARTMENT OF COMMERCE
BUREAU OF THE CENSUS

A-16

U. S. GOVERNMENT PRINTING OFFICE

M 533

Monteith C. F. (Mrs)
(HEAD OF FAMILY)

KANSAS
VOL. 60 E.D. 199
SHEET 3 LINE 60

W 60 Not Reported
(SEX) (AGE) (BIRTHPLACE) (CITIZENSHIP)

Sheridan
(COUNTY)
Selden
(CITY)

(STREET) (HOUSE NO.)

OTHER MEMBERS OF FAMILY

NAME	RELATION SHIP	AGE	BIRTHPLACE	CITIZEN SHIP
Strong Jno				

1910 CENSUS-ANDEX
DEPARTMENT OF COMMERCE
BUREAU OF THE CENSUS

4-16
(SHEET)

M533

KANSAS

Monteith, Charles L
(HEAD OF FAMILY)

VOL. 47 E. D. 15-2

SHEET 5 LINE 30

W 24 Kansas
(COLOR) (AGE) (BIRTHPLACE) (CITIZENSHIP)

Pratt
(COUNTY)

Byers
(CITY) (STREET) (HOUSE NO.)

OTHER MEMBERS OF FAMILY

NAME	RELATION-SHIP	AGE	BIRTHPLACE	CITIZEN-SHIP
Monteith, Lula M.	W	17	Oklahoma	

1920 CENSUS—INDEX
DEPARTMENT OF COMMERCE
BUREAU OF THE CENSUS

A-16

U. S. GOVERNMENT PRINTING OFFICE

M 653

KANSAS

VOL. 60 E.D. 197

SHEET 3 LINE 28

Monteith, Edson, A

(HEAD OF FAMILY)

W 37 Iowa

(COLOR) (AGE) (BIRTHPLACE) (CITIZENSHIP)

Sheridan (CO.)

Hoyne (CITY) Main (STREET) (HOUSE NO.)

OTHER MEMBERS OF FAMILY

NAME	RELATION SHIP	AGE	BIRTHPLACE	CITIZEN SHIP
Monteith, Edith F	W	38	Kansas	
— Falmouth	D	9	Kansas	

1920 CENSUS—INDIV.
DEPARTMENT OF COMMERCE
BUREAU OF THE CENSUS

A-1a

U. S. GOVERNMENT PRINTING OFFICE

M 533

KANSAS

Mentock Fay B

VOL. 2 E.D. 1

SHEET 19 LINE 95

W 11 Oklahoma

Chautauqua

ENUMERATED WITH Freaner, Philip M

RELATIONSHIP TO ABOVE Brind Son

REMARKS

1880 CENSUS—INDEX
DEPARTMENT OF COMMERCE
BUREAU OF THE CENSUS

A-3

M 533

KANSAS

Monteith, Frank
(INDIVIDUAL)

VOL 6a ED 124

SHEET 2 LINE 93

M (SEX) 14 (AGE) Mexico (BIRTHPLACE) Un Mo 1885 (CITIZENSHIP)

Shawnee (COUNTY)

Topeka (CITY) Fillmore (STREET) 700 (HOUSE NO.)

ENUMERATED WITH Monteith, Anne R.

RELATIONSHIP TO ABOVE Nephew

REMARKS

1920 CENSUS—INDEX
DEPARTMENT OF COMMERCE
BUREAU OF THE CENSUS

A-3

U. S. GOVERNMENT PRINTING OFFICE

M533

Mantooth Frank B.
(HEAD OF FAMILY)

KANSAS

VOL. 2 E. D. 4

SHEET 7 LINE 14

W 33 Kansas
(SEX) (AGE) (BIRTHPLACE) (CITIZENSHIP)

Montgomery
(COUNTY)

(CITY) (STREET) (HOUSE NO.)

OTHER MEMBERS OF FAMILY

NAME	RELATION-SHIP	AGE	BIRTHPLACE	CITIZEN-SHIP
Mantooth Sylvia	Wife	13	Kansas	
— Elmer	Son	7	Kansas	
— Lela A.	Dau	6	Kansas	
— Kenneth	Son	4 5/12	Kansas	
— Ruth	Dau	2 1/12	Kansas	

1910 CENSUS—INDIA
DEPARTMENT OF COMMERCE
BUREAU OF THE CENSUS

#1 Ln
#2

1

A-1 b

Mantooth Frank B — STATE — Kansas

HEAD OF FAMILY—CONTINUED

OTHER MEMBERS OF FAMILY—CONTINUED

NAME	RELATION SHIP	AGE	BIRTHPLACE	UNITED STATES
Straight, Violet	da in law	14	Kansas	

1930 CENSUS—INDEX
DEPARTMENT OF COMMERCE
BUREAU OF THE CENSUS

#1 Index

A-15

U. S. GOVERNMENT PRINTING OFFICE

M533

KANSAS

Mantooth George E — VOL. 2 — E.D. 13

INSTRUCTIONS — SHEET 4 — LINE 34

N — 44 — Kansas

Chautauqua

CITY — STREET — HOUSE NO.

OTHER MEMBERS OF FAMILY

NAME	RELATION SHIP	AGE	BIRTHPLACE	CHILDREN AMP
Mantooth Josie E	W	39	Kansas	
" Virgil A	S	17	Kansas	
" Judy C	D	11	Kansas	

1920 CENSUS—INDEX
DEPARTMENT OF COMMERCE
BUREAU OF THE CENSUS

A-14

U.S. GOVERNMENT PRINTING OFFICE

M533

KANSAS

Mantooth, Hattie L

VOL. 2 E.D. 1

SHEET 4 LINE 61

W 36 Kansas

Chautauqua

Peru Howard

Mantooth, James D

Mother in Law

1930 CENSUS—NOTICE
DISPOSITION OF LOCATIONS
APPEARING ON THIS CENSUS

A-3

M 533

KANSAS

Martin Hazel L (INDIVIDUAL)

VOL. 2 E. D. 1

SHEET 4 LINE 60

W (COLOR) 6 (AGE) Kansas (BIRTHPLACE) (CITIZENSHIP)

Chautauqua (COUNTY)

Peru (CITY) Howard (STREET) (HOUSE NO.)

ENUMERATED WITH Matson, James D

RELATIONSHIP TO ABOVE Step Son-in-Law

REMARKS

1920 CENSUS—INDEX
DEPARTMENT OF COMMERCE
BUREAU OF THE CENSUS

A-3

U. S. GOVERNMENT PRINTING OFFICE (1—11921)

M 533

KANSAS

Monteith James

(HEAD OF FAMILY)

VOL. 28 E.D. 111

SHEET 1 LINE 55

W 69 S Dakota

(COLOR) (AGE) (BIRTHPLACE) (CITIZENSHIP)

Johnson

(COUNTY)

Olathe Louis 311

(CITY) (STREET) (HOUSE NO.)

OTHER MEMBERS OF FAMILY

NAME	RELATION-SHIP	AGE	BIRTHPLACE	CITIZEN-SHIP
Monteith, Jane	W	59	Pennsylvania	

1920 CENSUS—INDEX
DEPARTMENT OF COMMERCE
BUREAU OF THE CENSUS

A-1 a

U. S. GOVERNMENT PRINTING OFFICE

M 593

Montieth John

KANSAS

VOL. 58 E.D. 118

SHEET 13 LINE 89

N 51 Michigan

Shawnee

—

—

ENUMERATED WITH Topeka State Hospital

RELATIONSHIP TO ABOVE Patient

REMARKS

1920 CENSUS—INDEX
DEPARTMENT OF COMMERCE
BUREAU OF THE CENSUS

A-3

M533

KANSAS

Montoth, Marvel E
(NAME)

VOL. 2 E.D. 1

SHEET 4 LINE 57

W (CONDITION) 47/12 (AGE) Kansas (BIRTHPLACE) (OCCUPATION)

Chautauqua (COUNTY)

Peru (CITY) Howard (STREET) (HOUSE NO.)

ENUMERATED WITH Morton, James S

RELATIONSHIP TO ABOVE Sister in Law

REMARKS

1920 CENSUS-INDEX
DEPARTMENT OF COMMERCE
BUREAU OF THE CENSUS

A-3

U. S. GOVERNMENT PRINTING OFFICE

M 533

KANSAS

Monteith, Mary
(INDIVIDUAL)

VOL. 60 E.D. 174

SHEET 2 LINE 92

F 47 Scotland 1872 Na 1885
(SEX) (AGE) (BIRTHPLACE) (CITIZENSHIP)

Shawnee
(COUNTY)

Topeka Fillmore 200
(CITY) (STREET) (HOUSE NO.)

ENUMERATED WITH Monteith, Anne R

RELATIONSHIP TO ABOVE Sister

REMARKS

1920 CENSUS—INDEX
DEPARTMENT OF COMMERCE
BUREAU OF THE CENSUS

A-3

U. S. GOVERNMENT PRINTING OFFICE

M 533

KANSAS

Monteith Millard F

VOL. 37 E.D. 85

SHEET 9 LINE 18

W 23 Kansas

(RACE) (AGE) (BIRTHPLACE) (CITIZENSHIP)

Marshall

(COUNTY)

Winkler Wyoming Ave

(CITY) (STREET) (HOUSE NO.)

ENUMERATED WITH Monteith, Walter W

RELATIONSHIP TO ABOVE Brother

REMARKS

1930 CENSUS—INDEX
DEPARTMENT OF COMMERCE
BUREAU OF THE CENSUS

A-2

U. S. GOVERNMENT PRINTING OFFICE 11—1930

M 533

KANSAS

Monteith, Milt
(HEAD OF FAMILY)

VOL 37 E.D. 178

SHEET 4 LINE 43

W (COLOR) 51 (AGE) Michigan (BIRTHPLACE)

(CITIZENSHIP)

Marshall (COUNTY)

(CITY) (STREET) (HOUSE NO.)

OTHER MEMBERS OF FAMILY

NAME	RELATION-SHIP	AGE	BIRTHPLACE	CITIZEN-SHIP
Monteith, Cassie	W	42	Illinois	
— Ruth Wine	D	5	Kansas	

1920 CENSUS—INDEX
DEPARTMENT OF COMMERCE
BUREAU OF THE CENSUS

A-1 c

U. S. GOVERNMENT PRINTING OFFICE

M533

KANSAS

Mandado, Natividad (INDIVIDUAL)

VOL. 42 E.D. 212

SHEET 2 LINE 65

07 (COLOR) 8 (AGE) Mexico as far as known (BIRTHPLACE) — S. P. — (CITIZENSHIP)

Nesto (COUNTY)

Thayer (CITY) — — (STREET AND NUMBER) (HOUSE NO.)

Box Cars furnished by R.R.

ENUMERATED WITH Malonado, Felix

RELATIONSHIP TO ABOVE Daughter

REMARKS

1930 CENSUS-INDEX
DEPARTMENT OF COMMERCE
BUREAU OF THE CENSUS

A-3

U. S. GOVERNMENT PRINTING OFFICE (1930)

M 593

KANSAS

Monteith Robert, A.
(INDIVIDUAL)

VOL. 60 E.D. 124

SHEET 2 LINE 94

W 12 Mexico Un Ne 1885
(SEX) (AGE) (BIRTHPLACE) (CITIZENSHIP)

Shawnee
(COUNTY)

Topeka Filmore 700
(CITY) (STREET) (HOUSE NO.)

ENUMERATED WITH Monteith, Anne, R

RELATIONSHIP TO ABOVE Nephew

REMARKS

1910 CENSUS—INDEX
DEPARTMENT OF COMMERCE
BUREAU OF THE CENSUS

A-3

M 533

KANSAS

Montroth Russel A.
(HEAD OF FAMILY)

VOL. 30 E.D. 151

SHEET 2 LINE 25

W 22 Oklahoma
(SEX) (AGE) (BIRTHPLACE)

(CITIZENSHIP)

Labette
(COUNTY)

Parsons Stevens Ave 1521
(CITY) (STREET) (HOUSE NO.)

OTHER MEMBERS OF FAMILY

NAME	RELATIONSHIP	AGE	BIRTHPLACE	CITIZENSHIP
Montroth, Okla	W	20	Oklahoma	
— Thomas	B	45	Oklahoma	

1920 CENSUS—INDEX
DEPARTMENT OF COMMERCE
BUREAU OF THE CENSUS

A-16

M 633

KANSAS

VOL. 37 E.D. 178

SHEET 1 LINE 87

Monteith Sarah

(NAME OF FAMILY)

N (COLOR) 53 (AGE) England (BIRTHPLACE) — (CITIZENSHIP) DR

Randall (NAME)

(CITY) (STREET) (HOUSE NO.)

OTHER MEMBERS OF FAMILY

NAME	RELATION-SHIP	AGE	BIRTHPLACE	CITIZEN-SHIP
Monteith, John	S	27	Kansas	
" Neale	S	19	Kansas	
" Bennie	D	16	Kansas	

1920 CENSUS—INDEX
DEPARTMENT OF COMMERCE
BUREAU OF THE CENSUS

A-16

U. S. GOVERNMENT PRINTING OFFICE (16-1920)

M T J 3

KANSAS

Montooth Thomas
(INDIVIDUAL)

VOL. 30 E.D. 151

SHEET 2 LINE 27

W 45 Oklahoma
(SEX) (AGE) (BIRTHPLACE)

(CITIZENSHIP)

Lafette
(COUNTY)

Parsons
(CITY)

Stevens Ave 1521
(STREET) (HOUSE NO.)

ENUMERATED WITH Montooth, Russel D.

RELATIONSHIP TO ABOVE Brother

REMARKS

1920 CENSUS INDEX
DEPARTMENT OF COMMERCE
BUREAU OF THE CENSUS

A-3

U. S. GOVERNMENT PRINTING OFFICE

M 593

KANSAS

VOL. 66 ED 149

SHEET 2 LINE 38

Monteith, Tracy W

(HEAD OF FAMILY)

W 32 — Kansas

(SEX) (AGE) (BIRTHPLACE) (CITIZENSHIP)

Sheridan

(COUNTY)

Selden

(CITY)

(STREET) (HOUSE NO.)

OTHER MEMBERS OF FAMILY

NAME	RELATIONSHIP	AGE	BIRTHPLACE	CITIZENSHIP
Monteith, Amay E	W	31	Indiana	
" Leotard P	D	12	Kansas	
" Dallas W	S	8	Kansas	
" Maxine L	D	6	Kansas	
" Harland D	S	1	Kansas	

1920 CENSUS—INDEX
DEPARTMENT OF COMMERCE
BUREAU OF THE CENSUS

A-1a

U. S. GOVERNMENT PRINTING OFFICE

M 533

Monteith Walter W
HEAD OF FAMILY

KANSAS
VOL. 37 E. D. 85
SHEET 9 LINE 46

W 30 Kansas
(SEX) (AGE) (BIRTHPLACE)
Marshall (CITIZENSHIP)
COUNTY
Waterville Wyomingtive
CITY (STREET) (HOUSE NO.)

OTHER MEMBERS OF FAMILY

NAME	RELATION SHIP	AGE	BIRTHPLACE	CITIZEN-SHIP
Monteith Maude	W	31	Kansas	
Milford F	B	29	Kansas	

1920 CENSUS—INDEX
DEPT. OF COMMERCE
BUREAU OF THE CENSUS

A-16

M533

Monteith Williams

KANSAS

VOL. 25 E.D. 142

SHEET 7 LINE 19

M — 26 — Michigan

Osborne

Boarder

ENUMERATED WITH Eckman George L

RELATIONSHIP TO ABOVE Boarder

REMARKS

1910 CENSUS—INDEX
DEPARTMENT OF COMMERCE
BUREAU OF THE CENSUS

M534

KANSAS

Mendell Addie
(NAME OF FAMILY)

VOL. 50 E.D. 161

SHEET 7 LINE 15

W 39
(COLOR) (AGE)

Texas
(BIRTHPLACE)

(CITIZENSHIP)

Reno
(COUNTY)

Hutchinson
(CITY)

South Arkansas 334
(STREET) (HOUSE NO.)

OTHER MEMBERS OF FAMILY

NAME	RELATIONSHIP	AGE	BIRTHPLACE	CITIZENSHIP
Mendell Addie	H	13	Texas	
Horace	S	9	Arkansas	
Muriel L	D	5	Kansas	
Marita	D	1	Kansas	

1920 CENSUS—INDEX
DEPARTMENT OF COMMERCE
BUREAU OF THE CENSUS

A-18

U. S. GOVERNMENT PRINTING OFFICE 16-11501

M 53 #

KANSAS

VOL. 50 E.D. 170

SHEET 3 LINE 76

Mundell Abram

HEAD OF FAMILY

W 48 Married Texas

RACE AGE BIRTHPLACE

Edgewood Owned

TOWN OR CITY

Medina Rented

CITY STREET HOUSE NO.

OTHER MEMBERS OF FAMILY

NAME	RELATION SHIP	AGE	BIRTHPLACE	CITIZEN-SHIP
Mundell, Emma	W	48	Kansas	
" Bertie	D	17	Missouri	
" Blanche	D	12	Oklahoma	
" Ernest	S	9	Oklahoma	
" Dick	S	7	Oklahoma	

1920 CENSUS—INDEX
DEPARTMENT OF COMMERCE
BUREAU OF THE CENSUS

A-16

U. S. GOVERNMENT PRINTING OFFICE

M 534

KANSAS

Mentlus, Agnes
(HEAD OF FAMILY)

VOL. 05 E. D. 26

SHEET 36 LINE 63

W (COLOR) 36 (AGE) Kansas (BIRTHPLACE) (CITIZENSHIP)

Ellis (COUNTY)

Hays (CITY) Wilson Avenue (STREET) — (HOUSE NO.)

OTHER MEMBERS OF FAMILY

NAME	RELATION-SHIP	AGE	BIRTHPLACE	CITIZEN-SHIP
Mentlus, Joseph H	S	10	Kansas	

1920 CENSUS—INDEX
DEPARTMENT OF COMMERCE
BUREAU OF THE CENSUS

A-1b

U. S. GOVERNMENT PRINTING OFFICE 16—671

M 594

Mundell, Alfred John
(HEAD OF FAMILY)

STATE KANSAS

VOL. 33 E.D. 120

SHEET 10 LINE 80

M (SEX) 60 (AGE) Kansas (BIRTHPLACE) (CITIZENSHIP)

Osage (COUNTY)

(CITY) (STREET) (HOUSE NO.)

OTHER MEMBERS OF FAMILY

NAME	RELATION-SHIP	AGE	BIRTHPLACE	CITIZEN-SHIP
Mundell, Ida	W	39	Indiana	
Alfred Jones	S	2	Kansas	

1920 CENSUS—INDEX
DEPARTMENT OF COMMERCE
BUREAU OF THE CENSUS

A-1a

U. S. GOVERNMENT PRINTING OFFICE

See Card, Mundell, Alfred John

M 534

Mondell Ander
INDIVIDUAL

KANSAS
VOL. 49 E.D. 188
SHEET 9 LINE 5

N 19 Kansas
(HOUSE) (AGE) (BIRTHPLACE) (CITIZENSHIP)

Reno
(COUNTY)

(CITY) (STREET) (HOUSE NO.)

ENUMERATED WITH Not Reported

RELATIONSHIP TO ABOVE B Harder

REMARKS

1930 CENSUS INDEX
DEPARTMENT OF COMMERCE
BUREAU OF THE CENSUS

A-3

U. S. GOVERNMENT PRINTING OFFICE

M534

KANSAS

VOL. 69 E.D. 180

SHEET 25 LINE 72

Mantel Andrew
(HEAD OF FAMILY)

W (COLOR) 52 (AGE) Austria (BIRTHPLACE) 1889 (CIT. TERMINUS) 1902

Wyandotte (COUNTY)

Kansas (CITY)

South Boston (STREET)

92 (HOUSE NO. REG'D)

OTHER MEMBERS OF FAMILY

NAME	RELATION-SHIP	AGE	BIRTHPLACE	NATURALIZATION
Mantel Mary	w	47	Austria	Pa
— John	s	23	Kansas	
— Louis	s	20	Missouri	
— Edward	s	18	Missouri	

1920 CENSUS—INDEX
DEPARTMENT OF COMMERCE
BUREAU OF THE CENSUS

U. S. GOVERNMENT PRINTING OFFICE

M 534

KANSAS

Mandl, Andrew L (SURNAME) (GIVEN NAME)

VOL. 39 E.D. 138

SHEET 25 LINE 64

16 (AGE) 24 (SEX) Wisconsin (BIRTHPLACE) (CITIZENSHIP)

Miami (COUNTY)

Osawatomie (CITY) Main (STREET) 712 (HOUSE NO.)

ENUMERATED WITH Not reported

RELATIONSHIP TO ABOVE Lodger

REMARKS

1930 CENSUS—INDEX
DEPARTMENT OF COMMERCE
BUREAU OF THE CENSUS

A-3

U. S. GOVERNMENT PRINTING OFFICE

M534

KANSAS

Meat Luck Anthony
(HEAD OF FAMILY)

VOL. 45 E.D. 242

SHEET 2 LINE 9

R (TOWNSHIP) 41 (RANGE) 24 E (CITIZENSHIP)

Cowley
(COUNTY)

(CITY) (STREET) (HOUSE NO.)

OTHER MEMBERS OF FAMILY

NAME	RELATIONSHIP	AGE	BIRTHPLACE	CITIZENSHIP
Meat Luck Mary M	M	41	Nebraska	
Samuel	S	17	Kansas	
Adelene	D	13	Kansas	
Regan	S	9	Kansas	
Irene	D	12	Kansas	

1920 CENSUS—INDEX
DEPARTMENT OF COMMERCE
BUREAU OF THE CENSUS

#, see #2

A-1a

STATE Kansas

Montieth Anthony
(HEAD OF FAMILY—CONTINUED)

OTHER MEMBERS OF FAMILY—CONTINUED

NAME	RELATIONSHIP	AGE	BIRTHPLACE	CITIZENSHIP
Montieth Joseph	S	9	Kansas	
" Louise	D	6	Kansas	
" Mildred	D	3	Kansas	

1920 CENSUS—INDEX
DEPARTMENT OF COMMERCE
BUREAU OF THE CENSUS

H 2, sh #1

A-11b

M58F

Mendel Arilbia

KANSAS

VOL. 7 E.D. 41

SHEET 21 LINE 26

W 100 Ohio

Bourbon

Fort Scott Ferry 32d

ENUMERATED WITH Mendel, Frank

RELATIONSHIP TO ABOVE mother

REMARKS

1930 CENSUS—INDEX
DEPARTMENT OF COMMERCE
BUREAU OF THE CENSUS

A-2

M 534

KANSAS

Mundell Benjamen F. VOL. 57 E. D. 142

(HEAD OF FAMILY)

SHEET 9 LINE 24

W 55 Ohio

(COLOR) (BIRTHPLACE) (CITIZENSHIP)

Jefferson

Wichita Indiana 528

(CITY) (STREET) HOUSE NO.

OTHER MEMBERS OF FAMILY

NAME	RELATION-SHIP	AGE	BIRTHPLACE	CITIZEN-SHIP
Mundell Sophia	Wife	56	Kansas	
— Opal	D	21	Kansas	
— Ethel	D	18	Kansas	
— Florence	D	14	Kansas	

1930 CENSUS—INDOCK
DEPARTMENT OF COMMERCE
BUREAU OF THE CENSUS

A-1a

U.S. GOVERNMENT PRINTING OFFICE 16-41507

M534

Mendell Bob
(INDIVIDUAL)

KANSAS
VOL. 46 E.D. 136
SHEET 3 LINE 24

W 10 Kansas
(RACE) (AGE) (BIRTHPLACE) (CITIZENSHIP)

Sheridan Sheridan
(COUNTY)

(CITY) (STREET) (HOUSE NO.)

ENUMERATED WITH Mendell, Frank

RELATIONSHIP TO ABOVE Not Reported

REMARKS

1930 CENSUS—INDEX
DEPARTMENT OF COMMERCE
BUREAU OF THE CENSUS

A-3

M 53

KANSAS

VOL 11 E.D. 5

SHEET 15 LINE 36

Montell, Charles
(HEAD OF FAMILY)

W 27 Kansas
(COLOR) (AGE) (BIRTHPLACE) (CITIZENSHIP)

Foley

Clay Center (CITY) Lincoln Avenue (STREET) (HOUSE NO.)

OTHER MEMBERS OF FAMILY

NAME	RELATION SHIP	AGE	BIRTHPLACE	CITIZEN SHIP
Montell, Minnie	W	24	Missouri	

1920 CENSUS-INDEX
DEPARTMENT OF COMMERCE
BUREAU OF THE CENSUS

A-1a

M 534

KANSAS

Mundell Chas
(HEAD OF FAMILY)

VOL 55 E.D. 117

SHEET 10 LINE 42

W 28 Kansas
(SEX) (AGE) (BIRTHPLACE)

(CITIZENSHIP)

Sedgwick
(COUNTY)

Wichita
(CITY)

South Market
(STREET)

237
(HOUSE NO.)

OTHER MEMBERS OF FAMILY

NAME	RELATION SHIP	AGE	BIRTHPLACE	CITIZEN SHIP
Mundell, Mame	Wife	27	Illinois	
Mary Louise	Dau	12	Kansas	

1920 CENSUS—INDEX
DEPARTMENT OF COMMERCE
BUREAU OF THE CENSUS

A-16

U. S. GOVERNMENT PRINTING OFFICE

M53 6

Mendel, Charles
(HEAD OF FAMILY)

KANSAS

VOL. 7 E.D. 55

SHEET 3 LINE 66

W 62 Ohio
(COLOR) (AGE) (BIRTHPLACE)

(CITIZENSHIP)

Bourbon
(COUNTY)

(CITY) (STREET) (HOUSE NO.)

OTHER MEMBERS OF FAMILY

NAME	RELATION-SHIP	AGE	BIRTHPLACE	CITIZEN-SHIP
Mendel, Josie	W	52	Missouri	

1920 CENSUS—INDEX
DEPARTMENT OF COMMERCE
BUREAU OF THE CENSUS

A-118

U. S. GOVERNMENT PRINTING OFFICE 16-1521

M 534

KANSAS

Mendell Charles
(HEAD OF FAMILY)

VOL. 1 E.D. 18
SHEET 9 LINE 18

W M 37 Ohio
(SEX) (BIRTHPLACE)

Allen
(COUNTY)

(CITY) (STREET) (HOUSE NO.)

OTHER MEMBERS OF FAMILY:

NAME	RELATIONSHIP	AGE	BIRTHPLACE	CITIZENSHIP
Mendell Mary E	Wife	57	Illinois	

1920 CENSUS—INDEX
DEPARTMENT OF COMMERCE
BUREAU OF THE CENSUS

A-LB

U. S. GOVERNMENT PRINTING OFFICE

M 534

KANSAS

Mundell, Charles E
(HEAD OF FAMILY)

VOL. 33 E. D. 121

SHEET 3 LINE 42

M (RACE) 38 (AGE) Kansas (BIRTHPLACE) (CITIZENSHIP)

Lyon (COUNTY)

(CITY) (STREET) (HOUSE NO.)

OTHER MEMBERS OF FAMILY

NAME	RELATION-SHIP	AGE	BIRTHPLACE	CITIZEN-SHIP
Mundell Nellie	W	34	Missouri	
— Martha	D	5	Kansas	
— Charles Jr	S	3	Kansas	

1920 CENSUS—INDEX
DEPARTMENT OF COMMERCE
BUREAU OF THE CENSUS

A-16

U. S. GOVERNMENT PRINTING OFFICE

M 534

Mundell Clyde
(INDIVIDUAL)

KANSAS

VOL. 31 E. D. 139

SHEET 4 LINE 42

W (COLOR) 44 (AGE) Kansas (BIRTHPLACE) (CITIZENSHIP)

Missouri
(NON-INST.)

(VISIT) (STREET) (HOUSE NO.)

ENUMERATED WITH Osawatomie State Hospital

RELATIONSHIP TO ABOVE. patient

REMARKS

1920 CENSUS—INDEX
DEPARTMENT OF COMMERCE
BUREAU OF THE CENSUS

A-3

U. S. GOVERNMENT PRINTING OFFICE

M 534

KANSAS

Mendel Clyde L

(HEAD OF FAMILY)

VOL. 23 E.D. 56

SHEET 5 LINE 1

W 38 Kansas

(COLOR) (AGE) (BIRTHPLACE) (CITIZENSHIP)

Gustem

(COUNTY)

(CITY) (STREET) (HOUSE NO.)

OTHER MEMBERS OF FAMILY

NAME	RELATION-SHIP	AGE	BIRTHPLACE	CITIZEN-SHIP
Mendel, Halyn	W	25	Kansas	
Carol M	D	1mo	Kansas	

1920 CENSUS—INDEX
DEPARTMENT OF COMMERCE
BUREAU OF THE CENSUS

A-18

U. S. GOVERNMENT PRINTING OFFICE

M 534

KANSAS

VOL. 36 E.D. 75

SHEET 15 LINE 19

Mendel David J Head

W 38 South Dakota

(CONDITION) (AGE) (BIRTHPLACE) (CITIZENSHIP)

Marion

(CITY)

Hillsboro Main

(CITY) (STREET) (HOUSE NO.)

OTHER MEMBERS OF FAMILY

NAME	RELATIONSHIP	AGE	BIRTHPLACE	CITIZENSHIP
Mendel, Catarin	W	35	South Dakota	
— Joel D	S	13	South Dakota	
— Elizabeth L	D	1 9/12	Kansas	

1970 CENSUS—ENUMERATION
DEPARTMENT OF COMMERCE
BUREAU OF THE CENSUS

A-18

U. S. GOVERNMENT PRINTING OFFICE

M 534

KANSAS

Mundell Dee
(NAME OF FAMILY)

VOL 33 E.D. 120

SHEET 14 LINE 22

W	53	Indiana		
(COLOR)	AGE	(BIRTHPLACE)	(CITIZENSHIP)	

Leon
(COUNTY)

(CITY) (STREET) (HOUSE NO.)

OTHER MEMBERS OF FAMILY

NAME	RELATION-SHIP	AGE	BIRTHPLACE	CITIZEN-SHIP
Mundell Belle	W	40	Missouri	
— Owen	S	19	Kansas	
— Gladys	D	18	Kansas	
— Mildred	D	17	Kansas	
— Raymond	S	15	Kansas	

1920 CENSUS—INDEX
DEPARTMENT OF COMMERCE
BUREAU OF THE CENSUS

#1, See #2

A-16

U. S. GOVERNMENT PRINTING OFFICE

STATE Kansas

Mundell Dee
HEAD OF FAMILY—CONTINUED

OTHER MEMBERS OF FAMILY—CONTINUED

NAME	RELATIONSHIP	AGE	BIRTHPLACE	CITIZEN ASSIP
Mundell, Cles	S	11	Kansas	
— Howard	S	10	Kansas	
— Harlan	S	9	Kansas	
— Melvin E	S	1	Kansas	
Eck, Jessy	Bo	34	Kansas	

1930 CENSUS—INDEX
DEPARTMENT OF COMMERCE
BUREAU OF THE CENSUS

#2, see #1

A-15

M 534

KANSAS

Mendel, Dollie C.
(HEAD OF FAMILY)

VOL. 23 E. D. 57

SHEET 5 LINE 9

W | 70 | Iowa
(COLOR) | AGE | (BIRTHPLACE) | (CITIZENSHIP)

Graham
(COUNTY)

(CITY) | (STREET) | HOUSE NO.

OTHER MEMBERS OF FAMILY

NAME	RELATION-SHIP	AGE	BIRTHPLACE	CITIZEN-SHIP
Mendel, Ralph P	S	29	Kansas	

SAMUEL HANCOCK
SUPT. OF ENUMERATION
OF THE CENSUS

A-16
U. S. GOVERNMENT PRINTING OFFICE (11—1937)

M 534

KANSAS

Mendell E H
(HEAD OF FAMILY)

VOL. 13 E. D. 70

SHEET 8 LINE 51

W 45 Illinois
(COLOR) (AGE) (BIRTHPLACE) (CITIZENSHIP)

Cowley
(COUNTY)

(CITY) (STREET) (HOUSE NO.)

OTHER MEMBERS OF FAMILY

NAME	RELATION SHIP	AGE	BIRTHPLACE	CITIZEN SHIP
Mendell Lilly B	W	23	Kansas	
" Beulah M	D	18	Kansas	
" Willie E	S	15	Kansas	
" Ray E	S	14	Kansas	
" Bonnie A	D	12	Kansas	

1930 CENSUS—INDEX
DEPARTMENT OF COMMERCE
BUREAU OF THE CENSUS

U. S. GOVERNMENT PRINTING OFFICE

AM 6

#1 Sec #2

STATE KANSAS

Mendell E H

HEAD OF FAMILY—CONTINUED

OTHER MEMBERS OF FAMILY—CONTINUED

NAME	RELATION SHIP	AGE	BIRTHPLACE	CITIZEN SHIP
Mendell, Althea V	D	7	Kansas	
" Mildred J	D	6	Kansas	
" Marion V	S	3 9/12	Kansas	
" Bernard K	S	1 9/12	Kansas	
" Elva Lee	D	2/12	Kansas	
Bushel, Florence E	Sr S	13	Kansas	

1930 CENSUS—INDEX
DEPARTMENT OF COMMERCE
BUREAU OF THE CENSUS

#2 See #1

A-1b

U. S. GOVERNMENT PRINTING OFFICE 13—41971

M 534

KANSAS

Mendel, Elmer J
(HEAD OF FAMILY)

VOL. 34 E. D. 48

SHEET 2 LINE 1

W | 54 | Iowa | | |
(COLOR) | (AGE) | (BIRTHPLACE) | | (CITIZENSHIP)

Lyon
(COUNTY)

Emporia | West | 1117
(CITY) | (STREET) | (HOUSE NO.)

OTHER MEMBERS OF FAMILY

NAME	RELATION-SHIP	AGE	BIRTHPLACE	CITIZEN-SHIP
Mendel, Mary H	W	52	Illinois	
" Ruth L	D	19	Missouri	
" Calla W	S	15	Kansas	

1920 CENSUS—INDEX
DEPARTMENT OF COMMERCE
BUREAU OF THE CENSUS

A-18

U. S. GOVERNMENT PRINTING OFFICE

M534

KANSAS

Mental, Emma (INDIVIDUAL)

VOL. 7 E.D. 58

SHEET 8 LINE 4

4 (AGE) 32 (SEX) Mexico (BIRTHPLACE) 1900 alien (CITIZENSHIP)

Douglas (COUNTY)

(CITY) (STREET) (HOUSE NO.)

ENUMERATED WITH Not reported

RELATIONSHIP TO ABOVE boarder

REMARKS

1920 CENSUS—INDEX
DEPARTMENT OF COMMERCE
BUREAU OF THE CENSUS

A-2

U. S. GOVERNMENT PRINTING OFFICE

M534

KANSAS

Mundell, Ester
(INDIVIDUAL)

VOL. 50 E.D. 170

SHEET 14 LINE 97

W (COLOR) 40 (AGE) Missouri (BIRTHPLACE) (CITIZENSHIP)

Rent (OWN OR RENT)

Hutchinson (CITY) N. Adams (STREET) 1534 (HOUSE NO.)

ENUMERATED WITH Smith, Chloe

RELATIONSHIP TO ABOVE Daughter

REMARKS

1930 CENSUS—SCHEDULE
DEPARTMENT OF COMMERCE
BUREAU OF THE CENSUS

A-3

U. S. GOVERNMENT PRINTING OFFICE

M 534

KANSAS

Maendele Eugene
(HEAD OF FAMILY)

VOL. 37 E. D. 77

SHEET 2A LINE 69

W (COLOR) 52 (AGE) Alsace Lorraine (BIRTHPLACE) — NL — (CITIZENSHIP)

Marshall (COUNTY)

Marysville (CITY) Oak (STREET) — (HOUSE NO.)

OTHER MEMBERS OF FAMILY

NAME	RELATION-SHIP	AGE	BIRTHPLACE	CITIZEN-SHIP
Louise	Daughter	17	Kansas	

1920 CENSUS—INDEX
DEPARTMENT OF COMMERCE
BUREAU OF THE CENSUS

A-1a

U. S. GOVERNMENT PRINTING OFFICE 11—1921

M534

KANSAS

Mundell, Flavras
HEAD OF FAMILY

VOL. 49 E. D. 189

SHEET 1 LINE 43

W | 42 | Kansas | | |
COLOR | AGE | BIRTHPLACE | CITIZENSHIP

Rice
COUNTY

Nickerson | Fisbody | |
CITY | STREET | HOUSE NO.

OTHER MEMBERS OF FAMILY

NAME	RELATION-SHIP	AGE	BIRTHPLACE	CITIZEN-SHIP
Mundell, Anna M	W	37	Kansas	
" Helen	D	13	Kansas	
" Neelan	D	11	Kansas	
" Gray	S	8	Kansas	
" Esther	D	6	Kansas	

1930 CENSUS—HOUSE
DEPARTMENT OF COMMERCE
BUREAU OF THE CENSUS

#1 per #V

A-1a

U. S. GOVERNMENT PRINTING OFFICE

STATE Kansas

Mundell Flavius

(HEAD OF FAMILY—CONTINUED)

OTHER MEMBERS OF FAMILY—CONTINUED

NAME	RELATIONSHIP	AGE	BIRTHPLACE	CITIZENSHIP
Mundell Mildred	D	3/12	Kansas	

1940 CENSUS—INDEX
DEPARTMENT OF COMMERCE
BUREAU OF THE CENSUS

#7 Sh #1

A-1 b

M534

KANSAS

Mendell, Frank
(HEAD OF FAMILY)

VOL. 46 E.D. 136

SHEET 3 LINE 17

N 53 Iowa
(RURAL) (AGE) (BIRTHPLACE) (CITIZENSHIP)

Pottawatomie
(COUNTY)

(CITY) (STREET) (HOUSE NO.)

OTHER MEMBERS OF FAMILY

NAME	RELATIONSHIP	AGE	BIRTHPLACE	LITERACY
Mendell, Nora	W	46	Iowa	
— Ray	S	23	Iowa	
— Fay	D	21	Iowa	
— Jesse	Not Related	2	Iowa	
— Virgil	Not Related	18	Kansas	

1920 CENSUS—INDEX
DEPARTMENT OF COMMERCE
BUREAU OF THE CENSUS

#1

A-1a

U. S. GOVERNMENT PRINTING OFFICE

STATE Kansas

Mendell, Frank

(HEAD OF FAMILY—CONTINUED)

OTHER MEMBERS OF FAMILY—CONTINUED

NAME	RELATION SHIP	AGE	BIRTHPLACE	HOME OWNED
Mendell, Vern	Stepchild	4	Kansas	
" Bob	Stepchild	2	Kansas	
" Bonnie	D	8	Kansas	
" Grace	D	6	Kansas	
" Myrtle	D	7	Kansas	

1920 CENSUS—HOUSEHOLD
DEPARTMENT OF COMMERCE
BUREAU OF THE CENSUS

Case #1

A-15

U. S. GOVERNMENT PRINTING OFFICE

M 534

KANSAS

Mendel, Frank
(NAME OF FAMILY)

VOL 7 E.D. 41

SHEET 21 LINE 35

W 33 Kansas
(COLOR) (AGE) (BIRTHPLACE) (CITIZENSHIP)

Bourbon
(COUNTY)

Fort Scott Ivy 324
(CITY) (STREET) (HOUSE NO.)

OTHER MEMBERS OF FAMILY

NAME	RELATIONSHIP	AGE	BIRTHPLACE	CITIZENSHIP
Mendel, Amelia	M	60	Ohio	

1950 CENSUS—INDEX
DEPARTMENT OF COMMERCE
BUREAU OF THE CENSUS

A-16

U.S. GOVERNMENT PRINTING OFFICE

M534

KANSAS

Mundell Frank B
(HEAD OF FAMILY.)

VOL. 33 E. D. 12a

SHEET 12 LINE 91

24 (TOOLOGI) 46 (AGE) Kansas (BIRTHPLACE)

(CITIZENSHIP)

Osage (COUNTY)

(CITY) (STREET) (HOUSE NO.)

OTHER MEMBERS OF FAMILY

NAME	RELATION-SHIP	AGE	BIRTHPLACE	CITIZEN-SHIP
Mundell, Nellie	Dt	23	Kansas	

1910 CENSUS—INDEX
DEPARTMENT OF COMMERCE
BUREAU OF THE CENSUS

A-16

U. S. GOVERNMENT PRINTING OFFICE

M 534

STATE KANSAS

Mandl, Frank F
(HEAD OF FAMILY)

VOL. 31 E.D. 100

SHEET 1 LINE 54

W | 48 | Kansas | | |
(COLOR) | (AGE) | (BIRTHPLACE) | (CITIZENSHIP)

Leavenworth
(COUNTY)

Leavenworth | | Vine | 313
(CITY) | | (STREET) | (HOUSE NO.)

OTHER MEMBERS OF FAMILY

NAME	RELATION-SHIP	AGE	BIRTHPLACE	LIMITED ENG.
Mandl, Mary E	W	44	Missouri	
" Joseph F	S	23	Kansas	
" Robert F	S	19	Kansas	

1920 CENSUS—ENUMERATION DISTRICT OF LEAVENWORTH
BUREAU OF THE CENSUS

Mande Frank F
Lee

A.I.A.

U. S. GOVERNMENT PRINTING OFFICE

M 534

KANSAS

Mundell Garrett
(HEAD OF FAMILY)

VOL. 38 E. D. 116

SHEET 6 LINE 78

W 72 Indiana
(COLOR) (AGE) (BIRTHPLACE) (CITIZENSHIP)

Nemaha
(COUNTY)

— — —
(CITY) (STREET) (HOUSE NO.)

OTHER MEMBERS OF FAMILY

NAME	RELATION-SHIP	AGE	BIRTHPLACE	CITIZEN-SHIP
Mundell, America	W	68	Iowa	
— Symon	S	37	Iowa	
Rowland, Eva	GD	11	Kansas	
— Minnie	GD	9	Kansas	
— Hazel	GD	5	Kansas	

1920 CENSUS—INDEX
DEPARTMENT OF COMMERCE
BUREAU OF THE CENSUS

A-16

U. S. GOVERNMENT PRINTING OFFICE

M534

KANSAS

Mundell George
(HEAD OF FAMILY)

VOL. 20 E.D. 186

SHEET 9 LINE 39

W 26 Kansas
(COLOR) (AGE) BIRTHPLACE (CITIZENSHIP)

Wyandotte
(COUNTY)

Kansas
(CITY)

Osage Ave
(STREET)

1304
HOUSE NO.

(OTHER MEMBERS OF FAMILY)

NAME	RELATIONSHIP	AGE	BIRTHPLACE	(THIS LINE)
Mundell Anna	Wife	22	Kansas	
— Earl	Son	4	New York	

1920 CENSUS—INDEX
DEPARTMENT OF COMMERCE
BUREAU OF THE CENSUS

A-1a

U. S. GOVERNMENT PRINTING OFFICE

M534

KANSAS

VOL 48 E.D. 128

SHEET 5 LINE 69

Montell, George
(HEAD OF FAMILY)

W 46 Nebraska
(SEX) (AGE) (BIRTHPLACE) (CITIZENSHIP)

Dairy
(TRADE)

Manhattan Yuma 1302
(CITY) (STREET) (HOUSE NO.)

OTHER MEMBERS OF FAMILY

NAME	RELATION-SHIP	AGE	BIRTHPLACE	CITIZEN-SHIP
Montell, Clara	Wf	47	Kansas	
" Albert	S	14	Kansas	
Coffman, Abe	Bo	65	Ohio	

1920 CENSUS—INDEX
DEPARTMENT OF COMMERCE
BUREAU OF THE CENSUS

A-16

U. S. GOVERNMENT PRINTING OFFICE

M534

KANSAS

VOL. 70 E. D. 186

SHEET 11 LINE 30

Mundell George

(HEAD OF FAMILY)

W 30 New York

(COLOR) (AGE) (BIRTHPLACE)

Ryandotte

(CITY)

Kansas

(STATE)

4 S Seventh

(STREET)

237

(HOUSE NO.)

OTHER MEMBERS OF FAMILY

NAME	RELATION SHIP	AGE	BIRTHPLACE	CITIZEN-SHIP
Mundell Della	Wife	47	Iowa	

1920 CENSUS—INDEX
DEPARTMENT OF COMMERCE
BUREAU OF THE CENSUS

A-18

U. S. GOVERNMENT PRINTING OFFICE

JM 534

Montell Grace

KANSAS

VOL. 53 E.D. 145

SHEET 12 LINE 10

W M Kansas

Sedan

Sedan 7th 249

EDUCATED WITH Hamburg V. S.

RELATIONSHIP TO ABOVE Sister

REMARKS

1930 CENSUS—POP. 3
DEPARTMENT OF COMMERCE
BUREAU OF THE CENSUS

A-3

11 534

KANSAS

VOL. 37 E. D. 22

SHEET 2A LINE 83

Maendele Harry
(HEAD OF FAMILY)

W 37 M Kansas
(SEX) (COLOR) (AGE) (BIRTHPLACE) (CITIZENSHIP)

Married
(MARRIED)

Marysville Jackson 1039
CITY STREET HOUSE NO

OTHER MEMBERS OF FAMILY

NAME	RELATIONSHIP	AGE	BIRTHPLACE	CITIZENSHIP
Maendele Maud	W	27	Kansas	
— Richard	S	10	Kansas	
— Harry	S	7	Kansas	
— Johnny	S	5	Kansas	
— Lucile	D	3 6/12	Kansas	

1920 CENSUS—INDEX
DEPARTMENT OF COMMERCE
BUREAU OF THE CENSUS

A-1a

M534

KANSAS

Mundell Harry M
(INDIVIDUAL)

VOL. 20 E.D. 35

SHEET 4 LINE 94

W Wa Wakarusa - N.R. -
(SEX) (COLOR) (CITY OR TOWNSHIP) (VOTING PRECINCT)

Howard
(GIVEN)

Ellsworth
(SURN)

(STREET) (HOUSE NO.)

ENUMERATED WITH Ackers Jesse P

RELATIONSHIP TO ABOVE Lodger

REMARKS

1920 CENSUS—INDEX
DEPARTMENT OF COMMERCE
BUREAU OF THE CENSUS

A-2

U. S. GOVERNMENT PRINTING OFFICE (17—11501)

M 534

KANSAS

VOL. 38 E.D. 121

SHEET 6 LINE 40

Mundell Henry
(HEAD OF FAMILY)

W 42 Iowa
(SEX) (AGE) (BIRTHPLACE)

Nemaha
(COUNTY)

(CITY) (STREET) (HOUSE NO.)

(CITIZENSHIP)

OTHER MEMBERS OF FAMILY

NAME	RELATION-SHIP	AGE	BIRTHPLACE	CITIZEN-SHIP
Mundell Barbara	W	29	Kansas	
— Nellie	D	6	Kansas	
— Bessie	D	4 12	Kansas	
— Alice	D	1 5/12	Kansas	

1920 CENSUS—INDEX
DEPARTMENT OF COMMERCE
BUREAU OF THE CENSUS

A46

U. S. GOVERNMENT PRINTING OFFICE

M 534

Mundell, Herbert A
(HEAD OF FAMILY)

KANSAS

VOL. 31 E. D. 42C

SHEET 5 LINE 26

W M 42 Kansas
(RACE) (SEX) (AGE) (BIRTHPLACE)

Miami
(COUNTY)

(CITY) (STREET) (HOUSE NO.)

(CITIZENSHIP)

OTHER MEMBERS OF FAMILY

NAME	RELATIONSHIP	AGE	BIRTHPLACE	CITIZENSHIP
Mundell, Coral	W	42	Kansas	
Sylvia E	D	9/x	Kansas	

1930 CENSUS—INDEX
DEPARTMENT OF COMMERCE
BUREAU OF THE CENSUS

A-1a

U. S. GOVERNMENT PRINTING OFFICE

M504

KANSAS

VOL. 35 E.D. 257

SHEET 1 LINE 25

Mendell Ira L
(HEAD OF FAMILY)

W 41 Illinois
(COLOR) (AGE) (BIRTHPLACE) (CITIZENSHIP)

Morton
(COUNTY)

(CITY) (STREET) (HOUSE NO.)

OTHER MEMBERS OF FAMILY

NAME	RELATIONSHIP	AGE	BIRTHPLACE	CITIZENSHIP
Mendell Elizabeth	W	30	Nebraska	
Charlotte	D	12	Kansas	
Ira L	S	11	Kansas	
Mable	D	9	Kansas	
Pearl	D	8	Kansas	

1920 CENSUS—INDEX
DEPARTMENT OF COMMERCE
BUREAU OF THE CENSUS

1 of 2

A-13a

Mendell Ira L

(HEAD OF FAMILY—CONTINUED)

STATE Kansas

OTHER MEMBERS OF FAMILY—CONTINUED

NAME	RELATION-SHIP	AGE	BIRTHPLACE	UNITED-BAM
Mendell Alice	D	6	Kansas	
Lora	D	5	Kansas	
Archie	D	2 11/12	Kansas	
Crystal	D	7/12	Kansas	

1930 CENSUS—INDEX
DEPARTMENT OF COMMERCE
BUREAU OF THE CENSUS

2 see,

A-1b

U. S. GOVERNMENT PRINTING OFFICE

M534

KANSAS

VOL. 2 E. D. 22

SHEET 2 LINE 4

Mendall Ernest
(HEAD OF FAMILY)

W M
(RACE) (SEX)

Butler
(COUNTY)

(BIRTHPLACE)

(CITIZENSHIP)

(CITY)

(STREET)

(HOUSE NO.)

OTHER MEMBERS OF FAMILY

NAME	RELATION-SHIP	AGE	BIRTHPLACE	CITIZEN-SHIP
Mendall Ernest				
Mabel				

1930 CENSUS—INDEX
DEPARTMENT OF COMMERCE
BUREAU OF THE CENSUS

A-18

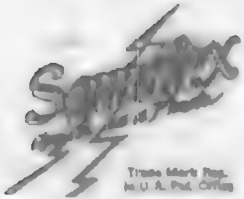

A SERVICE

Sold and installed exclusively by the
Library Bureau Division
Remington Rand Inc.

Patent Nos.

Re. 18,643 1,434,663
1,577,220 1,635,044
1,588,579 1,681,744

Printed in U.S.A.

M 534

KANSAS

VOL 33 E.D. 12 F

SHEET 4 LINE 14

Mundell James M
HEAD OF FAMILY

Kansas
BIRTHPLACE

Mar
STREET

HO. NO.

OTHER MEMBERS OF FAMILY

NAME	RELATION SHIP	AGE	BIRTHPLACE	CITIZEN SHIP
Mundell Emma	W	52	Kansas	

1920 CENSUS—INDEX
DEPARTMENT OF COMMERCE
BUREAU OF THE CENSUS

A-16

M 534

KANSAS

VOL. 12 E.D. 45

SHEET 6 LINE 24

Mundwiler Jerry — HEAD OF FAMILY

W — RACE — 69 — AGE — Pennsylvania — BIRTHPLACE — CITIZENSHIP

Cowley — COUNTY

Arkansas

South B — STREET — 721 — HOUSE NO.

OTHER MEMBERS OF FAMILY

NAME	RELATION SHIP	AGE	BIRTHPLACE	CITIZEN SHIP
Mundwiler Emma	W	65	Illinois	
Davis Ray	GS	25	Kansas	

1920 CENSUS—INDEX
DEPARTMENT OF COMMERCE
BUREAU OF THE CENSUS

A-18

U. S. GOVERNMENT PRINTING OFFICE

M 534

KANSAS

Mundell, Jesse A
(HEAD OF FAMILY)

VOL. 24 E.D. 22

SHEET 2 LINE 10

M 34 Illinois
SEX. AGE. (BIRTHPLACE) CITIZENSHIP

Harper
COUNTY.

Anthony North Bluff ave 24
CITY. STREET. HOUSE NO.

OTHER MEMBERS OF FAMILY

NAME	RELATION-SHIP	AGE	BIRTHPLACE	CITIZEN-SHIP
Mundell, Earl	W	27	Kansas	
Don	S	3/12	Kansas	
Ralph	S	1/12	Kansas	

1920 CENSUS—INDEX
DEPARTMENT OF COMMERCE
BUREAU OF THE CENSUS

A-1 B

M534

KANSAS

Mendel Jesse M
(HEAD OF FAMILY)

VOL. 33 E. D. 158

SHEET 2 LINE 64

W | 37 | Ohio | | |
(COLOR) | (AGE) | (BIRTHPLACE) | (CITIZENSHIP)

Lucas
(COUNTY)

(CITY) | (STREET) | (HOUSE NO.)

OTHER MEMBERS OF FAMILY

NAME	RELATION SHIP	AGE	BIRTHPLACE	CITIZEN SHIP
Mendel Myrtle R	W	27	Kansas	
— Elsie L	D	11	Kansas	
— Dean	S	10	Kansas	
— Floyd M	S	6	Kansas	
— Raymond	S	1	Kansas	

1920 CENSUS INDEX
DEPARTMENT OF COMMERCE
BUREAU OF THE CENSUS

A-18

U. S. GOVERNMENT PRINTING OFFICE

M534

KANSAS

VOL. 69 E.D. 18

SHEET 17 LINE 98

Mantel John
(HEAD OF FAMILY)

W 43 Austria Austria
(RACE) (AGE) (BIRTHPLACE) (CITIZENSHIP)

Wyandotte Kansas City North Mill 209
(COUNTY) (CITY) (STATE) (HOUSE NO.)

OTHER MEMBERS OF FAMILY

NAME	RELATIONSHIP	AGE	BIRTHPLACE	CITIZENSHIP
Mantel Margret	Wife	42	Austria	No
— John	Son	22	Austria	No
— Teresa	D	17	Kansas	
— Josefine	D	15	Arizona	
— Pauline	D	12	Kansas	

1920 CENSUS—INDEX
DEPARTMENT OF COMMERCE
BUREAU OF THE CENSUS

Sheet #2

A-16

STATE Kansas

Mantel, John

HEAD OF FAMILY—ENTRY NO.

OTHER MEMBERS OF FAMILY—ENT. NO.

NAME	RELATIONSHIP	AGE	BIRTHPLACE	LIMITED ENG.
Mantel, Josephine	D	6	Kansas	
— Louis	Son	4 5/12	Kansas	
— Kathy	D	1 6/12	Kansas	

1910 CENSUS—SCHEDULE
DEPARTMENT OF COMMERCE
BUREAU OF THE CENSUS

#Page #1

A-1b

U. S. GOVERNMENT PRINTING OFFICE

M534

STATE KANSAS

Mantel John
(HEAD OF FAMILY)

VOL 109 E.D. 181

SHEET 12 LINE 98

hd +3 Austria 1901 - Pa -
(OCCUPATION) (SEX) (BIRTHPLACE) (CITIZENSHIP)

Wyandotte
(CO. OR CITY)

Kansas North Mil 209
(CITY) (STREET) (HOUSE NO.)

OTHER MEMBERS OF FAMILY

NAME	RELATION-SHIP	AGE	BIRTHPLACE	CITIZEN-SHIP
Mantel Margit	hd	+3	Austria	Pa
— Josef	S	20	Austria	
— Theresa	D	17	Kansas	
— Christine	D	15	Arizona	
— Pauline	D	12	Kansas	

1920 CENSUS—INDEX
DEPARTMENT OF COMMERCE
BUREAU OF THE CENSUS #1 sw #2

A-18
(APPROVAL)

U. S. GOVERNMENT PRINTING OFFICE

Mantel Johnson

STATE KANSAS

INDIAN POPULATION—CONTINUED

OTHER MEMBERS OF FAMILY—CONTINUED

NAME	RELATION-SHIP	AGE	BIRTHPLACE	CITIZEN-SHIP
Mantel Josephine	D	6	Kansas	
— Frances	D	4 8/12	Kansas	
— Dorothy	D	1 3/12	Kansas	

1930 CENSUS—INDEX
DEPARTMENT OF COMMERCE
BUREAU OF THE CENSUS

4½ on #1

A-15

U. S. GOVERNMENT PRINTING OFFICE

M 534

KANSAS

Montalbuo, John (INDIVIDUAL)

VOL. 5 E.D. 16

SHEET 13 LINE 6

W (COLOR) 43 (AGE) Italy (BIRTHPLACE) 1876 Al- (CITIZENSHIP)

Butler (COUNTY)

El Dorado (CITY) S Star (STREET) 618 (HOUSE NO.)

ENUMERATED WITH Not Reported

RELATIONSHIP TO ABOVE Roomer

REMARKS

1930 CENSUS—INDEX
DEPARTMENT OF COMMERCE
BUREAU OF THE CENSUS

A-3

U. S. GOVERNMENT PRINTING OFFICE 11—1181

M 594

KANSAS

VOL. 67 E.D. 175

SHEET 17 LINE 84

Mantel John H
(HEAD OF FAMILY)

W 34 Austria Austria 1896
(OWN) (AGE) (BIRTHPLACE) (CITIZENSHIP)

Wyandotte
(COUNTY)

Kansas Mint Ave 826
(CITY) (STREET) (HOUSE NO.)

OTHER MEMBERS OF FAMILY

NAME	RELATION SHIP	AGE	BIRTHPLACE	CITIZEN SHIP
Mantel Elizabeth M	W	52	Iowa	
— Elizabeth	D	12	Kansas	
— David	S	8	Washington	
— Henry	S	4 7/12	Kansas	
— Mary	D	1 7/12	Kansas	

1920 CENSUS—INDEX
DEPARTMENT OF COMMERCE
BUREAU OF THE CENSUS

Type sht 2

A-18

Mantel John H. STATE Kansas

(HEAD OF FAMILY—CONTINUED)

OTHER MEMBERS OF FAMILY—CONTINUED

NAME	RELATION-SHIP	AGE	BIRTHPLACE	CITIZEN-SHIP
Sissaway Margaret	M I	61	Illinois	

1920 CENSUS—INDEX
DEPARTMENT OF COMMERCE
BUREAU OF THE CENSUS

Sheet 1

A-15

U. S. GOVERNMENT PRINTING OFFICE

M 5-34

KANSAS

Mandl, John J.
(NAME OF HEAD OF FAMILY)

VOL. 67 E.D. 201
SHEET 18 LINE 38

W 29 Wisconsin — —
(COLOR) (AGE) (BIRTHPLACE) (CITIZENSHIP)

Wyandotte
(COUNTY)

Roesdale Dodd 1023
(CITY) (STREET) HOUSE NO.

OTHER MEMBERS OF FAMILY

NAME	RELATION-SHIP	AGE	BIRTHPLACE	CITIZEN-SHIP
Mandl, Nellie	W	27	Wisconsin	
— Bernard W.	S	5 7/12	Kansas	
— Gladys B.	D	4 3/12	Kansas	
— Raymond A.	S	3/12	Kansas	

1920 CENSUS—INDEX
DEPARTMENT OF COMMERCE
BUREAU OF THE CENSUS

A-16

U. S. GOVERNMENT PRINTING OFFICE

M 534

KANSAS

Mandl, Joseph (HEAD OF FAMILY)

VOL 67 E.D. 241

SHEET 19 LINE 51

W (COLOR) 49 (AGE) Hungary (BIRTHPLACE) 1885 Na 1912 (CITIZENSHIP)

Wyandotte (COUNTY)

Rosedale (CITY) St Charles (STREET) 77 (HOUSE NO.)

OTHER MEMBERS OF FAMILY

NAME	RELATION-SHIP	AGE	BIRTHPLACE	CITIZEN-SHIP
Mandl Anna M	W	45	Kansas	
— Frank L	S	28	Missouri	

1920 CENSUS—INDEX
DEPARTMENT OF COMMERCE
BUREAU OF THE CENSUS

A-18

U. S. GOVERNMENT PRINTING OFFICE

M 5 3 9

Mondell Joseph

(HEAD OF FAMILY)

KANSAS

VOL. 2 E. D. 32

SHEET 3 LINE 22

W | 80 | Indiana | (CITIZENSHIP)

(SEX) (AGE) (BIRTHPLACE)

Anderson

(COUNTY)

Greeley | Marsh | (HOUSE NO.)

(CITY) (STREET)

OTHER MEMBERS OF FAMILY

NAME	RELATION SHIP	AGE	BIRTHPLACE	CITIZEN SHIP
Mondell, Hannah F.	W	65	Kentucky	

1920 CENSUS—INDEX
DEPARTMENT OF COMMERCE
BUREAU OF THE CENSUS

A-1a

U. S. GOVERNMENT PRINTING OFFICE

M534

STATE Kansas

Mandl Joseph (HEAD OF FAMILY)

VOL. 70 E. D. 194

SHEET 7 LINE 19

W 50 Kansas (RACE) (BIRTHPLACE) (CITIZENSHIP)

Wyandotte (CITY) Kansas (STREET) No. 39th 1101 (HOUSE NO.)

OTHER MEMBERS OF FAMILY

NAME	RELATION-SHIP	AGE	BIRTHPLACE	CITIZEN-SHIP
Mandl, ada	W	40	Kansas	

1920 CENSUS—INDEX
DEPARTMENT OF COMMERCE
BUREAU OF THE CENSUS

A-1 a

M534

KANSAS

VOL. 62 E.D. 62

SHEET 1 LINE 20

Mundell, Joseph J.
(HEAD OF FAMILY)

W (COLOR) 27 (AGE) Kansas (BIRTHPLACE) (CITIZENSHIP)

Miami (COUNTY)

Paola (CITY) North (STREET) 284 (HOUSE NO.)

OTHER MEMBERS OF FAMILY

NAME	RELATION SHIP	AGE	BIRTHPLACE	CITIZEN SHIP
Mundell, Edith	Wife	26	Kansas	
Mundell, Norman	Son	2 7/12	Kansas	
— Mona	Dau	2 7/12	Kansas	
Mundell, Betty Jean	Dau	5	Kansas	
Mundell, Douglas	Son	7	Kansas	

1920 CENSUS—SCHEDULE
DEPARTMENT OF COMMERCE
BUREAU OF THE CENSUS

A-1a

U. S. GOVERNMENT PRINTING OFFICE

M534

KANSAS

Montel, Joseph W
(NAME OF FAMILY)

VOL. 1 E. D. 5

SHEET 3 LINE 98

W	50	Nebraska		
(COLOR)	(AGE)	(BIRTHPLACE)		(CITIZENSHIP)

Clay
(COUNTY)

Clay Center
(CITY)

Lincoln Avenue
(STREET)

933
(HOUSE NO.)

OTHER MEMBERS OF FAMILY

NAME	RELATIONSHIP	AGE	BIRTHPLACE	CITIZENSHIP
Montel Louella	W	50	Illinois	
— Josephine	D	14	Kansas	

1920 CENSUS—INDEX
DEPARTMENT OF COMMERCE
BUREAU OF THE CENSUS

A-18

U. S. GOVERNMENT PRINTING OFFICE (1927)

M 534

KANSAS

Mendell L A
(HEAD OF FAMILY)

VOL. 13 E.D. 70

SHEET 7 LINE 85

W 46 Illinois
(COLOR) AGE (BIRTHPLACE) CITIZENSHIP

Lovley
(COUNTY)

CITY (STREET) HOUSE NO.

OTHER MEMBERS OF FAMILY

NAME	RELATION SHIP	AGE	BIRTHPLACE	CITIZEN-SHIP
Mendell Alice	W	42	Kansas	
- Bert R	S	15	Kansas	
- Orpa W	S	12	Kansas	
- Lela	D	11	Kansas	
- Edna A	D	6	Kansas	

1880 CENSUS INDEX
DEPARTMENT OF COMMERCE
BUREAU OF THE CENSUS

A-18

U. S. GOVERNMENT PRINTING OFFICE

STATE Kansas

Mendell L. A.
HEAD OF FAMILY—CONTINUED

OTHER MEMBERS OF FAMILY—CONTINUED

NAME	RELATION-SHIP	AGE	BIRTHPLACE	CITIZEN-SHIP
Mendell Evelyn	D	7 5/12	Kansas	
" Hale	S	1 4/12	Kansas	
Crawford Grace	S	17	Missouri	
Grimes Ethel	S	20	Indiana	

1920 CENSUS—INDEX
DEPARTMENT OF COMMERCE
BUREAU OF THE CENSUS

A-1b

U. S. GOVERNMENT PRINTING OFFICE

M 534

STATE KANSAS

Mendell L H
(HEAD OF FAMILY)

VOL. 20 E.D. 24

SHEET 7 LINE 62

H 25 Kansas
(COLOR) (AGE) (BIRTHPLACE) (CITIZENSHIP)

Ellis
(COUNTY)

(CITY) (STREET) HOUSE NO.

OTHER MEMBERS OF FAMILY

NAME	RELATION-SHIP	AGE	BIRTHPLACE	CITIZEN-SHIP
Mendell Enna	W	24	Texas	

1920 CENSUS—INDEX
DEPARTMENT OF COMMERCE
BUREAU OF THE CENSUS

A-15

M 534

STATE KANSAS

Mantel, Lena
(HEAD OF FAMILY)

VOL. 67 E.D. 172

SHEET 14 LINE 24

W (COLOR) 63 (AGE) F (SEX) Austria (BIRTHPLACE) 1899 (CITIZENSHIP) Al.

Wyandotte (COUNTY)

Kansas (CITY)

North Thorpe (STREET) 316 (HOUSE NO.)

OTHER MEMBERS OF FAMILY

NAME	RELATION (HEAD)	AGE	BIRTHPLACE	CITIZEN (YES)
Mantel, Joe	S	33	Lubsa	Pa

1920 CENSUS—INDEX
DEPARTMENT OF COMMERCE
BUREAU OF THE CENSUS

See Mantel, Lena

A-18

U. S. GOVERNMENT PRINTING OFFICE

M536

KANSAS

Mendel, Jessie (INDIVIDUAL)

VOL. 7 E.D. 41

SHEET 12 LINE 92

W 33 Kansas (COLOR) (AGE) (BIRTHPLACE) (CITIZENSHIP)

Barton (COUNTY)

Ft Scott East Pine 104 (CITY) (STREET) (HOUSE NO.)

ENUMERATED WITH Wright, Minnie

RELATIONSHIP TO ABOVE Stepson

REMARKS

1920 CENSUS—SCHEDULE
DEPARTMENT OF COMMERCE
BUREAU OF THE CENSUS

A-3

U. S. GOVERNMENT PRINTING OFFICE (17-11-20)

M534

KANSAS

Gertrude Ludwig (INDIVIDUAL)

VOL. 6 E.D. 15

SHEET 7 LINE 7

W (COLOR) 32 (AGE) Germany (BIRTHPLACED) 1901 (CITIZENSHIP)

Barton (COUNTY)

Ellinwood (CITY) (STREET) (HOUSE NO.)

ENUMERATED WITH Ludwig, William F.

RELATIONSHIP TO ABOVE Brother-in-law

REMARKS

1920 CENSUS—UNDER SUPERVISION OF THE BUREAU OF THE CENSUS

A-3

U. S. GOVERNMENT PRINTING OFFICE

M534

KANSAS

Misenheimer Mabel — VOL. 3 E.D. 1

SHEET 4 LINE 72

N 17 Kansas

Atchison

Atchison — So 5th

RELATIONSHIP TO ABOVE Stepdaughter

REMARKS

1930 CENSUS—INDEX
DEPARTMENT OF COMMERCE
BUREAU OF THE CENSUS

A-3

U. S. GOVERNMENT PRINTING OFFICE

M534

KANSAS

Montale, Magdalena
(HEAD OF FAMILY)

VOL. 25 E. D. 48

SHEET 11 LINE 32

W 78 Baden 1880 Na 1885
(RACE) (AGE) (BIRTHPLACE) (CITIZENSHIP)

Harvey
(COUNTY)

Halstead Walnut 203
(CITY) (STREET) (HOUSE NO.)

OTHER MEMBERS OF FAMILY

NAME	RELATIONSHIP	AGE	BIRTHPLACE	CITIZENSHIP
Montale, Agatha	D	42	Baden	Na
" Minnie	D	38	Kansas	

1920 CENSUS—INDEX
DEPARTMENT OF COMMERCE
BUREAU OF THE CENSUS

A-1a

U. S. GOVERNMENT PRINTING OFFICE 11—(1587)

M 534

KANSAS

Mendola, Daniel (HEAD OF FAMILY)

VOL. 6 E.D. 3

SHEET 7 LINE 80

Mex (RACE) 34 (AGE) Mexico (BIRTHPLACE) 1916 Al — (CITIZENSHIP)

Crawford (COUNTY)

(CITY) (STREET) (HOUSE NO.)

OTHER MEMBERS OF FAMILY

NAME	RELATION-SHIP	AGE	BIRTHPLACE	CITIZEN-SHIP
Mendola, Juana	W	30	Mexico	Al
— Daniel	S	4	Mexico	AR
— Bartola	S	2	Kansas	

1920 CENSUS INDEX
DEPARTMENT OF COMMERCE
BUREAU OF THE CENSUS

A-16

U. S. GOVERNMENT PRINTING OFFICE

M534

KANSAS

Mantel Mari (HEAD OF FAMILY)

VOL. 69 E. D. 181

SHEET 7 LINE 53

W (COLOR) 64 (AGE) Astuca, Germany (BIRTHPLACE) Va (CITIZENSHIP)

Wyandotte (COUNTY)

Kansas (STATE)

Olive Ave (STREET) 805 (HOUSE NO.)

OTHER MEMBERS OF FAMILY

NAME	RELATION-SHIP	AGE	BIRTHPLACE	CITIZEN-SHIP
Mantel Henry J	S	24	Kansas	

1920 CENSUS—INDEX
DEPARTMENT OF COMMERCE
BUREAU OF THE CENSUS

A-418

U. S. GOVERNMENT PRINTING OFFICE 16—1671

M534

KANSAS

VOL. 66 E. D. 173

SHEET 8 LINE 35

Mundwiler, Mary
(HEAD OF FAMILY)

W 71 Illinois
(RACE) (AGE) (BIRTHPLACE)

(CITIZENSHIP)

Washington
(CITY)

Washington
(COUNTY)

South D
(STREET)

(HOUSE NO.)

OTHER MEMBERS OF FAMILY

NAME	RELATION-SHIP	AGE	BIRTHPLACE	CITIZEN-SHIP
Edward				
Ivan				

1920 CENSUS INQUIRY
DEPARTMENT OF COMMERCE
BUREAU OF THE CENSUS

A-1a

U. S. GOVERNMENT PRINTING OFFICE

M534

KANSAS

VOL. 42 E. D. 208

SHEET 2B LINE 84

Mundell Mary N
(NAME OF FAMILY)

W 74 Ohio
(RACE) (BIRTHPLACE) (CITIZENSHIP)

Wyandotte Kansas City N Washington 614
(COUNTY) (CITY) (STREET) (HOUSE NO.)

OTHER MEMBERS OF FAMILY

NAME	RELATION SHIP	AGE	BIRTHPLACE	CITIZEN SHIP
L. Irving Mundell	Son	36	Kansas	

1920 CENSUS—INDEX
DEPARTMENT OF COMMERCE
BUREAU OF THE CENSUS

A-18

U. S. GOVERNMENT PRINTING OFFICE

M 534

KANSAS

VOL. 66 E.D. 173

SHEET 14 LINE 47

Mundwiler, Wiley
(HEAD OF FAMILY)

W 39 Illinois
COLOR AGE BIRTHPLACE

Washington
(CITY, TOWN, OR TOWNSHIP)

Washington North 6 304
(COUNTY) (STREET) (HOUSE NO.)

OTHER MEMBERS OF FAMILY

NAME	RELATION-SHIP	AGE	BIRTHPLACE	WHETHER FOREIGN BORN
Mundwiler, Jennie	W	34	Kansas	
— Jardine	D	12	Nebraska	
— George	S	8	California	
Mundwiler, Jerold	S	5	Kansas	

1930 CENSUS—INDEX
DEPARTMENT OF COMMERCE
BUREAU OF THE CENSUS

A-1a

U. S. GOVERNMENT PRINTING OFFICE (11-1930)

M 584

KANSAS

Mundell, Millie
(INDIVIDUAL)

VOL. 33 E.D. 120

SHEET 14 LINE 42

W 76 Not Reported -NR-
(COLOR) (AGE) (BIRTHPLACE) (NATIONALITY)

Lyon
(COUNTY)

— — —
(CITY) (STREET) (HOUSE NO.)

ENUMERATED WITH Zimmerman, Ora A.

RELATIONSHIP TO ABOVE Boarder

REMARKS

1950 CENSUS - HOUSE
DEPARTMENT OF COMMERCE
BUREAU OF THE CENSUS

A-3

N534

KANSAS

Mundell, Millie A
(INDIVIDUAL)

VOL. 7 E.D. 43

SHEET 5 LINE 71

W (RACE) 78 (AGE) [illegible] (BIRTHPLACE) _____ (CITIZENSHIP)

Canada (COUNTY)

Ford Road South Crawford 611 (STREET) (HOUSE NO.)

ENUMERATED WITH Idenstein Charles E

RELATIONSHIP TO ABOVE Mother in law

REMARKS _____

1930 CENSUS SCHEDULE
DEPARTMENT OF COMMERCE
BUREAU OF THE CENSUS

M 534

KANSAS

Mendenhall, Ira (NAME OF FAMILY) Vol. 29 Ed. 16

Sheet 2 Line 32

W (RACE) 27 (AGE) North Carolina (BIRTHPLACE) (CITIZENSHIP)

Reno (COUNTY)

Haviland (CITY) (STREET) (HOUSE NO.)

OTHER MEMBERS OF FAMILY

NAME	RELATION-SHIP	AGE	BIRTHPLACE	CITIZEN-SHIP
Mendenhall, Lydon B	H	76	Indiana	
" Eclipse B	D	39	Indiana	

1930 CENSUS—INDEX
DEPARTMENT OF COMMERCE
BUREAU OF THE CENSUS

A-16

U. S. GOVERNMENT PRINTING OFFICE

M534

KANSAS

Mandale, Ned
(INDIVIDUAL)

VOL. 5 E. D. 17

SHEET 10 LINE 10

M 25 Africa Central - Al -
(SEX) (AGE) (BIRTHPLACE) (CITIZENSHIP)

Butler
(COUNTY)

Eldorado South High 705
(CITY) (STREET) (HOUSE NO.)

ENUMERATED WITH Rufus Joseph

RELATIONSHIP TO ABOVE Servant

REMARKS

1930 CENSUS—INDEX
DEPARTMENT OF COMMERCE
BUREAU OF THE CENSUS

A-5

M534

KANSAS

Mantele, Oswald
(HEAD OF FAMILY)

VOL. 25 E.D. 48

SHEET 11 LINE 35

W 35 Kansas
(SEX) (AGE) (BIRTHPLACE) (CITIZENSHIP)

Harvey
(COUNTY)

Halstead Walnut 213
(CITY) (STREET) (HOUSE NO.)

OTHER MEMBERS OF FAMILY

NAME	RELATION-SHIP	AGE	BIRTHPLACE	CITIZEN-SHIP
Mantele, Wallace	W	29	Missouri	
——— Jean	D	2 6/12	Kansas	

1930 CENSUS—INDEX
DEPARTMENT OF COMMERCE
BUREAU OF THE CENSUS

A-16

U. S. GOVERNMENT PRINTING OFFICE

M534

KANSAS

VOL. 41 E.D. 192

SHEET 1 LINE 82

Montalda Phoebe
(INDIVIDUAL)

W (RELATION) 24 (AGE) Kansas (BIRTHPLACE) (CITIZENSHIP)

Montgomery
(COUNTY)

Independence (CITY) Washington (STREET) 718 (HOUSE NO.)

ENUMERATED WITH Reed, Joy C

RELATIONSHIP TO ABOVE sister-in-law

REMARKS

1920 CENSUS—INDEX
DEPARTMENT OF COMMERCE
BUREAU OF THE CENSUS

A-3

U. S. GOVERNMENT PRINTING OFFICE

M534

KANSAS

Montalbo, Poindo (INDIVIDUAL) VOL. 6 E.D. 268

SHEET 5 LINE 33

AR (RELIGION) 40 (AGE) Old Mexico (BIRTHPLACE) -Al- (CITIZENSHIP)

Baxter (COUNTY)

(CITY) (STREET) (HOUSE NO.)

ENUMERATED WITH Brothers, John

RELATIONSHIP TO ABOVE Not reported

REMARKS Living in a box car

1930 CENSUS—CHOCK
DEPARTMENT OF COMMERCE
BUREAU OF THE CENSUS

A-3

U. S. GOVERNMENT PRINTING OFFICE

M 534

Mundell Ransom
(HEAD OF FAMILY)

STATE KANSAS
VOL. 39 E. D. 141
SHEET 7 LINE 15

W 73
(SEX) (AGE)

Indiana
(BIRTHPLACE)

(CITIZENSHIP)

Miami
(COUNTY)

Paola
(CITY)

N Silver
(STREET)

505
(HOUSE NO.)

OTHER MEMBERS OF FAMILY

NAME	RELATION SHIP	AGE	BIRTHPLACE	CITIZEN-SHIP
Mundell, Dorothy	D	60	Wisconsin	

1910 CENSUS—INDEX
DEPARTMENT OF COMMERCE
BUREAU OF THE CENSUS

A-1a

U. S. GOVERNMENT PRINTING OFFICE

M534

KANSAS

Mendell Rene
(INDIVIDUAL)

VOL. 46 E. D. 136

SHEET 3 LINE 21

W 2 Iowa
(RACE) (BIRTHPLACE) (CITIZENSHIP)

Pottawatomie
(COUNTY)

(POST) (STREET) (HOUSE NO.)

ENUMERATED WITH Mendell, Frank

RELATIONSHIP TO ABOVE Not Reported

REMARKS

1930 CENSUS—INDEX
DEPARTMENT OF COMMERCE
BUREAU OF THE CENSUS

A-3

M534

KANSAS

Montelongo Romana
(NAME)

VOL. 44 E. D. 116

SHEET 7 LINE 64

W (COLOR) 33 (AGE) Mexico (BIRTHPLACE) NR (CITIZENSHIP)

Morton (COUNTY)

Elkhart (CITY) (STREET) (HOUSE NO.)

ENUMERATED WITH Fonseca Josefa

RELATIONSHIP TO ABOVE Wife

REMARKS Absent to wife of Montelongo Valentine
Vol 44 ED 116 Sheet 7 - Line 66

1920 CENSUS—INDEX
DEPARTMENT OF COMMERCE
BUREAU OF THE CENSUS

A43

U. S. GOVERNMENT PRINTING OFFICE 16-34261

M534

Mundell Roy
(INDIVIDUAL)

KANSAS
VOL. 19 E.D. 159
SHEET 12 LINE 36

N. (DIVISION) 18 (WARD) Kansas (BIRTHPLACE) (CITIZENSHIP)

Reno (COUNTY)

— (CITY) — (STREET) — (HOUSE NO.)

ENUMERATED WITH Grout, Alson L

RELATIONSHIP TO ABOVE Hired Man

REMARKS

1920 CENSUS—INDEX
DEPARTMENT OF COMMERCE
BUREAU OF THE CENSUS

A-3

U. S. GOVERNMENT PRINTING OFFICE 17—11871

MS-34

KANSAS

Mundell, Roy (SURNAME) (GIVEN NAME)

VOL. 30 E.D. 157

SHEET 3 LINE 69

W (COLOR) 23 (AGE) Kansas (BIRTHPLACE) (CITIZENSHIP)

Labette (COUNTY)

Parsons (CITY) (STREET) (HOUSE NO.)

ENUMERATED WITH State Hospital for Epileptics

RELATIONSHIP TO ABOVE Patient

REMARKS

1930 CENSUS—INDEX
DEPARTMENT OF COMMERCE
BUREAU OF THE CENSUS

A-3

U. S. GOVERNMENT PRINTING OFFICE

M 534

Kimball S. L.
(INDIVIDUAL)

KANSAS

VOL. 33 E.D. 122

SHEET 4 LINE 34

M (SEX) 69 (AGE) New York (BIRTHPLACE) (CITIZENSHIP)

Lyon (COUNTY)

Emporia (CITY) Eight (STREET) (HOUSE NO.)

ENUMERATED WITH Gibbons, R. B.

RELATIONSHIP TO ABOVE Mother-in-law

REMARKS

1920 CENSUS—INDEX
DEPARTMENT OF COMMERCE
BUREAU OF THE CENSUS

A-3

U. S. GOVERNMENT PRINTING OFFICE

M534

KANSAS

VOL. 28 E.D. 104

SHEET 4 LINE 55

Mundell Samuel
(HEAD OF FAMILY)

W (COLOR) 56 (AGE) Kansas (BIRTHPLACE) (CITIZENSHIP)

Johnson (COUNTY)

(CITY) (STREET) (HOUSE NO.)

OTHER MEMBERS OF FAMILY

NAME	RELATION-SHIP	AGE	BIRTHPLACE	CITIZEN-SHIP
Mundell Melica	W	48	Arkansas	
Horrell, Daisy	SC	12	Kansas	

1920 CENSUS—INDEX
DEPARTMENT OF COMMERCE
BUREAU OF THE CENSUS

A-16

M 534

Mundell Steve
(HEAD OF FAMILY)

KANSAS

VOL. 38 E.D. 121

SHEET 6 LINE 32

W 35 Iowa
(SEX) (AGE) (BIRTHPLACE)

(CITIZENSHIP)

Nemaha
(COUNTY)

(CITY) (STREET) (HOUSE NO.)

OTHER MEMBERS OF FAMILY

NAME	RELATION-SHIP	AGE	BIRTHPLACE	CITIZEN-SHIP
Mundell, Ida	W	25	Kansas	

1930 CENSUS—INDEX
DEPARTMENT OF COMMERCE
BUREAU OF THE CENSUS

A-16

U. S. GOVERNMENT PRINTING OFFICE

M 584

KANSAS

VOL. 33 E.D. 120

SHEET 11 LINE 2

Mundell Theopolus A
(HEAD OF FAMILY)

71 (HOUSE) 75 (FARM) West Virginia (BIRTHPLACE)

(CITIZENSHIP)

Linn (COUNTY)

(CITY) (STREET) (HOUSE NO.)

OTHER MEMBERS OF FAMILY

NAME	RELATION SHIP	AGE	BIRTHPLACE	CITIZEN SHIP
Edna				
Lucy				

1920 CENSUS—INDEX
DEPARTMENT OF COMMERCE
BUREAU OF THE CENSUS

A-1 a

U. S. GOVERNMENT PRINTING OFFICE

M534

KANSAS

Montelongo, Valentine VOL. 44 E.D. 116

SHEET 7 LINE 63

(FORMER) M 33 (RACE) Mexico (BIRTHPLACE) -NC- (CITIZENSHIP)

Fontas (TENANCY)

Atchison (CITY) — (STREET) — (HOUSE NO.)

DISTINGUISHED WITH Fonseca, Joseph

RELATIONSHIP TO ABOVE Not Reported

REMARKS

1930 CENSUS—INDEX
DEPARTMENT OF COMMERCE
BUREAU OF THE CENSUS

A-3

U. S. GOVERNMENT PRINTING OFFICE 11—41871

M534

KANSAS

Mendell Virgil
(INDIVIDUAL)

VOL. 46 E.D. 136

SHEET 3 LINE 22

W M 18 Kansas
(RACE) (SEX) (AGE) (BIRTHPLACE)

(CITIZENSHIP)

Pottawatomie
(COUNTY)

(CITY) (STREET) (HOUSE NO.)

ENUMERATED WITH Mendell, Frank

RELATIONSHIP TO ABOVE Not Reported

REMARKS

1920 CENSUS INDEX
DEPARTMENT OF COMMERCE
BUREAU OF THE CENSUS

A-3

U. S. GOVERNMENT PRINTING OFFICE (1920)

M534

KANSAS

Mundell Walters

VOL. 50 E.D. 170

SHEET 14 LINE 96

W 34 Kansas

COLOR SEX AGE BIRTHPLACE (STATE OR COUNTRY) CITIZENSHIP (IF FOREIGN BORN)

Linn

COUNTY

Hutchinson N. Adams 652

CITY STREET HOUSE NO.

ENUMERATED WITH Smith, Chloe

RELATIONSHIP TO ABOVE Son in law

REMARKS

1930 CENSUS—SCHEDULE
DEPARTMENT OF COMMERCE
BUREAU OF THE CENSUS

A-3

U. S. GOVERNMENT PRINTING OFFICE 1—1-1931

M 534

KANSAS

Mundell Washington (INDIVIDUAL) VOL. 9 E.D. 22

SHEET 2 LINE 42

D (COLOR) 2 (AGE) Iowa (BIRTHPLACE) (CITIZENSHIP)

Decatur (SUP. CIVIL)

(CITY) (STREET) (HOUSE NO.)

ENUMERATED WITH Esther F. Washington

RELATIONSHIP TO ABOVE Father-in-law

REMARKS

1920 CENSUS - ORIGINAL
DEPARTMENT OF COMMERCE
BUREAU OF THE CENSUS

A-3

U. S. GOVERNMENT PRINTING OFFICE (1—1 LOT)

M534

KANSAS

Mendenhall, Willard D.
(HEAD OF FAMILY)

VOL. 45 E.D. 40-7

SHEET 6 LINE 21

M | 45 | Indiana | —
(SEX) | (AGE) | (BIRTHPLACE) | (CITIZENSHIP)

Phillips
(COUNTY)

Phillipsburg | D | —
(CITY) | (STREET) | (HOUSE NO.)

OTHER MEMBERS OF FAMILY

NAME	RELATION-SHIP	AGE	BIRTHPLACE	CITIZEN-SHIP
Mendenhall, Juanita	Wife	44	Ohio	
Floyd A.	Son	17	Oklahoma	
Linda E.	Dau	15	Kansas	
Ethel	Dau	13	Kansas	
Alice R.	Dau	10	Kansas	

1920 CENSUS—INDEX
DEPARTMENT OF COMMERCE
BUREAU OF THE CENSUS

★ 1 2 4 7 2

A-46

U. S. GOVERNMENT PRINTING OFFICE 1—11870

STATE Kansas

Mendenhall, Willard L.
HEAD OF FAMILY—CONTINUED

OTHER MEMBERS OF FAMILY—CONTINUED

NAME	RELATION-SHIP	AGE	BIRTHPLACE	CITIZEN-SHIP
Mendenhall Ray E	S	8	Kansas	
Edith E	D	5	Kansas	

1930 CENSUS—INDEX
DEPARTMENT OF COMMERCE
BUREAU OF THE CENSUS

2 2 0 7 1

A-1 b

M 534

KANSAS

VOL. 1 E. D. 18

SHEET 9 LINE 23

Mendell, William A
(HEAD OF FAMILY)

W 22 Kansas
(COLOR) (BIRTHPLACE) (CITIZENSHIP)

Allen
(COUNTY)

(C.T.) (STREET) (HOUSE NO.)

OTHER MEMBERS OF FAMILY

NAME	RELATION SHIP	AGE	BIRTHPLACE	CITIZEN SHIP
Mendell, Chas	W	22	Kansas	
Kathryn A	D	2/12	Kansas	

1920 CENSUS—INDEX
DEPARTMENT OF COMMERCE
BUREAU OF THE CENSUS

A-1a

U. S. GOVERNMENT PRINTING OFFICE

M 534

KANSAS

VOL. 57 E.D. 152

SHEET 6 LINE 37

Mondle, Wm E

(HEAD OF FAMILY)

W 34 Illinois

(COLOR) (AGE) (BIRTHPLACE)

Sedgwick

(COUNTY)

Wichita South Lodge 123

CITY (STREET) (HOUSE NO.)

OTHER MEMBERS OF FAMILY

NAME	RELATION SHIP	AGE	BIRTHPLACE	CITIZEN-SHIP
Mondle, Mary J.	W	28	Kansas	
Speer, Mabel	S	25	Kansas	

1920 CENSUS—INDEX
DEPARTMENT OF COMMERCE
BUREAU OF THE CENSUS

A-18

U. S. GOVERNMENT PRINTING OFFICE

M 534

KANSAS

Mundwiler, William J (HEAD OF FAMILY)

VOL. 66 E.D. 173

SHEET 14 LINE 3

W (COLOR) 50 (AGE) Illinois (BIRTHPLACE) (CITIZENSHIP)

Washington (COUNTY)

Washington (CITY) East North (STREET) (HOUSE NO.)

OTHER MEMBERS OF FAMILY

NAME	RELATION-SHIP	AGE	BIRTHPLACE	CITIZEN-SHIP
Mundwiler, Anna	W	46	Illinois	

1920 CENSUS—INDEX
DEPARTMENT OF COMMERCE
BUREAU OF THE CENSUS

A-16

U. S. GOVERNMENT PRINTING OFFICE

M534

KANSAS

Mendell, Wm (INDIVIDUAL)

VOL. 46 E.D. 136

SHEET 3 LINE 23

W (COLOR) 14 (AGE) Kansas (BIRTHPLACE) (CITIZENSHIP)

Pottawatomie (COUNTY)

(CITY) (STREET) (HOUSE NO.)

ENUMERATED WITH Mendell, Frank

RELATIONSHIP TO ABOVE Not Reported

REMARKS

1920 CENSUS—INDEX
DEPARTMENT OF COMMERCE
BUREAU OF THE CENSUS

A-1

U. S. GOVERNMENT PRINTING OFFICE

M535

KANSAS

Mendenhall A W
(HEAD OF FAMILY)

VOL. 32 E.D. 93

SHEET 1 LINE 70

W 73
Logan
Iowa

OTHER MEMBERS OF FAMILY

NAME	RELATION SHIP	AGE	BIRTHPLACE	CITIZEN-SHIP
Mendenhall Rose	W	29	Kansas	

1930 CENSUS—INDEX
DEPARTMENT OF COMMERCE
BUREAU OF THE CENSUS

A-1a

U. S. GOVERNMENT PRINTING OFFICE

M535

STATE KANSAS

Mendenhall, A. J.
(HEAD OF FAMILY)

VOL. 50 E.D. 164

SHEET 3 LINE 29

W | M | Iowa
(COLOR) | (SEX) | (BIRTHPLACE)

(CITIZENSHIP)

Reno
(COUNTY)

Hutchinson
(CITY)

East
(STREET)

400
(HOUSE NO.)

OTHER MEMBERS OF FAMILY

NAME	RELATION SHIP	AGE	BIRTHPLACE	CITIZEN SHIP
Mendenhall, Melissa	w	70	Iowa	
— Basil	s	22	Kansas	
— Dilbert	s	19	Kansas	
— Ruth	d	17	Kansas	
— Cecil	s	8	Kansas	

1930 CENSUS—INDEX
DEPARTMENT OF COMMERCE
BUREAU OF THE CENSUS

Page 2

A-1a

U. S. GOVERNMENT PRINTING OFFICE 16-1

STATE Kansas

Mendenhall, Donald

HEAD OF FAMILY—CONTINUED

OTHER MEMBERS OF FAMILY—CONTINUED

NAME	RELATIONSHIP	AGE	BIRTHPLACE	CITIZENSHIP
Mendenhall, Donald	S	1	Kansas	

1950 CENSUS—INDEX
DEPARTMENT OF COMMERCE
BUREAU OF THE CENSUS

2 sec 1

U. S. GOVERNMENT PRINTING OFFICE

A-18

M535

KANSAS

Montana, Abraham
(HEAD OF FAMILY)

VOL. 47 E. D. 155

SHEET 27 LINE 1

B 38 New Mexico
(OWNED) AGE BIRTHPLACE (CITIZENSHIP)

Pratt
(COUNTY)

Pratt South Oak No 40
(CITY) (STREET) (HOUSE NO.)

OTHER MEMBERS OF FAMILY

NAME	RELATIONSHIP	AGE	BIRTHPLACE	CITIZENSHIP
Montana, Lena	Wf	19	New Mexico	
– Roma	D	5	Kansas	
– Daniel	S	3	Kansas	
– Abaco	D	1	Kansas	

1930 CENSUS—INDEX
DEPARTMENT OF COMMERCE
BUREAU OF THE CENSUS

A-18

M 535

KANSAS

Mendenhall, Adelaid (SURNAME)

VOL. 56 E.D. 130

SHEET 8 LINE 73

W (RACE) 30 (AGE) Kansas (BIRTHPLACE) ( )

Sedgwick (CO.)

Wichita (TOWN) Jackson (STREET) 1018 (HOUSE NO.)

ENUMERATED WITH Cassius, Katharine

RELATIONSHIP TO ABOVE Daughter

REMARKS

1930 CENSUS—HOUSE
DEPARTMENT OF COMMERCE
BUREAU OF THE CENSUS

A-2

U. S. GOVERNMENT PRINTING OFFICE 11—1931

M 535

KANSAS

Benton Agustus Jr (INDIVIDUAL) VOL. 68 E.D. 167

SHEET 17 LINE 2

24 (RELATED) 16 (AGE) Kansas (BIRTHPLACE) (CITIZENSHIP)

Stepdaughter (RELATION)

Kansas (WIFE) Haskell (STREET) Ave 173 (HOUSE NO.)

ENUMERATED WITH Gaspatto

RELATIONSHIP TO ABOVE Granson

REMARKS

1970 CENSUS—HOUSE
DEPARTMENT OF COMMERCE
BUREAU OF THE CENSUS

AA

U.S. GOVERNMENT PRINTING OFFICE

M 535

KANSAS

Mendenhall, Albert
(HEAD OF FAMILY)

VOL. 03 E. D. 124

SHEET 10 LINE 07

W 40 Kansas
(SEX) (AGE) (BIRTHPLACE)

Sergeant (CITIZENSHIP)

Manhattan (CITY) S. Juliette (STREET) 1987 (HOUSE NO.)

OTHER MEMBERS OF FAMILY

NAME	RELATIONSHIP	AGE	BIRTHPLACE	CITIZENSHIP
Mendenhall, Mary Frances	W	36	Indiana	
Hall, Jack T.	Ad	9	Nebraska	

1920 CENSUS—INDEX
DEPARTMENT OF COMMERCE
BUREAU OF THE CENSUS

A-1a

U. S. GOVERNMENT PRINTING OFFICE

M 535

KANSAS

Mendenhall, Albert E (HEAD OF FAMILY)

VOL. 21 E. D. 45

SHEET 2 LINE 96

M (COLOUR) 63 (AGE) Delaware (BIRTHPLACE) (CITIZENSHIP)

Lincoln (COUNTY)

Easton (CITY) (STREET) (HOUSE NO.)

OTHER MEMBERS OF FAMILY

NAME	RELATION-SHIP	AGE	BIRTHPLACE	CITIZEN-SHIP
Mendenhall, Rhoda	W	63	Pa.	

1920 CENSUS—INDEX
DEPARTMENT OF COMMERCE
BUREAU OF THE CENSUS

A-18

U. S. GOVERNMENT PRINTING OFFICE

M585

Minton Almeda
(INDIVIDUAL)

KANSAS
VOL. 33 E. D. 123
SHEET 16 LINE 86

W (SEX/RACE) 70 (AGE) Missouri (BIRTHPLACE) (CITIZENSHIP)

Lasue (COUNTY)

— (CITY) — (STREET) — (HOUSE NO.)

ENUMERATED WITH Prentice, Paul P.

RELATIONSHIP TO ABOVE Mother - in - law

REMARKS

1920 CENSUS—INDEX
DEPARTMENT OF COMMERCE
BUREAU OF THE CENSUS

A-2
U. S. GOVERNMENT PRINTING OFFICE

M535

KANSAS

Mendina, Anthony
(HEAD OF FAMILY)

VOL. 5 E. D. 15

SHEET 10 LINE 72

Rent 20 (AGE) Louisiana (BIRTHPLACE) (CITIZENSHIP)

Butler (COUNTY)

El Dorado (CITY) 9th Central Ave (STREET) 6; 9½ (HOUSE NO.)

OTHER MEMBERS OF FAMILY

NAME	RELATION-SHIP	AGE	BIRTHPLACE	CITIZEN-SHIP
Mendina, Lena May	W	19	Texas	
" William J	S	2 12	Kansas	

1910 CENSUS—INDEX
DEPARTMENT OF COMMERCE
BUREAU OF THE CENSUS

A-1a

U. S. GOVERNMENT PRINTING OFFICE 1909—1911

M535

KANSAS

Martinez, Antonio
(HEAD OF FAMILY)

VOL 21 E.D. 56

SHEET 14 LINE 41

NB (COLOR) 35 (AGE) M (SEX) Mexico (BIRTHPLACE) NR (CITIZENSHIP)

for 2

Dodge (CITY) Kirk (STREET) 604 (HOUSE NO.)

OTHER MEMBERS OF FAMILY

NAME	RELATION-SHIP	AGE	BIRTHPLACE	CITIZEN-SHIP
Martinez, Trifolia	W	25	Mexico	NR

1920 CENSUS—INDEX
DEPARTMENT OF COMMERCE
BUREAU OF THE CENSUS

A-10

U. S. GOVERNMENT PRINTING OFFICE

M535

KANSAS

Minder Hall Arthur
(HEAD OF FAMILY)

VOL. 4 E.D. 28

SHEET 9 LINE 31

W (COLOR) 30 (AGE) Illinois (BIRTHPLACE) (CITIZENSHIP)

Butler (COUNTY)

(CITY) (STREET) (HOUSE NO.)

OTHER MEMBERS OF FAMILY

NAME	RELATIONSHIP	AGE	BIRTHPLACE	CITIZENSHIP
Minder Hall, Mildred	W.	27	Ohio	

1910 CENSUS—INDEX
DEPARTMENT OF COMMERCE
BUREAU OF THE CENSUS

A-18

U. S. GOVERNMENT PRINTING OFFICE

M 525

KANSAS

Minden, Arthur Rhoad (HEAD OF FAMILY)

VOL 39 E.D. 148

SHEET 3 LINE 80

Wd (RELOB) 34 (AGE) Kansas (BIRTHPLACE) (CITIZENSHIP)

Miami (COUNTY)

(CITY) (STREET) (HOUSE NO.)

OTHER MEMBERS OF FAMILY

NAME	RELATION-SHIP	AGE	BIRTHPLACE	CITIZEN-SHIP
Minden, Vera	W	39	Kansas	
Raymond Arthur	S	9	Kansas	

1920 CENSUS—INDEX
DEPARTMENT OF COMMERCE
BUREAU OF THE CENSUS

A-18

U. S. GOVERNMENT PRINTING OFFICE

M 535

KANSAS

Mendenhall Aubrey C (HEAD OF FAMILY) VOL. 18 E.D. 42

SHEET 4 LINE 25

W (COLOR) 70 (AGE) Illinois (BIRTHPLACE) (CITIZENSHIP)

Doud (COUNTY)

(CITY) (STREET) HOUSE NO.

OTHER MEMBERS OF FAMILY

NAME	RELATION-SHIP	AGE	BIRTHPLACE	CITIZEN-SHIP
Mendenhall, Rosa	W	39	Iowa	
Mildred M	D	18	Kansas	
Gilbert C	S	17	Kansas	
Dale L	S	15	Kansas	
Lela	D	10	Kansas	

1920 CENSUS INDEX
SUPERVISOR'S CONTACT
BUREAU OF THE CENSUS

Filed Here

U. S. GOVERNMENT PRINTING OFFICE

A-16

STATE Kansas

Mendenhall Aubrey C

HEAD OF FAMILY—CONTINUED

OTHER MEMBERS OF FAMILY—CONTINUED

NAME	RELATION-SHIP	AGE	BIRTHPLACE	MARRIED
Mendenhall Ida	D	10	Kansas	
Leslie L	d	8	Kansas	

1920 CENSUS—INDEX
DEPARTMENT OF COMMERCE
BUREAU OF THE CENSUS

Hiseel #1

M535

KANSAS

VOL. 47 E. D. 180

SHEET 1 LINE 31

Mendenhall, Austin
(HEAD OF FAMILY)

W (COLOR) 57 (AGE) Iowa (BIRTHPLACE) (CITIZENSHIP)

Cox (COUNTY)

Plainville (CITY) (STREET) (HOUSE NO.)

OTHER MEMBERS OF FAMILY

NAME	RELATION-SHIP	AGE	BIRTHPLACE	CITIZEN SHIP
Mendenhall, Ruth E.	W	58	Iowa	

1910 CENSUS — [illegible]
DEPARTMENT OF COMMERCE
BUREAU OF THE CENSUS

A-1 a

M535

KANSAS

Montante Bernardis — VOL. 32 E.D. 94

SHEET 4 LINE 50

Dp 46 — Mexico — -Pol-

Dorian

Not Reported

Laborer

1920 CENSUS—INDEX
DEPARTMENT OF COMMERCE
BUREAU OF THE CENSUS

A-3

M 535

KANSAS

Mendenhall Bessie B
(HEAD OF FAMILY)

VOL. 13 E.D. 70

SHEET 3 LINE 41

W 43 Missouri
(COLOR) (AGE) (BIRTHPLACE) (CITIZENSHIP)

Cowley
(COUNTY)

(CITY) (STREET) (HOUSE NO.)

OTHER MEMBERS OF FAMILY

NAME	RELATIONSHIP	AGE	BIRTHPLACE	CITIZENSHIP
Mendenhall Robt E	Son	41	Missouri	

1920 CENSUS—INDEX
DEPARTMENT OF COMMERCE
BUREAU OF THE CENSUS

A-16

U. S. GOVERNMENT PRINTING OFFICE 1920

M 595

KANSAS

Menderhall, C.
(HEAD OF FAMILY)

VOL. 56 E.D. 125

SHEET 1 LINE 38

W | 67 | Indiana | |
(SEX) | (AGE) | (BIRTHPLACE) | (CITIZENSHIP)

Sedgwick
(COUNTY)

—
(CITY)

West 3rd
(STREET)

402
(HOUSE NO.)

OTHER MEMBERS OF FAMILY

NAME	RELATION SHIP	AGE	BIRTHPLACE	CITIZEN SHIP
Hertzog, Regina	Si	73	Indiana	
25 lodgers				

1930 CENSUS—INDEX
DEPARTMENT OF COMMERCE
BUREAU OF THE CENSUS

A-1a

U. S. GOVERNMENT PRINTING OFFICE

M 535

Mentona, C. O.
(HEAD OF FAMILY)

KANSAS
VOL. 9 E. D. 34
SHEET 11 LINE 43

W 43 Iowa
(SEX) (AGE) (BIRTHPLACE) (CITIZENSHIP)

Cherokee
(COUNTY)

(CITY) (STREET) (HOUSE NO.)

OTHER MEMBERS OF FAMILY

NAME	RELATION-SHIP	AGE	BIRTHPLACE	CITIZEN-SHIP
Mentona, Bessie	W	36	Kansas	
- Pearl	D	19	Kansas	
- Fern	D	15	Kansas	
- Louis	S	13	Kansas	
- Myrtle	D	11	Kansas	

1930 CENSUS—INDEX
DEPARTMENT OF COMMERCE
BUREAU OF THE CENSUS

Fiver #2

U. S. GOVERNMENT PRINTING OFFICE

A-1 a

Mentonia C O

STATE Kansas

HEAD OF FAMILY—CONTINUED

OTHER MEMBERS OF FAMILY—CONTINUED

NAME	RELATION SHIP	AGE	BIRTHPLACE	CITIZEN SHIP
Mentona Charles	S	9	Kansas	
" Dorothy	D	4	Kansas	
" Doris	D	1	Kansas	

1920 CENSUS—INDEX
DEPARTMENT OF COMMERCE
BUREAU OF THE CENSUS

#2 sheet 1

A-16

M 33

STATE KANSAS

Mendenhall, Calvin H. (HEAD OF FAMILY) VOL. 6 E.D. 6

SHEET 3 LINE 51

H 29 (OWNED OR RENTED) Nebraska (BIRTHPLACE) (CITIZENSHIP)

Clark (COUNTY)

(CITY) (STREET) HOUSE NO.

OTHER MEMBERS OF FAMILY

NAME	RELATION SHIP	AGE	BIRTHPLACE	CITIZEN-SHIP
Mendenhall, Emma E.	Wife	28	Kansas	
George V.	Son	1	Kansas	

1920 CENSUS—INDEX
DEPARTMENT OF COMMERCE
BUREAU OF THE CENSUS

A-18

U. S. GOVERNMENT PRINTING OFFICE

M535

KANSAS

Mountain, Carolla A (INDIVIDUAL) VOL. 44 E. D. 90

SHEET 2 LINE 67

F (SEX) 18 (AGE) Kansas (BIRTHPLACE) _____ (CITIZENSHIP)

Ottawa (COUNTY)

_____ (CITY) _____ (STREET) _____ (HOUSE NO.)

ENUMERATED WITH Mountain, Edward H.

RELATIONSHIP TO ABOVE daughter-in-Law

REMARKS _____

1940 CENSUS—NAME
DEPARTMENT OF COMMERCE
BUREAU OF THE CENSUS

A-3

U. S. GOVERNMENT PRINTING OFFICE 16—1670

M535

KANSAS

Mendenhall, Catherine (NAME OF FAMILY) VOL. 47 E.D. 184

SHEET 6 LINE 46

W (COLOR) 61 (AGE) Iowa (BIRTHPLACE) (CITIZENSHIP)

Rooks (CO. INTY.)

Plainville (CITY) (STREET) (HOUSE NO.)

OTHER MEMBERS OF FAMILY

NAME	RELATION-SHIP	AGE	BIRTHPLACE	CITIZEN-SHIP
Mendenhall, Alice	M. D.	35	Nebraska	

1930 CENSUS—HOUSE
DEPARTMENT OF COMMERCE
BUREAU OF THE CENSUS

A-1a

U. S. GOVERNMENT PRINTING OFFICE 16—11979

M 535

KANSAS

Mendenhall, Catherine M. (HOUSEHOLD) VOL. 39 E.D. 139

SHEET 8 LINE 98

W (VISITOR) W (RACE) Kansas (BIRTHPLACE) (CITIZENSHIP)

Miami (COUNTY)

— (HOUSE) — (STREET) — (HOUSE NO.)

ENUMERATED WITH Jones, Grandson Lowry B

RELATIONSHIP TO HEAD Grandson

REMARKS

1950 CENSUS—HOUSE
DEPARTMENT OF COMMERCE
BUREAU OF THE CENSUS

A-3

U.S. GOVERNMENT PRINTING OFFICE 16—43871

M535

KANSAS

Mendenhall, Charles (HEAD OF FAMILY)

VOL. 51 E.D. 214

SHEET 8 LINE 28

W (COLOR) 77 (AGE) Indiana (BIRTHPLACE) (CITIZENSHIP)

Kiowa (COUNTY)

(CITY) (STREET) (HOUSE NO.)

OTHER MEMBERS OF FAMILY

NAME	RELATION-SHIP	AGE	BIRTHPLACE	CITIZEN-SHIP
Mendenhall Lizzie	D	45	Missouri	
Rattley, Ruth	S D	25	Iowa	

1920 CENSUS INDEX
DEPARTMENT OF COMMERCE
BUREAU OF THE CENSUS

A-18

U. S. GOVERNMENT PRINTING OFFICE 11—11871

M 535

KANSAS

Mountains, Charles — E.D. 70

SHEET 7 LINE 42

In 17 Oklahoma

Douglas

ENUMERATED WITH Haskell Institute

RELATIONSHIP TO ABOVE Student

REMARKS

1930 CENSUS—INDEX
DEPARTMENT OF COMMERCE
BUREAU OF THE CENSUS

A-3

M 535

Munden, Chas A
(INDIVIDUAL)

KANSAS
VOL. 30 E.D. 15-4
SHEET 5 LINE 37

W 37 Kansas
(RACE) (AGE) (BIRTHPLACE) (CITIZENSHIP)

Labette
(COUNTY)

Parsons Main 3000
(CITY) (STREET) (HOUSE NO.)

ENUMERATED WITH Milligen, Josephine

RELATIONSHIP TO ABOVE Son

REMARKS

1920 CENSUS—INDEX
DEPARTMENT OF COMMERCE
BUREAU OF THE CENSUS

A-3

U. S. GOVERNMENT PRINTING OFFICE

N535

KANSAS

VOL. 52 E. D. 203

SHEET 15 LINE 93

Mindenhall Charles M
(HEAD OF FAMILY)

W 52 Ohio
(COLOR) (AGE) (BIRTHPLACE) (CITIZENSHIP)

Lyon
(COUNTY)

Emporia
(CITY)

West Ave South 300
(STREET) (HOUSE NO.)

OTHER MEMBERS OF FAMILY

NAME	RELATIONSHIP	AGE	BIRTHPLACE	OWNED OR RENT
Mindenhall, Estella	W	48	Pennsylvania	
— Rita	D	25	Kansas	
— Fay	D	18	Kansas	
— Hillman	S	13	Ohio	

1920 CENSUS—INDEX
DEPARTMENT OF COMMERCE
BUREAU OF THE CENSUS

A-18

M 535

Mentzer, Charles A
(HEAD OF FAMILY)

KANSAS

VOL. 67 E.D. 155

SHEET 6 LINE 23

W 50 Illinois
(RACE) (AGE) (BIRTHPLACE) (CITIZENSHIP)

Woodson
(COUNTY)

(CITY) (STREET) (HOUSE NO.)

OTHER MEMBERS OF FAMILY

NAME	RELATION SHIP	AGE	BIRTHPLACE	CITIZEN SHIP
Mentzer, Nettie	W	47	Kansas	
– Paul	S	23	Kansas	
– Orville	S	21	Kansas	
– Herbert	S	19	Kansas	

1920 CENSUS—INDOOR
DEPARTMENT OF COMMERCE
BUREAU OF THE CENSUS

ex Mentzer

A-16

U. S. GOVERNMENT PRINTING OFFICE

M 585

KANSAS

Mendenhall, Chester
(HEAD OF FAMILY)

VOL. 39 E.D. 122
SHEET 4 LINE 12

W 31 Donna
(COLOR) (AGE) (BIRTHPLACE) (CITIZENSHIP)

Meade
(COUNTY)

Fowler
(CITY) (STREET) (HOUSE NO.)

OTHER MEMBERS OF FAMILY

NAME	RELATIONSHIP	AGE	BIRTHPLACE	CITIZENSHIP
Mendenhall, Bertha	W	31	Oklahoma	
Margaret V	D	8	Kansas	
Howard D	S	6	Kansas	

1920 CENSUS—INDEX
DEPARTMENT OF COMMERCE
BUREAU OF THE CENSUS

A-18

U. S. GOVERNMENT PRINTING OFFICE

M 535

Mendenhall, Chester
(HEAD OF FAMILY)

KANSAS
VOL. 57 E. D. 151
SHEET 7 LINE 91

W | 24 | Kansas | | |
(COLOR) | (AGE) | (BIRTHPLACE) | (CITIZENSHIP)

Sedgwick
(COUNTY)

Wichita
CITY

Locust
(STREET)

432
HOUSE NO.

OTHER MEMBERS OF FAMILY

NAME	RELATION-SHIP	AGE	BIRTHPLACE	CITIZEN-SHIP
Mendenhall Mamie	W	26	Kansas	
Earlene	D	2	Oklahoma	
Maxson	S	1	Oklahoma	
Dewey	B	20	Kansas	

1920 CENSUS—INDEX
DEPARTMENT OF COMMERCE
BUREAU OF THE CENSUS

A-1-a

H 5 35

KANSAS

Hunter Christian (HEAD OF FAMILY) VOL. 1 E. D. 42

SHEET LINE 1

71 42 Switzerland Ill. Ill.
(COLOR) (AGE) (BIRTHPLACE) (CITIZENSHIP)

Dickinson (COUNTY)

(CITY) (STREET) (HOUSE NO.)

OTHER MEMBERS OF FAMILY

NAME	RELATION-SHIP	AGE	BIRTHPLACE	CITIZEN-SHIP
Hunter Ella	Wife	41	Illinois	
— Walter	Son	16	Kansas	
Baker Anna	Mother	72	Illinois	

1920 CENSUS—INDEX
DEPARTMENT OF COMMERCE
BUREAU OF THE CENSUS

A-1a

U. S. GOVERNMENT PRINTING OFFICE

M 535

KANSAS

Mendenhall, Clyde B.
(HEAD OF FAMILY)

VOL. 63 E.D. 100

SHEET 9 LINE 8

W | 38 | Missouri | (CITIZENSHIP)
(COLOR) | (AGE) | (BIRTHPLACE)

Sumner
(COUNTY)

Wellington | North Washington | 207
(CITY) | (STREET) | (HOUSE NO.)

OTHER MEMBERS OF FAMILY

NAME	RELATION-SHIP	AGE	BIRTHPLACE	CITIZEN-SHIP
Mendenhall Henrietta	W	38	Indiana	
— Louise	D	5	Kansas	

1920 CENSUS—INDEX
DEPARTMENT OF COMMERCE
BUREAU OF THE CENSUS

A-3a

M 535

KANSAS

Mendenhall Tom ?
(HEAD OF FAMILY)

VOL. 55 E. D. 37

SHEET 4 LINE 96

41 (OWNED) 36 (RENTED) Kansas (BIRTHPLACE) (CITIZENSHIP)

Stock grower (TRADE)

Meade (CITY) Cleveland (STREET) Farm 6 (HOUSE NO.)

OTHER MEMBERS OF FAMILY

NAME	RELATIONSHIP	AGE	BIRTHPLACE	CITIZENSHIP
Mendenhall Ruth	wife	30	Kansas	

1930 CENSUS—INDEX
DEPARTMENT OF COMMERCE
BUREAU OF THE CENSUS

A-1a

U. S. GOVERNMENT PRINTING OFFICE

KANSAS

M535

[redacted]

Munday O'Daley (INDIVIDUAL)

VOL. 30 E.D. 15-4

SHEET 5 LINE 39

W (HOUSE NO.) 17 (AGE) Kansas (BIRTHPLACE) (HOME OWNED)

Labette (COUNTY)

Parsons (CITY) Mans (STREET) 300 (HOUSE NO.)

ENUMERATED WITH Melissa Josephine

RELATIONSHIP TO ABOVE Grandson

REMARKS

1930 CENSUS—INDIAN
DEPARTMENT OF COMMERCE
BUREAU OF THE CENSUS

4-5

U. S. GOVERNMENT PRINTING OFFICE 16-71151-1

M535

KANSAS

Meadowbell, Seward (MUNICIPALITY) VOL. 6 E.D. 17

SHEET 9 LINE 17

W (HOUSE) 26 (AGE) Nebraska (BIRTHPLACE) (NATIONALITY)

Boone (COUNTY)

(CITY) (STREET) (HOUSE NO.)

ENUMERATED WITH Snodgrass, Leslie T

RELATIONSHIP TO ABOVE Boarder

REMARKS

1935 CENSUS—SCHEDULE
DEPARTMENT OF COMMERCE
BUREAU OF THE CENSUS

A-3

U. S. GOVERNMENT PRINTING OFFICE

M535

KANSAS

Mendenhall Delbert D. (INDIVIDUAL)

VOL. 22 E. D. 92

SHEET 9 LINE 79

St. (STATE) Kansas (BIRTHPLACE) (CITIZENSHIP)

Franklin (COUNTY)

Ottawa (CITY) Red Jacket (POST) 207 (HOUSE NO.)

ASSOCIATED WITH Hamby Thomas C.

RELATIONSHIP TO ABOVE Step-son

REMARKS

1880 CENSUS INDEX
DEPARTMENT OF COMMERCE
PREPARED BY THE BUREAU

A-3

U.S. GOVERNMENT PRINTING OFFICE (1941)

M535

KANSAS

Mundhenk Delmar

(HEAD OF FAMILY)

VOL. 18 E.D. 38

SHEET 2 LINE 10

W (COLOR) 44 (AGE) Illinois (BIRTHPLACE)

Edwards (COUNTY)

(CITY) (STREET) (HOUSE NO.)

OTHER MEMBERS OF FAMILY

NAME	RELATIONSHIP	AGE	BIRTHPLACE	CITIZENSHIP
Mundhenk Eva	W	44	Illinois	
" Merle	D	14	Illinois	
" Ernest	S	12	Kansas	
" Albert	S	3 7/12	Kansas	

1940 CENSUS—INDIAN
DEPARTMENT OF COMMERCE
BUREAU OF THE CENSUS

A-1 a

U. S. GOVERNMENT PRINTING OFFICE (1940)

1535

Mendenhall, Dewey

KANSAS

VOL. 57 E. D. 151

SHEET 7 LINE 95

W 20 Kansas

(CITIZENSHIP)

Sedgwick

(COUNTY)

Wichita Lasalle 432

(CITY) (STREET) (HOUSE NO.)

ENUMERATED WITH Mendenhall, Hunter

RELATIONSHIP TO ABOVE Brother

REMARKS

1920 CENSUS—INDEX
DEPARTMENT OF COMMERCE
BUREAU OF THE CENSUS

A-3

M 535

KANSAS

Mondone Domenic — VOL. 14 E.D. 119

SHEET 9 LINE 52

M | 37 | Italy | 1907 Al

Crawford

(COUNTY) (STREET) (HOUSE NO.)

ENUMERATED WITH Deldin Joe

RELATIONSHIP TO ABOVE Partner

REMARKS

1910 CENSUS—SCHEDULE
DEPARTMENT OF COMMERCE
BUREAU OF THE CENSUS

A-3

U. S. GOVERNMENT PRINTING OFFICE (1909—1911)

M 535

KANSAS

VOL. 60 E.D. 180

SHEET 12 LINE 15

Montauge, Earl
(NAME OF FAMILY)

W | 61 (AGE) | Wisconsin (BIRTHPLACE) | (CITIZENSHIP)

Shawnee (COUNTY)

Topeka (CITY) | West (STREET) | 915 (HOUSE NO.)

OTHER MEMBERS OF FAMILY

NAME	RELATION-SHIP	AGE	BIRTHPLACE	CITIZEN-SHIP
Montauge, Lyda	W.	57	Wisconsin	
— Clyde	S	16	Kansas	

1930 CENSUS—INDEX
DEPARTMENT OF COMMERCE
BUREAU OF THE CENSUS

A-16

U. S. GOVERNMENT PRINTING OFFICE

M535

KANSAS

VOL. 75 E. D. 154

SHEET 5 LINE 51

Montague, Lodi L.
(HEAD OF FAMILY)

W (COLOR) 34 (AGE) Illinois (BIRTHPLACE) (CITIZENSHIP)

Phillips (COUNTY)

(CITY) (STREET) (HOUSE NO.)

OTHER MEMBERS OF FAMILY

NAME	RELATION-SHIP	AGE	BIRTHPLACE	CITIZEN-SHIP
Montague, Maude	Wife	37	Nebraska	
" John L.	Son	13	Kansas	
" Opal E.	Dau	11	Kansas	
" Charles E.	Son	8	Kansas	

1910 CENSUS—INDEX
DEPARTMENT OF COMMERCE
BUREAU OF THE CENSUS

A-1a

U. S. GOVERNMENT PRINTING OFFICE

H535

KANSAS

VOL. 15 E.D. 97

SHEET 2 LINE 27

OTHER MEMBERS OF FAMILY

NAME	RELATION-SHIP	AGE	BIRTHPLACE	CITIZEN-SHIP
Mendenhall Martha	W	46	Indiana	
— Robert	S	15	Indiana	
— Charles	S	16	Indiana	
— Ethelwyn	D	14	Indiana	
— Paul	S	12	Indiana	

1920 CENSUS—INDEX
DEPARTMENT OF COMMERCE
BUREAU OF THE CENSUS

A-16

M 535

Mendenhall, Edgar

KANSAS

VOL. 67 E. D. 175

SHEET 18 LINE 1

W 25 Kansas

Wyandotte

Kansas Ohio Ave 842

ENUMERATED WITH Murray, Robert L

RELATIONSHIP TO ABOVE Stepson

REMARKS

1930 CENSUS—HOUSE
DEPARTMENT OF COMMERCE
BUREAU OF THE CENSUS

A-5

M535

KANSAS

VOL. 8 E. D. 34

SHEET 1 LINE 27

Minton Edgar
(INDIVIDUAL)

M (COLOR) 2m (AGE) Virginia (BIRTHPLACE) (CITIZENSHIP)

Farmer (OCCUPATION)

(HOME) (STREET) (HOUSE NO.)

ENUMERATED WITH Malcolm F.

RELATIONSHIP TO ABOVE Cousin

REMARKS

1920 CENSUS—INDEX
DEPARTMENT OF COMMERCE
BUREAU OF THE CENSUS

A-3

M 535

KANSAS

VOL. 67 E. D. 172

SHEET 5 LINE 18

Mendenhall, Edward
(HEAD OF FAMILY)

W (COLOR) 54 (AGE) Iowa (BIRTHPLACE) (CITIZENSHIP)

Wyandotte (COUNTY)
Kansas (CITY) Park Pl (STREET) 201 (HOUSE NO.)

OTHER MEMBERS OF FAMILY

NAME	RELATIONSHIP	AGE	BIRTHPLACE	CITIZENSHIP
Mendenhall, Sarah	Wife	53	Iowa	
Huff, Clarence D	Son	33	Kansas	
" Pearl E	Son	32	Iowa	
" Elmer F	Son	28	Kansas	

1930 CENSUS—INDEX
DEPARTMENT OF COMMERCE
BUREAU OF THE CENSUS

A-46

U. S. GOVERNMENT PRINTING OFFICE

M535

KANSAS

Vol. 49 E. D. 160

Sheet 4 Line 85

Mendenhall, Edward
(INDIVIDUAL)

W 52 Iowa
(RACE) (AGE) (BIRTHPLACE) (CITIZENSHIP)

Linn
(COUNTY)

(CITY) (STREET) (HOUSE NO.)

ENUMERATED WITH Mendenhall, Loyd

RELATIONSHIP TO ABOVE Father

REMARKS

1820 CENSUS—INDEX
DEPARTMENT OF COMMERCE
BUREAU OF THE CENSUS

A-3

U. S. GOVERNMENT PRINTING OFFICE 16—71671

11335

KANSAS

VOL. 44 E.D. 90

SHEET 2 LINE 62

Mountain, Edward H

(HEAD OF FAMILY)

H (OWN) 55 (AGE) Ohio (BIRTHPLACE) (CITIZENSHIP)

Ottawa (COUNTY)

(CITY) (STREET) (HOUSE NO.)

OTHER MEMBERS OF FAMILY

NAME	RELATION-SHIP	AGE	BIRTHPLACE	CITIZEN-SHIP
Mountain, Olive M	W	45	Kansas	
Ralph H	S	23	Kansas	
Harold E	S	15	Kansas	
Nola L	D	13	Kansas	
Carolla A	D	18	Kansas	

1920 CENSUS INDEX
DEPARTMENT OF COMMERCE
BUREAU OF THE CENSUS

A-18

U.S. GOVERNMENT PRINTING OFFICE

M535

KANSAS

Mendenhall, Edward

HEAD OF FAMILY

VOL. 51 E.D. 217

SHEET 8 LINE 42

W 59

COLOR SEX

Iowa

BIRTHPLACE

CITIZENSHIP

Kans

COUNTY

STREET HOUSE NO.

OTHER MEMBERS OF FAMILY

NAME	RELATION SHIP	AGE	BIRTHPLACE	CITIZEN SHIP
Mendenhall, Lucy	W	52	Illinois	
" Vernon H.	S	21	Kansas	
" Edward H.	S	19	Kansas	
" John C.	S	17	Kansas	
" Alva	S	14	Kansas	

1920 CENSUS—INDEX
DEPARTMENT OF COMMERCE
BUREAU OF THE CENSUS

A-1a

U. S. GOVERNMENT PRINTING OFFICE 1921

Mendenhall Edwards STATE Kansas

(HEAD OF FAMILY—CONTINUED)

OTHER MEMBERS OF FAMILY—CONTINUED

NAME	RELATIONSHIP	AGE	BIRTHPLACE	CITIZENSHIP
Mendenhall William	Son	1	Kansas	
" Thomas	Son	8	Kansas	
" Agnes	Daughter	6	Kansas	

1920 CENSUS—INDEX
DEPARTMENT OF COMMERCE
BUREAU OF THE CENSUS

* next

M 593

KANSAS

Mountain Elizabeth
(NAME OF INDIVIDUAL)

VOL. 27 E.D. 77

SHEET 7 LINE 37

W 5th Colorado
(SEX) (RACE) (BIRTHPLACE) (CITIZENSHIP)

Jefferson
(COUNTY)

Oskaloosa Union
(CITY) (STREET) (HOUSE NO.)

ENUMERATED WITH Michaelis Peter

RELATIONSHIP TO ABOVE Grand Daughter

REMARKS

1935 CENSUS OF INDIANS
DEPARTMENT OF THE INTERIOR
BUREAU OF THE CENSUS

A-3

U. S. GOVERNMENT PRINTING OFFICE

M 535

KANSAS

Mendenhall Elmer — VOL. 59 E.D. 162

(HEAD OF FAMILY) — SHEET 13 LINE 1

W. 36 Colorado

(SEX) (AGE) (BIRTHPLACE) (CITIZENSHIP)

Shawnee Leland 324

(CITY) (STREET) (HOUSE NO.)

OTHER MEMBERS OF FAMILY

NAME	RELATIONSHIP	AGE	BIRTHPLACE	CITIZENSHIP
Mendenhall Julia	W	32	New York	
" Earl M.	S	11	Kansas	
" Chas. M.	S	9	Kansas	

1920 CENSUS—ENUM.
DEPARTMENT OF COMMERCE
BUREAU OF THE CENSUS

A-16

M535

KANSAS

VOL. 47 E. D. 77

SHEET 10 LINE 65

Goodwell Elva F

HEAD OF FAMILY

3/ U4 Iowa

(GENDER) AGE BIRTHPLACE CITIZENSHIP

Hoods

COUNTY

CITY STREET HOUSE NO.

OTHER MEMBERS OF FAMILY

NAME	RELATION SHIP	AGE	BIRTHPLACE	CITIZEN SHIP
Goodwell Elva	W	31	Kansas	
Rosella	D	11	Kansas	
Easton W	S	9	Kansas	
Ruth L	D	4 7/12	Colorado	
Dorris A	S	3/12	Kansas	

1920 CENSUS - INDEX
DEPARTMENT OF COMMERCE
BUREAU OF THE CENSUS

A-16

U. S. GOVERNMENT PRINTING OFFICE

M535

KANSAS

VOL. 47 E.D. 122

SHEET 1 LINE 9

Mendenhall Elgie C

(HEAD OF FAMILY)

W (RELATION) 26 (AGE) Kansas (BIRTHPLACE)

Locke (OCCUPATION)

(CITIZENSHIP)

(CITY) (STREET) (HOUSE NO.)

OTHER MEMBERS OF FAMILY

NAME	RELATIONSHIP	AGE	BIRTHPLACE	CITIZENSHIP
Mendenhall Daisy	W	36	Kansas	
— Delbert	S	11	Kansas	
Locke John C	Lf	14	Kansas	
— Emma M	Lf	12	Kansas	
— Eda	Lf	9	Kansas	

1920 CENSUS—INDEX
DEPARTMENT OF COMMERCE
BUREAU OF THE CENSUS

A-1a

U. S. GOVERNMENT PRINTING OFFICE

M 535

KANSAS

Munding Eugene M (INDIVIDUAL)

VOL. 40 E.D. 177

SHEET 5 LINE 52

Wd (COLOR) 19 (AGE) Kansas (BIRTHPLACE) ____ (CITIZENSHIP)

Employee (OCCUPATION)

Coffeyville (CITY) ____ Wilson (COUNTY) 112 (HOUSE NO.)

ENUMERATED WITH Munden, Albert M

RELATIONSHIP TO ABOVE Roomer

REMARKS See Munden, Albert M

1940 CENSUS—INDEX
DEPARTMENT OF COMMERCE
BUREAU OF THE CENSUS

A-3

U. S. GOVERNMENT PRINTING OFFICE 16—[illegible]

M 595

KANSAS

Mendenhall, Eva
(INDIVIDUAL)

VOL. 56 E.D. 130

SHEET 8 LINE 75

W (COLOR) 6 (AGE) Kansas (BIRTHPLACE) (CITIZENSHIP)

Sedgwick (COUNTY)

Wichita (CITY) Jackson (STREET) 1018 (HOUSE NO.)

ENUMERATED WITH Cannon, Katharine

RELATIONSHIP TO ABOVE Grand daughter

REMARKS

1920 CENSUS - INDEX
DEPARTMENT OF COMMERCE
BUREAU OF THE CENSUS

A-3

U. S. GOVERNMENT PRINTING OFFICE 16-1-1920

M 535

KANSAS

VOL. 1 E. D. 29

SHEET 2 LINE 27

Vendenhall Everett B

HEAD OF FAMILY

Sf M W Ill

COLOR AGE BIRTHPLACE CITIZENSHIP

Clark

COUNTY

Ashland

CITY STREET HOUSE NO.

OTHER MEMBERS OF FAMILY

NAME	RELATION-SHIP	AGE	BIRTHPLACE	CITIZEN-SHIP
Vendenhall Ida	wife	31	Kentucky	
James H	son	5	Kansas	
Mary E	dau	2	Kansas	
Ida May E	dau	1/12	California	
Ralph	son	7	Oklahoma	

1920 CENSUS—INDEX
DEPARTMENT OF COMMERCE
BUREAU OF THE CENSUS

Ada

U. S. GOVERNMENT PRINTING OFFICE 16—1921

Henderson Everett Co STATE Kansas

(HEAD OF FAMILY—CONTINUED)

OTHER MEMBERS OF FAMILY—CONTINUED

NAME	RELATION-SHIP	AGE	BIRTHPLACE	OWNER (O)
Henderson Charles	Son	1	Kansas	

1920 CENSUS—INDEX
DEPARTMENT OF COMMERCE
BUREAU OF THE CENSUS

Co Supt

A 16

M 535

KANSAS

Vol. 10 E.D. 20

Sheet 13 Line 20

Marshall, Everett T.
(NAME OF INDIVIDUAL)

W (RACE) M (SEX) Kansas (BIRTHPLACE) (AGE)

Flood (OCCUPATION)

Cascadia (CITY) Cass (COUNTY) Kans. (STATE OR TERRITORY)

ENUMERATED WITH Beasley, Ford

RELATIONSHIP TO ABOVE Stepson

REMARKS

Also see Beasley, Ford

1930 CENSUS—INDIA
DEPARTMENT OF COMMERCE
BUREAU OF THE CENSUS

A-3

U.S. GOVERNMENT PRINTING OFFICE

M 595

KANSAS

Brendenhall, Everett I. VOL. 10 E.D. 2D

SHEET 13 LINE 20

W 11 Kansas

Bland

Barcardia East West 415

ENUMERATED WITH Barsby, Fred

RELATIONSHIP TO ABOVE Stepson

REMARKS

Alice Lee Barsby, Fred

1940 CENSUS—SCHEDULE
DEPARTMENT OF COMMERCE
BUREAU OF THE CENSUS

A-2

M 535

KANSAS

Mendenhall Evan P
HEAD OF FAMILY

VOL. 22 E.D. 97

SHEET 9 LINE 6

W 70 Ohio
COLOR LAGE BIRTHPLACE

CITIZENSHIP

Franklin
COUNTY

Ottawa King 233
CITY STREET HOUSE NO.

OTHER MEMBERS OF FAMILY

NAME	RELATION-SHIP	AGE	BIRTHPLACE	CITIZEN-SHIP
Mendenhall, Lida	D	48	Kansas	

1920 CENSUS—INDEX
DEPARTMENT OF COMMERCE
BUREAU OF THE CENSUS

A-16

U. S. GOVERNMENT PRINTING OFFICE

H 533

KANSAS

VOL. 57 E.D. 154

SHEET 14 LINE 66

Mendenhall, Eyra
(HEAD OF FAMILY)

W 63 Iowa
(COLOR) (BIRTHPLACE)

Nebraska
(COUNTY)

Wichita (CITY) S. Glenn (STREET) 501 (HOUSE NO.)

OTHER MEMBERS OF FAMILY

NAME	RELATION SHIP	AGE	BIRTHPLACE	CITIZEN SHIP
Mendenhall, Phipps	W	63	Iowa	
Lulu R.	D	29	Iowa	

1920 CENSUS—INDEX
DEPARTMENT OF COMMERCE
BUREAU OF THE CENSUS

A 1a

M 333

Montana Eden

KANSAS

VOL. 7 E.D. 33

SHEET 3 LINE 11

[illegible] 32 Missouri

Cherokee

(CITY) (STREET) (HOUSE NO.)

OTHER MEMBERS OF FAMILY

NAME	RELATION-SHIP	AGE	BIRTHPLACE	CITIZEN-SHIP

1920 CENSUS INDEX
DEPARTMENT OF COMMERCE
BUREAU OF THE CENSUS

A-1 s

M 535

KANSAS

Montandon, Rosie (INDIVIDUAL) VOL. 58 E.D. 22-E

SHEET 12 LINE 63

W (RELATION) 23 (AGE) Tennessee (BIRTHPLACE) (CITIZENSHIP)

Lyncoln (COUNTY)

Liberal (CITY) Third (STREET) (HOUSE NO.)

ENUMERATED WITH Morton Hospital

RELATIONSHIP TO ABOVE Student Nurse

REMARKS

1935 CENSUS—SCHEDULE
DEPARTMENT OF COMMERCE
BUREAU OF THE CENSUS

A-3

U. S. GOVERNMENT PRINTING OFFICE (1—1107)

M 535

KANSAS

Mendenhall Francis (HEAD OF FAMILY)

VOL. 10 E. D. 20

SHEET 13 LINE 5

W (COLOR) 24 (AGE) Kansas (BIRTHPLACE) (CITIZENSHIP)

Cloud (COUNTY)

Concordia (CITY) East First (STREET) 331 (HOUSE NO.)

OTHER MEMBERS OF FAMILY

NAME	RELATION SHIP	AGE	BIRTHPLACE	TITLES SHIP
Living alone				

1920 CENSUS—INDEX
DEPARTMENT OF COMMERCE
BUREAU OF THE CENSUS

A-18

U. S. GOVERNMENT PRINTING OFFICE

M 33

KANSAS

Minton, Francis H
(INDIVIDUAL)

VOL. 6 E. D. 157

SHEET 1 LINE 86

W M Kansas
(COLOR) (SEX) (BIRTHPLACE) (CITIZENSHIP)

Woodson
(COUNTY)

Neosho Falls Eagle
(CITY) (STREET) (HOUSE NO.)

ENUMERATED WITH Dickson, James W

RELATIONSHIP TO ABOVE niece

REMARKS

1920 CENSUS—INDEX
DEPARTMENT OF COMMERCE
BUREAU OF THE CENSUS

A-3

U. S. GOVERNMENT PRINTING OFFICE

M 595

KANSAS

Minton, Francis H.
(INDIVIDUAL)

VOL. 12 E. D. 15

SHEET 1 LINE 49

H 29 Kansas
(VALUE) (BIRTHPLACE) (CITIZENSHIP)

Coffey
Le Roy
(CITY)

13
(STREET)

(HOUSE NO.)

ENUMERATED WITH Blagg, Blanche O

RELATIONSHIP TO ABOVE Companion

REMARKS

1935 CENSUS—SCHEDULE
DEPARTMENT OF COMMERCE
BUREAU OF THE CENSUS

A-5

U. S. GOVERNMENT PRINTING OFFICE 16—1937

M535

KANSAS

Montana Francisco (NAME OF INSTITUTION) VOL. 70 E.D. 487

SHEET 2 LINE 73

Ot (CENSUS AREA) 20 (WARD) Muskogee (CITY OR PLACE) Okla (CITY, TOWNSHIP OR OTHER SUBDIVISION)

Wyandotte (COUNTY)

Kansas (STATE) Railroad Right of Way (STREET) — (HOUSE NO.)

SHOWN WITH Jack Reynolds

RELATIONSHIP TO ABOVE Boarder

REMARKS

1930 CENSUS—UNDER DEPARTMENT OF COMMERCE SUPPORT OF THE CONGRESS

A-3

U. S. GOVERNMENT PRINTING OFFICE 11—1931

M535

KANSAS

Muston Frank (SURNAME)

VOL. 41 E.D. 133

SHEET 2-1 LINE 20

W (COLOR) 38 (AGE) Selma (BIRTHPLACE) (CITIZENSHIP)

Ruby (COUNTY)

(CITY) (STREET) (HOUSE NO.)

ENUMERATED WITH Camp Funston 7th Division

RELATIONSHIP TO ABOVE Soldier

REMARKS

1920 CENSUS—INDO
DEPARTMENT OF COMMERCE
BUREAU OF THE CENSUS

A-3

U. S. GOVERNMENT PRINTING OFFICE (16-1-1921)

M 535

KANSAS

Minden Frank A — VOL. 39 E.D. 133

HEAD OF FAMILY — SHEET 7 LINE 8

W (COLOR) — 41 (AGE) — Kansas (BIRTHPLACE) — (CITIZENSHIP)

Miami (COUNTY)

(CITY) — (STREET) — (HOUSE NO.)

OTHER MEMBERS OF FAMILY

NAME	RELATIONSHIP	AGE	BIRTHPLACE	CITIZENSHIP
Minden, Emma M	W	36	Kansas	
✓ Dale M	S	11	Kansas	
✓ Ray E	S	7	Kansas	
✓ Della L	D	4	Kansas	

1920 CENSUS—INDEX
DEPARTMENT OF COMMERCE
BUREAU OF THE CENSUS

A-16

U. S. GOVERNMENT PRINTING OFFICE

M 525

KANSAS

VOL. 57 E.D. 151

SHEET 4 LINE 97

Montonye, Fred
(HEAD OF FAMILY)

W (COLOR) 42 (AGE) Kansas (BIRTHPLACE) (CITIZENSHIP)

Sedgwick (COUNTY)

Wichita (CITY) Hendry St (STREET) 503 (HOUSE NO.)

OTHER MEMBERS OF FAMILY

NAME	RELATION-SHIP	AGE	BIRTHPLACE	CITIZEN-SHIP
Montonye, Grace	W	42	Kansas	
" Myrle	S	17	Kansas	
" Fred	S	12	Kansas	
Montonye, Clark	S	12	Kansas	
" Esther	S	5	Kansas	

1920 CENSUS—UNITED STATES DEPARTMENT OF COMMERCE BUREAU OF THE CENSUS

#1 sheet

A-1a

STATE Kansas

Montonye Fred
HEAD OF FAMILY—CONTINUED

OTHER MEMBERS OF FAMILY—CONTINUED

NAME	RELATIONSHIP	AGE	BIRTHPLACE	CITIZENSHIP
Montonye, Floyd	S	21	Kansas	

1920 CENSUS—INDEX
DEPARTMENT OF COMMERCE
BUREAU OF THE CENSUS

7 sheet 1

A-1b

M 535

KANSAS

Vol. 56 E.D. 158

Sheet 6 Line 68

Brandenhall Fred
(HEAD OF FAMILY)

W 28 Missouri
(SOLD) AGE BIRTHPLACE

Salesman
(TRADE)

Wichita Lawrence Ave North 236
CITY STREET HOUSE NO.

OTHER MEMBERS OF FAMILY

NAME	RELATION SHIP	AGE	BIRTHPLACE	CITIZENSHIP
Brandenhall, Bettie	W	20	Missouri	
— Vera	D	2	Kansas	

1920 CENSUS—INDEX
DEPARTMENT OF COMMERCE
BUREAU OF THE CENSUS

U. S. GOVERNMENT PRINTING OFFICE

M 595

Mendenhall, Fred L

KANSAS

VOL. 67 E. D. 175

SHEET 18 LINE 2

W 21 Missouri

Wyandotte

Kansas Ohio Ave 842

ASSOCIATED WITH Murray, Robert L

RELATIONSHIP TO ABOVE Stepson

REMARKS

1920 CENSUS INDEX
DEPARTMENT OF COMMERCE
BUREAU OF THE CENSUS

A-8

M 535

KANSAS

VOL. 39 E. D. 133

SHEET 4 LINE 89

Minden, Fred M
(NAME OF FAMILY)

W 33
(COLOR) (AGE)

Kansas
(BIRTHPLACE)

(CITIZENSHIP)

Wilson
(COUNTY)

(CITY) (STREET) (HOUSE NO.)

OTHER MEMBERS OF FAMILY

NAME	RELATION-SHIP	AGE	BIRTHPLACE	CITIZEN-SHIP
Minden, Mamie J.	W	27	Kansas	
Bernice A.	dr	3 5/12	Kansas	
Melvin M.	S	1/12	Kansas	

1910 CENSUS—INDEX
DEPARTMENT OF COMMERCE
BUREAU OF THE CENSUS

A-16

U. S. GOVERNMENT PRINTING OFFICE

M 535

Mendenhall Fredrick

KANSAS

VOL. 58 E.D. 224

SHEET 3 LINE 86

W 33 Kansas

Seward

Liberal Sixth

OTHER MEMBERS OF FAMILY

NAME	RELATIONSHIP	AGE	BIRTHPLACE	OCCUPATION
Mendenhall, Sallie	W	26	Kentucky	

1920 CENSUS—INDEX
DEPARTMENT OF COMMERCE
BUREAU OF THE CENSUS

A-1a

Sperry Rand

Trade Mark Reg.
in U. S. Pat. Office

A SERVICE
Sold and Serviced Nationally by the
Library Services Division
Remington Rand Inc.
Patent Nos.
Re. 18,898 1,484,668
1,307,238 1,833,664
1,388,839 1,881,744
Printed in U.S.A.

M535

Monterey D Juan

KANSAS

VOL 2 E. D. 27

SHEET 7 LINE 24

Ot 40 Mexico 1916 NR-

(COLOR) (AGE) (BIRTHPLACE) (CITIZENSHIP)

Anderson

(COUNTY)

Colony

(CITY)

(STREET) (HOUSE NO.)

OTHER MEMBERS OF FAMILY

NAME	RELATION SHIP	AGE	BIRTHPLACE	CITIZEN SHIP
Monterey Ramona	W	26	Mexico	NR
Madera R	S	5/12	Kansas	

1930 CENSUS—INDEX
DEPARTMENT OF COMMERCE
BUREAU OF THE CENSUS

A-18

M535

KANSAS

Montonye, George (INDIVIDUAL)

VOL. 6 y E.D. 16 a

SHEET 5 LINE 99

W (COLOR) 45 (AGE) Kansas (BIRTHPLACE) (CITIZENSHIP)

Norton (COUNTY)

Yates Center (CITY) Grant (STREET) 405 (HOUSE NO.)

ENUMERATED WITH Montonye, Samuel Sy

RELATIONSHIP TO ABOVE Brother

REMARKS

1930 CENSUS—INDEX
DEPARTMENT OF COMMERCE
BUREAU OF THE CENSUS

A-2

U. S. GOVERNMENT PRINTING OFFICE

M 533-

KANSAS

Mendenhall George — VOL 27 E.D. 69

HEAD OF FAMILY — SHEET 8 LINE 12

W 35 Kansas

COLOR OR RACE — BIRTHPLACE — CITIZENSHIP

Jewell

COUNTY

CITY — STREET — HOUSE NO.

OTHER MEMBERS OF FAMILY

NAME	RELATION-SHIP	AGE	BIRTHPLACE	CITIZEN-SHIP
Mendenhall Doris	W	29	Kansas	
— Floyd C	S	9	Kansas	
— Verle	S	7	Kansas	

1920 CENSUS—MODEL
DEPARTMENT OF COMMERCE
BUREAU OF THE CENSUS

A-1a

U. S. GOVERNMENT PRINTING OFFICE

4535

KANSAS

VOL. 40 E. D. 168

SHEET 1 LINE 12

Mountain, George F.
(HEAD OF FAMILY)

W | 32 | Kansas | (CITIZENSHIP)
(COLOR) | (AGE) | (BIRTHPLACE)

Montgomery
(COUNTY)

Chippewa | North La Bette | 635
(CITY) | (STREET) | (HOUSE NO.)

OTHER MEMBERS OF FAMILY

NAME	RELATION-SHIP	AGE	BIRTHPLACE	CITIZEN-SHIP
Mountain, Mandel W		36	Illinois	
— Robert A.	S	8	Kansas	
— Rolanda	S	7	Kansas	

1920 CENSUS—INDEX
DEPARTMENT OF COMMERCE
BUREAU OF THE CENSUS

A-16

U. S. GOVERNMENT PRINTING OFFICE

M 535

KANSAS

Mendenhall Gladys E
(INDIVIDUAL)

VOL. 28 E.D. 93

SHEET 6 LINE 24

W 24 Nebraska
(RACE) (AGE) (BIRTHPLACE)

Kearny
(COUNTY)

Lakin
(CITY)

(STREET) (HOUSE NO.)

ENUMERATED WITH Tipton Harmon Jr
Dodger

RELATIONSHIP TO ABOVE

REMARKS

1920 CENSUS—INDEX
DEPARTMENT OF COMMERCE
BUREAU OF THE CENSUS

A-3

U. S. GOVERNMENT PRINTING OFFICE 11—1921

N535

KANSAS

VOL. 17 E.D. 39

SHEET 10 LINE 50

Marshall Grace

W | 3 2/12 | Kansas | | Dickinson

ENUMERATED WITH St Joseph Home

RELATIONSHIP TO ABOVE Not Reported

REMARKS

1930 CENSUS—HOUSE
DEPARTMENT OF COMMERCE
BUREAU OF THE CENSUS

A-3

H 533

KANSAS

Mendenhall, Grace

(INDIVIDUAL)

VOL. 17 E.D. 39

SHEET 2 LINE 26

(RELATION) (RACE) Kansas (BIRTHPLACE) (CITIZENSHIP)

Anderson

(COUNTY)

(MCD) (STREET) (HOUSE NO.)

ENUMERATED WITH at Jacob Vosne

RELATIONSHIP TO ABOVE not Enumerated

REMARKS

1930 CENSUS—INDEX
DEPARTMENT OF COMMERCE
BUREAU OF THE CENSUS

A-6

U. S. GOVERNMENT PRINTING OFFICE (16-1197)

M535

KANSAS

VOL. 65 E.D. 160

SHEET 3 LINE 55

Mountain Grove C.
(INSTITUTION)

29 (AGE) 26 (MARRIED) Missouri (BIRTHPLACE) (CITIZENSHIP)

Ft Scott (COUNTY)

Kansas (STATE) Nevada Ave (STREET) 614 (HOUSE NO.)

ENUMERATED WITH Monty Valley 2

RELATIONSHIP TO ABOVE Son in law

REMARKS

1930 CENSUS—NEGRO
DEPARTMENT OF COMMERCE
BUREAU OF THE CENSUS

A-5

U.S. GOVERNMENT PRINTING OFFICE 16-1930

M535

STATE KANSAS

Mendenhall, H. A.
(HEAD OF FAMILY)

VOL 1A E.D. 104

SHEET 6 LINE 76

W (COLOR) 30 (AGE) Illinois (BIRTHPLACE) (CITIZENSHIP)

Reno (COUNTY)

Hutchinson (CITY) Fifth Avenue (STREET) 1213 (HOUSE NO.)

OTHER MEMBERS OF FAMILY

NAME	RELATIONSHIP	AGE	BIRTHPLACE	CITIZENSHIP
Mendenhall, Eva Lloyd	W	27	Illinois	
— Russell Earl	S	5 7/12	Illinois	
— Mary Belle	D	3 6/12	Illinois	

1930 CENSUS—HOUSE
DEPARTMENT OF COMMERCE
BUREAU OF THE CENSUS

A-1a

M 535

KANSAS

Mendenhall, Harold L (INDIVIDUAL)

VOL. 39 E.D. 133

SHEET 8 LINE 97

W (LOCALITY) 14 (WARD) Kansas (BIRTHPLACE) (CITIZENSHIP)

Miami (COUNTY)

(CITY) (STREET) (HOUSE NO.)

ENUMERATED WITH Jones, Ephraim Jon

RELATIONSHIP TO HEAD Grandson

REMARKS

1920 CENSUS—INDEX
DEPARTMENT OF COMMERCE
BUREAU OF THE CENSUS

A-3

U. S. GOVERNMENT PRINTING OFFICE

M 533

STATE KANSAS

Mendenhall, Harry
(HEAD OF FAMILY)

VOL. 67 E. D. 176

SHEET 13 LINE 34

W	52		Indiana	
(OWNED)	(AGE)		(BIRTHPLACE)	(CITIZENSHIP)

Wyandotte
(COUNTY)

Kansas City
(CITY)

Armstrong Ave
(STREET)

511
(HOUSE NO.)

OTHER MEMBERS OF FAMILY

NAME	RELATION-SHIP	AGE	BIRTHPLACE	CITIZEN-SHIP
Mendenhall, Agnes	W	78	Missouri	
— Sam	S	19	Kansas	
— Claude	S	9	Kansas	
— Florence	D	6	Kansas	
— Harriett	D	3 1/12	Kansas	

1920 CENSUS—INDEX
DEPARTMENT OF COMMERCE
BUREAU OF THE CENSUS

E. Smith

A-16

STATE Kansas

Mendenhall, Harry

(HEAD OF FAMILY—CONTINUED)

OTHER MEMBERS OF FAMILY—CONTINUED

NAME	RELATION SHIP	AGE	BIRTHPLACE	CITIZEN SHIP
Mendenhall, Harry	Self	[illegible]	Kansas	
Simmons, Minnie	Sister	[illegible]	Canada	Ca

1920 CENSUS—INDEX
DEPARTMENT OF COMMERCE
BUREAU OF THE CENSUS

A-10

M 533

KANSAS

Mountain, Hattie (INDIVIDUAL)

VOL. 27 E.D. 77

SHEET 3 LINE 36

W (COLOR) 33 (AGE) Kansas (BIRTHPLACE) ____ (CITIZENSHIP)

Jefferson (COUNTY)

Oskaloosa (CITY) Union (STREET) ____ (HOUSE NO.)

ENUMERATED WITH Michaels, Peter

RELATIONSHIP TO ABOVE Daughter

REMARKS

1920 CENSUS—INDEX
DEPARTMENT OF COMMERCE
BUREAU OF THE CENSUS

A-2

U. S. GOVERNMENT PRINTING OFFICE

M535

STATE KANSAS

Montain Henderson (HEAD OF FAMILY) VOL 19 E.D. 65

SHEET 9 LINE 42

W (SEX) 56 (AGE) Illinois (BIRTHPLACE) (CITIZENSHIP)

Douglas (COUNTY) Lawrence (CITY) Mississippi (STREET) 1006 (HOUSE NO.)

OTHER MEMBERS OF FAMILY

NAME	RELATION-SHIP	AGE	BIRTHPLACE	CITIZEN-SHIP
Montain, Sarah	W	58	Virginia	
— Libyl	D	24	Kansas	

see Mortain, Henderson

1920 CENSUS—INDEX
DEPARTMENT OF COMMERCE
BUREAU OF THE CENSUS

A-16

U. S. GOVERNMENT PRINTING OFFICE

M535

KANSAS

Mundahenke, Henrey H
(HEAD OF FAMILY)

VOL. 11 E. D. 4

SHEET 8 LINE 6

W | 41 | Nebraska | | |
(COLOR) | (AGE) | (BIRTHPLACE) | (CITIZENSHIP)

Cheyenne
(COUNTY)

(CITY) | (STREET) | (HOUSE NO.)

OTHER MEMBERS OF FAMILY

NAME	RELATION-SHIP	AGE	BIRTHPLACE	CITIZEN-SHIP
above				
living				

1930 CENSUS—INDEX
DEPARTMENT OF COMMERCE
BUREAU OF THE CENSUS

4

A-18

U. S. GOVERNMENT PRINTING OFFICE 16—11674

M 535

KANSAS

Montonye, Henry
(HEAD OF FAMILY)

VOL. 14 E.D. 18

SHEET 4 LINE 51

W | 37 | Illinois | | |
(COLOR) | (AGE) | (BIRTHPLACE) | (CITIZENSHIP)

Cheyenne
(COUNTY)

(CITY) | (STREET) | (HOUSE NO.)

OTHER MEMBERS OF FAMILY

NAME	RELATION-SHIP	AGE	BIRTHPLACE	CITIZEN-SHIP
Montonye, Cora	W	33	Kansas	
Lyrette	D	11	Kansas	
Lester	S	8	Kansas	

1920 CENSUS—INDEX
DEPARTMENT OF COMMERCE
BUREAU OF THE CENSUS

A-18

U. S. GOVERNMENT PRINTING OFFICE 1-1-1920

M 535

KANSAS

Minden, Henry (INDIVIDUAL)

VOL. 39 E. D. 43

SHEET 3 LINE 27

W (COLOR) 25 (AGE) Kansas (BIRTHPLACE) (CITIZENSHIP)

Douglas (COUNTY)

(CITY) (STREET) (HOUSE NO.)

ENUMERATED WITH Lehmkuhl, Dick

RELATIONSHIP TO ABOVE Step Son

REMARKS

1920 CENSUS - INDEX
DEPARTMENT OF COMMERCE
BUREAU OF THE CENSUS

A-J

U. S. GOVERNMENT PRINTING OFFICE

M 535

KANSAS

Minton Henry L
(HEAD OF FAMILY)

VOL. 36 E.D. 78

SHEET 16 LINE 31

W 28 Kansas
(SEX) (AGE) (BIRTHPLACE) (CITIZENSHIP)

Marion
(COUNTY)

Marion South Lincoln Ave 2
(CITY) (STREET) (HOUSE NO.)

OTHER MEMBERS OF FAMILY

NAME	RELATION SHIP	AGE	BIRTHPLACE	CITIZEN SHIP
Minton, Pauline Z	W	24	Kansas	
Marjorie L	D	3 Fr	Colorado	

1920 CENSUS—INDEX
DEPARTMENT OF COMMERCE
BUREAU OF THE CENSUS

A-16

U. S. GOVERNMENT PRINTING OFFICE

M 635

KANSAS

VOL. 31 E.D. 148

SHEET 8 LINE 23

Minden, Norman (HEAD OF FAMILY)

W (OWNED) 76 AGE Kansas (BIRTHPLACE) (CITIZENSHIP)

Marion (COUNTY)

(CITY) (STREET) (HOUSE NO.)

OTHER MEMBERS OF FAMILY

NAME	RELATION-SHIP	AGE	BIRTHPLACE	CITIZEN-SHIP
Minden, Lou M	W	43	Kansas	
— Ida	D	19	Kansas	
— Amelia	D	17	Kansas	
— Nick	S	15	Kansas	
— Olga	D	13	Kansas	

1850-CENSUS—INDEX
DEPARTMENT OF COMMERCE
BUREAU OF THE CENSUS

Del # 1

A-16

U. S. GOVERNMENT PRINTING OFFICE

STATE Kansas

Minden, Wesman
HEAD OF FAMILY—CONTINUED

OTHER MEMBERS OF FAMILY—CONTINUED

NAME	RELATION SHIP	AGE	BIRTHPLACE	CITIZEN SHIP
Minden, Lindy	D	1	Kansas	
" Clark	S	2	Kansas	
" Alma	D	5	Kansas	
" Erwin	S	3	Kansas	

1930 CENSUS—SCHEDULE
DEPARTMENT OF COMMERCE
BUREAU OF THE CENSUS

3-1044

3-16

U. S. GOVERNMENT PRINTING OFFICE

M535

KANSAS

Montonye, Howard (HEAD OF FAMILY)

VOL. 45 E.D. 152

SHEET 2 LINE 91

W (SEX) 31 (AGE) Nebraska (BIRTHPLACE) (CITIZENSHIP)

Phillips (COUNTY)

(CITY) (STREET) (HOUSE NO.)

OTHER MEMBERS OF FAMILY

NAME	RELATIONSHIP	AGE	BIRTHPLACE	CITIZENSHIP
Montonye, Maud S	W	31	Iowa	
" Vita E	D	1	Kansas	

1930 CENSUS—INDEX
DEPARTMENT OF COMMERCE
BUREAU OF THE CENSUS

A-16

U.S. GOVERNMENT PRINTING OFFICE 16-1697

M 638

KANSAS

Mendenhall, Ira
(HEAD OF FAMILY)

VOL. 27 E. D. 69

SHEET 4 LINE 43

W | 36 | Kansas
(COLOR) (AGE) (BIR. PLACE) (CITIZENSHIP)

Jewell
(COUNTY)

Esbon
(CITY) (STREET) (HOUSE NO.)

OTHER MEMBERS OF FAMILY

NAME	RELATION-SHIP	AGE	BIRTHPLACE	CITIZEN-SHIP
Mendenhall, Mabel J.	Wf	32	Kansas	
" Oline B	D	14	Kansas	
" Agnes L.	D	7	Kansas	
" Glenn S	S	6	Kansas	
" Ila M.	D	1 3/12	Kansas	

1920 CENSUS—INDEX
DEPARTMENT OF COMMERCE
BUREAU OF THE CENSUS

U. S. GOVERNMENT PRINTING OFFICE

A-16

H 535

KANSAS

Mendell B Jones
(NAME)

VOL. 17 E.D. 39

SHEET 12 LINE 88

W W 12 Kansas
(OWNED) (RACE) (BIRTHPLACE) (CITIZENSHIP)

Dickinson
(RELATIVITY)

(CITY) (STREET) (HOUSE NO.)

ENUMERATED WITH If Joseph Jones

RELATIONSHIP TO ABOVE Not Reported

REMARKS

1910 CENSUS—INDEX
DEPARTMENT OF COMMERCE
BUREAU OF THE CENSUS

A-3

U. S. GOVERNMENT PRINTING OFFICE

M 635

KANSAS

VOL. 22 E.D. 69

SHEET 4 LINE 49

Mendenhall, Isaac
(HEAD OF FAMILY)

W (COLOR) 39 (AGE) Missouri (BIRTHPLACE)

(CITIZENSHIP)

Jewell (COUNTY)

Esbon (CITY)

(STREET)

(HOUSE NO.)

OTHER MEMBERS OF FAMILY

NAME	RELATION-SHIP	AGE	BIRTHPLACE	CITIZEN-SHIP
Mendenhall, Margt	W	31	North Carolina	
" Sarah A.	D	9	Kansas	
" Lester L.	S	8	Kansas	
" Medford A.	S	3	Kansas	

1920 CENSUS—INDEX
DEPARTMENT OF COMMERCE
BUREAU OF THE CENSUS

A-1a

M 535

KANSAS

VOL 65 E.D. 231

SHEET 17 LINE 46

Minton, Isaac Jr
(NAME OF FAMILY)

M | 40 | Kentucky | | |
(SEX) | (AGE) | (BIRTHPLACE) | | (CITIZENSHIP)

Wilson
(COUNTY)

Fredonia | Jefferson | 406
(CITY) | (STREET) | (HOUSE NO.)

OTHER MEMBERS OF FAMILY

NAME	RELATION-SHIP	AGE	BIRTHPLACE	CITIZEN-SHIP
Minton, Mary E	W	53	Missouri	
Ruth A	D	12	Missouri	

1920 CENSUS—INDEX
DEPARTMENT OF COMMERCE
BUREAU OF THE CENSUS

A-1a

U. S. GOVERNMENT PRINTING OFFICE

M 535

KANSAS

VOL. 42 E.D. 212

SHEET 1C LINE 83

Mendenhall Iva M (HEAD OF FAMILY)

W (COLOR) 27 (AGE) Missouri (BIRTHPLACE) (CITIZENSHIP)

Neosho (COUNTY)

(CITY) (STREET) (HOUSE NO.)

OTHER MEMBERS OF FAMILY

NAME	RELATION-SHIP	AGE	BIRTHPLACE	CITIZEN-SHIP
Mendenhall, Blanche	W	25	Kansas	
" Marion	D	4	Kansas	
" Thomas	S	1	Kansas	
Barnhart, Mary E	M L	54	Iowa	

1920 CENSUS—INDEX
DEPARTMENT OF COMMERCE
BUREAU OF THE CENSUS

X Ref-See: Mendenhall, Jno. M

U. S. GOVERNMENT PRINTING OFFICE

M 535

KANSAS

Montany J. Clarence
(NAME OF FAMILY)

VOL. 33 E. D. 124

SHEET 14 LINE 21

M 36 Kansas
(OWNER) (AGE) (BIRTHPLACE) (CITIZENSHIP)

Linn
(COUNTY)

(CITY) (STREET) (HOUSE NO.)

OTHER MEMBERS OF FAMILY

NAME	RELATIONSHIP	AGE	BIRTHPLACE	CITIZENSHIP
Montany Josephine	W	34	Kansas	
— Sarah M	M	78	Pennsylvania	

1920 CENSUS—INDEX
DEPARTMENT OF COMMERCE
BUREAU OF THE CENSUS

A-16

U. S. GOVERNMENT PRINTING OFFICE

M 535

Montanye, J. E.
(NAME OF FAMILY)

KANSAS

VOL. 33 E. D. 125

SHEET 2 LINE 64

W 51 Pennsylvania
(COLOR) (AGE) (BIRTHPLACE)

Linn
(COUNTY)

(CITY) (STREET) (HOUSE NO.)

OTHER MEMBERS OF FAMILY

NAME	RELATION-SHIP	AGE	BIRTHPLACE	CITIZEN-SHIP
Montanye, Fannie	H	49	Kansas	

1920 CENSUS—INDEX
DEPARTMENT OF COMMERCE
BUREAU OF THE CENSUS

A-1 a

U. S. GOVERNMENT PRINTING OFFICE 1—1921

M 535

M 535

KANSAS

Munden J. O.
HEAD OF FAMILY

VOL. 22 E. D. 92

SHEET 18 LINE 17

Ft 28 Kansas
OWNED AGE BIRTHPLACE CITIZENSHIP

Franklin
COUNTY

Ottawa Cedar 109
CITY STREET HOUSE NO.

OTHER MEMBERS OF FAMILY

NAME	RELATION-SHIP	AGE	BIRTHPLACE	CITIZEN-SHIP
Munden Ada F.	Wf	28	Kansas	
— Vivian F.	D	7	Kansas	
— Omar Lavon	S	3 6/12	Kansas	
— Martha Louise	D	1 3/12	Kansas	
Miller H. L.	ML	69	Illinois	

1920 CENSUS INDEX
DEPARTMENT OF COMMERCE
BUREAU OF THE CENSUS

A-15

U. S. GOVERNMENT PRINTING OFFICE

M535

STATE KANSAS

Vendenhall Jacob F. (HEAD OF FAMILY) VOL. 22 E.D. 72

SHEET 4 LINE 37

H 76 North Carolina

(COLOR) (AGE) (BIRTHPLACE) (CITIZENSHIP)

Hamilton

(COUNTY)

Coolidge Mobile

(CITY) (STREET) (HOUSE NO.)

OTHER MEMBERS OF FAMILY

NAME	RELATION-SHIP	AGE	BIRTHPLACE	CITIZEN-SHIP
Vendenhall, Elijah	H	76	Missouri	

1920 CENSUS—INDEX
DEPARTMENT OF COMMERCE
BUREAU OF THE CENSUS

A-18

U. S. GOVERNMENT PRINTING OFFICE

M 636

KANSAS

VOL. 39 E.D. 122

SHEET 2 LINE 16

Mendenhall James (HEAD OF FAMILY)

W (COLOR) 70 (AGE) Ohio (BIRTHPLACE) (CITIZENSHIP)

Meade (COUNTY)

Fowler (CITY) Chestnut (STREET) (HOUSE NO.)

OTHER MEMBERS OF FAMILY

NAME	RELATIONSHIP	AGE	BIRTHPLACE	CITIZENSHIP
Mendenhall, Margaret	W	66	Iowa	

1930 CENSUS—POPULATION
DEPARTMENT OF COMMERCE
BUREAU OF THE CENSUS

A-1a

U. S. GOVERNMENT PRINTING OFFICE

M 535

KANSAS

Mendenhall, James A (INDIVIDUAL) VOL. 14 E.D. 79

SHEET 4 LINE 23

W (RACE) 21 (AGE) Missouri (BIRTHPLACE) (CITIZENSHIP)

Crawford (COUNTY)

— (NO.) East 14th Street (STREET) — (HOUSE NO.)

ENUMERATED WITH Ready, Charles T.

RELATIONSHIP TO ABOVE Step Son

REMARKS

1920 CENSUS—INDEX
DEPARTMENT OF COMMERCE
BUREAU OF THE CENSUS

A-3

U. S. GOVERNMENT PRINTING OFFICE

M535

KANSAS

Mountain, James O (HEAD OF FAMILY)

VOL. 41 E. D. 203

SHEET 5 LINE 48

W (COLOR) 45 (AGE) Iowa (BIRTHPLACE)

(CITIZENSHIP)

Montgomery (COUNTY)

(CITY)

(STREET)

(HOUSE NO.)

OTHER MEMBERS OF FAMILY

NAME	RELATION-SHIP	AGE	BIRTHPLACE	CITIZEN-SHIP
James Olive				

1920 CENSUS—INDEX
DEPARTMENT OF COMMERCE
BUREAU OF THE CENSUS

U. S. GOVERNMENT PRINTING OFFICE

A-1-8

M 535

KANSAS

Mountain Jane
(HEAD OF FAMILY)

VOL. 40 E.D. 166

SHEET 3 LINE 99

F 66 Missouri
(SEX) (AGE) (BIRTHPLACE) (CITIZENSHIP)

Montgomery
(COUNTY)

Coffeyville Earl 2nd R.D.
(CITY) (STREET) (HOUSE NO.)

OTHER MEMBERS OF FAMILY

NAME	RELATION SHIP	AGE	BIRTHPLACE	CITIZEN-SHIP
Jenny alone				

1920 CENSUS—INDEX
DEPARTMENT OF COMMERCE
BUREAU OF THE CENSUS

A-1a

U. S. GOVERNMENT PRINTING OFFICE

M 535

KANSAS

Mentinia Jd

VOL. 22 E.D. 92

SHEET 2d LINE 15

Mel | 10 | | Mexico | al

Franklin

Ottawa | | Syrasuse | 1

ENUMERATED WITH Bdepoza, Maximiana

RELATIONSHIP TO HEAD Boarder

REMARKS

1920 CENSUS—INDEX
DEPARTMENT OF COMMERCE
BUREAU OF THE CENSUS

A-3

U. S. GOVERNMENT PRINTING OFFICE 16-1971

M 535

KANSAS

Montana, Joe A. (INDIVIDUAL)

VOL. 55 E.D. 118

SHEET 10 LINE 62

24 (AGE) 20 (SEX) Texas (BIRTHPLACE)

Sedgwick (COUNTY)

Wichita (CITY) East Douglas (STREET) 523 (HOUSE NO.)

ENUMERATED WITH Not Reported

RELATIONSHIP TO ABOVE Roomer

REMARKS

1920 CENSUS—INDEX
DEPARTMENT OF COMMERCE
BUREAU OF THE CENSUS

A-1

U. S. GOVERNMENT PRINTING OFFICE

M 535

KANSAS

Mendenhall John
(HEAD OF FAMILY)

VOL. 57 E.D. 134

SHEET 13 LINE 21

W (COLOR) 40 (AGE) United State (BIRTHPLACE) (CITIZENSHIP)

Sedgwick (COUNTY)

Wichita (CITY) (STREET) 1905 (HOUSE NO.)

OTHER MEMBERS OF FAMILY

NAME	RELATION-SHIP	AGE	BIRTHPLACE	CITIZEN-SHIP

1920 CENSUS—INDEX
DEPARTMENT OF COMMERCE
BUREAU OF THE CENSUS

A-16

U. S. GOVERNMENT PRINTING OFFICE

M 533

KANSAS

Minton John
(HEAD OF FAMILY)

VOL. 18 E. D. 40

SHEET 9 LINE 3 X

W 54 Florida
(COLOR) (AGE) (BIRTHPLACE) (CITIZENSHIP)

Edwards
(CO., ETC.)

Kinsley Colony Avenue
(CITY) (STREET) (HOUSE NO.)

OTHER MEMBERS OF FAMILY

NAME	RELATION-SHIP	AGE	BIRTHPLACE	CITIZEN-SHIP
Minton, Elsa	W	42	West Virginia	
" Phyllis	D	19	Kansas	
" Delores	D	1	Kansas	

1930 CENSUS—MODEL
DEPARTMENT OF COMMERCE
BUREAU OF THE CENSUS

A-1a

U. S. GOVERNMENT PRINTING OFFICE

M 535

KANSAS

Minden John
(HEAD OF FAMILY)

VOL. 39 E. D. 133

SHEET 4 LINE 59

W 42 Kansas
(COLOR) (AGE) (BIRTHPLACE) (CITIZENSHIP)

Miami
(COUNTY)

(CITY) (STREET) (HOUSE NO.)

OTHER MEMBERS OF FAMILY

NAME	RELATION-SHIP	AGE	BIRTHPLACE	LIMITED ENG
Minden Ida M.	W	38	Kansas	
- Maude M.	D	16	Kansas	
- Elsie R.	D	14	Kansas	
- Edna R.	D	11	Kansas	
- Orapl J.	S	9 2/12	Kansas	

1920 CENSUS—INDEX
DEPARTMENT OF COMMERCE
BUREAU OF THE CENSUS

9 on 2

A-16

U. S. GOVERNMENT PRINTING OFFICE

STATE Kansas

Minden Cora
HEAD OF FAMILY—CONTINUED

OTHER MEMBERS OF FAMILY—CONTINUED

NAME	RELATION-SHIP	AGE	BIRTHPLACE	COLORED
Minden, Stella	d	5 6/12	Kansas	
" Lillian P	d	2 7/12	Kansas	
" Ralph W	S	7/12	Kansas	

1920 CENSUS—INDEX
DEPARTMENT OF COMMERCE
BUREAU OF THE CENSUS

Dan 7

A-1b

U. S. GOVERNMENT PRINTING OFFICE

STATE KANSAS

VOL. ___ E.D. ___

SHEET ___ LINE ___

(HEAD OF FAMILY)

(RACE) (AGE) (BIRTHPLACE) (CITIZENSHIP)

(COUNTY)

(CITY) (STREET) (HOUSE NO.)

OTHER MEMBERS OF FAMILY

NAME	RELATIONSHIP	AGE	BIRTHPLACE	CITIZENSHIP

1920 CENSUS—INDEX
DEPARTMENT OF COMMERCE
BUREAU OF THE CENSUS

A-1a

U. S. GOVERNMENT PRINTING OFFICE

M535

KANSAS

Montonye, John A (HEAD OF FAMILY)

VOL. 45 E. D. 152

SHEET 2 LINE 94

W | 63 (AGE) | Illinois (BIRTHPLACE) | (CITIZENSHIP)

Phillips (COUNTY)

(CITY) (STREET) (HOUSE NO.)

OTHER MEMBERS OF FAMILY

NAME	RELATIONSHIP	AGE	BIRTHPLACE	CITIZENSHIP
Montonye, Mary E	W	62	Illinois	
Ingrstle	D	29	Nebraska	

1920 CENSUS - INDEX
DEPARTMENT OF COMMERCE
BUREAU OF THE CENSUS

A-1a

M535

KANSAS

Manton, John J.
(HEAD OF FAMILY)

VOL. 27 E.D. 80

SHEET 6 LINE 25

W 73 Ireland 1854-Nc 1879
(COLOR) AGE (BIRTHPLACE) (CITIZENSHIP)

Jefferson
(COUNTY)

(CITY) (STREET) (HOUSE NO.)

OTHER MEMBERS OF FAMILY

NAME	RELATION-SHIP	AGE	BIRTHPLACE	CITIZEN-SHIP
Manton, Anna Le	W	61	Pennsylvania	
Mat J	S	35	Kansas	
Ella	D	23	Kansas	

1920 CENSUS—INDEX
DEPARTMENT OF COMMERCE
BUREAU OF THE CENSUS

A-16

U. S. GOVERNMENT PRINTING OFFICE

M535

Munson, John W.

HEAD OF FAMILY

KANSAS

VOL. 42 E.D. 220

SHEET 11 LINE 84

W (COLOR) 47 (AGE) — (BIRTHPLACE) — (CITIZENSHIP)

Lincoln (COUNTY)

(STREET) (HOUSE NO.)

OTHER MEMBERS OF FAMILY

NAME	RELATIONSHIP	AGE	BIRTHPLACE	CITIZENSHIP
Munson, Emma A.		47	Kansas	
Hazel G.	D	17	Nebraska	

1920 CENSUS—INDEX
DEPARTMENT OF COMMERCE
BUREAU OF THE CENSUS

A-16

U. S. GOVERNMENT PRINTING OFFICE

M535

STATE KANSAS

Mendenhall, Jno M
(HEAD OF FAMILY)

VOL. 42 E.D. 212

SHEET 11 LINE 83

W. 27 Missouri
(COLOR) (AGE) (BIRTHPLACE) (CITIZENSHIP)

Meade
(COUNTY)

(CITY) (STREET) (HOUSE NO.)

OTHER MEMBERS OF FAMILY

NAME	RELATION-SHIP	AGE	BIRTHPLACE	CITIZEN-SHIP
Mendenhall, Glenn	Son	25	Kansas	
" Myrion	D	4	Kansas	
" Thomas	S	1	Kansas	
Barnhart, Mary E.	Mo L	54	Iowa	

1910 CENSUS—INDEX
DEPARTMENT OF COMMERCE
BUREAU OF THE CENSUS

Ref See Mendenhall, Jno M

U. S. GOVERNMENT PRINTING OFFICE

M 595

KANSAS

Mendenhall Joseph

VOL. 27 E. D. 67

SHEET 1 LINE 29

W 80 Indiana

(COLOR) (AGE) (BIRTHPLACE) (CITIZENSHIP)

Jewell

(COUNTY)

Burr Oak Laura

(CITY) (STREET) (HOUSE NO.)

ENUMERATED WITH Mendenhall Sylvester L.

RELATIONSHIP TO ABOVE Father

REMARKS

1920 CENSUS—INDEX
DEPARTMENT OF COMMERCE
BUREAU OF THE CENSUS

A-3

M 535

KANSAS

VOL. 18 E.D. 43

SHEET 2 LINE 18

Mendenhall Joseph T
(HEAD OF FAMILY)

W 63
(CONDITION) (AGE)

Ohio
(BIRTHPLACE)

(CITIZENSHIP)

Good
(GOOD, BAD)

God
(CITY)

Sheridan
(STREET)

(HOUSE NO.)

OTHER MEMBERS OF FAMILY

NAME	RELATIONSHIP	AGE	BIRTHPLACE	CITIZENSHIP
Mendenhall Catherine T	W	61	Illinois	
— George L	S	22	Kansas	

1970 CENSUS—INDEX
DEPARTMENT OF COMMERCE
BUREAU OF THE CENSUS

A-1 a

M 535

KANSAS

VOL. 56 E. D. 126

SHEET 10 LINE 12

Mendenhall, Joseph D.
HEAD OF FAMILY

W 46
(COLOR) (AGE)

Ohio
BIRTHPLACE

CITIZENSHIP

Independence
CITY

River Valley
STREET

324
HOUSE NO.

OTHER MEMBERS OF FAMILY

NAME	RELATION-SHIP	AGE	BIRTHPLACE	CITIZEN-SHIP
Mendenhall, Elizabeth	W	41	Illinois	
" Forrest A	S	19	Kansas	
" Raymond S	S	13	Kansas	
Spencer, Bruce	L	24	Tennessee	

1930 CENSUS—INDEX
DEPARTMENT OF COMMERCE
BUREAU OF THE CENSUS

A-16

U. S. GOVERNMENT PRINTING OFFICE

M 535

KANSAS

Mendum Josephine VOL. 59 E.D. 168

SHEET 7 LINE 30

Pf 60 New York

Lawrence

Joplin Buchanan 1318

ENUMERATED WITH Evans, Clinton J

RELATIONSHIP TO ABOVE Boarder

REMARKS

1920 CENSUS—INDEX
DEPARTMENT OF COMMERCE
BUREAU OF THE CENSUS

A-3

11535

KANSAS

Mantonya Joshua

VOL 15 E.D. 103

SHEET 22 LINE 5-2

Illinois

Crawford

Pittsburg

705

OTHER MEMBERS OF FAMILY

NAME	RELATIONSHIP	AGE	BIRTHPLACE	CITIZENSHIP
Mantonya, Nona	w	35	Missouri	
" Wilmon	s	15	Kansas	
Bunker, Martha	m	74	Missouri	
Flemming, Dave	L	35	Kansas	

1930 CENSUS—INDEX
DEPARTMENT OF COMMERCE
BUREAU OF THE CENSUS

A-1 a

M535

KANSAS

Mountain, Julia — VOL. 19 E.D. 70

SHEET 7 LINE 39

(INDIVIDUAL)

Ly 18 Montana — —

(COUNTY) (AGE) (BIRTHPLACE) (CITIZENSHIP)

Douglas

(COUNTY)

(CITY) (STREET) (HOUSE NO.)

ENUMERATED WITH Haskell Institute

RELATIONSHIP TO ABOVE Student

REMARKS

1935 CENSUS—INDEX
DEPARTMENT OF COMMERCE
BUREAU OF THE CENSUS

A-3

U. S. GOVERNMENT PRINTING OFFICE

M 535

KANSAS

Windenhall, June A. (INDIVIDUAL)

VOL. 39 E. D. 139

SHEET 8 LINE 96

W (COLOR) S (SEX) Kansas (BIRTHPLACE) (CITIZENSHIP)

Miami (COUNTY)

(CITY) (STREET) (HOUSE NO.)

ENUMERATED WITH Jesse Eisenhower on

RELATIONSHIP TO ABOVE Grandson

REMARKS

1930 CENSUS—INDEX
DEPARTMENT OF COMMERCE
BUREAU OF THE CENSUS

A-3

U. S. GOVERNMENT PRINTING OFFICE

M535

KANSAS

Mendenhall, L. D. (NAME OF PERSON LISTED)

VOL. 69 E. D. 181

SHEET 2 LINE 57

W (COLOR) 68 (AGE) North Carolina (BIRTHPLACE) (CITIZENSHIP)

Wyandotte (COUNTY)

Kansas (STATE) Ohio Ohio (BIRTHPLACE) 219 (DWELLING NO.)

ENUMERATED WITH Hart, John W.

RELATIONSHIP TO ABOVE Father-in-law

REMARKS

1920 CENSUS—INDEX
DEPARTMENT OF COMMERCE
BUREAU OF THE CENSUS

A-3

U. S. GOVERNMENT PRINTING OFFICE

H 533

KANSAS

VOL. 18 E.D. 43

SHEET 3 LINE 20

Mendenhall Lauren L
(NAME OF FAMILY)

W (COLOR) 36 (AGE) Ill (BIRTHPLACE)

Cowl (COUNTY)

(CITY) (STREET) (HOUSE NO.)

(CITIZENSHIP)

OTHER MEMBERS OF FAMILY

NAME	RELATION SHIP	AGE	BIRTHPLACE	CITIZEN SHIP
Mendenhall Ina L	W	34	Iowa	
Catherine	D	11	Kansas	

1920 CENSUS—INDEX
DEPARTMENT OF COMMERCE
BUREAU OF THE CENSUS

U. S. GOVERNMENT PRINTING OFFICE

A-1a

M535

KANSAS

Mountain, Lee
(HEAD OF FAMILY)

VOL. 30 E. D. 154

SHEET 14 LINE 15

W 34 Kansas
(COLOR) (BIRTHPLACE)

Labette (CITIZENSHIP)
(COUNTY)

Parsons Main 2121
(CITY) (STREET) (HOUSE NO.)

OTHER MEMBERS OF FAMILY

NAME	RELATION-SHIP	AGE	BIRTHPLACE	CITIZEN-SHIP
Mountain, Mamie	W	33	Kansas	
" Blanch	D	15	Kansas	

1920 CENSUS—INDEX
DEPARTMENT OF COMMERCE
BUREAU OF THE CENSUS

A-16

U. S. GOVERNMENT PRINTING OFFICE

M535

KANSAS

Mathew Jones (SURNAME)

VOL. 35 E.D. 76

SHEET 7 LINE 60

H M Sweden (COLOR) (AGE) (BIRTHPLACE) US Citizen (CITIZENSHIP)

McPherson (COUNTY)

Lindsborg Swedish College (CITY) (STREET) (HOUSE NO.)

ENUMERATED WITH Benning Mathew

RELATIONSHIP TO ABOVE Father

REMARKS

1970 CENSUS—UNDEX
DEPARTMENT OF COMMERCE
BUREAU OF THE CENSUS

A-3

U. S. GOVERNMENT PRINTING OFFICE

M 545

KANSAS

VOL. 55 E.D. 118

SHEET 5 LINE 81

Mountain, Leo
(INDIVIDUAL)

W (WHETHER) 26 (AGE) Oklahoma (BIRTHPLACE) (CITIZENSHIP)

Sidgwick (COUNTY)

Marietta (CITY) South Emporia (STREET) 224 (HOUSE NO.)

ENUMERATED WITH Stromidas, Tilla

RELATIONSHIP TO ABOVE Lodger

REMARKS

1940 CENSUS—SCHEDULE
DEPARTMENT OF COMMERCE
BUREAU OF THE CENSUS

A-3

U. S. GOVERNMENT PRINTING OFFICE

4525

Montonya Lester A
(HEAD OF FAMILY)

KANSAS

VOL 64 E.D. 158

SHEET 3 LINE 90

W (COLOR) 54 (AGE) Illinois (BIRTHPLACE)

Woodson (COUNTY)

(CITIZENSHIP)

(CITY) (STREET) (HOUSE NO.)

OTHER MEMBERS OF FAMILY

NAME	RELATIONSHIP	AGE	BIRTHPLACE	CITIZENSHIP
Montonya, Ida	W	57	Illinois	

1910 CENSUS—INDEX
DEPARTMENT OF COMMERCE
BUREAU OF THE CENSUS

A-1a

U. S. GOVERNMENT PRINTING OFFICE

M 335-

Mendenhall Lester L

KANSAS

VOL. 21 E. D. 44

SHEET 7 LINE 51

M 31 Tobacco

Finney

Garden City So. 6th 205

OTHER MEMBERS OF FAMILY

NAME	RELATION-SHIP	AGE	BIRTHPLACE	CITIZEN-SHIP
Mendenhall Bessie	W	20	Kentucky	

1920 CENSUS—INDEX
DEPARTMENT OF COMMERCE
BUREAU OF THE CENSUS

A-1 a

M 535

KANSAS

Mendenhall Lewis D (HEAD OF FAMILY)

VOL. 57 E.D. 149

SHEET 2 LINE 23

W (COLOR) 46 (AGE) Kansas (BIRTHPLACE) (CITIZENSHIP)

Sedgwick (COUNTY)

W Park (CITY) Cleveland Ave (STREET) 611 (HOUSE NO.)

OTHER MEMBERS OF FAMILY

NAME	RELATIONSHIP	AGE	BIRTHPLACE	CITIZENSHIP
Mendenhall Louella	W	46	Kentucky	
- Hazell	D	21	Missouri	
- Lelo	D	11	Oklahoma	

1930 CENSUS—INDEX
DEPARTMENT OF COMMERCE
BUREAU OF THE CENSUS

A-16

U. S. GOVERNMENT PRINTING OFFICE

M 535

Mountain Lake
(INDIVIDUAL)

KANSAS

VOL. 65 E.D. 160

SHEET 3 LINE 5

W (COLOR) 30 (AGE) Kans (BIRTHPLACE) (CITIZENSHIP)

Wyandotte (COUNTY)

Kansas (CITY) Nebraska Ave (STREET) 616 (HOUSE NO.)

ENUMERATED WITH Beauty, Kappy

RELATIONSHIP TO ABOVE Daughter-in-law

REMARKS

1920 CENSUS—INDEX
DEPARTMENT OF COMMERCE
BUREAU OF THE CENSUS

A-3

U. S. GOVERNMENT PRINTING OFFICE

M535

STATE KANSAS

VOL. 40 E.D. 163

SHEET 5 LINE 3

Mendenhall Lizzie
(HEAD OF FAMILY)

W (COLOR) 38 (AGE) Kansas (BIRTHPLACE)

(CITIZENSHIP)

Montgomery (COUNTY)

Kansas (CITY)

(STREET) (HOUSE NO.)

OTHER MEMBERS OF FAMILY

NAME	RELATION-SHIP	AGE	BIRTHPLACE	CITIZEN-SHIP
Mendenhall James	S	18	Kansas	
— Bessie	S	14	Kansas	

1920 CENSUS—INDEX
DEPARTMENT OF COMMERCE
BUREAU OF THE CENSUS

A-1a

U. S. GOVERNMENT PRINTING OFFICE

M535

Manttenl Louis G
(HEAD OF FAMILY)

STATE KANSAS

VOL. 69 E.D. 155

SHEET 8 LINE 23

Mw 72 Kansas
(COLOR) (BIRTHPLACE) (CITIZENSHIP)

Wyandotte
(COUNTY)

Kansas City
(CITY)

Oakland Ave. 309
(STREET) (HOUSE NO.)

OTHER MEMBERS OF FAMILY

NAME	RELATIONSHIP	AGE	BIRTHPLACE	CITIZENSHIP
Lenny	Alone.			

1910 CENSUS—INDEX
DEPARTMENT OF COMMERCE
BUREAU OF THE CENSUS

A-1 a

M535

KANSAS

Mendenhall Louisa

VOL. 33 E.D. 123

SHEET 1 LINE 86

W 75 Illinois

Linn

LaCygne

ENUMERATED WITH Hurley, Arthur L.

RELATIONSHIP TO ABOVE Mother - in - law

REMARKS

1930 CENSUS—STOCK
DEPARTMENT OF COMMERCE
BUREAU OF THE CENSUS

A-5

M535

KANSAS

VOL. 20 E. D. 160

SHEET 4 LINE 81

Mendenhall Loyd
(HEAD OF FAMILY)

W F 23 Kansas
(COLOR) (SEX) (AGE) (BIRTHPLACE)

Lane
(COUNTY)

(CITIZENSHIP)

(CITY) (STREET) (HOUSE NO.)

OTHER MEMBERS OF FAMILY

NAME	RELATION-SHIP	AGE	BIRTHPLACE	CITIZEN-SHIP
Mendenhall Lyda	H	21	Kansas	
Alden	S	2 3/12	Kansas	
Virginia	D	3/12	Kansas	
Edward	F	52	Kansas	

1920 CENSUS—INDEX
DEPARTMENT OF COMMERCE
BUREAU OF THE CENSUS

A-16

U. S. GOVERNMENT PRINTING OFFICE

M 535

KANSAS

Vol. 33 E.D. 124

Sheet 3 Line 96

Mendenhall Lucy
(NAME: GIVEN (FIRST) AND SURNAME)

H 44 Kansas
(RELATIONSHIP) (AGE) (BIRTHPLACE)

(CITIZENSHIP)

Linn
(COUNTY)

Mound
(CITY)

(STREET)

(HOUSE NO.)

ENUMERATED WITH Hilsa, Ella M

RELATIONSHIP TO ABOVE Assist

REMARKS

1930 CENSUS—INDIVIDUAL
DEPARTMENT OF COMMERCE
BUREAU OF THE CENSUS

A-3

Trade Mark Reg.
in U.S. Pat. Office

A SERVICE

Sold and licensed exclusively by the
Library Bureau Division
Remington Rand Inc.

Patents: Nos.

Re. 18,588 1,435,663
1,261,167 1,435,664
1,261,319 1,435,744

Printed in U.S.A.

M535

KANSAS

VOL. 42 E.D. 218

SHEET 3 LINE 9

Munday M A
(HEAD OF FAMILY)

W 72
(COLOR) (AGE)

Missouri
(BIRTHPLACE)

(CITIZENSHIP)

Neosho
(COUNTY)

St. Paul Neosho
(CITY) (STATE)

(HOUSE NO.)

OTHER MEMBERS OF FAMILY

NAME	RELATION-SHIP	AGE	BIRTHPLACE	CITIZEN-SHIP
Munday Anna	W	60	Illinois	
" Fidelia	D	23	Kansas	

1910 CENSUS—INDEX
DEPARTMENT OF COMMERCE
BUREAU OF THE CENSUS

A-16

U. S. GOVERNMENT PRINTING OFFICE

M535

KANSAS

VOL. 51 E.D. 214

SHEET 8 LINE 24

Mendenhall, Mable
(HEAD OF FAMILY)

W (COLOR) 44 (AGE) Kansas (BIRTHPLACE) (CITIZENSHIP)

Rush (COUNTY)

(CITY) (STREET) (HOUSE NO.)

OTHER MEMBERS OF FAMILY

NAME	RELATION SHIP	AGE	BIRTHPLACE	CITIZEN SHIP
Mendenhall, Clara	Wife	24	Kansas	
Collins, Nellie	Mo	64	Kansas	
" Charles	N	3 11/12	Colorado	

1920 CENSUS—INDEX
DEPARTMENT OF COMMERCE
BUREAU OF THE CENSUS

Ada

U. S. GOVERNMENT PRINTING OFFICE

M595

STATE KANSAS

Mendenhall Maggie
NAME OF FAMILY

VOL. 2 E. D. 6

SHEET 12 LINE 12

W F New York
RACE SEX BIRTHPLACE

CITIZENSHIP

Chautauqua
COUNTY

Cedar Vale Cedar
CITY STREET

HOUSE NO.

OTHER MEMBERS OF FAMILY

NAME	RELATIONSHIP	AGE	BIRTHPLACE	OWNED OWN
Living alone				

1920 CENSUS—UNITED STATES
DEPARTMENT OF COMMERCE
BUREAU OF THE CENSUS

A-1a

U. S. GOVERNMENT PRINTING OFFICE

M535

Montana, Mose (INDIVIDUAL)

KANSAS

VOL 62 COL 72

SHEET 2 LINE 34

W (WHITE OR NEGRO) 19 (AGE) Oklahoma (BIRTHPLACE) (CITIZENSHIP)

Kent (COUNTY)

Dutchmans (CITY) Ave. E East (STREET) 701 (HOUSE NO.)

ENUMERATED WITH Wentz, William

RELATIONSHIP TO ABOVE Lodger

REMARKS

PRAG CENSUS—INDEX
DEPARTMENT OF COMMERCE
BUREAU OF THE CENSUS

A-8

U. S. GOVERNMENT PRINTING OFFICE 1940

H5 33

KANSAS

VOL. 62 E.D. 230

SHEET 5 LINE 2

Mendenhall Marion
(HEAD OF FAMILY)

W 29
(SEX) (AGE)

Nebraska
(BIRTHPLACE)

(CITIZENSHIP)

Stafford
(COUNTY)

Macksville
(CITY)

Higgins Ave
(STREET)

—
(HOUSE NO.)

OTHER MEMBERS OF FAMILY

NAME	RELATIONSHIP	AGE	BIRTHPLACE	CITIZENSHIP
Mendenhall Gemeth	W	24	Kansas	
— Marjuerite	D	1/12	Kansas	

1920 CENSUS—INDEX
DEPARTMENT OF COMMERCE
BUREAU OF THE CENSUS

A-1a

U. S. GOVERNMENT PRINTING OFFICE

M535

KANSAS

Mendenhall, Mason C
HEAD OF FAMILY

VOL 27 E.D. 79

SHEET 4 LINE 25

W | 49 | Missouri | | |
COLOR | AGE | BIRTHPLACE | | CITIZENSHIP

Geneva
COUNTY

CITY | STREET | HOUSE NO.

OTHER MEMBERS OF FAMILY

NAME	RELATIONSHIP	AGE	BIRTHPLACE	CITIZENSHIP
Mendenhall, Amanda	w	37 / ~~39~~	Indiana	

1920 CENSUS—INDEX
DEPARTMENT OF COMMERCE
BUREAU OF THE CENSUS

A-1a

M536

KANSAS

Mundang Martin (HEAD OF FAMILY) VOL. 42 E. D. 218

SHEET 3 LINE 19

W 53 (COLOR) Mesko (SEX) Missouri (BIRTHPLACE) (CITIZENSHIP)

St. Paul (CITY) Mesko (STREET) (HOUSE NO.)

OTHER MEMBERS OF FAMILY

NAME	RELATION-SHIP	AGE	BIRTHPLACE	CITIZEN-SHIP
Mundang Johanna	W	49	Austria Hungary	
" Mary	D	22	Kansas	
" Andrew	S	25	Kansas	
" Eugene	S	19	Kansas	
" Frank	S	17	Kansas	

1920 CENSUS. INDEX
DEPARTMENT OF COMMERCE
BUREAU OF THE CENSUS

#1 pct 2

A-18

STATE Kansas

Munday Martin
(HEAD OF FAMILY)

OTHER MEMBERS OF FAMILY—CONTINUED

NAME	RELATION-SHIP	AGE	BIRTHPLACE	CITIZEN-SHIP
Munday Zella	D	14	Kansas	
" Paul	S	10	Kansas	

1920 CENSUS INDEX
DEPARTMENT OF COMMERCE
BUREAU OF THE CENSUS

M535

M535

KANSAS

VOL. 19 E.D. 73

SHEET 6 LINE 29

Mendenhall, Mary
HEAD OF FAMILY

W wd
RELATION

Michigan
BIRTHPLACE

Douglas
COUNTY

North 7th
STREET

445
HOUSE NO.

OTHER MEMBERS OF FAMILY

NAME	RELATION SHIP	AGE	BIRTHPLACE
Chew, A. M.	M	71	Michigan

1920 CENSUS—INDEX
DEPARTMENT OF COMMERCE
BUREAU OF THE CENSUS

A-18

14-35-

KANSAS

VOL. 5 E. D. 100

SHEET 1 LINE 37

Kendrehall Wm. [illegible]
(HEAD OF FAMILY)

M 25 Kansas
(SEX) (AGE) (BIRTHPLACE)

Cherokee
(COUNTY)

Columbus
(CITY)

East Pennsylvania Ave 18
(STREET) (HOUSE NO.)

OTHER MEMBERS OF FAMILY

NAME	RELATIONSHIP	AGE	BIRTHPLACE	CITIZENSHIP
Kendrehall Ernest	S	2	Kansas	
" Alice	D	1	Kansas	
" Elizabeth	D	2/12	Kansas	

1930 CENSUS—INDEX
DEPARTMENT OF COMMERCE
BUREAU OF THE CENSUS

A-1-5

U. S. GOVERNMENT PRINTING OFFICE 1929

M535

KANSAS

Meadow Mary
HEAD OF FAMILY

VOL. 20 E. D. 192

SHEET 10 LINE 24

N 45 Pennsylvania
COUNTY STATE OR COUNTRY BIRTHPLACE CITIZENSHIP

Wyandotte
COUNTY

Kansas City Smith St 1039
CITY STREET HOUSE NO.

OTHER MEMBERS OF FAMILY

NAME	RELATIONSHIP	AGE	BIRTHPLACE	CITIZENSHIP
Meadow Walter	S	24	Iowa	

1910 CENSUS—UNDER
DEPARTMENT OF COMMERCE
BUREAU OF THE CENSUS

A-1-8

M 535

Marshall, Mary M

KANSAS

VOL. 33 E.D. 124

SHEET 3 LINE 97

H 18 Kansas

(COLOR) (AGE) (BIRTHPLACE) (CITIZENSHIP)

Linn

(COUNTY)

Mound

(CITY) (STREET) (HOUSE NO.)

ENUMERATED WITH Helen M

RELATIONSHIP TO ABOVE Parent

REMARKS

1920 CENSUS—INDEX
DEPARTMENT OF COMMERCE
BUREAU OF THE CENSUS

A-1

U. S. GOVERNMENT PRINTING OFFICE

M535

KANSAS

Munden, Mattie
(HEAD OF FAMILY)

VOL. 1 E. D. 10

SHEET 1 LINE 4

W (COLOR) 53 (AGE) Illinois (BIRTHPLACE) (CITIZENSHIP)

Allen (COUNTY)

Iola (CITY) 21 Washington (STREET) 309 (HOUSE NO.)

OTHER MEMBERS OF FAMILY

NAME	RELATION-SHIP	AGE	BIRTHPLACE	CITIZEN-SHIP
Munden, Ola	S	21	Kansas	

1930 CENSUS—CR043
DEPARTMENT OF COMMERCE
BUREAU OF THE CENSUS

A-1a

U. S. GOVERNMENT PRINTING OFFICE 16—11691

M 535

KANSAS

Munson, Maud
(SURNAME) (GIVEN NAME)

VOL. 30 E.D. 154

SHEET 5 LINE 38

W 36 Kansas
(RELATION) (AGE) (BIRTHPLACE)

(CITIZENSHIP)

Labette
(COUNTY)

Parsons Main 3000
(CITY) (STREET) (HOUSE NO.)

ENUMERATED WITH Nilsen, Josephine

RELATIONSHIP TO ABOVE Daughter-in-Law

REMARKS

1920 CENSUS—INDEX
DEPARTMENT OF COMMERCE
BUREAU OF THE CENSUS

A-3

U. S. GOVERNMENT PRINTING OFFICE 11—1597

M 535

KANSAS

VOL. 27 E.D. 77

SHEET 7 LINE 38

Mountain Mail Mp

21 3 6/12 Kansas

Jefferson

Oskaloosa Union

ENUMERATED WITH Michael A. Peter

RELATIONSHIP TO ABOVE Son

REMARKS

1930 CENSUS
DEPARTMENT OF COMMERCE
BUREAU OF THE CENSUS

A-3

M535

Mendenhall, Miles H
(HEAD OF FAMILY)

KANSAS

VOL. 5 E.D. 22

SHEET 5 LINE 95

H (RACE) 59 (AGE) Illinois (BIRTHPLACE)

(CITIZENSHIP)

Butler (COUNTY)

(CITY) Section 32 (STREET) (HOUSE NO.)

OTHER MEMBERS OF FAMILY

NAME	RELATION-SHIP	AGE	BIRTHPLACE	CITIZEN-SHIP
Mendenhall Harriette J	W	52	Kansas	
Ethel	D	28	Illinois	
Caroline	D	25	Illinois	
Kompson, Virgil	N	8	Kansas	

1920 CENSUS—INDEX
DEPARTMENT OF COMMERCE
BUREAU OF THE CENSUS

A-16

U. S. GOVERNMENT PRINTING OFFICE 11—11837

M 595

Minton, Miles R.
(HEAD OF FAMILY)

KANSAS
VOL. 57 E.D. 143
SHEET 9 LINE 38

W (HOME OWNED) 41 (AGE) Iowa (BIRTHPLACE) (CITIZENSHIP)
Sedgwick (COUNTY)
Wichita (CITY) South Topeka (STREET) 532 (HOUSE NO.)

OTHER MEMBERS OF FAMILY

NAME	RELATIONSHIP	AGE	BIRTHPLACE	CITIZENSHIP
Minton, Clarissa M.	W	38	Iowa	
Miles R. Jr.	S	5/12	Minnesota	
Tierney, Harriett	R	39	Ohio	
Runyon, Jewel	R	29	Oklahoma	

1920 CENSUS—INDEX
DEPARTMENT OF COMMERCE
BUREAU OF THE CENSUS

A-1 a

U. S. GOVERNMENT PRINTING OFFICE

M 535

KANSAS

Manton Dalton J
(HEAD OF FAMILY)

VOL. 24 E. D. 61

SHEET 3 LINE

W 58 Delaware
(SEX) (AGE) (BIRTHPLACE) (CITIZENSHIP)

Lyon
(COUNTY)

(CITY) (STREET) (HOUSE NO.)

OTHER MEMBERS OF FAMILY

NAME	RELATIONSHIP	AGE	BIRTHPLACE	CITIZENSHIP
Manton, Pearl	W	54	Indiana	

1925 CENSUS—INDEX
DEPARTMENT OF COMMERCE
BUREAU OF THE CENSUS

ac Manton, Dalton J

U. S. GOVERNMENT PRINTING OFFICE

M535

KANSAS

Manton, Mira
(HEAD OF FAMILY)

VOL. 33 E. D. 123

SHEET 4 LINE 14

B (COLOR) 80 (AGE) Kentucky (BIRTHPLACE) (CITIZENSHIP)

Lyon (COUNTY)

La Cygne (CITY)

(STREET) (HOUSE NO.)

OTHER MEMBERS OF FAMILY

NAME	RELATION-SHIP	AGE	BIRTHPLACE	CITIZEN-SHIP
Alone				
Dead				

1920 CENSUS—INDEX
DEPARTMENT OF COMMERCE
BUREAU OF THE CENSUS

See also
Manton, Mira

A-1a

U. S. GOVERNMENT PRINTING OFFICE

M535

KANSAS

Mendenhall, N. H. (HEAD OF FAMILY)

VOL. 29 E.D. 116

SHEET 12 LINE 36

W (RELATION) 74 (AGE) North Carolina (BIRTHPLACE) (CITIZENSHIP)

Kiowa (COUNTY)

Haviland (CITY) (STREET) (HOUSE NO.)

OTHER MEMBERS OF FAMILY

NAME	RELATION-SHIP	AGE	BIRTHPLACE	Citizen 1920
Mendenhall, Caroline B.	W	74	Indiana	
" Evelyn B	D	39	Indiana	
			See Mendenhall, N. H.	

1920 CENSUS—INDEX
DEPARTMENT OF COMMERCE
BUREAU OF THE CENSUS

A-15

U. S. GOVERNMENT PRINTING OFFICE 11—1897

M 533

KANSAS

Mindenhall, Nellie
(INDIVIDUAL)

VOL. 22 E. D. 25

SHEET 1 LINE 77

W 37 Kansas
(COLOR) (AGE) (BIRTHPLACE) (CITIZENSHIP)

Jewell
(COUNTY)

(CITY) (STREET) (HOUSE NO.)

ENUMERATED WITH McCammon, Marvin

RELATIONSHIP TO ABOVE Niece

REMARKS

1920 CENSUS - INDEX
DEPARTMENT OF COMMERCE
BUREAU OF THE CENSUS

AA

H 535

KANSAS

Mendenhall Nutter
(INDIVIDUAL)

VOL. 11 E.D. 39

SHEET 10 LINE 87

W 10 Kansas
(SEX) (AGE) (BIRTHPLACE)

Henderson
(CITIZENSHIP)

(NAME) (STREET) (HOUSE NO.)

ENUMERATED WITH St Joseph Home

RELATIONSHIP TO ABOVE not Reported

REMARKS

1920 CENSUS—INDEX
DEPARTMENT OF COMMERCE
BUREAU OF THE CENSUS

A-3

U. S. GOVERNMENT PRINTING OFFICE

M 535

KANSAS

Munden, Nick
(HEAD OF FAMILY)

VOL 39 E. D. 183

SHEET 4 LINE 20

W 51 Kansas
(COLOR) (AGE) (BIRTHPLACE) (CITIZENSHIP)

Miami
(COUNTY)

(CITY) (STREET) (HOUSE NO.)

OTHER MEMBERS OF FAMILY

NAME	RELATION-SHIP	AGE	BIRTHPLACE	CITIZEN-SHIP
Munden, Anna	W	36	Illinois	
✓ Ella M	D	19	Kansas	
✓ Earl L	S	17	Kansas	
✓ Ernest J	S	15	Kansas	
✓ Elmer E.	S	9 7/12	Kansas	

1920 CENSUS—INDEX
DEPARTMENT OF COMMERCE
BUREAU OF THE CENSUS

#1 See #

A-1b

STATE Kansas

Minder, Nick
(HEAD OF FAMILY—CONTINUED)

OTHER MEMBERS OF FAMILY—CONTINUED

NAME	RELATION SHIP	AGE	BIRTHPLACE	CITIZEN SHIP
Minder, Gerhardt	S	4 Yr	Kansas	
" Sonja S.	S	2 Yr	Kansas	

1930 CENSUS—INDEX
DEPARTMENT OF COMMERCE
BUREAU OF THE CENSUS

See

A-1b

U. S. GOVERNMENT PRINTING OFFICE

M535

KANSAS

Mundon, Norbert — (HEAD OF FAMILY)

VOL. 30 E.D. 150

SHEET 19 LINE 34

W 22 Kansas — (BIRTHPLACE) (CITIZENSHIP)

Labette — (COUNTY)

Parsons — (CITY) Washington Ave (STREET) 1410 (HOUSE NO.)

OTHER MEMBERS OF FAMILY

NAME	RELATIONSHIP	AGE	BIRTHPLACE	CITIZENSHIP
Mundon, Gertrude	W	21	Pennsylvania	
Anna C.	D	2 7/12	Kansas	
Maxine E.	D	1	Kansas	

1920 CENSUS—INDEX
DEPARTMENT OF COMMERCE
BUREAU OF THE CENSUS

A-18

U. S. GOVERNMENT PRINTING OFFICE

M 535

KANSAS

Manton, Olive S.
(HEAD OF FAMILY)

VOL. 12 E.D. 43

SHEET 7 LINE 20

W 72 Wisconsin
(COLOR) (AGE) (BIRTHPLACE) (CITIZENSHIP)

Cowley
(COUNTY)

Arkansas C. Strut 302
(CITY) (STREET) (HOUSE NO.)

OTHER MEMBERS OF FAMILY

NAME	RELATION-SHIP	AGE	BIRTHPLACE	CITIZEN-SHIP
[illegible]				

1930 CENSUS—POPULATION
DEPARTMENT OF COMMERCE
BUREAU OF THE CENSUS

A-18

U. S. GOVERNMENT PRINTING OFFICE 16—11079

M535

KANSAS

Meendsenke, Oliver D.
(HEAD OF FAMILY)

VOL. 11 E. D. 4

SHEET 8 LINE 92

W 38 Nebraska
(SEX) (AGE) (BIRTHPLACE) (CITIZENSHIP)

Cheyenne
(COUNTY)

(CITY) (STREET) (HOUSE NO.)

OTHER MEMBERS OF FAMILY

NAME	RELATION-SHIP	AGE	BIRTHPLACE	CITIZEN-SHIP
Meendsenke, Emma	W	32	South Dakota	
" Virgil	S	6	Kansas	
" Olga	D	5	Kansas	

1920 CENSUS—INDEX
DEPARTMENT OF COMMERCE
BUREAU OF THE CENSUS

A-1a

U. S. GOVERNMENT PRINTING OFFICE 16—11571

M 535

KANSAS

VOL. 38 E.D. 105

SHEET 13 LINE 43

Mendenhall Ora
(HEAD OF FAMILY)

(COLOR OR RACE) Kansas (BIRTHPLACE)

(NATIVITY)

Mitchell (COUNTY)

Cawker (CITY) (STREET) (HOUSE NO.)

OTHER MEMBERS OF FAMILY

NAME	RELATION-SHIP	AGE	BIRTHPLACE	CITIZEN-SHIP
Living Alone.				

1930 CENSUS—INDEX
DEPARTMENT OF COMMERCE
BUREAU OF THE CENSUS

A-16

U. S. GOVERNMENT PRINTING OFFICE

M535

KANSAS

Mendenhall, Oscar
(HEAD OF FAMILY)

VOL. 42 E.D. 210

SHEET 9 LINE 100

W | 55 | Kansas
(COLOR) | (AGE) | (BIRTHPLACE) | (CITIZENSHIP)

Neosho
(COUNTY)

Chanute | S. Lincoln | (HOUSE NO.)
(CITY) | (STREET)

OTHER MEMBERS OF FAMILY

NAME	RELATION SHIP	AGE	BIRTHPLACE	CITIZEN SHIP
Mendenhall, Maude	W	44	Iowa	
— Mortimer	S	11	Kansas	

1920 CENSUS—INDEX
DEPARTMENT OF COMMERCE
BUREAU OF THE CENSUS

A-1a

U. S. GOVERNMENT PRINTING OFFICE 16—17509

M535

KANSAS

VOL. 42 E. D. 218

SHEET 1 LINE 33

Mundorf Peter J

(NAME OF FAMILY)

W (COLOR) M (SEX) 64 (AGE) Missouri (BIRTHPLACE) (CITIZENSHIP)

Pro-ha (OWNED) (RENTED)

St Paul (CITY) E Lafayette (STREET) (HOUSE NO.)

OTHER MEMBERS OF FAMILY

NAME	RELATION-SHIP	AGE	BIRTHPLACE	CITIZEN-SHIP
Living alone				

1920 CENSUS—INDEX
DEPARTMENT OF COMMERCE
BUREAU OF THE CENSUS

A-1a

U. S. GOVERNMENT PRINTING OFFICE

M535

KANSAS

VOL. 30 E.D. 156

SHEET 2 LINE 36

Mountain, Ray O
(HEAD OF FAMILY)

W 26 Kansas
(OWN OR RENT) (HOME OWNED OR MORTGAGED) (AGE) (BIRTHPLACE) (CITIZENSHIP)

Labette
(COUNTY)

Parsons Clark Ave 2513
(CITY) (STREET) (INCLUDE NO.)

OTHER MEMBERS OF FAMILY

NAME	RELATIONSHIP	AGE	BIRTHPLACE	(WHERE ELSE)
Mountain, Joy	W	25	Missouri	
— Florence D	D	3 10/12	Kansas	
— Gertrude E	D	3 10/12	Kansas	
— Ray Otto Jr	S	2/12	Kansas	

1930 CENSUS—INDEX
DEPARTMENT OF COMMERCE
BUREAU OF THE CENSUS

A-1a

U. S. GOVERNMENT PRINTING OFFICE

M535

KANSAS

VOL. 10 E.D. 22

SHEET 13 LINE 31

Mendenhall Reuben H
(GIVEN NAME) (SURNAME)

N 20 Kansas
(RELATION) (AGE) (BIRTHPLACE) (CITIZENSHIP)

Coal
(OCCUPATION)

Lincoln East First 508
(CITY) (STREET) (HOUSE NO.)

ENUMERATED WITH Kearn, Elam C.

RELATIONSHIP TO ABOVE boarder

REMARKS

1920 CENSUS—INDEX
DEPARTMENT OF COMMERCE
BUREAU OF THE CENSUS

4

A-3
U. S. GOVERNMENT PRINTING OFFICE

M535

KANSAS

Minton, Revel T (HEAD OF FAMILY)

VOL. 65 E. D. 231

SHEET 2 LINE 1

W (RACE) 52 (AGE) Kentucky (BIRTHPLACE) (CITIZENSHIP)

Wilson (COUNTY)

Fredonia (CITY) North 7th (STREET) 133 (HOUSE NO.)

OTHER MEMBERS OF FAMILY

NAME	RELATION-SHIP	AGE	BIRTHPLACE	CITIZEN-SHIP
Minton, Gertie	W	41	Kansas	

1930 CENSUS—INDEX
DEPARTMENT OF COMMERCE
BUREAU OF THE CENSUS

A-1a

U. S. GOVERNMENT PRINTING OFFICE

M 535

KANSAS

Mendenhall, Richard
(NAME OF CHILD)

VOL. 56 E.D. 130

SHEET 8 LINE 76

W	2	Kansas	
(COLOR)	(AGE)	(BIRTHPLACE)	(CITIZENSHIP)

Sedgwick
(COUNTY)

Wichita	Jackson	1018
(CITY)	(STREET)	(HOUSE NO.)

ENUMERATED WITH Camien, Katharine

RELATIONSHIP TO ABOVE Grandson

REMARKS

1930 CENSUS—SCHEDULE
DEPARTMENT OF COMMERCE
BUREAU OF THE CENSUS

A-2

U. S. GOVERNMENT PRINTING OFFICE 16-1-1931

M535

KANSAS

VOL. 19 E.D. 69

SHEET 3 LINE 32

Mendenhall Richard
(HEAD OF FAMILY)

W 24 Kansas
(COLOR) (AGE) (BIRTHPLACE) (CITIZENSHIP)

Douglas
(COUNTY)

Lawrence New York 1204
(CITY) (STREET) (HOUSE NO.)

OTHER MEMBERS OF FAMILY

NAME	RELATION-SHIP	AGE	BIRTHPLACE	CITIZEN-SHIP
Mendenhall, Minnie	W	24	Kansas	
" Martina	D	3/12	Kansas	

1920 CENSUS—INDEX
DEPARTMENT OF COMMERCE
BUREAU OF THE CENSUS

A-3a

U. S. GOVERNMENT PRINTING OFFICE

M535

KANBAS

Mendenhall, Rosco Lo (HEAD OF FAMILY.)

VOL. 42 E. D. 207

SHEET 7 LINE 59

W (COLOR) 20 (AGE.) Kansas (BIRTHPLACE) (CITIZENSHIP)

Neosho (COUNTY)

Chanute (CITY) North Highland (STREET) 512 (HOUSE NO.)

OTHER MEMBERS OF FAMILY

NAME	RELATION SHIP	AGE	BIRTHPLACE	CITIZEN SHIP
Mendenhall, Bettie	W	20	Kansas	

1920 CENSUS-INDEX
DEPARTMENT OF COMMERCE
BUREAU OF THE CENSUS

A-1a

U. S. GOVERNMENT PRINTING OFFICE

M 535

KANSAS

Mountain, Roye A (HEAD OF FAMILY) VOL. 30 E.D. 151

SHEET 3 LINE 64

W (COLOR) 30 (AGE) Kansas (BIRTHPLACE) (CITIZENSHIP)

Labette (COUNTY)

Parsons (CITY) Dirr Ave (STREET) 1336 (HOUSE NO.)

OTHER MEMBERS OF FAMILY

NAME	RELATION-SHIP	AGE	BIRTHPLACE	CITIZEN-SHIP
Mountain, Maud S	W	29	Kansas	
— Francis D	D	8	Kansas	
— Roy D	S	6	Kansas	
— Edward C	S	3 7/12	Kansas	

1920 CENSUS—INDEX
DEPARTMENT OF COMMERCE
BUREAU OF THE CENSUS

A 16

U. S. GOVERNMENT PRINTING OFFICE

H 535

KANSAS

VOL. 63 E.D. 166

SHEET 3 LINE 32

Mendenhall, Russell
(HEAD OF FAMILY)

W | 47 | Illinois
(SEX) (AGE) (BIRTHPLACE) (CITIZENSHIP)

Sumner
Caldwell
(CITY) (STREET) (HOUSE NO.)

OTHER MEMBERS OF FAMILY

NAME	RELATION-SHIP	AGE	BIRTHPLACE	CITIZEN-SHIP
Mendenhall, Alta	W	44	Illinois	
Mendenhall, Ralph	S	21	Illinois	
Mendenhall, Porter	S	18	Illinois	
Mendenhall, marian	D	7	Kansas	
Mendenhall, mark	S	1	Kansas	

1920 CENSUS—INDEX
DEPARTMENT OF COMMERCE
BUREAU OF THE CENSUS

A-16

U. S. GOVERNMENT PRINTING OFFICE

M 535

Mendenhall Ruth
(HEAD OF FAMILY)

KANSAS
VOL. 8 E.D. 29
SHEET 9 LINE 10

W 77 Iowa
(RESIDENCE) (AGE) (BIRTHPLACE) (CITIZENSHIP)

Clark
Ashland
(CITY) (STREET) (HOUSE NO.)

OTHER MEMBERS OF FAMILY

NAME	RELATION SHIP	AGE	BIRTHPLACE	CITIZEN SHIP
Living Alone				

1820 CENSUS—INDEX
DEPARTMENT OF COMMERCE
BUREAU OF THE CENSUS

A-26

M 535

KANSAS

Mendenhall Ruth E (INDIVIDUAL)

VOL. 13 E.D. 70

SHEET 3 LINE 42

Wd (OCCUP.) 41 (AGE) Missouri (BIRTHPLACE)

Cowley (COUNTY)

(CITY) (STREET) (HOUSE NO.)

ENUMERATED WITH Mendenhall, Bessie B

RELATIONSHIP TO ABOVE Sister

REMARKS

1920 CENSUS—SCHEDULE
DEPARTMENT OF COMMERCE
BUREAU OF THE CENSUS

A4

U. S. GOVERNMENT PRINTING OFFICE (1919-MED.)

M535

KANSAS

Mountain, Samuel
(HEAD OF FAMILY)

VOL. 50 E.D. 160

SHEET 7 LINE 96

W | 52 | Illinois | | |
(COLOR) | (AGE) | (BIRTHPLACE) | (CITIZENSHIP) | |

Reno
(COUNTY)

Hutchinson | South Cove | 27
(CITY) | (STREET) | (HOUSE NO.)

OTHER MEMBERS OF FAMILY

NAME	RELATION-SHIP	AGE	BIRTHPLACE	CITIZEN-SHIP
Mountain, Helen F	W	47	Kansas	
— Dick	S	15	Kansas	
— Elizabeth	D	9	Kansas	
Caldwell, Charley	L	35	Kansas	

1910 CENSUS—INDEX
DEPARTMENT OF COMMERCE
BUREAU OF THE CENSUS

A-1 a

U. S. GOVERNMENT PRINTING OFFICE — 87

M 535

KANSAS

Montonye, Samuel, H
(NAME) (HEAD OF FAMILY)

VOL. 6 E.D. 6 A

SHEET 5 LINE 98

W 52 Illinois
(COLOR) (AGE) (BIRTHPLACE)

Mortgage
(OCCUPATION)

Yates Center Neosho 405
(CITY) (STREET) (HOUSE NO.)

OTHER MEMBERS OF FAMILY

NAME	RELATIONSHIP	AGE	BIRTHPLACE	LITERACY
Montonye, George	S	25	Kansas	

1910 CENSUS—INDEX
DEPARTMENT OF COMMERCE
BUREAU OF THE CENSUS

U. S. GOVERNMENT PRINTING OFFICE

A-16

M535

Montany Sarah M

KANSAS

VOL. 33 E.D. 124

SHEET 14 LINE 23

W 78 Pennsylvania

(COLOR) (AGE) (BIRTHPLACE)

Linn

(COUNTY)

(CITY) (STREET) (HOUSE NO.)

ENUMERATED WITH Montany, J. Clarence

RELATIONSHIP TO ABOVE Mother

REMARKS

1930 CENSUS—INDEX
DEPARTMENT OF COMMERCE
BUREAU OF THE CENSUS

A-3

U. S. GOVERNMENT PRINTING OFFICE

N535

Mendenhall, Sarah C.
HEAD OF FAMILY

KANSAS

VOL. 5 E.D. 40

SHEET 2 LINE 46

W 82 Ohio
SEX AGE BIRTHPLACE CITIZENSHIP

Butler
COUNTY

Dalton Chase
CITY STREET HOUSE NO.

OTHER MEMBERS OF FAMILY

NAME	RELATION SHIP	AGE	BIRTHPLACE	CITIZEN SHIP
Wm.				
Lewis				

1920 CENSUS—INDEX
DEPARTMENT OF COMMERCE
BUREAU OF THE CENSUS

A-10

U. S. GOVERNMENT PRINTING OFFICE

M 535

KANSAS

Montanelli, Savino (SURNAME) Vol. 15 E.D. 93

Sheet 15 Line 50

W (SEX) 15 (AGE) Italy (BIRTHPLACE) 1908 Na 1918 (NATURALIZATION)

Crawford (COUNTY)

Mulberry (CITY) Colorado (STREET) — (HOUSE NO.)

ENUMERATED WITH Montanelli Virginia

RELATIONSHIP TO HEAD Daughter-in-law

REMARKS

1920 CENSUS—INDEX
DEPARTMENT OF COMMERCE
BUREAU OF THE CENSUS

A-3

U. S. GOVERNMENT PRINTING OFFICE

M 535

KANSAS

VOL. 53 E.D. 124

SHEET 5 LINE 29

Mendenhall Stephen
(HEAD OF FAMILY)

W	M		Kansas	
(COLOR)	(AGE)		(BIRTHPLACE)	(CITIZENSHIP)

Delaware
(COUNTY)

Welsha
(CITY)

Welsha
(STREET)

1136
(HOUSE NO.)

OTHER MEMBERS OF FAMILY

NAME	RELATIONSHIP	AGE	BIRTHPLACE	CITIZENSHIP
Mendenhall Bettie	Wife	32	Kansas	
" Glenn	Son	13	Oklahoma	
" Fern	Dau	9	Oklahoma	

1920 CENSUS—INDEX
DEPARTMENT OF COMMERCE
BUREAU OF THE CENSUS

A-18
(SHEET NO.)

U. S. GOVERNMENT PRINTING OFFICE

M 535

KANSAS

VOL. 27 E. D. 67

SHEET 1 LINE 27

Mendenhall Sylvester S.
(HEAD OF FAMILY)

W 52 Iowa
(RACE) (AGE) (BIRTHPLACE) (CITIZENSHIP)

Jewell
(COUNTY)

Burr Oak Iowa
(CITY) (STREET) (HOUSE NO.)

OTHER MEMBERS OF FAMILY

NAME	RELATION-SHIP	AGE	BIRTHPLACE	LIVED HERE
Mendenhall, Vera N.	D	26	Kansas	
" Joseph	F	80	Indiana	

1920 CENSUS—INDEX
DEPARTMENT OF COMMERCE
BUREAU OF THE CENSUS

A-18

U. S. GOVERNMENT PRINTING OFFICE

M 535

Mendenhall, T. J.
(INDIVIDUAL)

KANSAS
VOL. 30 E.D. 141
SHEET 3 LINE 16

W (RACE) 74 (AGE) Illinois (BIRTHPLACE)
(CITY, TOWN OR TWP.)
Labette (COUNTY)

(HOUSE NO.) (STREET) (HOUSE NO.)

ENUMERATED WITH Crane, E. E.

RELATIONSHIP TO ABOVE Brother in law

REMARKS

1920 CENSUS—INDEX
DEPARTMENT OF COMMERCE
BUREAU OF THE CENSUS

A3

M 0-20

Mendenhall, J. L.

HEAD OF FAMILY

KANSAS

VOL. 26 E.D. 74

SHEET 8 LINE 8

R 27 Kansas

RACE AGE BIRTHPLACE CITIZENSHIP

Jefferson

COUNTY

CITY STREET HOUSE NO.

OTHER MEMBERS OF FAMILY

NAME	RELATIONSHIP	AGE	BIRTHPLACE	CITIZENSHIP
Mendenhall, Susan Belle	W	27	Kansas	
Nadene	D	7/12	Kansas	

1920 CENSUS—INDEX
DEPARTMENT OF COMMERCE
BUREAU OF THE CENSUS

A-1a

U. S. GOVERNMENT PRINTING OFFICE

M 535

Mendenhall, I. O
(HEAD OF FAMILY)

KANSAS

VOL. 5 E. D. 22

SHEET 16 LINE 85

H (OWN) 37 (AGE) Oklahoma (BIRTHPLACE)

Butler (COUNTY)

(CITY) (STREET) (HOUSE NO.)

OTHER MEMBERS OF FAMILY

NAME	RELATION-SHIP	AGE	BIRTHPLACE	CITIZEN-SHIP
Mendenhall, Ina	W	38	Missouri	

1920 CENSUS—INDEX
DEPARTMENT OF COMMERCE
BUREAU OF THE CENSUS

A-16

U. S. GOVERNMENT PRINTING OFFICE

M535

KANSAS

STATE

Mendenhall, Tell

(INDIVIDUAL)

VOL. 68 E.D. 162

SHEET 5 LINE 57

W 19 Missouri

(RELATION) (AGE) (BIRTHPLACE) (CITIZENSHIP)

Wyandotte

(COUNTY)

Kansas Quindaro Blvd 838

(CITY) (STREET) (HOUSE NO.)

ENUMERATED WITH Cameron, Roy

RELATIONSHIP TO ABOVE Nephew

REMARKS

1920 CENSUS—INDEX
DEPARTMENT OF COMMERCE
BUREAU OF THE CENSUS

A-3

U. S. GOVERNMENT PRINTING OFFICE

M 535

KANSAS

Mendenhall Thelma (INDIVIDUAL)

VOL. 56 E.D. 130

SHEET 8 LINE 74

W (LOCALITY) 8 (RACE) Kansas (BIRTHPLACE) _____ (CITIZENSHIP)

Sedgwick (COUNTY)

Wichita (TOWN) Jackson (STREET) 1018 (HOUSE NO.)

ENUMERATED WITH Canieni, Katharine

RELATIONSHIP TO ABOVE Grand daughter

REMARKS _____

1820 CENSUS—INDEX
DEPARTMENT OF COMMERCE
BUREAU OF THE CENSUS

A-3

U. S. GOVERNMENT PRINTING OFFICE

M 536

KANSAS

Mendenhall, Thos (INDIVIDUAL)

VOL. 56 E. D. 130

SHEET 8 LINE 72

W (COLOR) S/2 (SEX) Kansas (BIRTHPLACE) (CITIZENSHIP)

Sedgwick (COUNTY)

Wichita (CITY) Jackson (STREET) 1018 (HOUSE NO.)

ENUMERATED WITH Carrien, Katharine

RELATIONSHIP TO ABOVE Grand son

REMARKS

1930 CENSUS—INDEX
DEPARTMENT OF COMMERCE
BUREAU OF THE CENSUS

A-3

U. S. GOVERNMENT PRINTING OFFICE 16-71567-1

M 535

KANSAS

Minton, Thomas
(HEAD OF FAMILY)

VOL. 39 E.D. 136

SHEET 4 LINE 33

W (COLOR) 34 (AGE) Kansas (BIRTHPLACE) (CITIZENSHIP)

Miami (CO. WITH)

(CITY) (STREET) (HOUSE NO.)

OTHER MEMBERS OF FAMILY

NAME	RELATION-SHIP	AGE	BIRTHPLACE	CITIZEN-SHIP
Minton, Amy A	W	27	Kansas	
" Edith	D	6	Kansas	
" Vincent	S	4 8/12	Kansas	
" Otho	S	3 6/12	Kansas	
" Thomas J	S	2 Yr.	Kansas	

1920 CENSUS—INDEX
DEPARTMENT OF COMMERCE
BUREAU OF THE CENSUS

/ Sec

A-18

STATE Kansas

Minton J Jones
HEAD OF FAMILY—CONTINUED

OTHER MEMBERS OF FAMILY—CONTINUED

NAME	RELATIONSHIP	AGE	BIRTHPLACE	LIVING—HOME
Minton, Alfred	S	5	Kansas	

1930 CENSUS—INDEX
DEPARTMENT OF COMMERCE
BUREAU OF THE CENSUS

A-16

U. S. GOVERNMENT PRINTING OFFICE

M 535

KANSAS

VOL. 31 E.D. 107

SHEET 7 LINE 11

Minton, Thomas
(HEAD OF FAMILY)

W | 48 | Kentucky | | |
(COLOR) | (AGE) | (BIRTHPLACE) | | (CITIZENSHIP)

Leavenworth
(COUNTY)

Leavenworth | Metropolitan | Avenue | 1333
(CITY) | (STREET) | | (HOUSE NO.)

OTHER MEMBERS OF FAMILY

NAME	RELATION-SHIP	AGE	BIRTHPLACE	CITIZEN-SHIP
Minton, Retta	W	44	Kentucky	
" Margaret	D	12	Kentucky	

1930 CENSUS—INDEX
DEPARTMENT OF COMMERCE
BUREAU OF THE CENSUS

A-1a

U. S. GOVERNMENT PRINTING OFFICE

M535

KANSAS

Mendenhall, Thomas — HEAD OF FAMILY

VOL. 4r E.D. 208

SHEET 25 LINE 47

W — 64 — Iowa — (RACE) (AGE) (BIRTHPLACE) (CITIZENSHIP)

Neosho — (COUNTY)

Chanute — (CITY)

N. Santa Fe — (STREET) — 906 (HOUSE NO.)

OTHER MEMBERS OF FAMILY

NAME	RELATIONSHIP	AGE	BIRTHPLACE	CITIZENSHIP
Mendenhall, Susie	W	49	Missouri	

1920 CENSUS—MODEL
DEPARTMENT OF COMMERCE
FURNISH BY THE CENSUS

A-1a

U. S. GOVERNMENT PRINTING OFFICE

M 530

Mendenhall Thomas

(HEAD OF FAMILY)

KANSAS

VOL. 27 E.D. 67

SHEET 4 LINE 3

W 51 Missouri

(DWELLING) (AGE) (BIRTHPLACE) (CITIZENSHIP)

Jewell

(COUNTY)

Burr Oak

(CITY)

State

(STREET) (HOUSE NO.)

OTHER MEMBERS OF FAMILY

NAME	RELATIONSHIP	AGE	BIRTHPLACE	CITIZENSHIP
Mendenhall, Mamie D.	W	53	Indiana	
Mabel J.	D	18	Kansas	

1920 CENSUS—INDEX
DEPARTMENT OF COMMERCE
BUREAU OF THE CENSUS

A-18

M 535

STATE KANSAS

Minton (HEAD OF FAMILY) Timothy VOL. 65 E.D. 230

SHEET 1 LINE 18

W (COLOR) 78 (AGE) Kentucky (BIRTHPLACE) (CITIZENSHIP)

Wilson (COUNTY)

Fredonia (CITY) South Eighth (STREET) 614 (HOUSE NO.)

OTHER MEMBERS OF FAMILY

NAME	RELATIONSHIP	AGE	BIRTHPLACE	CITIZENSHIP
Minton, James H	S	39	Missouri	

1920 CENSUS—INDEX
DEPARTMENT OF COMMERCE
BUREAU OF THE CENSUS

N-16

U. S. GOVERNMENT PRINTING OFFICE

M 535

STATE KANSAS

Montemayor Texas
(HEAD OF FAMILY)

VOL 20 E. D. 120

SHEET 10 LINE 22

Ot 98 Mexico 1897 Al
(TOWN) (AGE) (BIRTHPLACE) (NATURALIZATION)

Wyandotte
(COUNTY)

Kansas South Seventh Ave
(CITY) (STREET) (HOUSE NO.)

OTHER MEMBERS OF FAMILY

NAME	RELATION-SHIP	AGE	BIRTHPLACE	NATURALIZATION
Montemayor, Eliza	W	32	Kentucky	
" Ruth	D	12	Missouri	
" Thomas	S	8	Kansas	
" Stella	D	6	Kansas	
" Frank	S	3 11/12	Kansas	

1920 CENSUS—INDEX
DEPARTMENT OF COMMERCE
BUREAU OF THE CENSUS

A-1a

U. S. GOVERNMENT PRINTING OFFICE

H 535

KANSAS

Montana, Valentine (HEAD OF FAMILY)

VOL. 16 E.D. 173

SHEET 2 LINE 98

Mu (COLOR) 45 (AGE) Mexico (BIRTHPLACE) -h K- (CITIZENSHIP)

Elk (COUNTY)

Elk Falls (CITY) (STREET) (HOUSE NO.)

OTHER MEMBERS OF FAMILY

NAME	RELATION SHIP	AGE	BIRTHPLACE	CITIZENSHIP
Torrez, Soreya	W	45	Mexico	Na
Montana, Jose	S	19	Mexico	Na

1930 CENSUS—IND-EX
DEPARTMENT OF COMMERCE
BUREAU OF THE CENSUS

ex Torrez, Valentine A-1a

U. S. GOVERNMENT PRINTING OFFICE

M 535

KANSAS

VOL. 57 E.D. 155

SHEET 2 LINE 21

Montague Walter
(NAME OF FAMILY)

W 49 Ohio
(COLOR) (AGE) (BIRTHPLACE) (CITIZENSHIP)

Belmont Walter South Euclid 1805
(CITY) (STREET) (HOUSE NO.)

OTHER MEMBERS OF FAMILY

NAME	RELATIONSHIP	AGE	BIRTHPLACE	CITIZENSHIP
Montague Mary	W	42	Kansas	
— Ruth	D	11	Kansas	
— Hyden	S	10	Kansas	
— Ella	D	8	Kansas	
— Walter Jr	S	6	Kansas	

1920 CENSUS—INDEX
DEPARTMENT OF COMMERCE
BUREAU OF THE CENSUS

Page 2

A-1a

U. S. GOVERNMENT PRINTING OFFICE

STATE Kansas

Montague Wall
HEAD OF FAMILY—SURNAME FIRST

OTHER MEMBERS OF FAMILY—CONTINUED

NAME	RELATION-SHIP	AGE	BIRTHPLACE	OWNED OR RENT
Montague Twin	S	4 1/12	Kansas	
— Leo	S	4 1/12	Kansas	
— Ruth	D	2 1/12	Kansas	

1920 CENSUS—INDEX
DEPARTMENT OF COMMERCE
BUREAU OF THE CENSUS

Page #1

A-1b

U. S. GOVERNMENT PRINTING OFFICE

M 535

KANSAS

Wanton, Violet C
(INDIVIDUAL)

VOL. 6 E.D. 157

SHEET 1 LINE 87

W W (RELIGION) (RACE) Texas (BIRTHPLACE) (CITIZENSHIP)

Wanton (SURNAME)

Meade Falls (CITY) Oak (STREET) (HOUSE NO.)

ASSOCIATED WITH Wanton, James W

RELATIONSHIP TO ABOVE Husband

REMARKS

1920 CENSUS—INDEX
DEPARTMENT OF COMMERCE
BUREAU OF THE CENSUS

A-3

U. S. GOVERNMENT PRINTING OFFICE

M 595

KANSAS

Montanelli Virginio VOL. 15 E. D. 93

(HEAD OF FAMILY)

SHEET 15 LINE 28

W 4 g Switzerland 1901 Pa 1911

(COLOR) (AGE) (BIRTHPLACE) CITIZENSHIP

Crawford

Mulberry Colombo —

(CITY) (STREET) (HOUSE NO.)

OTHER MEMBERS OF FAMILY

NAME	RELATION-SHIP	AGE	BIRTHPLACE	CITIZEN-SHIP
Montanelli Barry	S	25	Switzerland	Na
- Lovina	D	15	Kelly	Na
- Joe	S	20	Switzerland	Na
- Marie	D	19	Switzerland	Na
- Virginia	D	16	Va Virginia	

1920 CENSUS—(NOV.) Sheet No. 1a

DEPARTMENT OF COMMERCE

BUREAU OF THE CENSUS

A-18

U. S. GOVERNMENT PRINTING OFFICE

STATE Kansas

Montanelli Virginia

HEAD OF FAMILY—CONTINUED

OTHER MEMBERS OF FAMILY—CONTINUED

NAME	RELATION SHIP	AGE	BIRTHPLACE	CITIZEN SHIP
Montanelli, Flora D		9	Kansas	

Trace #1

1920 CENSUS—INDEX
DEPARTMENT OF COMMERCE
BUREAU OF THE CENSUS

A-16

U. S. GOVERNMENT PRINTING OFFICE

M 5-35

KANSAS

Mendenhall, Virginia (INDIVIDUAL) VOL. 67 E.D. 175

SHEET 18 LINE 3

W (RACE) 21 (AGE) Tennessee (BIRTHPLACE) ____ (CITIZENSHIP)

Wyandotte (COUNTY)

Kansas (CITY) ____ Ohio Ave (STREET) 942 (HOUSE NO.)

ENUMERATED WITH Myers, Robert L

RELATIONSHIP TO ABOVE Step Daughter-in-law

REMARKS ____

1920 CENSUS—SCHEDULE
DEPARTMENT OF COMMERCE
BUREAU OF THE CENSUS

A6

U. S. GOVERNMENT PRINTING OFFICE (1919-1921)

H 535

KANSAS

VOL. 62 E. D. 231

SHEET 12 LINE 58

Munden R. H.
(HEAD OF FAMILY)

W 38 Ireland
(SEX) (AGE) (BIRTHPLACE) (CITIZENSHIP)

Stafford
(COUNTY)

(CITY) (STREET) (HOUSE NO.)

OTHER MEMBERS OF FAMILY

NAME	RELATION SHIP	AGE	BIRTHPLACE	CITIZENSHIP
Munden Stella	W	37	Kansas	
— Robert	S	7	Kansas	
— Lily M.	D	6	Kansas	
— Linda L.	D	3	Kansas	

1920 CENSUS—INDEX
DEPARTMENT OF COMMERCE
BUREAU OF THE CENSUS

A-16

U. S. GOVERNMENT PRINTING OFFICE

M 535

Mounden, Walter
(HEAD OF FAMILY)

KANSAS

VOL. 54 E.D. 98

SHEET 17 LINE 4

W 32 Kansas
(COLOR) (AGE) (BIRTHPLACE) (CITIZENSHIP)

Sedgwick
(COUNTY)

Garden Plain
(CITY) (STREET) (HOUSE NO.)

OTHER MEMBERS OF FAMILY

NAME	RELATION-SHIP	AGE	BIRTHPLACE	CITIZEN-SHIP
Mounden, Minnie	W	32	Wisconsin	
— Violet	D	5	Kansas	
— Clarence	S	3	Kansas	
— Howard	S	2	Kansas	

1930 CENSUS—INDEX
DEPARTMENT OF COMMERCE
BUREAU OF THE CENSUS

A-16

U.S. GOVERNMENT PRINTING OFFICE

M535

KANSAS

Mendenhall, Ford B
(HEAD OF FAMILY)

VOL 33 E.D. 123

SHEET 5 LINE 63

W | 57 | Illinois
(COLOR) (AGE) (BIRTHPLACE) (CITIZENSHIP)

Linn
(COUNTY)

La Cygne
(CITY) (STREET) (HOUSE NO.)

OTHER MEMBERS OF FAMILY

NAME	RELATION-SHIP	AGE	BIRTHPLACE	CITIZEN-SHIP
Mendenhall, Nancy	W	54	Kansas	
Mendenhall, Elmer L	S	28	Kansas	

1920 CENSUS—INDEX
DEPARTMENT OF COMMERCE
BUREAU OF THE CENSUS

A-15

U. S. GOVERNMENT PRINTING OFFICE

M 535

KANSAS

Mendenhall, William (HEAD OF FAMILY) VOL. 57 E.D. 154

SHEET 19 LINE 18

W 51 Arkansas (COLOR) (AGE) (BIRTHPLACE) (CITIZENSHIP)

Married (NON-VETL)

Wichita (CITY) St Paul (STREET) 321 (HOUSE NO.)

OTHER MEMBERS OF FAMILY

NAME	RELATIONSHIP	AGE	BIRTHPLACE	CITIZENSHIP
Mendenhall, Mitch	W	51	Nebraska	
Laverne	D	22	Kansas	
Edna	D	20	Kansas	
Inez	D	16	Kansas	
William	S	13	Kansas	

1920 CENSUS—INDEX
DEPARTMENT OF COMMERCE
BUREAU OF THE CENSUS

Part 2

A-1a

U. S. GOVERNMENT PRINTING OFFICE

STATE Kansas

Mendenhall Williams
HEAD OF FAMILY—CONTINUED

OTHER MEMBERS OF FAMILY—CONTINUED

NAME	RELATION-SHIP	AGE	BIRTHPLACE	CITIZEN-SHIP
Mendenhall Willard	S	13	Kansas	
Lester	S	10	Kansas	
Leo	S	8	Kansas	
Harold	S	6	Kansas	

1930 CENSUS—INDEX
DEPARTMENT OF COMMERCE
BUREAU OF THE CENSUS

#2 over #1

A-16

M 535

KANSAS

Mendenhall, William (NAME OF FAMILY) Ward 57 E.D. 154

SHEET 11 LINE 81

W (OWNED) 40 (RENT) Illinois (BIRTHPLACE) (CITIZENSHIP)

Colquist (COUNTY)

Wichita (CITY) University (STREET) 1412 (HOUSE NO.)

OTHER MEMBERS OF FAMILY

NAME	RELATION SHIP	AGE	BIRTHPLACE	CITIZEN SHIP
Mendenhall, Lucy	W	43	New York	
— William	S	5	Indiana	

1920 CENSUS—INDEX
DEPARTMENT OF COMMERCE
BUREAU OF THE CENSUS

A-16

U. S. GOVERNMENT PRINTING OFFICE (16-11001)

M 535

KANSAS

Mendenhall, Williamson — 7a — E.D. 187

SHEET 4 — LINE 21

W — b — Indiana

Wyandotte

Kansas City — Kansas — 743

ACCOMPANIED WITH McAuley, Isaac

RELATIONSHIP TO ABOVE Boarder

REMARKS

1930 CENSUS—INDEX
DEPARTMENT OF COMMERCE
BUREAU OF THE CENSUS

A-3

H 535

KANSAS

Vol. 17 E.D. 39

Sheet 2 Line 24

Mendenhall William
(INDIVIDUAL)

12 W 3 Kansas
(STATE) (WARD) (BIRTHPLACE) (CITY/TOWNSHIP)

McPherson
(COUNTY)

(CITY) (STREET) (HOUSE NO.)

ENUMERATED WITH St. Joseph Home

RELATIONSHIP TO ABOVE Not Reported

REMARKS

1920 CENSUS—INDEX
DEPARTMENT OF COMMERCE
BUREAU OF THE CENSUS

A-2
U. S. GOVERNMENT PRINTING OFFICE

M535

KANSAS

Manteham, William (INDIVIDUAL)

VOL. 45 E.D. 157

SHEET 10 LINE 68

W O 26 (COLOR) (AGE) Michigan (BIRTHPLACE)

Phillips (COUNTY)

Phillipsburg (CITY) State (STREET)

ENUMERATED WITH W. Wade, Park 7

RELATIONSHIP TO ABOVE Roomer

REMARKS

1920 CENSUS—SCHEDULE
DEPARTMENT OF COMMERCE
BUREAU OF THE CENSUS

A-3

U. S. GOVERNMENT PRINTING OFFICE

M 635

KANSAS

Mendenhall William
(HEAD OF FAMILY)

VOL. 27 E.D. 69

SHEET 2 LINE 21

W 76 Ohio
(RACE) (AGE) (BIRTHPLACE) (CITIZENSHIP)

Jewell
(COUNTY)

Esbon
(CITY) (STREET) (HOUSE NO.)

OTHER MEMBERS OF FAMILY

NAME	RELATION-SHIP	AGE	BIRTHPLACE	CITIZEN-SHIP
Mendenhall Charles L	W	70	Indiana	
— Cleveland R.C.	S	32	Kansas	

1930 CENSUS—INDEX
DEPARTMENT OF COMMERCE
BUREAU OF THE CENSUS

A-18
U. S. GOVERNMENT PRINTING OFFICE 16—1931

M535

KANSAS

Mundshall, Nellie S. (INDIVIDUAL) VOL. 32 E.D. 203

SHEET 15 LINE 97

H (SCHLAR) P3 (AGE) Ohio (BIRTHPLACE) (CITIZENSHIP)

Rus (COUNTY)

Lyons (CITY) West Ave. South (STREET) 300 (HOUSE NO.)

ENUMERATED WITH Mundshall, Charles M.

RELATIONSHIP TO ABOVE Father

REMARKS

1930 CENSUS—HOUSE
DEPARTMENT OF COMMERCE
BUREAU OF THE CENSUS

A-3

U. S. GOVERNMENT PRINTING OFFICE

M 535

KANSAS

Mendenhall, William L.
(HEAD OF FAMILY)

VOL. 57 E.D. 179

SHEET 9 LINE 94

Kit (COUNTY) 52 (AGE) Iowa (BIRTHPLACE) (CITIZENSHIP)

Nebraska (STATE)

Goodland (CITY) Main (STREET) 638 (HOUSE NO.)

OTHER MEMBERS OF FAMILY

NAME	RELATION-SHIP	AGE	BIRTHPLACE	CITIZEN-SHIP
Mendenhall Francis	W	46	Wisconsin	

1930 CENSUS—NEGRO
DEPARTMENT OF COMMERCE
BUREAU OF THE CENSUS

A-15

U.S. GOVERNMENT PRINTING OFFICE

M595

KANSAS

Mendenhall William H
(HEAD OF FAMILY)

VOL. 27 E.D. 69

SHEET 8 LINE 21

W 49 Missouri
(SEX) (AGE) (BIRTHPLACE)

Jewell
(COUNTY)

(CITIZENSHIP)

(CITY) (STREET) (HOUSE NO.)

OTHER MEMBERS OF FAMILY

NAME	RELATION-SHIP	AGE	BIRTHPLACE	CITIZEN-SHIP
Mendenhall Ida	W	41	Ohio	
— Mary L	D	19	Kansas	
— Curtis W	S	15	Oklahoma	
— Virgil	S	13	Kansas	
— Bessie E	D	10	Kansas	

1930 CENSUS—INDEX
DEPARTMENT OF COMMERCE
BUREAU OF THE CENSUS

A-1a

STATE Kansas

Hendershall, William H.
HEAD OF FAMILY—Continued

OTHER MEMBERS OF FAMILY—CONTINUED

NAME	RELATIONSHIP	AGE	BIRTHPLACE	CITIZEN OF
Hendershall, Henry	S	8	Kansas	

1930 CENSUS—INDEX
DEPARTMENT OF COMMERCE
BUREAU OF THE CENSUS

#2811 P1

A-15

M535

KANSAS

Mendenhall, Wallace
HEAD OF FAMILY

VOL. 31 E.D. 89

SHEET 5 LINE 44

W 56 Iowa
SEX AGE BIRTHPLACE CIT. STATUS

Leavenworth
COUNTY

CITY (STREET) HOUSE NO.

OTHER MEMBERS OF FAMILY

NAME	RELATION-SHIP	AGE	BIRTHPLACE	CITIZEN-SHIP
Mendenhall Lizzie	W	56	North Carolina	

1930 CENSUS—INDEX
DEPARTMENT OF COMMERCE
BUREAU OF THE CENSUS

A-15

M535

STATE KANSAS

Mendenhall Wm M
(NAME OF HEAD OF FAMILY)

VOL. 1 E.D. 29

SHEET 7 LINE 34

W 66 Indiana
(COLOR) (AGE) (BIRTHPLACE) (CITIZENSHIP)

Butler
(COUNTY)

(CITY) (STREET) (HOUSE NO.)

OTHER MEMBERS OF FAMILY

NAME	RELATIONSHIP	AGE	BIRTHPLACE	CITIZEN'S GROUP
Mendenhall Amy A	Q	63	Kansas	
" Carl	S	26	Kansas	

1970 CENSUS—INDEX
DEPARTMENT OF COMMERCE
BUREAU OF THE CENSUS

A-16

M 535

KANSAS

Mendin, William M
(NAME OF FAMILY)

VOL. 34 E.D. 48

SHEET 7 LINE 83

W | 32 | Kansas
RACE | AGE | BIRTHPLACE | CITIZENSHIP

Marion
(COUNTY)

CITY | STREET | HOUSE NO.

OTHER MEMBERS OF FAMILY

NAME	RELATION SHIP	AGE	BIRTHPLACE	CITIZEN-SHIP
Mendin, Agnes	W	32	Kansas	
" Irene	D	8	Kansas	
" Emma	D	6	Kansas	
" Minnie	D	5	Kansas	
" Arnold	S	2	Kansas	

1920 CENSUS—INDEX
DEPARTMENT OF COMMERCE
BUREAU OF THE CENSUS

Rel #2

A 1 b

U. S. GOVERNMENT PRINTING OFFICE

STATE Kansas

Minden, Williams

(HEAD OF FAMILY—CONTINUED)

OTHER MEMBERS OF FAMILY—CONTINUED

NAME	RELATION-SHIP	AGE	BIRTHPLACE	CITIZEN-SHIP
Minden, George	S		Kansas	

1930 CENSUS—INDEX
DEPARTMENT OF COMMERCE
BUREAU OF THE CENSUS

A-1 b

M 535

Minten Wm S
(HEAD OF FAMILY)

KANSAS

VOL 9 E.D. 20

SHEET 8 LINE 53

W 55 Kentucky
(COLOR) (AGE) (BIRTHPLACE) (CITIZENSHIP)

Cherokee
(COUNTY)

Galena Widows Row 7th
(CITY) (STREET) (HOUSE NO.)

OTHER MEMBERS OF FAMILY

NAME	RELATION-SHIP	AGE	BIRTHPLACE	CITIZEN-SHIP
Minten, Maud	W	35	Texas	

1920 CENSUS—INDEX
DEPARTMENT OF COMMERCE
BUREAU OF THE CENSUS

A-16

U. S. GOVERNMENT PRINTING OFFICE

H 535

KANSAS

VOL. 60 E.D. 199

SHEET 6 LINE 83

Montanye Zack
HEAD OF FAMILY

W 33 Nebraska
AGE BIRTHPLACE CITIZENSHIP

Sheridan
COUNTY

Selden
CITY STREET HOUSE NO.

OTHER MEMBERS OF FAMILY

NAME	RELATION-SHIP	AGE	BIRTHPLACE	CITIZEN-SHIP
Montanye Jesus	W	31	Kansas	
— Lida	D	9	Kansas	
— Leona I	D	7	Missouri	
— Minnie M	D	5	Kansas	

1920 CENSUS—INDEX
DEPARTMENT OF COMMERCE
BUREAU OF THE CENSUS

A.I.6

U. S. GOVERNMENT PRINTING OFFICE

M 536

KANSAS

Mondragon Abel
HEAD OF FAMILY

VOL. 20 E. D. 93

SHEET 2 LINE 28

Of 32 Mexico 1921
COLOR OR RACE AGE BIRTHPLACE CITIZENSHIP

Wyandotte
COUNTY

Kansas South 24th 1002
CITY STREET HOUSE NO.

OTHER MEMBERS OF FAMILY

NAME	RELATION-SHIP	AGE	BIRTHPLACE	CITIZEN-SHIP

1920 CENSUS INDEX
DEPARTMENT OF COMMERCE
BUREAU OF THE CENSUS

A-18
U. S. GOVERNMENT PRINTING OFFICE

M 596

KANSAS

VOL 19 E. D. 63

SHEET 13 LINE 2

Master Addison
HEAD OF FAMILY

W 73 Maine
COLOR AGE BIRTHPLACE CITIZENSHIP

Douglas
COUNTY

Lawrence Michigan 821
CITY STATE HOUSE NO.

OTHER MEMBERS OF FAMILY

NAME	RELATION SHIP	AGE	BIRTHPLACE	CITIZEN SHIP
Master, Clarissa	W	62	Indiana	

1920 CENSUS—INDEX
DEPARTMENT OF COMMERCE
BUREAU OF THE CENSUS

A-16

U. S. GOVERNMENT PRINTING OFFICE

M536

KANSAS

VOL. 37 E.D. 76

SHEET 4 LINE 37

Minder, Adolph
(HEAD OF FAMILY)

W 75
(COLOR) (AGE)

Married
(CONDITION)

Kansas
(BIRTHPLACE)

(CITIZENSHIP)

Perkins
(CITY)

Main
(STREET)

(HOUSE NO.)

OTHER MEMBERS OF FAMILY

NAME	RELATION-SHIP	AGE	BIRTHPLACE	CITIZEN-SHIP
Minder, Rosina	W	61	Switzerland	Na
Kuttler, Emma	Bd	30	Switzerland	Fa

1920 CENSUS—INDEX
DEPARTMENT OF COMMERCE
BUREAU OF THE CENSUS

A-1a

U. S. GOVERNMENT PRINTING OFFICE

M 536

KANSAS

Macqueather, Albert
(HEAD OF FAMILY)

VOL. 56 E. D. 56

SHEET 1 LINE 27

B 52 Missouri
(OWNER) (RENT) (BIRTHPLACE) (CITIZENSHIP)

Ridgeway
(COUNTY)

Gilbert 1 1/2 Cherokee
(CITY) (STREET) (HOUSE NO.)

OTHER MEMBERS OF FAMILY

NAME	RELATION OWN	AGE	BIRTHPLACE	CITIZENSHIP
Macqueather, Myrtle	W	27	Missouri	

1930 CENSUS—INDEX
DEPARTMENT OF COMMERCE
BUREAU OF THE CENSUS

A-1a

U. S. GOVERNMENT PRINTING OFFICE

M 536

KANSAS

VOL. 4 ll E.D. 25-6

SHEET 12 LINE 10

Mundrup Aloysious L (HEAD OF FAMILY)

W 35 Kansas

(COLOR) (AGE) (BIRTHPLACE) (CITIZENSHIP)

Norton

(COUNTY)

(CITY) (STREET) (HOUSE NO.)

OTHER MEMBERS OF FAMILY

NAME	RELATION-SHIP	AGE	BIRTHPLACE	CITIZEN-SHIP
Mundrup Marie	W	28	Kansas	
— Dorothy	D	6	Kansas	
— Daniel	S	5	Kansas	
— Lawrence	S	3	Kansas	

1940 CENSUS—INDEX
DEPARTMENT OF COMMERCE
BUREAU OF THE CENSUS

A-18

U. S. GOVERNMENT PRINTING OFFICE 16—1971

M536

KANSAS

Moseley, Amanda Ellen (HEAD OF FAMILY) VOL. 65 E.D. 223

SHEET 4 LINE 1

W (SEX) 67 (AGE) Kentucky (BIRTHPLACE) (CITIZENSHIP)

Wilson (COUNTY)

Altoona (CITY) Muncy (STREET) (HOUSE NO.)

OTHER MEMBERS OF FAMILY

NAME	RELATION-SHIP	AGE	BIRTHPLACE	CITIZEN-SHIP
Emory Stone				

1920 CENSUS—INSERT
DEPARTMENT OF COMMERCE
BUREAU OF THE CENSUS

A-1a

U. S. GOVERNMENT PRINTING OFFICE

M 536

KANSAS

VOL. 19 E.D. 72

SHEET 2 LINE 72

Mahundro, Amos T. (HEAD OF FAMILY.)

W (COLOR) 68 (AGE) Illinois (BIRTHPLACE) (CITIZENSHIP)

Farmer (TRADE)

Lawrence (CITY) 3rd St North (STREET) 311 (HOUSE NO.)

OTHER MEMBERS OF FAMILY

NAME	RELATION-SHIP	AGE	BIRTHPLACE	CITIZEN-SHIP
Mahundro, Celia J.	W	60	Illinois	
" Mildred	D	18	Kansas	

1910 CENSUS—INDEX
DEPARTMENT OF COMMERCE
BUREAU OF THE CENSUS

A-16

U. S. GOVERNMENT PRINTING OFFICE (1909-1910)

M 536

KANSAS

Minter, Andrew J
(HEAD OF FAMILY)

VOL. 53 E. D. 141

SHEET 2 LINE 100

W 59
(COLOR) AGE

Iowa
(BIRTHPLACE)

(CITIZENSHIP)

Saline
(COUNTY)

(CITY)

(STREET)

(HOUSE NO.)

OTHER MEMBERS OF FAMILY

NAME	RELATION-SHIP	AGE	BIRTHPLACE	CITIZEN-SHIP
Minter, Nancy	W	44	Iowa	
— Ora	D	19	Kansas	
— John	S	12	Kansas	
— Evaline	D	13	Kansas	
— Charley	S	12	Kansas	

1920 CENSUS—INDEX
DEPARTMENT OF COMMERCE
BUREAU OF THE CENSUS
K / 0 WD

A-16

U. S. GOVERNMENT PRINTING OFFICE

STATE Kansas

Minter Andrew J

(HEAD OF FAMILY—CONTINUED)

OTHER MEMBERS OF FAMILY—CONTINUED

NAME	RELATION SHIP	AGE	BIRTHPLACE	FARM
Minter Grace	wife	7	Kansas	
" Kenneth	son	7 12/12	Kansas	
" Hilda	dau	1 1/12	Kansas	

1920 CENSUS—INDEX
DEPARTMENT OF COMMERCE
BUREAU OF THE CENSUS

A 16

M 536

KANSAS

Mindrup Anthony (NAME OF FAMILY)

VOL. 74 E. D. 254

SHEET 4 LINE 9

H 30 Kansas (BIRTHPLACE) (CITIZENSHIP)

Norton (COUNTY)

(CITY) (STREET) (HOUSE NO.)

OTHER MEMBERS OF FAMILY

NAME	RELATION-SHIP	AGE	BIRTHPLACE	CITIZEN-SHIP
Mindrup Adeline	H	25	Illinois	
Westhoff, Frank C.	Bo	26	Illinois	

1930 CENSUS—INDEX
DEPARTMENT OF COMMERCE
BUREAU OF THE CENSUS

A-18

U. S. GOVERNMENT PRINTING OFFICE

M 536

KANSAS

Montague, Belva L. (INDIVIDUAL) VOL. 65 E.D. 236

SHEET 6 LINE 88

W (COLOR) 9 (AGE) Iowa (BIRTHPLACE) — (CITIZENSHIP)

Wilson (COUNTY)

— (CITY) — (STREET) — (HOUSE NO.)

ENUMERATED WITH Doolittle, William H.

RELATIONSHIP TO ABOVE Step Daughter

REMARKS

1920 CENSUS—INDEX
DEPARTMENT OF COMMERCE
BUREAU OF THE CENSUS

A-2

U. S. GOVERNMENT PRINTING OFFICE 16—11971

M536

KANSAS

Minturn, Bird
(HEAD OF FAMILY)

VOL. 70 E.D. 162

SHEET 2 LINE 93

W | 67 | Ohio
(COLOR) | (AGE) | (BIRTHPLACE) | (CITIZENSHIP)

Wyandotte
(COUNTY)

Kansas City | Ford Ave (STREET) | 310 (HOUSE NO.)

OTHER MEMBERS OF FAMILY

NAME	RELATION-SHIP	AGE	BIRTHPLACE	CITIZEN-SHIP
Minturn, Martha	W	56	Iowa	
- Ferne	D	32	Iowa	
- Harold	S	23	Iowa	
- William E.	S	19	Iowa	

1920 CENSUS—INDEX
DEPARTMENT OF COMMERCE
BUREAU OF THE CENSUS

A-26

U. S. GOVERNMENT PRINTING OFFICE

M536

KANSAS

Mindrup Benjamin J

VOL. 4d E.D. 20d

SHEET 5 LINE 7

H 29 Kansas

Norton

Mindrup John

Brother

1930 CENSUS - INDEX
DEPARTMENT OF COMMERCE
BUREAU OF THE CENSUS

A-3

M 536

KANSAS

Montrose Bussell (INDIVIDUAL) VOL. 65 E.D. 236

SHEET 6 LINE 69

W. (RELATION)	8 (AGE)	Iowa (BIRTHPLACE)	(CITIZENSHIP)

Wilson (TOWNSHIP)

— (CITY)	— (STREET)	— (HOUSE NO.)

ENUMERATED WITH Doolittle, William H.

RELATIONSHIP TO ABOVE Stepson

REMARKS

1930 CENSUS—SCHEDULE
DEPARTMENT OF COMMERCE
BUREAU OF THE CENSUS

A-3

U. S. GOVERNMENT PRINTING OFFICE

M586

KANSAS

Minter, Carlton E.
(HEAD OF FAMILY)

VOL. 33 E.D. 127

SHEET 2 LINE 53

W (COLOR) 24 (AGE) Missouri (BIRTHPLACE) (CITIZENSHIP)

Linn (COUNTY)

Pleasanton (CITY) South (STREET) — (HOUSE NO.)

OTHER MEMBERS OF FAMILY

NAME	RELATION-SHIP	AGE	BIRTHPLACE	CITIZEN-SHIP
Living alone				

1930 CENSUS—SCHEDULE
DEPARTMENT OF COMMERCE
BUREAU OF THE CENSUS

A-46

M 536

KANSAS

Manthei Caroline (INDIVIDUAL)

VOL. 69 E. D. 111

SHEET 15 LINE 76

W (COLOR) 11 (AGE) Germany (BIRTHPLACE) 1889 abt (TOWNSHIP)

Charlotte (COUNTY)

Kansas (STATE) Jimmy Cox (STREET) 837 (HOUSE NO.)

ENUMERATED WITH Manthei, Lawrence

RELATIONSHIP TO ABOVE mother

REMARKS

1920 CENSUS—INDEX
DEPARTMENT OF COMMERCE
BUREAU OF THE CENSUS

A-3

U. S. GOVERNMENT PRINTING OFFICE

M 536

KANSAS

Hunter Charley

INDEX OF FAMILY

VOL. 17 E. D. 17

SHEET 4T LINE 45

[illegible] [illegible] [illegible]

RACE OR COLOR CITIZENSHIP

[illegible]

POST STREET HOUSE NO.

OTHER MEMBERS OF FAMILY

NAME	RELATIONSHIP	AGE	BIRTHPLACE	CITIZENSHIP
Hunter Ernest	Son	5	Kansas	
— Ida		4	Kansas	
— Mildred	Dau	2	Kansas	
— Nellie	Dau	0	Kansas	

1920 CENSUS—INDEX
DEPARTMENT OF COMMERCE
BUREAU OF THE CENSUS

A-13

U. S. GOVERNMENT PRINTING OFFICE

1930

KANSAS

Vandever, Thrust
(INDIVIDUAL)

VOL. 51 E. D. 11

SHEET 3 LINE 6

M | 41 | Germany | — In —
(SEX) | (AGE) | (BIRTHPLACE) | (CITIZENSHIP)

Russell
(COUNTY)

(CITY) | (STREET) | (HOUSE NO.)

ENUMERATED WITH Frances Kate Vandever

RELATIONSHIP TO ABOVE Patient

REMARKS She head Vandever, Thrust

1930 CENSUS INDEX
DEPARTMENT OF COMMERCE
BUREAU OF THE CENSUS

A-3

U. S. GOVERNMENT PRINTING OFFICE

M536

Anderssen Clara E

KANSAS

VOL. 41 E.D. 139

SHEET 12 LINE 21

W 18 Kansas

Douglas

Lawrence Main 816

ENUMERATED WITH Miller, George E

RELATIONSHIP TO ABOVE Sister-in-law

REMARKS

1920 CENSUS—INDEX
DEPARTMENT OF COMMERCE
BUREAU OF THE CENSUS

A-8

M 536

KANSAS

Mendenhall Clarence (INDIVIDUAL)

VOL. 21 E.D. 44

SHEET 18 LINE 16

M (MALE) 19 (AGE) Kansas (BIRTHPLACE) (CITIZENSHIP)

Finney (COUNTY)

Garden City (CITY) Ward 3rd (STREET) 3-21 (HOUSING UNIT)

ENUMERATED WITH Trimble, Henry O

RELATIONSHIP TO ABOVE nephew

REMARKS

1920 CENSUS—INDEX
DEPARTMENT OF COMMERCE
BUREAU OF THE CENSUS

A-3

U. S. GOVERNMENT PRINTING OFFICE 1921

M 536

KANSAS

Montross, Clarissa (INDIVIDUAL)

VOL. 65 E.D. 336

SHEET 6 LINE 87

W (RACE) 10 (AGE) Iowa (BIRTHPLACE) _____ (CITIZENSHIP)

Wilson (COUNTY)

_____ (CITY) _____ (STREET) _____ (HOUSE NO.)

CORRELATED WITH Doolittle, William H.

RELATIONSHIP TO ABOVE Step Daughter

REMARKS _____

1920 CENSUS—SCHEDULE
DEPARTMENT OF COMMERCE
BUREAU OF THE CENSUS

A-3

U. S. GOVERNMENT PRINTING OFFICE

M 526

KANSAS

Minter, Cora E
(INDIVIDUAL)

VOL. 18 E.D. 254

SHEET 4 LINE 97

W 1 Ve Kansas
(RACE) (SEX) (BIRTHPLACE) (AGE)

Edwards Co
(COUNTY)

(CITY) (STREET) (HOUSE NO.)

CONNECTED WITH Stevens, Craven E

RELATIONSHIP TO ABOVE Niece

REMARKS

1930 CENSUS—HOUSE
DEPARTMENT OF COMMERCE
BUREAU OF THE CENSUS

A-3

U. S. GOVERNMENT PRINTING OFFICE

4 536

Montree, Daniel
(HEAD OF FAMILY)

KANSAS

VOL. 39 E.D. 138

SHEET 7 LINE 76

W | 75 | Missouri
COLOR | AGE | BIRTHPLACE

Miami
(COUNTY)

Osawatomie
CITY

Brown Ave
(STREET)

HOUSE NO.

OTHER MEMBERS OF FAMILY

NAME	RELATIONSHIP	AGE	BIRTHPLACE	OWNED OR RENTED
Ewing Moore				

1925 CENSUS—INDEX
DEPARTMENT OF COMMERCE
BUREAU OF THE CENSUS

A-16

U. S. GOVERNMENT PRINTING OFFICE

See Montree, Daniel

M 536

KANSAS

Master, Edward — HEAD OF FAMILY

VOL. 7 E. D. 45

SHEET 6 LINE 28

wl — COLOR — 8 — AGE — Pennsylvania — BIRTHPLACE — CIT. (FOREIGN B.)

Rush — COUNTY

CITY — STREET — HOUSE NO.

OTHER MEMBERS OF FAMILY

NAME	RELATIONSHIP	AGE	BIRTHPLACE	MARRIED
Master Sister		15	Kansas	
" Earl	S	2	Kansas	

1930 CENSUS—INDEX
DEPARTMENT OF COMMERCE
BUREAU OF THE CENSUS

A-16

U. S. GOVERNMENT PRINTING OFFICE

M536

KANSAS

VOL. 62 E.D. 231

SHEET 1 LINE 1

Trembrischeid, Ed
(HEAD OF FAMILY)

W 43 Iowa
(COLOR) (AGE) (BIRTHPLACE) (CITIZENSHIP)

Stafford
(COUNTY)

(CITY) (STREET) (HOUSE NO.)

OTHER MEMBERS OF FAMILY

NAME	RELATION-SHIP	AGE	BIRTHPLACE	CITIZEN-SHIP
Trembrischeid, Charlotte	W	36	Illinois	
— Lester	S	19	Kansas	
— Leroy	S	14	Kansas	
Ainsworth, Avery	S S	15	Kansas	
— Max	S S	10	Kansas	

A-1a

1920 CENSUS—INDEX
DEPARTMENT OF COMMERCE
BUREAU OF THE CENSUS

U.S. GOVERNMENT PRINTING OFFICE

#1 see #2

STATE Kansas

Brandenstein Co.

HEAD OF FAMILY—CONTINUED

OTHER MEMBERS OF FAMILY—CONTINUED

NAME	RELATIONSHIP	AGE	BIRTHPLACE	HOME OWNED
Brandenstein	Co Founder	5	Kansas	

1920 CENSUS—INDEX
DEPARTMENT OF COMMERCE
BUREAU OF THE CENSUS

#2 all #1

A-16

U. S. GOVERNMENT PRINTING OFFICE

M536

KANSAS

Winters Edith A
(NAME OF DEAD)

VOL. 92 E.D. 95

SHEET 1 LINE 12

W 27
(COLOR) (AGE)

Iowa
(BIRTHPLACE)

(CITIZENSHIP)

Farmer
(OCCUPATION)

(CITY) (STREET) (HOUSE NO.)

ENUMERATED WITH Tallman, H Ellison L

RELATIONSHIP TO ABOVE Sister-in-Law

REMARKS

1910 CENSUS INDEX
DEPARTMENT OF COMMERCE
BUREAU OF THE CENSUS

A-4

U. S. GOVERNMENT PRINTING OFFICE

M 536

Mendeville, Edna
(INDIVIDUAL)

KANSAS
VOL. 38 E.D. 137
SHEET 8 LINE 28

W 21
(COLOR) (SEX)

Kansas
(BIRTHPLACE)

(CITIZENSHIP)

Nemaha
(COUNTY)

(CITY) (STREET) (HOUSE NO.)

ENUMERATED WITH Alumbaugh John K

RELATIONSHIP TO ABOVE Step Daughter

REMARKS

1930 CENSUS—INDEX
DEPARTMENT OF COMMERCE
BUREAU OF THE CENSUS

A-3

U. S. GOVERNMENT PRINTING OFFICE

M 536

KANSAS

Minter Edward

(HEAD OF FAMILY)

VOL. 31 E.D. 87

SHEET 6 LINE 12

W 84 Indiana

(COLOR) (AGE) (BIRTHPLACE) (CITIZENSHIP)

Leavenworth

(COUNTY)

(CITY) (STREET) (HOUSE NO.)

OTHER MEMBERS OF FAMILY

NAME	RELATION-SHIP	AGE	BIRTHPLACE	CITIZEN-SHIP
Minter, Elizabeth	W	67	Mississippi	

1920 CENSUS—INDEX
DEPARTMENT OF COMMERCE
BUREAU OF THE CENSUS

Minter, Edward

A-18

U. S. GOVERNMENT PRINTING OFFICE

M536

KANSAS

VOL. 5 E.D. 65

SHEET 2 LINE 27

HEAD OF FAMILY

COLOR AGE

COUNTY

CITY

STREET

HOUSE NO.

OTHER MEMBERS OF FAMILY

NAME	RELATION-SHIP	AGE	BIRTHPLACE	LIVED THIS

1920 CENSUS—INDEX
DEPARTMENT OF COMMERCE
BUREAU OF THE CENSUS

A-16

M 536

KANBAS

Saunders, Eliza (INDIVIDUAL)

VOL. 66 E.D. 196

SHEET 3 LINE 3

W (COLOR) 77 (AGE) Missouri (BIRTHPLACE) (CITIZENSHIP)

Wyandotte (COUNTY)

(CITY) (STREET) (HOUSE NO.)

ENUMERATED WITH Smith, Edgar T.

RELATIONSHIP TO ABOVE Mother in Law

REMARKS

1920 CENSUS—INDEX
DEPARTMENT OF COMMERCE
BUREAU OF THE CENSUS

A-3

U. S. GOVERNMENT PRINTING OFFICE

M536

KANSAS

Mendrup Elizabeth (MIDDLE INITIAL) VOL. 44 E.D. 254

SHEET 11 LINE 24

71 (HOUSE) 79 (DWELLING) Illinois (BIRTHPLACE) (CITIZENSHIP)

Norton (COUNTY)

(CITY) (STREET) (HOUSE NO.)

ENUMERATED WITH Mendrup, Henry N. Brother

RELATIONSHIP TO ABOVE

REMARKS

1920 CENSUS—INDEX
DEPARTMENT OF COMMERCE
BUREAU OF THE CENSUS

A-3

U. S. GOVERNMENT PRINTING OFFICE

M 536

Masten, Emily G.
INDIVIDUAL

KANSAS
VOL. 33 E.D. 124
SHEET 9 LINE 57

W 23 Missouri
(COLOR) (AGE) BIRTHPLACE (CITIZENSHIP)

Linn
(COUNTY)

(CITY) (STREET) (HOUSE NO.)

ENUMERATED WITH Baker, Jesse L

RELATIONSHIP TO ABOVE Grand-Daughter

REMARKS

1930 CENSUS—INDEX
DEPARTMENT OF COMMERCE
BUREAU OF THE CENSUS

A-1

M536

Mandeville J B

KANSAS

VOL. 22 E.D. 24

SHEET 6 LINE 22

Harper Co. Missouri

Harper

(COUNTY) (STATE OR FOREIGN COUNTRY) (TOWNSHIP)

(CITY) (STREET) (HOUSE NO.)

OTHER MEMBERS OF FAMILY

NAME	RELATION-SHIP	AGE	BIRTHPLACE	CITIZEN-SHIP
Mandeville Etta	Wife	20	Kansas	

1920 CENSUS—INDEX
DEPARTMENT OF COMMERCE
BUREAU OF THE CENSUS

A. 1.a

M 536

KANSAS

Manturn Fanny
(HEAD OF FAMILY)

VOL. 21 E.D. 60

SHEET 6 LINE 27

W (COLOR) 72 (AGE) Pennsylvania (BIRTHPLACE)

(NATIVITY) (CITIZENSHIP)

Ford (COUNTY)

Dodge City State Soldiers Home (STREET) 14 (HOUSE NO.)

OTHER MEMBERS OF FAMILY

NAME	RELATIONSHIP	AGE	BIRTHPLACE	CITIZENSHIP
Lewis A. Lowe				

1920 CENSUS—INDEX
DEPARTMENT OF COMMERCE
BUREAU OF THE CENSUS

A-18

U. S. GOVERNMENT PRINTING OFFICE

M 036

KANSAS

Montyon, Frances VOL. 64 E.D. 148

SHEET 14 LINE 41

W 45 Illinois

Wabaunsee

McFarland

STREET Railroad Entry Portion

ENUMERATED WITH Stack, E. M.

RELATIONSHIP TO ABOVE Maid

REMARKS

1920 CENSUS—INDEX
DEPARTMENT OF COMMERCE
BUREAU OF THE CENSUS

A-1

U. S. GOVERNMENT PRINTING OFFICE

M536

KANSAS

VOL. 70 E.D. 490

SHEET 22 LINE 62

Mendenhall Frank
(HEAD OF FAMILY)

W 27 Arkansas
(COLOR) (AGE) (BIRTHPLACE)

Augusta Kansas
(CITY) (CITIZENSHIP)

South Parkwood 842
(STREET) (HOUSE NO.)

OTHER MEMBERS OF FAMILY

NAME	RELATIONSHIP	AGE	BIRTHPLACE	CITIZENSHIP
Mendenhall Dora	Wife	24	Arkansas	
— Frederick	Son	2	Kansas	

1930 CENSUS—INDEX
DEPARTMENT OF COMMERCE
BUREAU OF THE CENSUS

A-16

U. S. GOVERNMENT PRINTING OFFICE

M536

KANSAS

VOL. 6 E.D. 3

SHEET 6 LINE 74

Landerly, Frank
(NAME OF FAMILY)

W (RACE) 63 (AGE) Illinois (BIRTHPLACE)

Chase (COUNTY)

(CITY) (STREET) (HOUSE NO.)

OTHER MEMBERS OF FAMILY

NAME	RELATION TO HEAD OF FAMILY	AGE	BIRTHPLACE	CITIZEN OF WHAT COUNTRY
Landerly, Bryone	Wf	60	Germany	Ger
Carl	S	24	Kansas	
Marie	D	18	Kansas	

1920 CENSUS—UNDER DEPARTMENT OF COMMERCE BUREAU OF THE CENSUS

U.S. GOVERNMENT PRINTING OFFICE

A-16

See Landerly, Frank

M536

KANSAS

Mindrup, Frank
(HEAD OF FAMILY)

VOL. 44 E.D. 254

SHEET 3 LINE 8

R 42 Illinois
(COUNTY) (AGE) (BIRTHPLACE) (CITIZENSHIP)

Norton
(COUNTY)

(CITY) (STREET) (HOUSE NO.)

OTHER MEMBERS OF FAMILY

NAME	RELATION SHIP	AGE	BIRTHPLACE	CITIZEN SHIP
Mindrup, Elizabeth	wf	38	Nebraska	

1920 CENSUS—INDEX
DEPARTMENT OF COMMERCE
BUREAU OF THE CENSUS

A-18

M 536

KANSAS

VOL. 47 E. D. 156

SHEET 23 LINE 77

Minter, Frank
(NAME OF FAMILY)

W | 52 | Iowa | | |
(COLOR) | (AGE) | (BIRTHPLACE) | | (CITIZENSHIP)

Pratt
(COUNTY)

Pratt
(CITY)

Mound
(STREET)

423
(HOUSE NO.)

OTHER MEMBERS OF FAMILY

NAME	RELATIONSHIP	AGE	BIRTHPLACE	CITIZENSHIP
Minter, Jennie	W	49	Kansas	
— Benjamin H.	S	9	Oklahoma	
— Harold	S	8	Oklahoma	

1920 CENSUS—INDEX
DEPARTMENT OF COMMERCE
BUREAU OF THE CENSUS

U. S. GOVERNMENT PRINTING OFFICE

A-18
(10—1921)

M 5 3C

KANSAS

Monderson Frank
(SURNAME) (GIVEN NAME)

VOL. 31 E.D. 91

SHEET 6 LINE 100

W 24 Kansas
(COLOR) (AGE) (BIRTHPLACE) (CITIZENSHIP)

Leavenworth
(COUNTY)

— — —
(CITY) (STREET) (HOUSE NO.)

ENUMERATED WITH Dodd, Louis

RELATIONSHIP TO ABOVE Step-son

REMARKS

1935 CENSUS—INDIA
DEPARTMENT OF COMMERCE
BUREAU OF THE CENSUS

A-3

U. S. GOVERNMENT PRINTING OFFICE (1934) 16-27

M536

KANSAS

Mantor, Frank R (HEAD OF FAMILY)

VOL. 12 E.D. 46

SHEET 16 LINE 8

W (COLOR) 55 (AGE) Massachusetts (BIRTHPLACE)

Cowley (COUNTY)

Arkansas (CITY) 3rd (STREET) 124 (HOUSE NO.)

OTHER MEMBERS OF FAMILY

NAME	RELATION SHIP	AGE	BIRTHPLACE	LANGUAGE
Mantor, Eddie R	W	59	Massachusetts	

1930 CENSUS—INDEX
DEPARTMENT OF COMMERCE
BUREAU OF THE CENSUS

Ref: Mantor, Frank R

M 536

KANSAS

Winter, Isaac C.

VOL 65 E.D. 141

SHEET 6 LINE 51

(HEAD OF FAMILY)

(COLOR) (AGE) (BIRTHPLACE) (CITIZENSHIP)

Sedgwick

(COUNTY)

Wichita

(CITY)

(STREET)

S.D. 2

(HOUSE NO.)

OTHER MEMBERS OF FAMILY

NAME	RELATION SHIP	AGE	BIRTHPLACE	CITIZENSHIP
Winter, Cora M.		7	Missouri	

1920 CENSUS—INDEX
DEPARTMENT OF COMMERCE
BUREAU OF THE CENSUS

A-18

U. S. GOVERNMENT PRINTING OFFICE

M536

STATE KANSAS

Minturn, George
HEAD OF FAMILY

VOL 4 E. D. 12

SHEET 4 LINE 25

W 57
COLOR AGE

Ohio
BIRTHPLACE

CITIZENSHIP

Butler
COUNTY

Douglass
CITY

Walnut
STREET

HOUSE NO.

OTHER MEMBERS OF FAMILY

NAME	RELATION-SHIP	AGE	BIRTHPLACE	CITIZEN-SHIP
Minturn, Emma	W	52	Illinois	
" Earl	S	17	Kansas	
" Elmer	S	15	Kansas	

1920 CENSUS-INDEX
DEPARTMENT OF COMMERCE
BUREAU OF THE CENSUS

A-1a

U. S. GOVERNMENT PRINTING OFFICE

H 516

KANSAS

Minter George

(HEAD OF FAMILY)

VOL. 17 E.D. 45

SHEET 5 LINE 14

(OWN) (RENT) Pennsylvania

(FARM) (BIRTHPLACE) (OWNERSHIP)

Dickinson

(COUNTY)

(CITY) (STREET) (HOUSE NO.)

OTHER MEMBERS OF FAMILY

NAME	RELATIONSHIP	AGE	BIRTHPLACE	OWNERSHIP
Minter Stevens	son	18	Pennsylvania	
Martha	wife	50	Pennsylvania	
Mary	dau	47	Pennsylvania	
Ida	dau	43	Pennsylvania	

1920 CENSUS—INDEX
DEPARTMENT OF COMMERCE
BUREAU OF THE CENSUS

A-16

U. S. GOVERNMENT PRINTING OFFICE

H 536

KANSAS

Monter Gustav Adolph (NAME IN FULL) VOL. 57 E.D. 157

SHEET 14 LINE 2

M (RELATION) 41 (AGE) Sweden (BIRTHPLACE) 1912 (CITIZENSHIP) Na. 1917

Shawnee (COUNTY)

Topeka (CITY) E 3rd (STREET) 305 (HOUSE NO.)

ENUMERATED WITH Monter Hanna

RELATIONSHIP TO ABOVE Father

REMARKS

1920 CENSUS—INDIA
INSTRUCTIONS BY CONFERENCE
WITHIN OR FOR CENSUS

A-3

U. S. GOVERNMENT PRINTING OFFICE

M 538

KANSAS

VOL. 5-9 E.D. 151

SHEET 14 LINE 1

Master Hans

Sex: M Age: 44 Birthplace: Sweden Citizenship: 1912 Na 1920

Married

Topeka City: E 3rd Street: 303 House No.

OTHER MEMBERS OF FAMILY

NAME	RELATION-SHIP	AGE	BIRTHPLACE	CITIZEN-SHIP
Master Gustaf Adolf	S	11	Sweden	Na
Carl Gustave	S	10	Sweden	Na

1910 CENSUS—INDEX
DEPARTMENT OF COMMERCE
BUREAU OF THE CENSUS

A-15

U. S. GOVERNMENT PRINTING OFFICE

M536

KANSAS

Mentier, Harry
(INDIVIDUAL)

VOL. 19 E.D. 63
SHEET 4 LINE 14

W | 12 | Kansas | | |
(RACE) | (AGE) | (BIRTHPLACE) | (CITIZENSHIP) | |

Douglas
(COUNTY)

Lawrence | Tennessee | 533
(CITY) | (STREET) | (HOUSE NO.)

ENUMERATED WITH Dalzyhn, Julia

RELATIONSHIP TO ABOVE Friend - Son

REMARKS

1900 CENSUS—INDEX
DEPARTMENT OF COMMERCE
BUREAU OF THE CENSUS

A-5

U. S. GOVERNMENT PRINTING OFFICE

M5-36

KANSAS

VOL. 68 E. D. 64

SHEET 1T LINE 10

Hunter Henry
HEAD OF FAMILY

B SC Tennessee
RACIAL GROUP AGE BIRTHPLACE CITIZENSHIP

Wyandotte
COUNTY

Kansas
CITY

Kansas Ward 4th
STREET HOUSE NO.

OTHER MEMBERS OF FAMILY

NAME	RELATIONSHIP	AGE	BIRTHPLACE	CITIZENSHIP
Hunter, Wayne	Son	10	Kansas	

1810 CENSUS—INDEX
DEPARTMENT OF COMMERCE
BUREAU OF THE CENSUS

A-18

M536

KANSAS

VOL. 44 E.D. 254

SHEET 11 LINE 17

Mundrup Henry F

(NAME OF FAMILY)

W 62 Illinois

(COLOR) (AGE) (BIRTHPLACE) (CITIZENSHIP)

Norton

(COUNTY)

(CITY) (STREET) (HOUSE NO.)

OTHER MEMBERS OF FAMILY

NAME	RELATION-SHIP	AGE	BIRTHPLACE	CITIZEN-SHIP
Mundrup John	S	20	Illinois	
William	S	23	Illinois	
Edward	S	19	Illinois	
Mary	D	17	Illinois	
Estella	D	13	Illinois	

1930 CENSUS—INDEX
DEPARTMENT OF COMMERCE
BUREAU OF THE CENSUS

A-16

U. S. GOVERNMENT PRINTING OFFICE

STATE Kansas

Mendrup Henry G

HEAD OF FAMILY—CONTINUED

OTHER MEMBERS OF FAMILY—CONTINUED

NAME	RELATION SHIP	AGE	BIRTHPLACE	CITIZEN-SHIP
Mendrup [illegible]	D	11	Colorado	
Mendrup Elizabeth	M	9	Colorado	

1920 CENSUS—INDEX
DEPARTMENT OF COMMERCE
BUREAU OF THE CENSUS

A-15

M 536

KANSAS

VOL. 44 E. D. 254

SHEET 32 LINE 1

Mandrup Henry Head

M 47 Ohio

Kearney

OTHER MEMBERS OF FAMILY

NAME	RELATIONSHIP	AGE	BIRTHPLACE	CITIZENSHIP
Mandrup Emma	W	45	Germany	NA
Rebecca	D	21	Canada	
Henry	Son	20	Kansas	
Ada	D	17	Kansas	
Herman	Son	11	Kansas	

1930 CENSUS—INDIAN
DEPARTMENT OF COMMERCE
BUREAU OF THE CENSUS

#1 Well

Ada

STATE [illegible]

[illegible] Henry

HEAD OF FAMILY—CONTINUED

OTHER MEMBERS OF FAMILY—CONTINUED

NAME	RELATION-SHIP	AGE	BIRTHPLACE	CITIZEN-SHIP
[illegible] Zeba	[illegible]	[illegible]	Canada	
[illegible] Agnes	[illegible]	[illegible]	[illegible]	
[illegible] Ella	[illegible]	[illegible]	[illegible]	

1920 CENSUS—INDEX
DEPARTMENT OF COMMERCE
BUREAU OF THE CENSUS

2 122

C

A-1b

M536

KANSAS

VOL. 33 E.D. 99

SHEET 6 LINE 8

Winters, Herbert
HEAD OF FAMILY

Kansas
BIRTHPLACE

Morris
COUNTY

Cole
CITY

STREET

OTHER MEMBERS OF FAMILY

NAME	RELATION-SHIP	AGE	BIRTHPLACE	CITIZEN-SHIP
Winters, Ellen	D	20	Kansas	
Mary	D	17	Kansas	
Albert	S	15	Kansas	
Dena	D	7	Kansas	

1910 CENSUS—INDEX
DEPARTMENT OF COMMERCE
BUREAU OF THE CENSUS

U. S. GOVERNMENT PRINTING OFFICE

Ans

M506

KANSAS

VOL. 37 E.D. 69

SHEET 5 LINE 95

Manderson Horace
(HEAD OF FAMILY)

W 31 M Georgia
(COLOR) (AGE) (BIRTHPLACE)

Marshall
(COUNTY)

(CITIZENSHIP)

(CITY) (STREET) (HOUSE NO.)

OTHER MEMBERS OF FAMILY

NAME	RELATIONSHIP	AGE	BIRTHPLACE	CITIZENSHIP
Manderson Dora	Wife	31	Kansas	
" Mason	Son	7/12	Kansas	

1920 CENSUS—INDEX
DEPARTMENT OF COMMERCE
BUREAU OF THE CENSUS

(U.S. GOVERNMENT PRINTING OFFICE)

Ans

M 636

Menturn, Hugh
HEAD OF FAMILY

KANSAS
VOL. 68 E.D. 163
SHEET 7 LINE 17

W 36 Kansas
(RESIDENCE) (AGE) (BIRTHPLACE) (CITIZENSHIP)

Wyandotte
(COUNTY)

Kansas City 1 Brown Ave 1360
(CITY) (STREET) (HOUSE NO.)

OTHER MEMBERS OF FAMILY

NAME	RELATIONSHIP	AGE	BIRTHPLACE	CITIZENSHIP
Menturn, Edna	W	30	Missouri	
" June	D	2 6/12	Missouri	
Blank, Jeanne (N)	Ne	5	Kansas	

1920 CENSUS—INDEX
DEPARTMENT OF COMMERCE
BUREAU OF THE CENSUS

A-16

U. S. GOVERNMENT PRINTING OFFICE

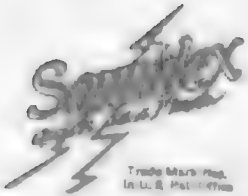

Trade Mark Reg.
in U.S. Patent Office

A SERVICE

Sold and Installed Exclusively by the
Library Museum Division
Remington Rand Inc.

Patent Nos.

Re. 18,585	1,438,648
1,577,538	1,634,864
1,588,815	1,681,744

Printed in U.S.A.

M 536

Manter, Jacques W L
(INDIVIDUAL)

KANSAS

VOL. 33 E.D. 124

SHEET 9 LINE 58

W (COLOR) 2 5/12 (AGE) California (BIRTHPLACE) (CITIZENSHIP)

Linn (COUNTY)

(CITY) (STREET) (HOUSE NO.)

ENUMERATED WITH Baker Jesse J.

RELATIONSHIP TO ABOVE Great - Grand - Son

REMARKS

1930 CENSUS—INDEX
DEPARTMENT OF COMMERCE
BUREAU OF THE CENSUS

A-4

U. S. GOVERNMENT PRINTING OFFICE

M 536

KANSAS

Mendoza James

VOL 69 E. D. 178

SHEET 11 LINE 95

at

908 40 Mexico 1901 Al

(COLOR) (SEX) (BIRTHPLACE) (CITIZENSHIP)

Wyandotte

(CO. OR TWP.)

Kansas Brooks 7th 5-12

(CITY) (STREET) (HOUSE OR HOUSE NO.)

OTHER MEMBERS OF FAMILY

NAME	RELATIONSHIP	AGE	BIRTHPLACE	CITIZENSHIP
Mendoza, Emma	W	37	Mexico	Al
Paul	S	24	Mexico	Al
Sy	S	11	Colorado	
John	S	9	Kansas	
Margaret	D	6	Kansas	

1920 CENSUS—HOUSE
Department of Commerce
Bureau of the Census

A-16

STATE Kansas

Mandrique Kansas
(HEAD OF FAMILY—CONTINUED)

OTHER MEMBERS OF FAMILY—CONTINUED

NAME	RELATION SHIP	AGE	BIRTHPLACE	CITIZEN SHIP
Mandrique Mary	D	12	Kansas	

1930 CENSUS—NEGRO
DEPARTMENT OF COMMERCE
BUREAU OF THE CENSUS

A-16

M536

KANSAS

Manderbach, James (INDIVIDUAL)

VOL. 53 E.D. 149

SHEET 5 LINE 47

W (COLOR) M (SEX) Kansas (BIRTHPLACE) (CITIZENSHIP)

Saline (COUNTY)

Salina (CITY) South 5th (STREET) 335 (HOUSE NO.)

ENUMERATED WITH Manderbach, Stanton

RELATIONSHIP TO ABOVE Grandson

REMARKS

1935 KANSAS INDEX
DEPARTMENT OF CENSUS
BUREAU OF THE CENSUS

A-3

M 536

KANSAS

Montana Lewis — HEAD OF FAMILY

VOL. 6E E.D. 167

SHEET 1E LINE 25

24 — AGE — F — SEX — Illinois — BIRTHPLACE — CITIZENSHIP

Wyandotte — COUNTY

Kansas — CITY

N E 7th Street — STREET — 2032 — HOUSE NO.

OTHER MEMBERS OF FAMILY

NAME	RELATION SHIP	AGE	BIRTHPLACE	CITIZEN SHIP
Barbara Lewis	d	2	Kansas	

1920 CENSUS—INDEX
DEPARTMENT OF COMMERCE
BUREAU OF THE CENSUS

A-13a

U. S. GOVERNMENT PRINTING OFFICE

M 536

KANSAS

VOL. 14 E.D. 122

SHEET 4 LINE 92

Montemorra Jim
(INDIVIDUAL)

9W 25 Italy 1905 Al-
(DISTRICT) (SHEET) (BIRTHPLACE) (CITIZENSHIP)

Crawford
(COUNTY)

(CITY) (STREET) (HOUSE NO.)

ENUMERATED WITH Benag Emilo

RELATIONSHIP TO ABOVE Boarder

REMARKS

1930 CENSUS—INDEX
DEPARTMENT OF COMMERCE
BUREAU OF THE CENSUS

A12

U. S. GOVERNMENT PRINTING OFFICE

M 586

STATE KANSAS

Manderino, Joe
(HEAD OF FAMILY)

VOL. 9 E. D. 33

SHEET 12 LINE 25

W 35 Italy 1905 N R —
(COLOR) (AGE) (BIRTHPLACE) (CITIZENSHIP)

Cherokee
COUNTY

(CITY) (STREET) (HOUSE NO.)

OTHER MEMBERS OF FAMILY

NAME	RELATION SHIP	AGE	BIRTHPLACE	CITIZENSHIP
Manderino, Minnie	W	34	Italy	N.R.
" Nellie	D	13	Italy	N.R.
" Dorothy	D	12	Kansas	
" Irene	D	8 3/12	Kansas	
" Frank	S	6 9/12	Kansas	

1920 CENSUS—INDEX
DEPARTMENT OF COMMERCE
BUREAU OF THE CENSUS

*1 See *2

A-16

STATE Kansas

Manderson Joe

(HEAD OF FAMILY—CONTINUED)

OTHER MEMBERS OF FAMILY—CONTINUED

NAME	RELATION-SHIP	AGE	BIRTHPLACE	CITIZEN-SHIP
Manderson Lena	W	37	Kansas	
" Doris	D	9/12	Kansas	

1930 CENSUS—INDEX
DEPARTMENT OF COMMERCE
BUREAU OF THE CENSUS

2 sheets

A-18

M 536

KANSAS

Vol 70 E.D. 111

Sheet 42 Line 96

Mandenach Joel

M M Missouri

Wyandotte

Kansas Co

H 12

Enumerated with Ayala Wasy Jr

Relationship to above Boarder

Remarks

1820 CENSUS—INDEX

M536

KANSAS

Manderly Joe

VOL. 6 E. D. 32

SHEET 6 LINE 26

W 31 Missouri

Grant

NAME	RELATION SHIP	AGE	BIRTHPLACE	CITIZEN-SHIP
Manderly, Eva	W	23	Kansas	
" Beulah	D	6	Kansas	
" Carlos	S	4/12	Kansas	

1920 CENSUS—INDEX
DEPARTMENT OF COMMERCE
BUREAU OF THE CENSUS

see Manderly Wm

M536

KANSAS

VOL. 44 E.D. 254

SHEET 5 LINE 5

Mundrup John

HEAD OF FAMILY

W 44 Illinois

(COLOR) (AGE) BIRTHPLACE

Morton

(COUNTY)

(CITY) (STREET) HOUSE NO.

OTHER MEMBERS OF FAMILY

NAME	RELATION-SHIP	AGE	BIRTHPLACE	CITIZEN-SHIP
Mundrup Mary E.	W	69	Illinois	
Thompson	B	39	Kansas	

1920 CENSUS—INDEX
DEPARTMENT OF COMMERCE
BUREAU OF THE CENSUS

A-18

U. S. GOVERNMENT PRINTING OFFICE

M 536

KANSAS

Monterostella, John — (HEAD OF FAMILY)

VOL. 9 E.D. 35

SHEET 8 LINE 100

W — 52 — Italy — Pa

(COLOR) (AGE) BIRTHPLACE CITIZENSHIP

Chanute

(CO. NTY)

West Kenwood — Sherman ave — —

CITY STREET HOUSE NO.

OTHER MEMBERS OF FAMILY

NAME	RELATION SHIP	AGE	BIRTHPLACE	CITIZEN SHIP
Caroline Monterostella,	W	52	Italy	Pa
— Joe	S	17	Italy	Pa

1920 CENSUS—INDEX
DEPARTMENT OF COMMERCE
BUREAU OF THE CENSUS

A-1a

U. S. GOVERNMENT PRINTING OFFICE

M 536

Mendenhall John

(HEAD OF FAMILY)

KANSAS

VOL. 32 E.D. 191

SHEET A LINE 22

W 26

(COLOR) (AGE)

Kansas

(BIRTHPLACE)

Lincoln

(CITY)

(CITIZENSHIP)

(STREET) (HOUSE NO.)

OTHER MEMBERS OF FAMILY

NAME	RELATIONSHIP	AGE	BIRTHPLACE	CITIZENSHIP
Lyell				
Edward				

1930 CENSUS - INDEX
DEPARTMENT OF COMMERCE
BUREAU OF THE CENSUS

A-1a

U. S. GOVERNMENT PRINTING OFFICE

M 536

Minter, John
(HEAD OF FAMILY)

KANSAS

VOL. 12 E. D. 43

SHEET 18 LINE 98

B 27 Texas
(COLOR) (AGE) (BIRTHPLACE) (CITIZENSHIP)

Cowley
(COUNTY)

Arkansas
(CITY)

1 225
(STREET) (HOUSE NO.)

(OTHER MEMBERS OF FAMILY)

NAME	RELATION-SHIP	AGE	BIRTHPLACE	CITIZEN-SHIP
Minter Rebecca	W	25	Texas	
— Julius	S	8	Oklahoma	
— Earnest	S	6	Oklahoma	

1920 CENSUS—INDEX
DEPARTMENT OF COMMERCE
BUREAU OF THE CENSUS

A-16

U. S. GOVERNMENT PRINTING OFFICE

M 53-6

KANSAS

VOL. 68 E. D. 158

SHEET 1 LINE 48

Munter, John
(HEAD OF FAMILY)

B 22 Texas
(COLOR) (BIRTHPLACE) (CITIZENSHIP)

Charlotte
(COUNTY)

Kansas North Fremont 213
(CITY) (STREET) (HOUSE NO.)

OTHER MEMBERS OF FAMILY

NAME	RELATION SHIP	AGE	BIRTHPLACE	CITIZEN SHIP
Munter, Aline	W	19	Arkansas	

1920 CENSUS—INDEX
DEPARTMENT OF COMMERCE
BUREAU OF THE CENSUS

A-16

U. S. GOVERNMENT PRINTING OFFICE

11536

KANSAS

VOL 17 E.D. 34

SHEET 11 LINE 32

Winter, John A
(NAME OF FAMILY)

W 52 Pennsylvania
OWNED/RENT AGE BIRTHPLACE CITIZENSHIP

Dickinson
(COUNTY)

(CITY) (STREET) (HOUSE NO.)

OTHER MEMBERS OF FAMILY

NAME	RELATION-SHIP	AGE	BIRTHPLACE	CITIZEN-SHIP
Winter, Emma E	W	47	Illinois	
John	S	23	Kansas	
David H	S	21	Kansas	
Esther H	D	18	Kansas	
Samuel T	S	17	Kansas	

1920 CENSUS—INDEX
DEPARTMENT OF COMMERCE
BUREAU OF THE CENSUS

U. S. GOVERNMENT PRINTING OFFICE

A-16

M 536

Minter, John D

KANSAS

VOL. 30 E.D. 157

SHEET 4 LINE 45

W 66 Missouri

(RELATION) (AGE) (BIRTHPLACE) (CITIZENSHIP)

Labette

(COUNTY)

Parsons

(CITY) (STREET) (HOUSE NO.)

ENUMERATED WITH State Hospital for Epileptics

RELATIONSHIP TO ABOVE Patient

REMARKS

1920 CENSUS - INDEX
DEPARTMENT OF COMMERCE
BUREAU OF THE CENSUS

A43

U. S. GOVERNMENT PRINTING OFFICE 1920

M 536

KANSAS

VOL. 67 E. D. 123

SHEET 8 LINE 45

Minter John H

(NAME OF FAMILY)

W M 31 Kansas

(COLOR) (SEX) (AGE) (BIRTHPLACE) (CITIZENSHIP)

Wyandotte

(COUNTY)

Kansas City Garnett Ave 207

(CITY) (STREET) (HOUSE NO.)

OTHER MEMBERS OF FAMILY

NAME	RELATIONSHIP	AGE	BIRTHPLACE	CITIZENSHIP
Minter Mabel	W	27	Missouri	
" Laverne	D	8	Kansas	

1920 CENSUS—INDEX
DEPARTMENT OF COMMERCE
BUREAU OF THE CENSUS

A-1a

U. S. GOVERNMENT PRINTING OFFICE

M584

KANSAS

VOL. 35 E.D. 77

SHEET 5 LINE 36

(INDEX OF FAMILY)

(AGE) (BIRTHPLACE) (CITIZENSHIP)

(POST OFFICE)

(CITY) (STREET) (HOUSE NO.)

OTHER MEMBERS OF FAMILY

NAME	RELATION SHIP	AGE	BIRTHPLACE	CITIZEN SHIP

1930 CENSUS—INDEX
DEPARTMENT OF COMMERCE
BUREAU OF THE CENSUS

A-1 a

M 536

KANSAS

Woodard, Joseph (NAME OF FAMILY)

VOL. 2a E. D. 22

SHEET 6" LINE 97

W (COLOR) 33 (AGE) Kansas (BIRTHPLACE) (CITIZENSHIP)

Ellis (COUNTY)

(STREET) (HOUSE NO.)

OTHER MEMBERS OF FAMILY

NAME	RELATION-SHIP	AGE	BIRTHPLACE	OWNED OR RENT
Woodard, Peggy	W	35	Kansas	
— Wally	D	5	Kansas	
— Mary	D	2	Kansas	

1930 CENSUS—INDEX
DEPARTMENT OF COMMERCE
BUREAU OF THE CENSUS

A-16

U. S. GOVERNMENT PRINTING OFFICE

M536

KANSAS

Masters, Josephine (HEAD OF FAMILY)

VOL. 59 E.D. 162

SHEET 9 LINE 73

W. 45 — Kansas — —

(SEX) (AGE) (BIRTHPLACE) (CITIZENSHIP)

Shawnee (COUNTY)

Topeka (CITY) East 8th (STREET) 312 (HOUSE NO.)

OTHER MEMBERS OF FAMILY

NAME	RELATION-SHIP	AGE	BIRTHPLACE	CITIZEN-SHIP
Irving Lane				

1920 CENSUS—INDEX
DEPARTMENT OF COMMERCE
BUREAU OF THE CENSUS

A-16

U. S. GOVERNMENT PRINTING OFFICE

M536

KANSAS

Tyanter Josephine (SURNAME) VOL. 19 E.D. 71

SHEET 4 LINE 43

7 (HOUSE) 15 (HOUSE) Kansas (INSTITUTION) (CITY)

Douglas (COUNTY)

Lawrence (CITY) New York (STREET) 821 (HOUSE NO.)

ENUMERATED WITH Tyanter Juliette

RELATIONSHIP TO ABOVE Granddaughter

REMARKS

1920 CENSUS-INDEX
DEPARTMENT OF COMMERCE
BUREAU OF THE CENSUS

A-1

U. S. GOVERNMENT PRINTING OFFICE

M 536

KANSAS

Manter Juliette
(NAME OF FAMILY)

VOL. 4 E.D. 21

SHEET 7 LINE 44

W (COLOR) 18 (AGE) Illinois (BIRTHPLACE) (CITIZENSHIP)

Douglas (COUNTY)

Lawrence (CITY) West York (MINOR CIVIL DIV.) 521 (HOUSE NO.)

OTHER MEMBERS OF FAMILY

NAME	RELATION SHIP	AGE	BIRTHPLACE	CITIZEN SHIP
Manter William	Father	53	Kansas	
Josephine	Sister	15	Kansas	

1930 CENSUS—INDEX
DEPARTMENT OF COMMERCE
BUREAU OF THE CENSUS

A-1b

U. S. GOVERNMENT PRINTING OFFICE

4536

KANSAS

Montana Peter — HEAD OF FAMILY

VOL. 1 E. D. 50

SHEET 5 LINE 20

W — COLOR — 48 — AGE — Michigan — BIRTHPLACE — CITIZENSHIP

Osage — COUNTY

Independence — CITY — South Fourth — STREET — 6 — HOUSE NO.

OTHER MEMBERS OF FAMILY

NAME	RELATION SHIP	AGE	BIRTHPLACE	CITIZEN SHIP
Montana, Peter F	S	23	Kansas	

1920 CENSUS INDEX
DEPARTMENT OF COMMERCE
BUREAU OF THE CENSUS

A.2 a

U. S. GOVERNMENT PRINTING OFFICE

M536

KANSAS

VOL. 5x E.D. 186

SHEET 5 LINE 82

Minties Lane J — W 39 Ohio

(NAME OF HEAD OF FAMILY) (AGE) (BIRTHPLACE) (CITIZENSHIP)

Russell

(CO. OR TP.)

(CITY) (STREET) (HOUSE NO.)

OTHER MEMBERS OF FAMILY

NAME	RELATIONSHIP	AGE	BIRTHPLACE	CITIZENSHIP
Minties Alice A	W	27	Kansas	
— Merrill J	S	8	Kansas	
— Cecil F	S	5	Kansas	
— Doris V	D	3 7/12	Kansas	

1925 CENSUS—INDEX
DEPARTMENT OF COMMERCE
BUREAU OF THE CENSUS

A-16

M536

KANSAS

Manthie, Lawrence
(NAME OF FAMILY)

VOL. 67 E.D. 181

SHEET 2C LINE 71

W (OWN/RENT) M (MAR.) Germany (BIRTHPLACE) 1889 Pa (CITIZENSHIP)

Wyandotte (CO.) Att (CITY) Kansas (STATE) Living Own (HOUSE NO.) R 37

OTHER MEMBERS OF FAMILY

NAME	RELATION-SHIP	AGE	BIRTHPLACE	CITIZEN-SHIP
Manthie, Louise	W	29	Germany	al
Ella B.	D	7 7/12	Washington	
Martha E.	D	2 9/12	Washington	
Minnie C.	D	1 8/12	Washington	
Caroline	M	71	Germany	al

1920 CENSUS—INDEX
DEPARTMENT OF COMMERCE
BUREAU OF THE CENSUS

A-16

U. S. GOVERNMENT PRINTING OFFICE

M 536

KANSAS

VOL. 67 E.D. 153

SHEET 12 LINE 12

Manton, Louis
(HEAD OF FAMILY)

(COLOR) (AGE) (BIRTHPLACE) (CITIZENSHIP)

Marysville
(MUNICIPALITY)

Kansas
(COUNTY)

North First
(STREET)

326
(HOUSE NO.)

OTHER MEMBERS OF FAMILY

NAME	RELATIONSHIP	AGE	BIRTHPLACE	OWNED OR RENTED
Manton, Louis	W	71	Texas	
McCarthy, Mary	Mo	72	Texas	
Lisbon, Will	Br	54	Kansas	
Warner, Don	Br	38	Alabama	

1920 CENSUS—INDEX
DEPARTMENT OF COMMERCE
BUREAU OF THE CENSUS

A-1-6

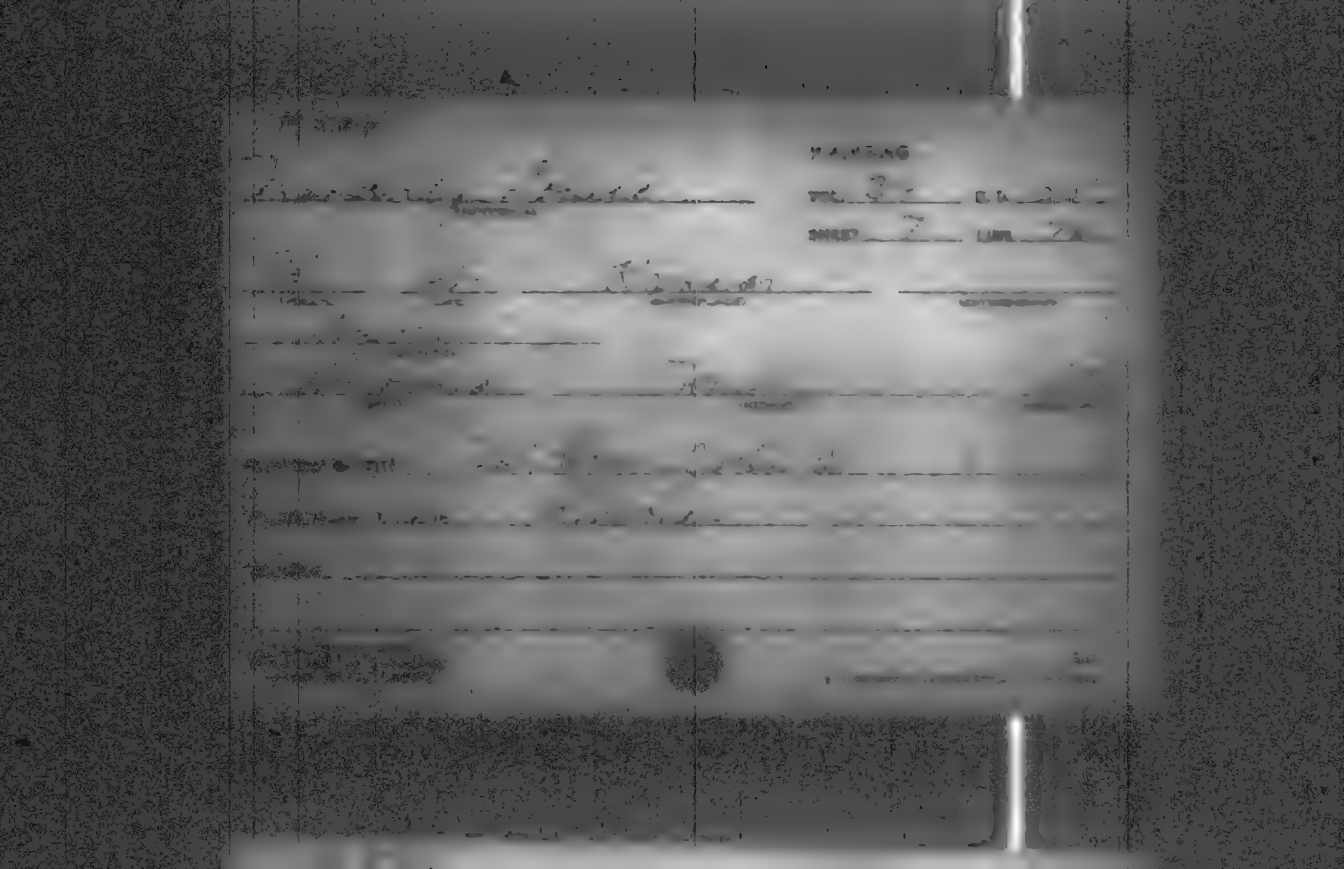

M 536

KANSAS

VOL. 38 E.D. 105

SHEET 11 LINE 89

Mindrup Mary
(LAST) (FIRST) (MIDDLE)

W 39 Kansas
(SEX) (AGE) (BIRTHPLACE)

Married
(MARITAL CONDITION)

Carter
(RACE)

(OCCUPATION) (INDUSTRY) (WORKER OR NOT)

OTHERS ENUMERATED WITH Hallowell, L. E.

RELATIONSHIP TO ABOVE Housekeeper

REMARKS

1920 CENSUS—UNITED STATES
DEPARTMENT OF COMMERCE
BUREAU OF THE CENSUS

A-6

U.S. GOVERNMENT PRINTING OFFICE

H 536

KANSAS

Hunter Mary
(HEAD OF FAMILY)

VOL. 5 E.D. 103

SHEET 4 LINE 73

M (COLOR) 55 (AGE) Missouri (BIRTHPLACE) (CITIZENSHIP)

Labette (COUNTY)

Parsons (CITY) with Elder Ave (STREET) (HOUSE NO.)

OTHER MEMBERS OF FAMILY

NAME	RELATION-SHIP	AGE	BIRTHPLACE	CITIZEN-SHIP
Hunter, Marion	H	22	Missouri	
— Fuller	H	6	Missouri	
Phillips Robert	H	2	Missouri	
— Golden	H	8	Missouri	

1930 CENSUS—INDEX
DEPARTMENT OF COMMERCE
BUREAU OF THE CENSUS

A-16

U. S. GOVERNMENT PRINTING OFFICE 16-1971

M536

KANSAS

VOL. 45 E.D. 158

SHEET 5 LINE 87

Mantooth Mary A (HEAD OF FAMILY)

W (COLOR) 55 (AGE) North Carolina (BIRTHPLACE)

Phillips (COUNTY)

(CITY) (STREET) (HOUSE NO.)

(CITIZENSHIP)

OTHER MEMBERS OF FAMILY

NAME	RELATIONSHIP	AGE	BIRTHPLACE	CITIZENSHIP
Mantooth Earl	S	28	Kansas	
Higgins Polly	M	54	North Carolina	

1930 CENSUS—INDEX
DEPARTMENT OF COMMERCE
BUREAU OF THE CENSUS

A-16

U.S. GOVERNMENT PRINTING OFFICE

W 5 36

KANSAS

Minter Mary E
(INDIVIDUAL)

VOL. 15 E.D. 103

SHEET 7 LINE 50

N | S | South Dakota
(RELATION) (SEX) (BIRTHPLACE)

(LOCATION)

Cantrell
(LOCATION)

Cottonwood | East Tenth | 417
(CITY) (STREET) (HOUSE NO.)

ENUMERATED WITH Ware Lewis

RELATIONSHIP TO ABOVE Niece

REMARKS

1930 CENSUS—ENUMERATOR
DEPARTMENT OF COMMERCE
BUREAU OF THE CENSUS

A-3

U. S. GOVERNMENT PRINTING OFFICE

M536

Montray, Mathew R
(HEAD OF FAMILY)

KANSAS

VOL. 5 E. D. 22

SHEET 15 LINE 18

H 34 Kansas
(RACE) (BIRTHPLACE) (CITIZENSHIP)

Butler
(COUNTY)

(CITY) (STREET) (HOUSE NO.)

OTHER MEMBERS OF FAMILY

NAME	RELATION-SHIP	AGE	BIRTHPLACE	CITIZEN-SHIP
Montray, Velma	W	24	Kansas	

1930 CENSUS—INDEX
DEPARTMENT OF COMMERCE
BUREAU OF THE CENSUS

A-16

M 596

KANSAS

Monterastelli Mike
(HEAD OF FAMILY)

VOL. 14 E.D. 121

SHEET 12 LINE 63

M 97 Italy 1905 al
(SEX) (AGE) (BIRTHPLACE) (CITIZENSHIP)

Crawford
(COUNTY)

(CITY) (STREET) (HOUSE NO.)

OTHER MEMBERS OF FAMILY

NAME	RELATION SHIP	AGE	BIRTHPLACE	CITIZEN SHIP
Monterastelli Katy	W	31	Italy	al
Alfio	S	12	Kansas	
Lulu	D	9	Kansas	
Ada	D	7	Kansas	

1930 CENSUS—INDEX
DEPARTMENT OF COMMERCE
BUREAU OF THE CENSUS

A-16

U. S. GOVERNMENT PRINTING OFFICE

M534

KANSAS

VOL. 95 E.D. 41-9

SHEET 5 LINE 37

Windsor, Minnie

(GIVEN NAME)

Dr 31 Kansas

(RELATION) (AGE) (BIRTHPLACE)

(CITIZENSHIP)

Phillips

(COUNTY)

(CITY) (STREET) (HOUSE NO.)

ENUMERATED WITH D. Windsor, R. E.

RELATIONSHIP TO ABOVE Sister

REMARKS

1930 CENSUS—INDEX
DEPARTMENT OF COMMERCE
BUREAU OF THE CENSUS

A-2

U. S. GOVERNMENT PRINTING OFFICE

M 536

KANSAS

VOL. 28 E. D. 112

SHEET 12 LINE 2

Minter Mollie
HEAD OF FAMILY

R 20
(NUMBER)

Johnson
(NAME OF COUNTY)

Olathe
CITY

Arkansas
BIRTHPLACE

Illinois
(STATE)

CITIZENSHIP

HOUSE NO.

OTHER MEMBERS OF FAMILY

NAME	RELATIONSHIP	AGE	BIRTHPLACE	CITIZENSHIP
Minter	Father			

1920 CENSUS—INDEX
DEPARTMENT OF COMMERCE
BUREAU OF THE CENSUS

A-16

U. S. GOVERNMENT PRINTING OFFICE

M 536

KANSAS

Mentier, Nellie M.
(INDIVIDUAL)

VOL. 19 E.D. 63

SHEET 4 LINE 13

W 39 Kansas
(SEX) (AGE) (BIRTHPLACE)

(CITIZENSHIP)

Douglas
(COUNTY)

Lawrence Tennessee 533
(CITY) (STREET) (HOUSE NO.)

ENUMERATED WITH Gallagher, Julia

RELATIONSHIP TO ABOVE Daughter

REMARKS

1930 CENSUS—INDEX
DEPARTMENT OF COMMERCE
BUREAU OF THE CENSUS

A-3

U. S. GOVERNMENT PRINTING OFFICE 16—1971

M 536

KANSAS

VOL. 67 E.D. 174

SHEET 17 LINE 69

Mandrich Michal
HEAD OF FAMILY

W 33 Austria 1903 Pa
COLOR AGE BIRTHPLACE CITIZENSHIP

Wyandotte
COUNTY

Kansas City Ohio Ave 902
CITY STREET HOUSE NO.

OTHER MEMBERS OF FAMILY

NAME	RELATIONSHIP	AGE	BIRTHPLACE	CITIZENSHIP
Mandrich Mary	W	50	Missouri	
Bradley, Edgar	M L	15	Missouri	

1920 CENSUS INDEX
DEPARTMENT OF COMMERCE
BUREAU OF THE CENSUS

U. S. GOVERNMENT PRINTING OFFICE

M 33b

KANSAS

VOL 54 E.D. 102

SHEET 3 LINE 50

Minter Nora

(HEAD OF FAMILY)

M 45 Missouri

(COLOR) (AGE) (BIRTHPLACE) (CITIZENSHIP)

Sedgwick

(COUNTY)

(CITY) (STREET) (HOUSE NO.)

OTHER MEMBERS OF FAMILY

NAME	RELATION-SHIP	AGE	BIRTHPLACE	CITIZEN-SHIP
Minter, William	Husband	47	Missouri	
and 24 others				

1920 CENSUS—INDEX
DEPARTMENT OF COMMERCE
BUREAU OF THE CENSUS

A-1a

U. S. GOVERNMENT PRINTING OFFICE

M 536

Winter, Ollie J
(HEAD OF FAMILY)

KANSAS
VOL. 15 E.D. 105
SHEET 9 LINE 9

W (COLOR) 33 (AGE) Missouri (BIRTHPLACE) (CITIZENSHIP)

Crawford (COUNTY)
Pittsburg (CITY) East Twentieth (STREET) 730 (HOUSE NO.)

OTHER MEMBERS OF FAMILY

NAME	RELATION-SHIP	AGE	BIRTHPLACE	CITIZEN-SHIP
Winter Pearl	w	26	Missouri	

1910 CENSUS—INDIES
DEPARTMENT OF COMMERCE
BUREAU OF THE CENSUS

A-16

U. S. GOVERNMENT PRINTING OFFICE

M536

Mindrup Mrs P

KANSAS

VOL. 44 E.D. 754

SHEET 5 LINE 6

W 69 Illsinois

Norton

ENUMERATED WITH Mindrup John

RELATIONSHIP TO ABOVE Mother

REMARKS

1940 CENSUS—POPULATION
DEPARTMENT OF COMMERCE
BUREAU OF THE CENSUS

A-3

M536

KANSAS

Vandeville, Paris
(HEAD OF FAMILY)

VOL. 3 E.D. 9

SHEET 11 LINE 21

W 36 Illinois
(SEX) (AGE) (BIRTHPLACE) (CITIZENSHIP)

Atchison
(COUNTY)

Atchison 125 311
(CITY) (STREET) (HOUSE NO.)

OTHER MEMBERS OF FAMILY

NAME	RELATION-SHIP	AGE	BIRTHPLACE	CITIZEN-SHIP
Vandeville, Barbara	W	32	Kansas	

1930 CENSUS—INDEX
DEPARTMENT OF COMMERCE
BUREAU OF THE CENSUS

A-1a

U. S. GOVERNMENT PRINTING OFFICE 1—1,871

M 536

KANSAS

Mendez, Paul
HEAD OF FAMILY

VOL. 67 E. D. 153

SHEET 8 LINE 99

Rent 35 Mexico Al Al
HOME OWNED OR RENTED | AGE | BIRTHPLACE | CITIZENSHIP

Wyandotte
COUNTY

Kansas City North James 44
CITY | STREET | HOUSE NO.

OTHER MEMBERS OF FAMILY

NAME	RELATIONSHIP	AGE	BIRTHPLACE	CITIZENSHIP
Mendez, Josefa	W.	27	Mexico	Al
Mendez, Antonio	S	13	Mexico	Al
— Jose	S	9	Mexico	Al
— Alberto	S	1	Mexico	Al

1920 CENSUS—INDEX
DEPARTMENT OF COMMERCE
BUREAU OF THE CENSUS

A-1a

U. S. GOVERNMENT PRINTING OFFICE

KANSAS

1936

M 536

KANSAS

Montana Phelps
(INDIVIDUAL)

VOL. 39 E. D. 121

SHEET 1 LINE 92

BL 22 Mexico —
(RELATION) (AGE) (BIRTHPLACE) (OCCUPATION)

Meade
(COUNTY)

(CITY) (STREET) (HOUSE NO.)

ENUMERATED WITH Not Reported

RELATIONSHIP TO ABOVE Not Reported

REMARKS

1930 CENSUS—FORM
DEPARTMENT OF COMMERCE
BUREAU OF THE CENSUS

A-3

U. S. GOVERNMENT PRINTING OFFICE 16—1-30

M 536

KANSAS

Minter, Elsa
(HEAD OF FAMILY)

VOL 28 E.D. 116

SHEET 6 LINE 32

B 33 Kansas
RACE ABODE CITIZENSHIP

Johnson
(COUNTY)

(CITY) (STREET) (HOUSE NO.)

OTHER MEMBERS OF FAMILY

NAME	RELATIONSHIP	AGE	BIRTHPLACE	CITIZENSHIP
Minter, Delilah	W	31	Kansas	

1920 CENSUS INDEX
DEPARTMENT OF COMMERCE
BUREAU OF THE CENSUS

A46

M536

KANSAS

Minderman F. D.
(HEAD OF FAMILY)

VOL. 42 E. D. 27-9

SHEET 4 LINE 30

W M 31 (AGE) Germany (BIRTHPLACE) W 2 Na Pa (CITIZENSHIP)

Phillips
(COUNTY)

(CITY) (STREET) (HOUSE NO.)

OTHER MEMBERS OF FAMILY

NAME	RELATION-SHIP	AGE	BIRTHPLACE	CITIZEN-SHIP
Minderman Margt	W	31	Kansas	
Sophia	Dy	67	Germany	Na
Minnie	Dr	31	Kansas	
Kathleen Anna	Gd	2 8	Kansas	

1930 CENSUS—INDEX
DEPARTMENT OF COMMERCE
BUREAU OF THE CENSUS

A-16

U. S. GOVERNMENT PRINTING OFFICE 16-1-1929

M 536

KANSAS

Medora Reporter (NEWSPAPER)

VOL. 62 E.D. 232

SHEET 2 LINE 42

Dr (TYPE) 13 (WARD) Travis (CITY OR TOWN) J R (LETTER OR NUMBER)

Thomas (STREET)

Report (TYPE) Triple (NAME) (HOUSE NO.)

ENUMERATED WITH Medora, Litho

RELATIONSHIP TO ABOVE Not Reported

REMARKS

1920 CENSUS—INDEX
DEPARTMENT OF COMMERCE
BUREAU OF THE CENSUS

A-3

U. S. GOVERNMENT PRINTING OFFICE

M 536

KANSAS

Montarastelli, Ralph (HEAD OF FAMILY)

VOL. 1st E.D. 121

SHEET 12 LINE 53

(OWN) H 47 (AGE) Italy (BIRTHPLACE) 1912 al (CITIZENSHIP)

Crawford (COUNTY)

(CITY) (STREET) (HOUSE NO.)

OTHER MEMBERS OF FAMILY

NAME	RELATION-SHIP	AGE	BIRTHPLACE	CITIZEN-SHIP
Montarastelli Rosina	W	35	Italy	al
Dolfo	S	15	Italy	Pa
Jolo	S	13	Italy	Pa
Ted	S	9	Italy	Pa

1920 CENSUS—INDEX
DEPARTMENT OF COMMERCE
BUREAU OF THE CENSUS

A-16

U. S. GOVERNMENT PRINTING OFFICE

M 596

Ponce
PUERTO RICO

Minturn, Raymond (GRANDFATHER) Vol. 7 E.D. 39
SHEET 4 LINE 86

M 28 Kansas
(SEX) (AGE) (BIRTHPLACE) (CITIZENSHIP)

Canton
(COUNTY)

Fort Scott (CITY) S. Wall Ave (STREET) 207 (HOUSE NO.)

ENUMERATED WITH Cook David L

RELATIONSHIP TO ABOVE boarder

REMARKS

1920 CENSUS—INDEX
DEPARTMENT OF COMMERCE
BUREAU OF THE CENSUS

A-3

U. S. GOVERNMENT PRINTING OFFICE 11—11971

M536

Mandubak, Richard H

(INDIVIDUAL)

KANSAS

VOL. 53 E. D. 49

SHEET 5 LINE 48

W 2 Kansas

(DWELLING) (NUMBER) (PLACE) (CITY, TOWN, OR TWP.)

Gove

(COUNTY)

Gove South 5th 235

(CITY) (STREET) (HOUSE NO.)

ENUMERATED WITH Mandubak, Stanton O

RELATIONSHIP TO ABOVE Grandson

REMARKS

1920 CENSUS—INDEX
DEPARTMENT OF COMMERCE
BUREAU OF THE CENSUS

A-3

U. S. GOVERNMENT PRINTING OFFICE

M 536

KANSAS

VOL. 25 E.D. 85

SHEET 8 LINE 75

Minton, Robert C
(HEAD OF FAMILY)

(RENT)	(AGE)	(BIRTHPLACE)	(CITIZENSHIP)
W	27	Nebraska	

Harper (RACE)

Harper (CITY) Central Ave (STREET) (HOUSE NO.)

OTHER MEMBERS OF FAMILY

NAME	RELATIONSHIP	AGE	BIRTHPLACE	CITIZENSHIP
Minton, Edna F	W	26	Kansas	
— Mildred	D	3	New Mexico	
— Harriet	D	9/12	Kansas	

1930 CENSUS—INDEX
DEPARTMENT OF COMMERCE
BUREAU OF THE CENSUS

A-18

U. S. GOVERNMENT PRINTING OFFICE

M526

KANSAS

Minder, Rose Mrs (INDIVIDUAL)

VOL. 37 E.D. 76

SHEET 4 LINE 38

W (COLOR) 61 (AGE) Switzerland (BIRTHPLACE) 1893 Na (CITIZENSHIP)

Marshall (COUNTY)

Herkimer (CITY) Main (STREET) (HOUSE NO.)

ENUMERATED WITH Minder Adolph

RELATIONSHIP TO ABOVE mother

REMARKS

1930 CENSUS—INDEX
DEPARTMENT OF COMMERCE
BUREAU OF THE CENSUS

A-1

U. S. GOVERNMENT PRINTING OFFICE

M526

KANSAS

VOL. 33 E. D. 99

SHEET 1 LINE 21

Minterm, Rose
(HEAD OF FAMILY)

N 52 England 18 Na 18 15
(COLOR) (AGE) (BIRTHPLACE) (NATURALIZATION)

Marine
(OCCUPATION)

White
(RACE)

(STREET) (HOUSE NO.)

OTHER MEMBERS OF FAMILY

NAME	RELATIONSHIP	AGE	BIRTHPLACE	ATTENDANCE
Minterm, Rose	Dau	9	Kansas	

1930 CENSUS INDEX
DEPARTMENT OF COMMERCE
BUREAU OF THE CENSUS

A-18

U. S. GOVERNMENT PRINTING OFFICE

9536

Minton Rose

KANSAS

VOL. 33 E. D. 99

SHEET 7 LINE 22

W 9 Kansas

(RACE) (AGE) (BIRTHPLACE) (CITIZENSHIP)

Norton

(COUNTY)

White

(CITY) (STREET) (HOUSE NO.)

ENUMERATED WITH Minton Rose

RELATIONSHIP TO ABOVE Niece

REMARKS

1920 CENSUS—INDEX
DEPARTMENT OF COMMERCE
BUREAU OF THE CENSUS

A-3

U. S. GOVERNMENT PRINTING OFFICE

M 536

KANSAS

Hunter James
(HEAD OF FAMILY)

VOL. 1 E.D. 75

SHEET 2 LINE 36

(COLOR) 72 (AGE) Pennsylvania (BIRTHPLACE) (CITIZENSHIP)

Jefferson
(COUNTY)

(CITY) (STREET) (HOUSE NO.)

OTHER MEMBERS OF FAMILY

NAME	RELATION-SHIP	AGE	BIRTHPLACE	CITIZEN-SHIP
Hunter Myrtle		31	Kansas	
— George		1	Kansas	
— Deacon		1	Kansas	

1920 CENSUS—SCHEDULE
DEPARTMENT OF COMMERCE
BUREAU OF THE CENSUS

A-16

U. S. GOVERNMENT PRINTING OFFICE

1536

Mendoza, Silviano

STATE
VOL. 6x ED.
SHEET 2 LINE 43

M 12 Mexico

Fresno

Exeter Maple

Mendoza, Tiedoe

Not reported

M536

KANSAS

Minderman, Sophia (INDIVIDUAL)

VOL. 45 E.D. 10-2

SHEET 8 LINE 32

W (COLOR) 67 (AGE) Germany (BIRTHPLACE) 1837 Ja 1906 (CITIZENSHIP)

Phillips (COUNTY)

(CITY) (STREET) (HOUSE NO.)

CORRELATED WITH Minderman, G. C.

RELATIONSHIP TO ABOVE Uncle

REMARKS

1910 CENSUS—INDEX
DEPARTMENT OF COMMERCE
BUREAU OF THE CENSUS

A-4

U. S. GOVERNMENT PRINTING OFFICE

M536

Hunter, Sophia

KANSAS

VOL. 28 E.D. 108

SHEET 9 LINE 57

W 85 Olis

(VOLUME) (E.D. NO.) (MUNICIPALITY) (TOWNSHIP)

Johnson

(COUNTY)

Edgerton

(CITY) (STREET) (HOUSE NO.)

ENUMERATED WITH Lowell, Frances

RELATIONSHIP TO ABOVE Mother

REMARKS

1920 CENSUS - INDEX
DEPARTMENT OF COMMERCE
BUREAU OF THE CENSUS

A-2

U. S. GOVERNMENT PRINTING OFFICE 16-41871

M536

KANSAS

VOL. 82 E.D. 95

SHEET 1 LINE 13

Mantey Lydia
(ENUMERATOR)

H. 25 Iowa
(COLOR) (AGE) (BIRTHPLACE) (CITIZENSHIP)

Logan
(COUNTY)

(CITY) (STREET) (HOUSE NO.)

ENUMERATED WITH Tallman, William L

RELATIONSHIP TO ABOVE Sister-in-Law

REMARKS

1970 CENSUS—(HOUSE)
DEPARTMENT OF COMMERCE
BUREAU OF THE CENSUS

A-3

U. S. GOVERNMENT PRINTING OFFICE

M534

KANSAS

Mandubrake, Stanton (HEAD OF FAMILY) VOL. 18 E.D. 47

SHEET 3 LINE 44

W (COLOR) 60 (AGE) Pennsylvania (BIRTHPLACE) (CITIZENSHIP)

Galena (COUNTY)

Galena (CITY) South 2nd (STREET) 235 (HOUSE NO.)

OTHER MEMBERS OF FAMILY

NAME	RELATIONSHIP	AGE	BIRTHPLACE	CITIZENSHIP
Mandubrake, Mary E	W	58	Illinois	
— Hiett H.	S	33	Kansas	
— James R	GS	7	Kansas	
— Richard H	GS	2	Kansas	

1810 CENSUS—INDEX
DEPARTMENT OF COMMERCE
BUREAU OF THE CENSUS

A-16

M 596

KANSAS

Maunder, Thomas
(HEAD OF FAMILY)

VOL. 66 E.D. 173

SHEET 3 LINE 10

W 50 Kansas
(COLOR) (AGE) (BIRTHPLACE) (CITIZENSHIP)

Washington
(COUNTY)

Washington West Second 219
(CITY) (STREET) (HOUSE NO.)

OTHER MEMBERS OF FAMILY

NAME	RELATION-SHIP	AGE	BIRTHPLACE	CITIZEN-SHIP
Emma J Maunder				

1920 CENSUS—INDEX
DEPARTMENT OF COMMERCE
BUREAU OF THE CENSUS

A-18

U. S. GOVERNMENT PRINTING OFFICE 16—1920

M 536

KANSAS

Mendoza Isidro
(HEAD OF FAMILY)

VOL 62 E.D. 232

SHEET 2 LINE 40

Ward 38 Mexico NR
(WARD) (AGE) (BIRTHPLACE) (CITIZENSHIP)

Kansas
(COUNTY)

Rexford Maple
(CITY) (STREET) (HOUSE NO.)

OTHER MEMBERS OF FAMILY

NAME	RELATIONSHIP	AGE	BIRTHPLACE	CITIZENSHIP
Mendoza Sebastiana	wife	36	Mexico	AL
— Rosalia	D	3	Mexico	NR
— Adriana	D	12	Mexico	NR

1920 CENSUS—INDEX
DEPARTMENT OF COMMERCE
BUREAU OF THE CENSUS

A-1a

M536

KANSAS

Montero, Ventura
(HEAD OF FAMILY)

VOL. 43 E. D. 134

SHEET 6 LINE 47

W (COLOR) 35 (AGE) Mexico (BIRTHPLACE) 1916 Al-Na (CITIZENSHIP)

Ness (COUNTY)

(CITY) (STREET) (HOUSE NO.)

OTHER MEMBERS OF FAMILY

NAME	RELATIONSHIP	AGE	BIRTHPLACE	CITIZENSHIP
Montero, Antone	W	25	Mexico	al
" Kesus	S	5	Mexico	N.P.
" Lupe	S	2	Texas	

1930 CENSUS—INDEX
DEPARTMENT OF COMMERCE
BUREAU OF THE CENSUS

A-16

U. S. GOVERNMENT PRINTING OFFICE

M 536

KANSAS

VOL. 35 E. D. 97

SHEET A LINE 3

Hunter Walter
(HEAD OF FAMILY)

W (COLOR) 30 (AGE) Missouri (BIRTHPLACE) (CITIZENSHIP)

Barton (COUNTY)

Wichita (CITY) 1115 Eleventh (STREET) (HOUSE NO.)

OTHER MEMBERS OF FAMILY

NAME	RELATIONSHIP	AGE	BIRTHPLACE	CITIZENSHIP
Hunter Lou	W	25	Missouri	
— Judd	S	5	Kansas	
— Velma	D	4	Missouri	
— Dale	S	3	Kansas	

1930 CENSUS—INDEX
DEPARTMENT OF COMMERCE
BUREAU OF THE CENSUS

A-18

U. S. GOVERNMENT PRINTING OFFICE

M 536

KANSAS

Montoya, Walter — HEAD OF FAMILY

VOL. 6F E. D. 168

SHEET 3 LINE 55

M | 32 AGE | Kansas BIRTHPLACE | CITIZENSHIP

Wyandotte COUNTY

Kansas CITY | Ridge Line STREET | 2437 HOUSE NO.

OTHER MEMBERS OF FAMILY

NAME	RELATION-SHIP	AGE	BIRTHPLACE	CITIZEN-SHIP
Montoya, Flora	W	30	Kansas	
— Walter	S	11	Kansas	
— Edith	D	9	Kansas	
— Gay R.	S	7	Kansas	
— Margaret	D	7	Kansas	

1920 CENSUS. INDEX
DEPARTMENT OF COMMERCE
BUREAU OF THE CENSUS

4 / Sm 2

A-16

U. S. GOVERNMENT PRINTING OFFICE

STATE Kansas

Mentzer Walter E

(HEAD OF FAMILY—CONTINUED)

OTHER MEMBERS OF FAMILY—CONTINUED

NAME	RELATION-SHIP	AGE	BIRTHPLACE	CITIZEN-SHIP
Mentzer Evelyn	d	5	Kansas	

1930 CENSUS—INDEX
DEPARTMENT OF COMMERCE
BUREAU OF THE CENSUS

A-16

11536

KANSAS

Montrose Dillon
(HEAD OF FAMILY)

VOL. 40 E.D. 170

SHEET 11 LINE 26

M | 40 | Pennsylvania | | |
(SEX) | (AGE) | (BIRTHPLACE) | (CITIZENSHIP) |

Montgomery
(COUNTY)

Coffeyville
(CITY)

Locust
(STREET)

213
(HOUSE NO.)

OTHER MEMBERS OF FAMILY

NAME	RELATION-SHIP	AGE	BIRTHPLACE	CITIZEN-SHIP
Montrose Dillon	Head	40	Pennsylvania	
Isabella Dillon	Wife	34	Kansas	

1930 CENSUS—INDEX
DEPARTMENT OF COMMERCE
BUREAU OF THE CENSUS

A-16

U. S. GOVERNMENT PRINTING OFFICE

M536

KANSAS

VOL. 52 E.D. 255

SHEET 7 LINE 39

Minton William A

(NAME OF FAMILY)

W 72 Ohio

(COLOR) (AGE) (BIRTHPLACE) (CITIZENSHIP)

Russell

(COUNTY)

Dunn

(CITY) (STREET) (HOUSE NO.)

OTHER MEMBERS OF FAMILY

NAME	RELATIONSHIP	AGE	BIRTHPLACE	CITIZENSHIP
Minton, Deborah	W	73	Ohio	

1920 CENSUS—INDEX
DEPARTMENT OF COMMERCE
BUREAU OF THE CENSUS

A-6

U. S. GOVERNMENT PRINTING OFFICE

M 536

KANSAS

Masteen, William C
HEAD OF FAMILY

VOL. 23 E.D. 57

SHEET 14 LINE 97

W 50 England 1876 Na Na
(COLOR) (AGE) (BIRTHPLACE) (CITIZENSHIP)

Geary
(COUNTY)

Junction
(CITY)

—
(STREET)

238
(HOUSE NO.)

OTHER MEMBERS OF FAMILY

NAME	RELATION-SHIP	AGE	BIRTHPLACE	CITIZEN-SHIP
Masteen, Sarah L.	W	47	Illinois	

1920 CENSUS—INDEX
DEPARTMENT OF COMMERCE
BUREAU OF THE CENSUS

A-1a

U. S. GOVERNMENT PRINTING OFFICE

M 536

KANSAS

VOL. 55 E.D. 187

SHEET 2 LINE 44

Montray, Addison M.
(NAME OF FAMILY)

W 72 Iowa
(COLOR) (AGE) (BIRTHPLACE)

Edgard Co
Wichita Washington Tenant No 2
(CITY) (COUNTY) (OWNED) (HOME OR FARM)

OTHER MEMBERS OF FAMILY

NAME	RELATION SHIP	AGE	BIRTHPLACE	OWNER SHIP
Montray, Leonard M	H	40	Iowa	

1930 CENSUS—INDEX
DEPARTMENT OF COMMERCE
BUREAU OF THE CENSUS

U. S. GOVERNMENT PRINTING OFFICE

M 536

KANSAS

Saunder, William T

(HEAD OF FAMILY)

VOL. 67 E. D. 174

SHEET 5 LINE 8

W | S | Canada | 1877 | Yes

(COLOR) | (AGE) | (BIRTHPLACE) | (CITIZENSHIP)

Woodson

(COUNTY)

Kansas

(CITY)

3rd

(STREET)

(HOUSE NO.)

OTHER MEMBERS OF FAMILY

NAME	RELATION-SHIP	AGE	BIRTHPLACE	CITIZEN-SHIP
Saunder, Viola	Wife	52	Missouri	
Williams, Thomas J.	Son	19	Kans	

1930 CENSUS—INDEX
DEPARTMENT OF COMMERCE
BUREAU OF THE CENSUS

A-1a

U. S. GOVERNMENT PRINTING OFFICE

M 338

KANSAS

VOL. 71 E. D. 122

SHEET B LINE 29

Manley L D
(HEAD OF FAMILY)

W M Canada
COLOR OR RACE NATIVITY

Montgomery
CITY

OTHER MEMBERS OF FAMILY

NAME	RELATION TO HEAD	AGE	BIRTHPLACE	OTHER ENUM.
Manley Gertrude	W	32	Canada	
Manley Ogle	S	12	Kansas	
" Edna	D	12	Kansas	

1920 CENSUS—INDEX
DEPARTMENT OF COMMERCE
BUREAU OF THE CENSUS

A-1a

M540

KANSAS

Maeola B M _____ VOL. 63 E.D. 180

(INDIVIDUAL) SHEET 4 LINE 97

W 19 Oklahoma _____

(COLOR) (AGE) (BIRTHPLACE) (CITIZENSHIP)

Sumner

(COUNTY)

_____ _____ _____

(CITY) (STREET) (HOUSE NO.)

ENUMERATED WITH Clayton, Sumner

RELATIONSHIP TO ABOVE Boarder

REMARKS _____

1930 CENSUS—INDIVIDUAL
DEPARTMENT OF COMMERCE
BUREAU OF THE CENSUS

A-3

U. S. GOVERNMENT PRINTING OFFICE 1—1-(R)

M 590

KANSAS

Manuel Adam
HEAD OF FAMILY

VOL 12 E.D. 85

SHEET 2 LINE 11

X Yes No. Pvt. Hessen Hess. Am. Cit.
FARM OCCUPIER / TABLE / MINT OR RACE / CITIZENSHIP

Lincoln
COUNTY

CITY / STREET / HOUSE NO.

OTHER MEMBERS OF FAMILY

NAME	RELATION-SHIP	AGE	BIRTHPLACE	CITIZEN-SHIP
Manuel Lippe	Wife	27	Kansas	
Barbara	dau	10	Kansas	
Paul	son	8	Kansas	
Tilda	dau	5	Kansas	
Howard	son	0 7/12	Kansas	

1940 CENSUS—VOTER
DEPARTMENT OF COMMERCE
BUREAU OF THE CENSUS

A-1a

STATE Kansas

Manuel Adams

(HEAD OF FAMILY—CONTINUED)

OTHER MEMBERS OF FAMILY—CONTINUED

NAME	RELATION-SHIP	AGE	BIRTHPLACE	CITIZEN-SHIP
Schroeder Maud	Da	10	Kansas	
— Daisy	Da	9	Kansas	
Manuel Joffia	Da	2x	Michigan	
— Charles	B	34	Michigan	

1920 CENSUS—INDEX
DEPARTMENT OF COMMERCE
BUREAU OF THE CENSUS

#2 all #j

A-16

M 540

KANSAS

Manuel, Albert D.
(HEAD OF FAMILY)

VOL. 57 E.D. 143

SHEET 11 LINE 60

W | 46 | Kansas | | |
(COLOR) | (AGE) | (BIRTHPLACE) | | (CITIZENSHIP)

Sedgwick
(COUNTY)

Wichita | Fort Topeka | 603
(CITY) | (STREET) | (HOUSE NO.)

OTHER MEMBERS OF FAMILY

NAME	RELATION-SHIP	AGE	BIRTHPLACE	CITIZEN-SHIP
Manuel, Grace L.	W	31	Ohio	
Kunkle, Fred L.	R	2m	Oklahoma	

1920 CENSUS—INDEX
DEPARTMENT OF COMMERCE
BUREAU OF THE CENSUS

A-16

U. S. GOVERNMENT PRINTING OFFICE

M540

KANSAS

Mennell Alfred N
(HEAD OF FAMILY)

VOL. 26 E.D. 61

SHEET 5 LINE 5

W 38 Ohio
(COLOR) (SEX) (BIRTHPLACE) (CITIZENSHIP)

Jackson
(COUNTY)

— — —
CITY (STREET) (HOUSE NO.)

OTHER MEMBERS OF FAMILY

NAME	RELATION SHIP	AGE	BIRTHPLACE	CITIZEN SHIP
Mennell Elizabeth	W	34	Germany	Na
" Milton C	S	13	Kansas	
" William B	S	11	Kansas	
" Kenneth R	S	5	Kansas	

1920 CENSUS—INDEX
DEPARTMENT OF COMMERCE
BUREAU OF THE CENSUS

A-18

M 540

KANSAS

Manley, Alonzo
(HEAD OF FAMILY)

VOL. 58 E.D. 148

SHEET 11 LINE 14

W of 64 Illinois
COLOR OR RACE AGE BIRTHPLACE CITIZENSHIP

Shawnee
COUNTY

CITY STREET HOUSE NO.

OTHER MEMBERS OF FAMILY

NAME	RELATION-SHIP	AGE	BIRTHPLACE	TITLE-DEED
Manley, Minnie L	W	61	Kansas	
— Zoyna	D	29	Kansas	
— John J	S	21	Kansas	
— Wilmer H	S	15	Kansas	
— Victor R	S	10	Kansas	

1920 CENSUS—INDEX
DEPARTMENT OF COMMERCE
BUREAU OF THE CENSUS

#1 sh #2

A-46

STATE Kansas

Manley, Alonzo
HEAD OF FAMILY—CONTINUED

OTHER MEMBERS OF FAMILY—CONTINUED

NAME	RELATION-SHIP	AGE	BIRTHPLACE	CITIZEN-SHIP
Trimble, Sarah B	M L	79	Tennessee	

1920 CENSUS—INDEX
DEPARTMENT OF COMMERCE
BUREAU OF THE CENSUS

2 cent

A-15

U. S. GOVERNMENT PRINTING OFFICE

M540

KANSAS

Manley, Alonzo
(HEAD OF FAMILY)

VOL. 64 E. D. 187

SHEET 9 LINE 62

W (COLOR) 51 (AGE) Tennessee (BIRTHPLACE) (CITIZENSHIP)

Lincoln (COUNTY)

(CITY) (STREET) (HOUSE NO.)

OTHER MEMBERS OF FAMILY

NAME	RELATION-SHIP	AGE	BIRTHPLACE	LIMITED ENG.
Manley, Elsie M.	W	41	Illinois	
– Lawrence D.	S	22	Illinois	
– George T.	S	17	Illinois	
– Robert K.	S	13	Illinois	
– Grace	D	10	Kansas	

1910 CENSUS-INDEX
DEPARTMENT OF COMMERCE
BUREAU OF THE CENSUS

See Manley

A-15

U. S. GOVERNMENT PRINTING OFFICE

M 540

KANSAS

Manley Alonzo L
(HEAD OF FAMILY)

VOL. 4 E.D. 9

SHEET 8 LINE 50

W 35 Missouri
(COLOR) (AGE) (BIRTHPLACE)

Franklin
(COUNTY)

(CITIZENSHIP)

(CITY) (STREET) HOUSE NO.

OTHER MEMBERS OF FAMILY

NAME	RELATION-SHIP	AGE	BIRTHPLACE	CITIZEN-SHIP
Ewing Alonzo				

1920 CENSUS—INDEX
DEPARTMENT OF COMMERCE
BUREAU OF THE CENSUS

A-3a

U. S. GOVERNMENT PRINTING OFFICE

M 540

KANSAS

Manley, Andrew W. (HEAD OF FAMILY)

VOL. 68 E.D. 162

SHEET 14 LINE 32

R 56 Tennessee

(COLOR) (AGE) (BIRTHPLACE) (CITIZENSHIP)

Wyandotte

(COUNTY)

Kansas N 9th 2308

(CITY) (STREET) (HOUSE NO.)

OTHER MEMBERS OF FAMILY

NAME	RELATION-SHIP	AGE	BIRTHPLACE	CITIZEN-SHIP
Manley, Martha W.		56	Oklahoma	

1930 CENSUS—SCHEDULE
DEPARTMENT OF COMMERCE
BUREAU OF THE CENSUS

A-16

U. S. GOVERNMENT PRINTING OFFICE

M540

Mansell, B Frank
(HEAD OF FAMILY)

KANSAS
VOL 51 E. D. 101
SHEET 12 LINE 50

W 35
(SEX)
Johnson
(BIRTHPLACE)
(NATURALIZATION)
Republican
(COUNTY)
Belleville
(CITY)
Room
(STREET)
(HOUSE NO.)

OTHER MEMBERS OF FAMILY

NAME	RELATION-SHIP	AGE	BIRTHPLACE	VISITED-ENT
Mansell, Pearl E	W	31	Kansas	

1920 CENSUS—INDEX
DEPARTMENT OF COMMERCE
BUREAU OF THE CENSUS

4

A-18

U. S. GOVERNMENT PRINTING OFFICE

M 540

Manley, Pascal
HEAD OF FAMILY

KANSAS

VOL. 24 E. D. 81

SHEET 2 LINE 43

21 COLOR 28 AGE Georgia BIRTHPLACE CITIZENSHIP

Drafter OCCUPATION

STREET HOUSE NO.

OTHER MEMBERS OF FAMILY

NAME	RELATION SHIP	AGE	BIRTHPLACE	CITIZEN SHIP
Manley, Myrtle	Wife	21	Alabama	
Carl	Son	4	Alabama	
Pascal	Son	1	Alabama	

1930 CENSUS—INDEX
DEPARTMENT OF COMMERCE
BUREAU OF THE CENSUS

U. S. GOVERNMENT PRINTING OFFICE

A-1a

M 540

KANSAS

Manley, Ben F
(HEAD OF FAMILY)

VOL. 39 E. D. 1 X X

SHEET 10 LINE 6 a

W 67 Illinois
(COLOR) (AGE) (BIRTHPLACE) (CITIZENSHIP)

Miami
(COUNTY)

(CITY) (STREET) (HOUSE NO.)

OTHER MEMBERS OF FAMILY

NAME	RELATION-SHIP	AGE	BIRTHPLACE	CITIZEN-SHIP
Manley, Matilda E	w	57	Indiana	

1920 CENSUS—INDEX
DEPARTMENT OF COMMERCE
BUREAU OF THE CENSUS

See Manley, Ben F

A-18

U. S. GOVERNMENT PRINTING OFFICE

M 540

KANSAS

Manuel Benitez
(HEAD OF FAMILY)

VOL. 41 E. D. 175

SHEET 3 LINE 44

Marr. 37 Mexico 1913 - 3 R -
(CONDITION) (AGE) (BIRTHPLACE) (CITIZENSHIP)

Ford County
(COUNTY)

(CITY) (STREET) (HOUSE NO.)

OTHER MEMBERS OF FAMILY

NAME	RELATION-SHIP	AGE	BIRTHPLACE	CITIZEN-SHIP
Manuel, Isidra	W	26	Mexico	N. R.
— Demitila	D	10	Mexico	N. R.
— Ynesta	D	6	Kansas	
— Christina	D	5	Kansas	
— Jesus	S	3	Kansas	

1920 CENSUS—INDEX
DEPARTMENT OF COMMERCE
BUREAU OF THE CENSUS

#1 on 2

A-16

STATE Kansas

Manual, Benitas
HEAD OF FAMILY—CONTINUED

OTHER MEMBERS OF FAMILY—CONTINUED

NAME	RELATION SHIP	AGE	BIRTHPLACE	CITIZEN SHIP
Bird, Geneva	D	3	Kansas	
Manual, Manual	S	1	Kansas	

1930 CENSUS—INDEX
DEPARTMENT OF COMMERCE
BUREAU OF THE CENSUS

#2 of #1

U. S. GOVERNMENT PRINTING OFFICE

A-1 b

M540

KANSAS

Manly, Orson Dr.
(HEAD OF FAMILY)

VOL. 41 E.D. 191

SHEET 7 LINE 47

B 59 Tennessee
(COLOR) (AGE) (BIRTHPLACE) (CITIZENSHIP)

Montgomery
(COUNTY)

Independence South First 413
(CITY) (STREET) (HOUSE NO.)

OTHER MEMBERS OF FAMILY

NAME	RELATION-SHIP	AGE	BIRTHPLACE	CITIZEN-SHIP
Manly, Ida	W	59	Kansas	
— James	S	22	Kansas	
— Norma L.	D	19	Kansas	

1920 CENSUS—INDEX
DEPARTMENT OF COMMERCE
BUREAU OF THE CENSUS

A 2 b

U. S. GOVERNMENT PRINTING OFFICE

M540

KANSAS

VOL. 4 E. D. 207

SHEET 11 LINE 7

Manley Bert
(HEAD OF FAMILY)

W 62 Indiana
(SEX) (BIRTHPLACE) (CITIZENSHIP)

Rents Owns
(OR O.)

Shawnee North Evergreen 402
(CITY) (STREET) (HOUSE NO.)

OTHER MEMBERS OF FAMILY

NAME	RELATION-SHIP	AGE	BIRTHPLACE	CITIZEN-SHIP
Manley Marcia	W	60	Indiana	

1920 CENSUS—(NOV. 1)
DEPARTMENT OF COMMERCE
BUREAU OF THE CENSUS

A-18

U. S. GOVERNMENT PRINTING OFFICE

H 540

KANSAS

Manley Bert W

VOL. 15 E.D. 97

SHEET 14 LINE 1

W 31 Missouri

Pittsburg Carlton 211

(CITY) (STREET) (HOUSE NO.)

OTHER MEMBERS OF FAMILY

NAME	RELATION-SHIP	AGE	BIRTHPLACE	CITIZEN-SHIP
Manley Lucile	W	27	Kansas	
Virginia	D	12	Kansas	
John	S	9	Kansas	
Raymond	S	6	Kansas	

1920 CENSUS—INDEX
DEPARTMENT OF COMMERCE
BUREAU OF THE CENSUS

A-1a

M 540

STATE KANSAS

Manley Bertram (HEAD OF FAMILY)

VOL 60 E.D. 172

SHEET 14 LINE 93

W (COLOR) 36 (AGE) England (BIRTHPLACE) 1886-NB-1889 (CITIZENSHIP)

Shawnee (COUNTY)

Topeka (CITY) Van Buren (STREET) 303 (HOUSE NO.)

OTHER MEMBERS OF FAMILY

NAME	RELATION-SHIP	AGE	BIRTHPLACE	CITIZEN-SHIP
Manley Stephanie	W	28	Austria	Na
Tanfield James	S	37	Massachusetts	
Shelmi Carl W	S	13	Wisconsin	

1930 CENSUS—INDEX
DEPARTMENT OF COMMERCE
BUREAU OF THE CENSUS

A-16

U. S. GOVERNMENT PRINTING OFFICE

M540

KANSAS

Morelle C F
HEAD OF FAMILY

VOL 90 E.D 155

SHEET 13 LINE 57

W | 31 | Iowa | | |
(COLOR) | AGE | BIRTHPLACE | CITIZENSHIP |

Labette
COUNTY

Parsons | South 23 ~~x opposite~~ | 617
CITY | STREET | HOUSE NO.

OTHER MEMBERS OF FAMILY

NAME	RELATION SHIP	AGE	BIRTHPLACE	CITIZEN-SHIP
Morelle Frances	W	29	Kansas	
— Edna	D	6	Missouri	
— Robert	Sd	3 5/12	Kansas	
— Ruth	D	2 5/12	Kansas	

1920 CENSUS—INDEX
DEPARTMENT OF COMMERCE
BUREAU OF THE CENSUS

A-16

U. S. GOVERNMENT PRINTING OFFICE

M 540

KANSAS

Manley, Collins D.
(HEAD OF FAMILY)

VOL. 12 E. D. 11

SHEET 6 LINE 56

W (COLOR) 67 (AGE) Michigan (BIRTHPLACE) (CITIZENSHIP)

Coffey (COUNTY)
Burlington (CITY)
Seventh (STREET)
(HOUSE NO.)

OTHER MEMBERS OF FAMILY

NAME	RELATION SHIP	AGE	BIRTHPLACE	LITERACY
Manley, Loretta	W	51	England	NR
— Hubert E	S	27	Kansas	
— William A	S	24	Kansas	

1910 CENSUS—INDEX
DEPARTMENT OF COMMERCE
BUREAU OF THE CENSUS

A-46

U. S. GOVERNMENT PRINTING OFFICE

M 540

KANSAS

VOL. 60 E.D. 180

SHEET 3 LINE 14

Manley, Carl C.
(HEAD OF FAMILY)

W | 30 | Kansas | | |
(SEX) | AGE | BIRTHPLACE | (CITIZENSHIP)

Shawnee
(COUNTY)

Topeka | Euclid | 923
(CITY) | (STREET) | (HOUSE NO.)

OTHER MEMBERS OF FAMILY

NAME	RELATION-SHIP	AGE	BIRTHPLACE	CITIZEN-SHIP
Manley, Eula M	W	23	Kansas	
Carl, H	S	1/12	Kansas	

1930 CENSUS—INDEX
DEPARTMENT OF COMMERCE
BUREAU OF THE CENSUS

A-18

U. S. GOVERNMENT PRINTING OFFICE

M540

KANSAS

Manley, Charles
INDIVIDUAL

VOL. 13 ED. 55
SHEET 1 LINE 45

W 17 Elmora
RELATION | AGE | INSTITUTION | CITIZENSHIP

Cowley
COUNTY

DISTRICT | STREET | HOUSE NO.

ENUMERATED WITH Neer, James N

RELATIONSHIP TO ABOVE Hired man

REMARKS

1920 CENSUS—SCHEDULE
DEPARTMENT OF COMMERCE
BUREAU OF THE CENSUS

A-3

M540

KANSAS

Manuel E Clarke
(INDIVIDUAL)

VOL. 12 E.D. 85

SHEET a LINE 20

M (COLOR) 34 (AGE) Michigan (BIRTHPLACE) (CITIZENSHIP)

Lincoln (COUNTY)

(CITY) (STREET) (HOUSE NO.)

ENUMERATED WITH Manuel B. Dawson

RELATIONSHIP TO ABOVE Brother

REMARKS

1920 CENSUS—FORM 3
DEPARTMENT OF COMMERCE
BUREAU OF THE CENSUS

A-3

U. S. GOVERNMENT PRINTING OFFICE (1—1921)

M540

KANSAS

Manley, Charles H — HEAD OF FAMILY

VOL. 93 E.D. 56

SHEET 11 LINE 45

W — COLOR — 44 — AGE — Kansas — BIRTHPLACE — CITIZENSHIP

Henry — CITY — West 1st — STREET — 436 — HOUSE NO.

OTHER MEMBERS OF FAMILY

NAME	RELATION-SHIP	AGE	BIRTHPLACE	CITIZEN-SHIP
Manley, Mary	W	43	Arkansas	
— Winston R	S	17	Kansas	
— Robina M	D	15	Kansas	
— Margaret H	D	13	Kansas	
— Sherrod C	S	6	Kansas	

1920 CENSUS—INDEX
DEPARTMENT OF COMMERCE
BUREAU OF THE CENSUS

U. S. GOVERNMENT PRINTING OFFICE

A-26

M 540

KANSAS

Manley, Charles H
(HEAD OF FAMILY)

VOL. 23 E. D. 56

SHEET 5 LINE 15

W 69 New York
(COLOR) (AGE) (BIRTHPLACE) (CITIZENSHIP)

Geary
(COUNTY)

Junction City
(CITY)

Wis & Kansas
(STREET)

329
HOUSE NO.

OTHER MEMBERS OF FAMILY

NAME	RELATION-SHIP	AGE	BIRTHPLACE	CITIZEN-SHIP
Manley, Charity A	W	66	Wisconsin	

1920 CENSUS—INDEX
DEPARTMENT OF COMMERCE
BUREAU OF THE CENSUS

A-4a

U. S. GOVERNMENT PRINTING OFFICE

M 5 46

KANSAS

Manley, Charles R.

VOL. 48 E.D. 125

SHEET 10 LINE 63

M 24 Kansas

Bailey

Manter Colorado 52

Hendrickson, George

Son in Law

1930 CENSUS—POPULATION
DEPARTMENT OF COMMERCE
BUREAU OF THE CENSUS

A-3

4 540

STATE KANSAS

Manley Chauncey
NAME OF FAMILY

VOL. 37 E.D. 29

SHEET 1 LINE 11

4 45

Wisconsin
BIRTHPLACE

CITIZENSHIP

Marshall

Axtell
CITY

STREET

HOUSE NO.

OTHER MEMBERS OF FAMILY

NAME	RELATIONSHIP	AGE	BIRTHPLACE	CITIZENSHIP
Manley, Anna	W	43	Missouri	
" Della	D	18	Kansas	
" Anna	D	12	Kansas	
" Leota	D	10	Kansas	

1920 CENSUS-INDEX
DEPARTMENT OF COMMERCE
BUREAU OF THE CENSUS

Lee Manley

Chauncey

A-1a

M 540

KANSAS

Meneley, Clarence
HEAD OF FAMILY

VOL. 43 E.D. 100

SHEET 12 LINE 43

W 26 Kansas
RACE AGE BIRTHPLACE CITIZENSHIP

Osage
COUNTY

CITY STREET HOUSE NO.

OTHER MEMBERS OF FAMILY

NAME	RELATION-SHIP	AGE	BIRTHPLACE	CITIZEN-SHIP
Meneley, Eva	W	21	Kansas	

1920 CENSUS—INDEX
DEPARTMENT OF COMMERCE
BUREAU OF THE CENSUS

A-18

M5 #0

Marshall Claude
(INDIVIDUAL)

KANSAS
VOL. 50 E.D. 172
SHEET 4 LINE #21

W (COLOR) NC (AGE) United States (BIRTHPLACE) (CITIZENSHIP)

Kent (COUNTY)

Hutchinson (CITY) East Second Ave. (STREET) 202 (HOUSE NO.)

ENUMERATED WITH Lord, Anna

RELATIONSHIP TO ABOVE Lodger

REMARKS

1940 CENSUS-INDEX
DEPARTMENT OF COMMERCE
BUREAU OF THE CENSUS

A-3

U. S. GOVERNMENT PRINTING OFFICE

M 540

KANSAS

Mammel Clayton
HEAD OF FAMILY

VOL. 35 E.D. 67

SHEET 1 LINE 45

W 22 Kansas
COLOR OR RACE AGE BIRTHPLACE

McPherson
COUNTY

CITY STREET HOUSE NO.

OTHER MEMBERS OF FAMILY

NAME	RELATION-SHIP	AGE	BIRTHPLACE	CITIZEN-SHIP
Mammel, Maud	W	21	Kansas	
— Urvan	B	8	Kansas	

1920 CENSUS—INDEX
DEPARTMENT OF COMMERCE
BUREAU OF THE CENSUS

A-1a

U. S. GOVERNMENT PRINTING OFFICE

M541

KANSAS

Maxwell, Celesta (HEAD OF FAMILY)

VOL. 50 E.D. 182

SHEET 13 LINE 9

M (COLOR) 27 (AGE) Kansas (BIRTHPLACE) (CITIZENSHIP)

Reno (COUNTY)

Hutchinson (CITY) Locust (STREET) Owned 221 (HOUSE NO.)

OTHER MEMBERS OF FAMILY

NAME	RELATIONSHIP	AGE	BIRTHPLACE	CITIZENSHIP
Maxwell, Celia	W	28	Kansas	
Norman	S	13	Kansas	

1930 CENSUS—INDEX
DEPARTMENT OF COMMERCE
BUREAU OF THE CENSUS

A-14

U. S. GOVERNMENT PRINTING OFFICE —1929

M 540

KANSAS

Manley, Clifford (GIVEN NAME)

VOL. 41 E. D. 193

SHEET 2 LINE 66

M (SEX) 27 (AGE) Kansas (BIRTHPLACE) (CITIZENSHIP)

Montgomery (COUNTY)

Independence (CITY) N. Railroad (STREET) 623 (HOUSE NO.)

ENUMERATED WITH Manley, Joe J

RELATIONSHIP TO ABOVE Son

REMARKS

1910 CENSUS—OUTLINE
DEPARTMENT OF COMMERCE
BUREAU OF THE CENSUS

A-3

U. S. GOVERNMENT PRINTING OFFICE

M 510

Manley Cretter
(INDIVIDUAL)

KANSAS
VOL. 1 E.D. 13
SHEET 10 LINE 63

W 18 Kansas
(COLOR) (AGE) (BIRTHPLACE) (CITIZENSHIP)

Allen
(COUNTY)

Iola South Ohio 14
(CITY) (STREET) (HOUSE NO.)

ENUMERATED WITH Mc Fann, D E

RELATIONSHIP TO ABOVE Lodger

REMARKS

1940 CENSUS—INDEX
DEPARTMENT OF COMMERCE
BUREAU OF THE CENSUS

A-3
U. S. GOVERNMENT PRINTING OFFICE

M 540

KANSAS

Manly David E. VOL 42 E. D. 2-11

SHEET 11 LINE 48

W to Kansas

Neosho

Chanute South Edith 1802

CITY STREET HOUSE NO.

OTHER MEMBERS OF FAMILY

NAME	RELATIONSHIP	AGE	BIRTHPLACE	LITERACY
Manly Maggie L.	W	34	Missouri	
Edward L.	S	16	Kansas	
Charles L.	S	14	Kansas	
Grace L.	D	10	Kansas	
Clifford L.	S	7	Kansas	

1930 CENSUS—SCHEDULE
DEPARTMENT OF COMMERCE
BUREAU OF THE CENSUS

#1 Sheet

A-10

Manly David E STATE Kansas

(HEAD OF FAMILY—CONTINUED)

OTHER MEMBERS OF FAMILY—CONTINUED

NAME	RELATION-SHIP	AGE	BIRTHPLACE	CITIZEN-SHIP
Manly Harvey C	S	4/12	Kansas	
" Lois D	D	1 4/12	Kansas	

1920 CENSUS INDEX
OFFICE OF THE CENSUS
BUREAU OF THE CENSUS

H 7 Sept.

U.S. GOVERNMENT PRINTING OFFICE

M540

KANSAS

VOL. 70 E. D. 190

SHEET 2 LINE 84

Manley Delbert W
(HEAD OF FAMILY)

M 62 Michigan
(SEX) (AGE) (BIRTHPLACE) (CITIZENSHIP)

Wyandotte
(COUNTY)

Kansas City South Cay 1017
(CITY) (STREET) (HOUSE NO.)

OTHER MEMBERS OF FAMILY

NAME	RELATION-SHIP	AGE	BIRTHPLACE	CITIZEN-SHIP
Manley Carrie C	W	49	Kansas	
— Frank H	S	27	Illinois	
— Virgil V	S	17	Kansas	
— Earle	S	14	Kansas	
— Ethel M	D	13	Kansas	

1930 CENSUS—INDEX
DEPARTMENT OF COMMERCE
BUREAU OF THE CENSUS

A-1a

U. S. GOVERNMENT PRINTING OFFICE

M 540

KANSAS

(HEAD OF FAMILY)

VOL ___ E.D. ___

SHEET ___ LINE ___

(COLOR) (AGE) (BIRTHPLACE) (TOWNSHIP)

(CITY)

(SEX) (STREET) (HOUSE NO.)

OTHER MEMBERS OF FAMILY

NAME	RELATION-SHIP	AGE	BIRTHPLACE	CITIZEN-SHIP

1920 CENSUS—INDEX
DEPARTMENT OF COMMERCE
BUREAU OF THE CENSUS

A-16

U. S. GOVERNMENT PRINTING OFFICE

M540

KANSAS

Tenley, Dorothy (SURNAME) (GIVEN NAME)

VOL. 41 E.D. 183

SHEET 2 LINE 65

W (RESIDENCE) 4 Yr (AGE) California (BIRTHPLACE) (CITIZENSHIP)

Montgomery (COUNTY)

Independence (CITY) W. Garland (STREET) 625 (HOUSE NO.)

ENUMERATED WITH Martin, Joe J.

RELATIONSHIP TO ABOVE daughter

REMARKS

1930 CENSUS—INDOOR
DEPARTMENT OF COMMERCE
BUREAU OF THE CENSUS

A-3

M 540

KANSAS

VOL. 4 E.D. 5

SHEET 14 LINE 23

Manley, Eddie J
(HEAD OF FAMILY)

W (COLOR) 35 (AGE) Kansas (BIRTHPLACE)

(CITIZENSHIP)

Barton
COUNTY

CITY (STREET) HOUSE NO.

OTHER MEMBERS OF FAMILY

NAME	RELATION-SHIP	AGE	BIRTHPLACE	CITIZEN-SHIP
Manley, Ida J	W	36	Kansas	
" Fredrick	S	14	Kansas	
" Marie	D	12	Kansas	
" Cora D	D	1 7/12	Kansas	
Anderson, Victor	B L	29	Kansas	

1930 CENSUS—UNDER
DEPARTMENT OF COMMERCE
BUREAU OF THE CENSUS

U. S. GOVERNMENT PRINTING OFFICE

Ans

M540

KANSAS

Manley, Edith
(HOUSEHOLDER)

VOL. 70 E.D. 188

SHEET 18 LINE 71

W (COLOR) 18 (AGE) Kansas (BIRTHPLACE) (CITIZENSHIP)

Wyandotte (COUNTY)

Kansas (CITY) Tyler (STREET) 710 (HOUSE NO.)

ENUMERATED WITH Copeland, James L.

RELATIONSHIP TO ABOVE Roomer

REMARKS

1920 CENSUS—INDIA
DEPARTMENT OF COMMERCE
BUREAU OF THE CENSUS

A-3

U. S. GOVERNMENT PRINTING OFFICE

M 590

KANSAS

VOL. 26 E.D. 62

SHEET 4 LINE 33

Manuel Eberle
NAME OF HEAD OF FAMILY

W 44 Kansas
COLOR AGE BIRTHPLACE CITIZENSHIP

Jackson
COUNTY

(CITY) (STREET) HOUSE NO.

OTHER MEMBERS OF FAMILY

NAME	RELATION-SHIP	AGE	BIRTHPLACE	CITIZEN-SHIP
Manuel, Ethel	W	36	Kansas	

1910 CENSUS—INDEX
DEPARTMENT OF COMMERCE
BUREAU OF THE CENSUS

A-28

M540

KANSAS

Manley, Ella
HEAD OF FAMILY

VOL. 68 E. D. 137

SHEET 5 LINE 7

[illegible] Tennessee
RELATION BIRTHPLACE CITIZENSHIP

[illegible] Leavenworth
CITY COUNTY STATE

North 2nd 1923
STREET HOUSE NO.

OTHER MEMBERS OF FAMILY

NAME	RELATION SHIP	AGE	BIRTHPLACE	CITIZEN SHIP
Manley, Ella	Wife		Kansas	
[illegible] Odell	Son	7	Kansas	
Pearson, Lottie	Sister	23	Tennessee	
[illegible] Minnette	Niece	20	Tennessee	

1920 CENSUS—INDEX
DEPARTMENT OF COMMERCE
BUREAU OF THE CENSUS

A-16

U. S. GOVERNMENT PRINTING OFFICE

M 590

Manly, Elma
(INDIVIDUAL)

KANSAS

VOL. 4 E. D. 7

SHEET 3 LINE 38

W (COLOR) 25 (AGE) Missouri (BIRTHPLACE) (CITIZENSHIP)

Barber (COUNTY)

(CITY) (STREET) (HOUSE NO.)

ENUMERATED WITH Richardson, Amos

RELATIONSHIP TO ABOVE Daughter

REMARKS

1930 CENSUS—INDEX
DEPARTMENT OF COMMERCE
BUREAU OF THE CENSUS

A-2

U. S. GOVERNMENT PRINTING OFFICE

M 540

Manly, Elmer
(HEAD OF FAMILY)

KANSAS

VOL. 37 E.D. 73

SHEET 7 LINE 67

W 30 Kansas
(COLOR) (AGE) (BIRTHPLACE)

(CITIZENSHIP)

Haskell
(COUNTY)

Perth
(CITY)

(STREET)

(HOUSE NO.)

OTHER MEMBERS OF FAMILY

NAME	RELATION-SHIP	AGE	BIRTHPLACE	CITIZEN-SHIP
Manly, Kate	W	29	Kansas	
" Vincent	S	1/12	Kansas	

1920 CENSUS—INDEX
DEPARTMENT OF COMMERCE
BUREAU OF THE CENSUS

A-16

U. S. GOVERNMENT PRINTING OFFICE

M 540

KANSAS

Manley, Elmer D
(HEAD OF FAMILY)

VOL. 22 E.D. 97

SHEET 1 LINE 49

W 45 Kansas
(SEX) (AGE) (BIRTHPLACE)

(CITIZENSHIP)

Franklin
(COUNTY)

Ottawa
(CITY)

Grant
(STREET)

201½
(HOUSE NO.)

OTHER MEMBERS OF FAMILY

NAME	RELATION SHIP	AGE	BIRTHPLACE	CITIZEN SHIP
Manley, Maude	W.	41	Kansas	

1930 CENSUS—INDEX
DEPARTMENT OF COMMERCE
BUREAU OF THE CENSUS

A-1a

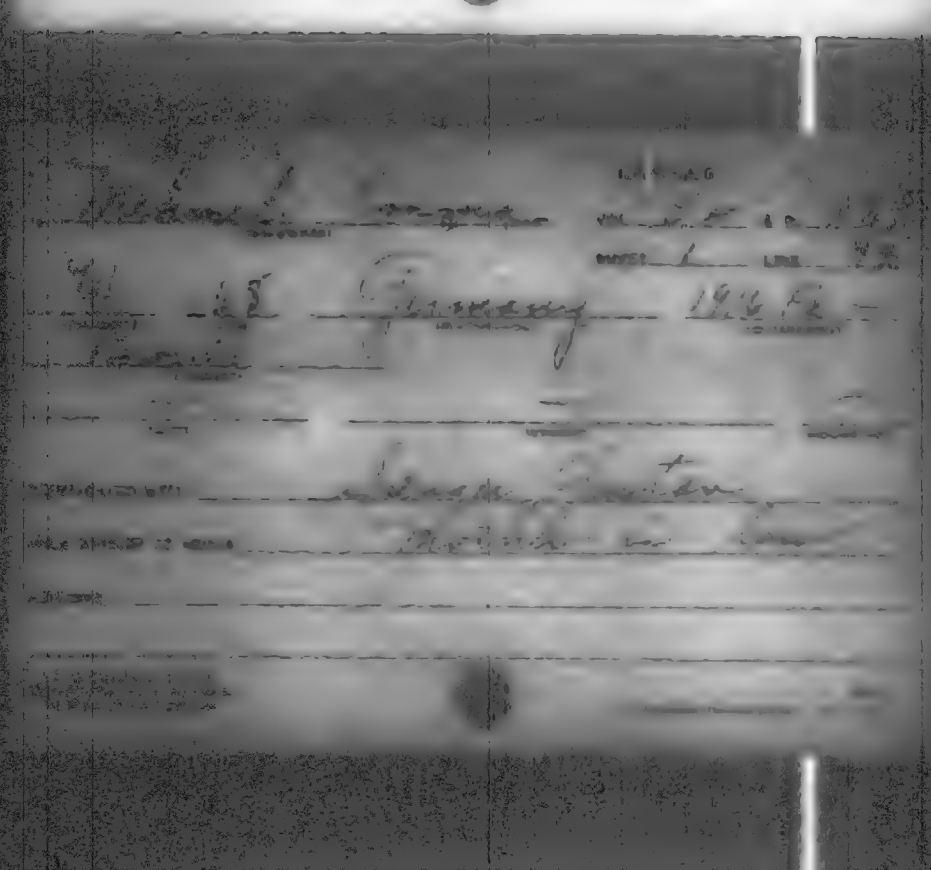

M 5"D

Manley Firman

KANSAS

VOL. 67 E.D. 176

SHEET 6 LINE 73

W. 28 Missouri

Wyandotte

Kansas Armstrong Ave 712

ENUMERATED WITH Turnbaugh, Benjamin

RELATIONSHIP TO ABOVE Brother in law

REMARKS

1920 CENSUS—INDEX
DEPARTMENT OF COMMERCE
BUREAU OF THE CENSUS

M540

KANSAS

Manuel Flores
(HEAD OF FAMILY)

VOL. 32 E.D. 77

SHEET 4 LINE 18

24 | 27 | Mexico | TENANCY
(OWNER) (AGE) (BIRTHPLACE)

M F Rental
(HOME/FARM)

Sandborn | | | 42
(CITY) (STREET) (HOUSE NO.)

OTHER MEMBERS OF FAMILY

NAME	RELATIONSHIP	AGE	BIRTHPLACE	CITIZENSHIP
Flores, Jose	Son	5/12	Kansas	

1930 CENSUS—INDEX
DEPARTMENT OF COMMERCE
BUREAU OF THE CENSUS

A45

M540

KANSAS

VOL. 13 E.D. 75

SHEET 8 LINE 39

Mosley Frances
HEAD OF FAMILY

W 32 Kansas
(COLOR) AGE BIRTHPLACE

Cowley
COUNTY

Winfield
CITY

CITIZEN(SHIP)

2 + 12
STREET

714
HOUSE NO.

OTHER MEMBERS OF FAMILY

NAME	RELATION SHIP	AGE	BIRTHPLACE	CITIZEN-SHIP
Mosley Mike	H	36	Missouri	
C Wendell	S	8	Kansas	
Harold	S	6	Kansas	
Frances	S	2 11/12	Kansas	

1920 CENSUS INDEX
DEPARTMENT OF COMMERCE
BUREAU OF THE CENSUS

E-16
U.S. GOVERNMENT PRINTING OFFICE

M540

KANSAS

VOL. 9 E. D. 99

SHEET 2 LINE 7 to 12

Manuel Frank
(HEAD OF FAMILY)

W | 37 | Italy | Al 1907 Na 1911
(SEX) (AGE) (BIRTHPLACE) (CITIZENSHIP)

Pleasanton
(CITY)

Linn
(COUNTY)

Kansas
(STATE)

Powell
(STREET)

223
(HOUSE NO.)

OTHER MEMBERS OF FAMILY

NAME	RELATION-SHIP	AGE	BIRTHPLACE	CITIZEN-SHIP
Manuela Loretta	W	37	Italy	Na
— Catherine	D	4	Kans	Na
— Joseph	S	1	Italy	Na
— Ida	D	1/12	Kansas	
— Mamie	D	4 1/12	Kansas	

1930 CENSUS—INDEX
DEPARTMENT OF COMMERCE
BUREAU OF THE CENSUS

Pleasanton

U. S. GOVERNMENT PRINTING OFFICE

STATE Kansas

Maria Frank
HEAD OF FAMILY—CONTINUED

OTHER MEMBERS OF FAMILY—CONTINUED

NAME	RELATION SHIP	AGE	BIRTHPLACE	CITIZEN-SHIP
Maria Nana	D	2 2/12	Kansas	
" Christina	D	7/12	Kansas	

1920 CENSUS—INDEX
DEPARTMENT OF COMMERCE
BUREAU OF THE CENSUS

#2 see #1

M 540

KANSAS

Manley Frank VOL. 23 E.D. 62

SHEET 12 LINE 3

B 23 Pennsylvania

Geary

Infantry

ENUMERATED WITH Lt Whitney - Calvary school

RELATIONSHIP TO ABOVE Post Reporter

REMARKS

1920 CENSUS—INDIAN
POPULATION OF CHEROKEE
ENUMERATED BY THE UNDERSIGNED

A-3

M 540

KANSAS

[illegible] (HEAD OF FAMILY)

VOL. [illegible] E.D. [illegible]

SHEET [illegible] LINE [illegible]

[illegible] COLOR [illegible] AGE [illegible] BIRTHPLACE [illegible] TOWNSHIP

[illegible] NAME

[illegible] CITY [illegible] STREET [illegible] HOUSE NO.

OTHER MEMBERS OF FAMILY

NAME	RELATION SHIP	AGE	BIRTHPLACE	CITIZEN SHIP
[illegible]	[illegible]	[illegible]	[illegible]	
[illegible]	[illegible]	[illegible]	[illegible]	
[illegible]	[illegible]	[illegible]	[illegible]	
[illegible]	[illegible]	[illegible]	[illegible]	

1920 CENSUS—INDEX
DEPARTMENT OF COMMERCE
BUREAU OF THE CENSUS

A-1a

U. S. GOVERNMENT PRINTING OFFICE [illegible]

M540

KANSAS

VOL. Fr E.D. 209

SHEET 22 LINE 40

Manley Fred
NAME OF FAMILY

W 27 Kansas
RESIDENCE AGE BIRTHPLACE CITIZENSHIP

Reno
COUNTY

Hutchinson Fourth 210
CITY STREET HOUSE NO.

OTHER MEMBERS OF FAMILY

NAME	RELATIONSHIP	AGE	BIRTHPLACE	CITIZENSHIP
Manley Myrtle	W	27	Kansas	
Simms Edward E	M-L	60	New Jersey	

1930 CENSUS—HOUSE
DEPARTMENT OF COMMERCE
BUREAU OF THE CENSUS

A-16

N 540

KANSAS

Manuel Ford (SURNAME)

VOL. 17 E.D. 55

SHEET 5 LINE 12

M (SEX) 22 (AGE) Kansas (BIRTHPLACE) (CITIZENSHIP)

Dickinson (COUNTY)

Abilene (CITY) 2nd (STREET) 216 (HOUSE NO.)

ENUMERATED WITH Snyder Frank

RELATIONSHIP TO ABOVE Lodger

REMARKS

1920 CENSUS—INDEX
(SCHEDULE NO. 1) OF POPULATION
BUREAU OF THE CENSUS

A-5

U. S. GOVERNMENT PRINTING OFFICE (16—1920)

M 540

KANSAS

VOL. 5 E.D. 16

SHEET 13 LINE 10

Manley, Fred
(HEAD OF FAMILY)

M 26 Oklahoma
(COLOR) (AGE) (BIRTHPLACE) (CITIZENSHIP)

Butler
(COUNTY)

Eldorado West Cypress Ave. 210
(CITY) (STREET) (HOUSE NO.)

OTHER MEMBERS OF FAMILY

NAME	RELATION-SHIP	AGE	BIRTHPLACE	CITIZEN-SHIP
Manley, Addie	W	26	Oklahoma	
Houston, Mary L	SD	8	Oklahoma	
Downey, Wilbur	R	39	Oklahoma	
Towell, Gaylord	R	26	Kansas	
Berry, Oscar O	R	20	Illinois	

1930 CENSUS—SCHEDULE
DEPARTMENT OF COMMERCE
BUREAU OF THE CENSUS

A-16

M 540

STATE KANSAS

Manley, Fred B. (HEAD OF FAMILY)

VOL. 56 E.D. 191

SHEET 4 LINE 53

W 42 (SEX) Kansas (BIRTHPLACE) (CITIZENSHIP)

Sedgwick (CITY) Wichita (STREET) E English (STREET) 3910 (HOUSE NO.)

OTHER MEMBERS OF FAMILY

NAME	RELATION SHIP	AGE	BIRTHPLACE	HOME OWNED
Manley, Lizzie	W	37	Kansas	
" Donza	D	14	Kansas	

1920 CENSUS INDEX
DEPARTMENT OF COMMERCE
BUREAU OF THE CENSUS

see Manley, Fred B

A-18

U. S. GOVERNMENT PRINTING OFFICE

M 540

KANSAS

Manley, Fred E
(HEAD OF FAMILY)

VOL. 39 E.D. 48

SHEET 6 LINE 38

W 34 Nebraska
(COLOR) AGE (BIRTHPLACE)

(CITIZENSHIP)

Nemaha
(COUNTY)

(CITY) (STREET) (HOUSE NO.)

OTHER MEMBERS OF FAMILY

NAME	RELATION SHIP	AGE	BIRTHPLACE	CITIZEN SHIP
Manley, Emma M	W	25	Kansas	

1920 CENSUS—INDEX
DEPARTMENT OF COMMERCE
BUREAU OF THE CENSUS

A 1a

U. S. GOVERNMENT PRINTING OFFICE

M 540

Mendes Fred W.
(NAME OF FAMILY)

KANSAS

VOL. 39 E. D. 134

SHEET 6 LINE 49

W (COLOR) 43 (AGE) Missouri (BIRTHPLACE) (CITIZENSHIP)

Miami (COUNTY)

(CITY) (STREET) (HOUSE NO.)

OTHER MEMBERS OF FAMILY

NAME	RELATIONSHIP	AGE	BIRTHPLACE	CITIZENSHIP
Mendes, Pearl C.	W	36	Kansas	
Loretta M.	D	12	Missouri	

1920 CENSUS INDEX
DEPARTMENT OF COMMERCE
BUREAU OF THE CENSUS

A-1a

U. S. GOVERNMENT PRINTING OFFICE

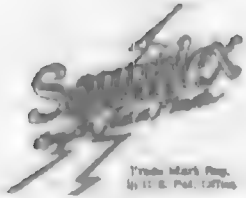

A SERVICE
Both now included exclusively in the
Library Services Division
Boutwell Band Inc.

Patent Nos.
Des. 141,369 1,888,888
1,000,000 1,000,000
1,888,888 1,888,888

Printed in U.S.A.

M570

Manley, G. W.
(HEAD OF FAMILY)

KANSAS

VOL. 1 E.D. 11

SHEET 4 LINE 28

W (COLOR) 76 (AGE) Kentucky (BIRTHPLACE) (CITIZENSHIP)

Allen (COUNTY)

Iola (CITY) Madison Avenue (STREET) 406 (HOUSE NO.)

(OTHER MEMBERS OF FAMILY)

NAME	RELATION-SHIP	AGE	BIRTHPLACE	CITIZEN-SHIP
Manley, Mariah	W	76	Indiana	

1930 CENSUS—INDEX
DEPARTMENT OF COMMERCE
BUREAU OF THE CENSUS

A-18

H 540

Manley George

W St. Illinois

Crawford

KANSAS

VOL. 15 E. D. 91

SHEET 26 LINE 13

OTHER MEMBERS OF FAMILY

NAME	RELATION-SHIP	AGE	BIRTHPLACE	CITIZEN-SHIP
Manley, Ethel	D	17/12	Kansas	

1920 CENSUS—INDEX
DEPARTMENT OF COMMERCE
BUREAU OF THE CENSUS

A-1a

M548

KANSAS

VOL. 21 E.D. 49

SHEET 5 LINE 67

Manley George
(HEAD OF FAMILY)

W 31 Illinois
(COLOR) (AGE) (BIRTHPLACE)

Thomas
(COUNTY)

(CITY) (STREET) (HOUSE NO.)

OTHER MEMBERS OF FAMILY

NAME	RELATION SHIP	AGE	BIRTHPLACE
Manley, Jessie M.	W	33	Missouri
— Ethel M	D	12	Kansas
— Clifford E	S	16	Kansas
— Ralph	S	14	Kansas
— Margaret D	D	10	Kansas

1920 CENSUS—INDEX TO POPULATION SCHEDULES
DEPARTMENT OF COMMERCE
BUREAU OF THE CENSUS

A-16

STATE Kansas

Manley George
HEAD OF FAMILY—CONTINUED

OTHER MEMBERS OF FAMILY—CONTINUED

NAME	RELATION SHIP	AGE	BIRTHPLACE	OTHER AGE
Manley Clark C	Son	8	Kansas	

1940 CENSUS—INDEX
DEPARTMENT OF COMMERCE
BUREAU OF THE CENSUS

A-16

M 540

KANSAS

Mosby, George A
(HEAD OF FAMILY)

VOL. 22 E.D. 64

SHEET 6 LINE 5

St (TOWN OR CITY) Ks (COUNTY) Ohio (BIRTHPLACE) (CITIZENSHIP)

Neosho (COUNTY)

Erie (STATE) Colored Row (STREET) (HOUSE NO.)

OTHER MEMBERS OF FAMILY

NAME	RELATION-SHIP	AGE	BIRTHPLACE	CITIZEN-SHIP
Mosby, Sara G	W.	21	Ohio	

1930 CENSUS—INDEX
DEPARTMENT OF COMMERCE
BUREAU OF THE CENSUS

A-1b

U. S. GOVERNMENT PRINTING OFFICE

M 540

KANSAS

VOL. 13 E. D. 66

SHEET 2 LINE 88

Manley, George E
HEAD OF FAMILY

W 24 Kansas
RACE AGE BIRTHPLACE

Cowley
COUNTY

CITIZENSHIP

CITY STREET HOUSE NO.

OTHER MEMBERS OF FAMILY

NAME	RELATION-SHIP	AGE	BIRTHPLACE	OWNED HOME
Manley, Ethel M.	W	24	Kansas	

1920 CENSUS—INDEX
DEPARTMENT OF COMMERCE
BUREAU OF THE CENSUS

A-1a

U. S. GOVERNMENT PRINTING OFFICE

M 540

KANSAS

VOL 60 E.D. 179

SHEET 2 LINE 9

Manley George F
HEAD OF FAMILY

W 69 Indiana
COLOR AGE BIRTHPLACE

Shawnee
COUNTY

Topeka
CITY

Clay
WARD

OTHER MEMBERS OF FAMILY

NAME	RELATION-SHIP	AGE	BIRTHPLACE
Manley Vinnie	W	48	Kansas
Battelpa John	Gd	3	Kansas
Roberta E	D	13	Kansas
Abernathy Ida	Sis	59	Missouri

1930 CENSUS—INDEX
DEPARTMENT OF COMMERCE
BUREAU OF THE CENSUS

A-1 a

M540

KANSAS

VOL. 50 E.D. 64

SHEET 3 LINE 34

(HEAD OF FAMILY)

(OWNED) (RENT) (FARM) (HOME) (BIRTHPLACE) (CITIZENSHIP)

(COUNTY)

(CITY) (STREET) (HOUSE NO.)

OTHER MEMBERS OF FAMILY

NAME	RELATION-SHIP	AGE	BIRTHPLACE	CITIZEN-SHIP
Hamish, Edward	M	12	Kansas	

1920 CENSUS—INDEX
DEPARTMENT OF COMMERCE
BUREAU OF THE CENSUS

A-16

U. S. GOVERNMENT PRINTING OFFICE

M340

KANSAS

Manley George W (INDIVIDUAL)

VOL. 67 E.D. 176

SHEET 6 LINE 74

W (COLOR) 31 (AGE) Missouri (BIRTHPLACE)

Wyandotte (COUNTY)

Kansas (CITY) Armstrong Ave (STREET) 712 (HOUSE NO.)

ENUMERATED WITH Twenhofel, Benjiman

RELATIONSHIP TO ABOVE Brother in law

REMARKS

1930 CENSUS—INDEX
DEPARTMENT OF COMMERCE
BUREAU OF THE CENSUS

A-3

U. S. GOVERNMENT PRINTING OFFICE

M 540

KANSAS

Mcneill Gertrude E.
(NAME OF INDIVIDUAL)

VOL. 57 E.D. 143

SHEET 2 LINE 45

W (COLOR) 23 (AGE) Kansas (BIRTHPLACE) (NATIVITY)

Edwards

Wichita (TOWN) North W Francis Ave (STREET) 521 (HOUSE NO.)

ENUMERATED WITH Grant, Carl J.

RELATIONSHIP TO ABOVE Niece

REMARKS

1920 CENSUS—ENTER
DEPARTMENT OF COMMERCE
BUREAU OF THE CENSUS

A-8

U. S. GOVERNMENT PRINTING OFFICE

M 540

KANSAS

VOL 26 E.D. 58

SHEET 7 LINE 1

Manuel Harley L
(HEAD OF FAMILY)

W 28 Kansas
(COLOR) (AGE) (BIRTHPLACE)

Jackson
(COUNTY)

(CITY) (STREET) (HOUSE NO.)

(CITIZENSHIP)

OTHER MEMBERS OF FAMILY

NAME	RELATION SHIP	AGE	BIRTHPLACE	CITIZEN SHIP
Manuel Stella	W	2	Kansas	
- Lela	D	3	Kansas	
- Nola M	D	2	Kansas	
- Melba J	D	1	Kansas	

1920 CENSUS—INDEX
Department of Commerce
Bureau of the Census

U. S. GOVERNMENT PRINTING OFFICE

Ans

see Harley, Manuel L

M540

KANSAS

Manley Harry A
(HEAD OF FAMILY)

VOL. 5-9 E. D. 169

SHEET 3 LINE 18

Ok 25 Iowa
(OWN OR RENT) AGE (BIRTHPLACE) (CITIZENSHIP)

Shawnee Topeka Huntoon 821
(COUNTY) (CITY) (STREET) (HOUSE NO.)

OTHER MEMBERS OF FAMILY

NAME	RELATION-SHIP	AGE	BIRTHPLACE	CITIZEN-SHIP
Manley Edith M	W	32	Kansas	

1920 CENSUS—INDEX
DEPARTMENT OF COMMERCE
BUREAU OF THE CENSUS

A-16

U. S. GOVERNMENT PRINTING OFFICE

M540

KANSAS

VOL. 8 E.D. 29

SHEET 3 LINE 42

Manwaal, Harry A
HEAD OF FAMILY

N 39 Missouri
COLOR AGE BIRTHPLACE

Clark
COUNTY

Ashland
CITY

STREET HOUSE NO.

OTHER MEMBERS OF FAMILY

NAME	RELATIONSHIP	AGE	BIRTHPLACE	CITIZENSHIP
Manwaal, Minnie L.	W	37	Missouri	
— Howard H.	S	16	Missouri	
— Cecil R.	S	11	Missouri	
— Fontella L.	D	1 9/12	Kansas	
~~Manwaal, Harry A~~				

1925 CENSUS SHEET
DEPARTMENT OF COMMERCE
BUREAU OF THE CENSUS

A-1a

M540

KANSAS

Meneley, Harry E
(HEAD OF FAMILY)

VOL. 43 E.D. 100

SHEET 11 LINE 42

W 29 Kansas
(COLOR) (AGE) (BIRTHPLACE) (CITIZENSHIP)

Osage
(COUNTY)

—
(CITY) (STREET) HOUSE NO.

OTHER MEMBERS OF FAMILY

NAME	RELATIONSHIP	AGE	BIRTHPLACE	CITIZENSHIP
Meneley, Nellie J.	W	26	Kansas	
— V. Gerald E.	S	6	Kansas	
— Earl	S	3 5/12	Kansas	
— Orpha	D	2 1/12	Kansas	

1920 CENSUS—INDEX
DEPARTMENT OF COMMERCE
BUREAU OF THE CENSUS

4-1 b

U. S. GOVERNMENT PRINTING OFFICE 16—1921

M 540

KANSAS

Manley, Harvey Z.
(HEAD OF FAMILY)

VOL. 2 E. D. 21

SHEET 5 LINE 22

B 47 Tennessee
(COLOR) (AGE) (BIRTHPLACE) (CITIZENSHIP)

Anderson
(COUNTY)

Garnett West Seventh 140
(CITY) (STREET) (HOUSE NO.)

OTHER MEMBERS OF FAMILY

NAME	RELATIONSHIP	AGE	BIRTHPLACE	CITIZENSHIP
Manley, Grantine	Wife	39	Kansas	
" Lois Mildred	D	4 7/12	Kansas	

1930 CENSUS—INDEX
DEPARTMENT OF COMMERCE
BUREAU OF THE CENSUS

A-18

U. S. GOVERNMENT PRINTING OFFICE

M 540

KANSAS

Maxwell, Helen H (INDIVIDUAL) VOL. 14 E.D. 89

SHEET 4 LINE 45

24 (HOUSE) 65 (HOUSE) Illinois (BIRTHPLACE) (CITIZENSHIP)

Crawford (CITY)

(CITY) (STREET) (HOUSE NO.)

ENUMERATED WITH Maxwell, Philip J.

RELATIONSHIP TO ABOVE Mother

REMARKS

1920 CENSUS—WORK
DEPARTMENT OF COMMERCE
BUREAU OF THE CENSUS

A-3

U. S. GOVERNMENT PRINTING OFFICE (1919-1921)

M540

KANSAS

STATE

Manley, Henerietta (GIVEN NAME)

VOL. 57 E.D. 152

SHEET 8 LINE 35

W (COLOR) 66 (AGE) Ohio (BIRTHPLACE) (CITIZENSHIP)

Sedgwick (COUNTY)

Wichita (CITY) North Dodge (STREET) 456 (HOUSE NO.)

ENUMERATED WITH Moulton, Alvin E

RELATIONSHIP TO ABOVE Mother in law

REMARKS

1920 CENSUS—INDEX
DEPARTMENT OF COMMERCE
BUREAU OF THE CENSUS

4

A-3

U. S. GOVERNMENT PRINTING OFFICE

M 540

KANSAS

Manley Henry Sr
(HEAD OF FAMILY)

VOL. 2 E.D. 1

SHEET 6 LINE 57

W 38 Tennessee
(SEX) (AGE) (BIRTHPLACE)

(CITIZENSHIP)

Montgomery
(COUNTY)

Ferse
(CITY)

1/2 Rent
(OR FARM)

(HOME OR FARM)

OTHER MEMBERS OF FAMILY

NAME	RELATIONSHIP	AGE	BIRTHPLACE	LITERACY
Manley Myrtle M	W	29	Kansas	
— Melvin O	S	8	Kansas	
— Orval A	S	4 9/12	Oklahoma	
— Leslie L	S	3/12	Kansas	

U.S. GOVERNMENT PRINTING OFFICE

M 540

STATE KANSAS

Manly, Homer
(HEAD OF FAMILY)

VOL. 12 E.D. 43

SHEET 14 LINE 5

W 25 Illinois
(COLOR) (SEX) (BIRTHPLACE) (CITIZENSHIP)

Cowley
(CO., ETC.)

Arkansas C 226
(CITY) (STREET) (HOUSE NO.)

OTHER MEMBERS OF FAMILY

NAME	RELATION-SHIP	AGE	BIRTHPLACE	CITIZEN-SHIP
Manly, Lou Allen	W	45	Kentucky	
and Nelson				
Roomers + one Boarder				

1920 CENSUS—INDEX
DEPARTMENT OF COMMERCE
BUREAU OF THE CENSUS

A-16

U. S. GOVERNMENT PRINTING OFFICE

M 570

KANSAS

VOL. 50 E.D. 123

SHEET 2 LINE 79

Manuly, Jonas H.
HEAD OF FAMILY

W 28 Iowa
RELATION BIRTHPLACE

Edgewood
CITY

Illinois South 11 Francis 1405
COUNTY STREET HOUSE NO.

OTHER MEMBERS OF FAMILY

NAME	RELATION-SHIP	AGE	BIRTHPLACE	CITIZEN-SHIP
Manuly, Freda	W	27	Kansas	
Manuly, Lola May	D	4 2/12	Kansas	
Manuly, Walter H.	S	5 6/12	Iowa	

1920 CENSUS—INDEX
DEPARTMENT OF COMMERCE
BUREAU OF THE CENSUS

A-16

U. S. GOVERNMENT PRINTING OFFICE

M 570

KANSAS

Mussell Hubert L.
(HEAD OF FAMILY)

VOL. 8 E. D. 31

SHEET 6 LINE 93

W 46 Pennsylvania
(COLOR) (AGE) (BIRTHPLACE) (CITIZENSHIP)

Clark
(COUNTY)

Englewood
(CITY) (STREET) HOUSE NO.

OTHER MEMBERS OF FAMILY

NAME	RELATION-SHIP	AGE	BIRTHPLACE	CITIZEN-SHIP

1920 CENSUS—INDEX
DEPARTMENT OF COMMERCE
BUREAU OF THE CENSUS

A-16

U. S. GOVERNMENT PRINTING OFFICE

M540

KANSAS

VOL. 43 E. D. 100

SHEET 11 LINE 40

Meneley, J. V.
(HEAD OF FAMILY)

(OWNED)	(AGE)	(BIRTHPLACE)	(CITIZENSHIP)
W	68	Illinois	

Osage
(COUNTY)

(CITY) (STREET) (HOUSE NO.)

OTHER MEMBERS OF FAMILY

NAME	RELATION-SHIP	AGE	BIRTHPLACE	CITIZEN-SHIP
Meneley, Lucy N.	W	65	Virginia	

1920 CENSUS—INDEX
DEPARTMENT OF COMMERCE
BUREAU OF THE CENSUS

A-1a

U. S. GOVERNMENT PRINTING OFFICE

M 548

Manuel, O. H.
(HEAD OF FAMILY)

KANSAS

VOL. 53 E.D. 153

SHEET 5 LINE 28

W — 56 — Tennessee
(SEX) (AGE) (BIRTHPLACE) (CITIZENSHIP)

Saline
(COUNTY)

(CITY) (STREET) (HOUSE NO.)

OTHER MEMBERS OF FAMILY

NAME	RELATIONSHIP	AGE	BIRTHPLACE	CITIZENSHIP
Manuel, Pete	son	22	Tennessee	

1930 CENSUS—INDEX
DEPARTMENT OF COMMERCE
BUREAU OF THE CENSUS

U. S. GOVERNMENT PRINTING OFFICE

A-16

H 540

KANSAS

Manly James (INDIVIDUAL)

VOL. 15 E.D. 28

SHEET 9 LINE 10

N (OWNED) 60 (RENT) Not Reported (HOME OR FARM) (CITIZEN OR ALIEN)

Comanche (COUNTY)

Pittsburg (CITY) N. Pine (STREET) 208 (HOUSE NO.)

SCHEDULED WITH Thompson, J H

RELATIONSHIP TO ABOVE Roomer

REMARKS

1920 CENSUS—INDEX
DEPARTMENT OF COMMERCE
BUREAU OF THE CENSUS

A-3

U. S. GOVERNMENT PRINTING OFFICE (1920)

M 570

KANSAS

Manley James — VOL. 37 E. D. 29

SHEET 11 LINE 50

W — Jr — Kansas — (GOITER/BRONCHITIS)

(HOUSE) (AGE) (DIP [PLACE])

Marshall

(COUNTY)

— — — —

(CITY) (STREET) (HOUSE NO.)

ENUMERATED WITH Henley or Finley Martin

RELATION REP TO ABOVE Servant

REMARKS

1940 CENSUS—INDEX
DEPARTMENT OF COMMERCE
BUREAU OF THE CENSUS

A-3

U. S. GOVERNMENT PRINTING OFFICE

M540

KANSAS

Manuela, Ramon
(NAME OF FAMILY)

VOL. 63 E. D. 161

SHEET 4 LINE 38

W 48 Indiana
(COLOR) (AGE) (BIRTHPLACE) (CITIZENSHIP)

Seward
(COUNTY)

(CITY) (STREET) (HOUSE NO.)

OTHER MEMBERS OF FAMILY

NAME	RELATIONSHIP	AGE	BIRTHPLACE	CITIZENSHIP
Manuela, Manuela	W.	48	Indiana	
- Velma	D	23	Kansas	
- Raymond	S	21	Kansas	
- Irene	D	19	Kansas	
- Rose	S	17	Kansas	

1930 CENSUS—INDEX
DEPARTMENT OF COMMERCE
BUREAU OF THE CENSUS

#1- sub?

U. S. GOVERNMENT PRINTING OFFICE

A-1a

STATE Kansas

Manela, James
HEAD OF FAMILY—CONTINUED

OTHER MEMBERS OF FAMILY—CONTINUED

NAME	RELATION-SHIP	AGE	BIRTHPLACE	LIMITED USE
Manela, John	S	14	Kansas	
" = Almeda	D	12	Kansas	
" = Opal	D	6	Kansas	

1920 CENSUS—INDEX
DEPARTMENT OF COMMERCE
BUREAU OF THE CENSUS

#2 - part 1

A-1b

M 540

KANSAS

Manly, James B
(HEAD OF FAMILY)

VOL. 65 E. D. 122

SHEET 2 LINE 20

W M 40 Tex
(SEX) (COLOR) (AGE) (BIRTHPLACE)

(CITIZENSHIP)

Jackson
(COUNTY)

Hoxbie
(CITY)

Delaware
(STREET)

303
(HOUSE NO.)

OTHER MEMBERS OF FAMILY

NAME	RELATION-SHIP	AGE	BIRTHPLACE	CITIZEN-SHIP
Manly, Martha C.	W	39	Kansas	
— George R.	S	17	Kansas	
— Grace L.	D	16	Kansas	
— J. Gerald	S	8	Arkansas	
— Gertrude E.	D	4	Arkansas	

1920 CENSUS—INDEX
DEPARTMENT OF COMMERCE
BUREAU OF THE CENSUS

A-13

M540

KANSAS

VOL. 27 E.D. 68

SHEET 9 LINE 15

Manuel Samuel
(HEAD OF FAMILY)

W 31 Kansas
(SEX) (AGE) (BIRTHPLACE) (CITIZENSHIP)

Jewell
(COUNTY)

Mankato High
(CITY) (STREET) (HOUSE NO.)

OTHER MEMBERS OF FAMILY

NAME	RELATION SHIP	AGE	BIRTHPLACE	CITIZEN SHIP
Manuel, Grace	W	31	Nebraska	

1930 CENSUS—INDEX
DEPARTMENT OF COMMERCE
BUREAU OF THE CENSUS

A-1 a

U. S. GOVERNMENT PRINTING OFFICE

M 540

Manley James R (HEAD OF FAMILY)

STATE KANSAS
VOL. 37 E. D. 98
SHEET 2 LINE 16

St 39 Kansas (BIRTHPLACE) (CITIZENSHIP)
Mitchell (COUNTY)
(CITY) (STREET) (HOUSE NO.)

OTHER MEMBERS OF FAMILY

NAME	RELATION SHIP	AGE	BIRTHPLACE	CITIZEN SHIP
Manley Lena	W	35	Missouri	
— David	S	15	Kansas	
— Marie	D	14	Kansas	
— Harry	S	12	Kansas	
— Vera	D	9	Kansas	

1920 CENSUS—INDEX
DEPARTMENT OF COMMERCE
BUREAU OF [illegible]

1002

Lee
James, Manley R

STATE Kansas

Manley James R.

(HEAD OF FAMILY—CONTINUED)

OTHER MEMBERS OF FAMILY—CONTINUED

NAME	RELATIONSHIP	AGE	BIRTHPLACE	CITIZENSHIP
Manley, Vendal	D	6	Kansas	

1910 CENSUS—INDEX
DEPARTMENT OF COMMERCE
BUREAU OF THE CENSUS

A-1b

M 540

KANSAS

Marley James S. VOL. 57 E.D. 152

SHEET 9 LINE 36

W 24 Oklahoma

(HOUSE) (NO.) (STATE) (CITY OR TOWNSHIP)

Lincoln

(COUNTY)

Wichita North Main 456

(CITY) (STREET) (HOUSE NO.)

ENUMERATED WITH Moulton, Alva E.

RELATIONSHIP TO ABOVE Brother-in-law.

REMARKS

1940 CENSUS—INDEX
DEPARTMENT OF COMMERCE
BUREAU OF THE CENSUS

A-3

U. S. GOVERNMENT PRINTING OFFICE

M 540

KANSAS

Manuel, Jesse, C (HEAD OF FAMILY)

VOL. 60 E. D. 178

SHEET 9 LINE 18

W 45 Kentucky (CITIZENSHIP)

(COLOR) (AGE) (BIRTHPLACE)

Shawnee (COUNTY)

Topeka (CITY) E 8th (STREET) 969 (HOUSE NO.)

OTHER MEMBERS OF FAMILY

NAME	RELATION-SHIP	AGE	BIRTHPLACE	CITIZEN-SHIP
Manuel, Emma	W	35	Indiana	
— Glen	S	21	Indiana	
— Harold	S	19	Indiana	
— Thelma	D	17	Indiana	

1930 CENSUS—INDEX
DEPARTMENT OF COMMERCE
BUREAU OF THE CENSUS

A-1a

U. S. GOVERNMENT PRINTING OFFICE

M540

Manly, Jewell
(INDIVIDUAL)

KANSAS

VOL. 4 E.D. 7

SHEET 3 LINE 39

H 9 Missouri
(COLOR) (AGE) (BIRTHPLACE)

Barber
(COUNTY)

(CITY) (STREET) (HOUSE NO.)

ENUMERATED WITH Richardson, Amos

RELATIONSHIP TO ABOVE Grand Son

REMARKS

1930 CENSUS—INDEX
DEPARTMENT OF COMMERCE
BUREAU OF THE CENSUS

A-3

U. S. GOVERNMENT PRINTING OFFICE

H 540

KANSAS

Manley John
(NAME OF INDIVIDUAL)

VOL. 15 E.D. 90

SHEET 19 LINE 97

M 60 Illinois
(OWNED) (RENTED) (BIRTHPLACE) (NATIONALITY)

Crawford
(COUNTY)

(HOUSE) (STREET) (HOUSE NO.)

ENUMERATED WITH Manley Walter

RELATIONSHIP TO ABOVE Brother

REMARKS

1910 CENSUS—QUERY
DEPARTMENT OF COMMERCE
BUREAU OF THE CENSUS

A-3

U. S. GOVERNMENT PRINTING OFFICE

M 340

KANSAS

Stanley, John
(HEAD OF FAMILY)

VOL. 41 E. D. 199

SHEET 7 LINE 32

41 (RESIDENCE) 44 (AGE) Indiana (BIRTHPLACE) (CITIZENSHIP)

Montgomery (COUNTY)

Independence (CITY) (STREET) (HOUSE NO.)

OTHER MEMBERS OF FAMILY

NAME	RELATION-SHIP	AGE	BIRTHPLACE	CITIZEN-SHIP
Stanley, Louisa	W	42	Illinois	
McWilliams, John	None	14	Ohio	
Cozier, John	None	58	Pennsylvania	

1920 CENSUS—INDEX
DEPARTMENT OF COMMERCE
BUREAU OF THE CENSUS

A-18
U. S. GOVERNMENT PRINTING OFFICE

M540

KANSAS

Manly John
(HEAD OF FAMILY)

VOL. 4r E. D. 211

SHEET 11 LINE 64

W (COLOR) 26 (AGE) Kansas (BIRTHPLACE) (CITIZENSHIP)

Negro (COLOR)

Chanute (CITY) South Edith (STREET) 1914 (HOUSE NO.)

OTHER MEMBERS OF FAMILY

NAME	RELATION-SHIP	AGE	BIRTHPLACE	CITIZEN-SHIP
Manly Daisy	W	21	Kansas	
" Orlie	S	2 1/12	Colorado	

1920 CENSUS INDEX
DEPARTMENT OF COMMERCE
BUREAU OF THE CENSUS

A-16

U. S. GOVERNMENT PRINTING OFFICE

MS48

KANSAS

VOL. 2 E.D. 189

SHEET 1 LINE 28

Manley John

(HEAD OF FAMILY)

W M 43

(COLOR) (SEX) (AGE)

Kansas

(BIRTHPLACE)

(CITIZENSHIP)

Reno

(COUNTY)

(CITY) (STREET) HOUSE NO.

OTHER MEMBERS OF FAMILY

NAME	RELATION-SHIP	AGE	BIRTHPLACE	CITIZEN-SHIP
Manley Herman	Son	3	Nebraska	
– Grace I	Dau	13	Kansas	
– Dan B	Son	11	Kansas	
– Ruth G	Dau	9	Kansas	
– John L	Son	6	Kansas	

1920 CENSUS—INDEX
DEPARTMENT OF COMMERCE
BUREAU OF THE CENSUS

#1 on #2

A-1a

U. S. GOVERNMENT PRINTING OFFICE

STATE Kansas

Manley John

(HEAD OF FAMILY—CONTINUED)

OTHER MEMBERS OF FAMILY—CONTINUED

NAME	RELATIONSHIP	AGE	BIRTHPLACE	CITIZENSHIP
Manley Mary R	w	32	Kansas	

1920 CENSUS—MODEL
DEPARTMENT OF COMMERCE
BUREAU OF THE CENSUS

A-16

KANSAS

Manley John
(NAME OF INDIVIDUAL)

VOL. 60 E.D. 171
SHEET 1A LINE 45

W 38 Kansas
(SEX) (AGE) (BIRTHPLACE) (CITIZENSHIP)

Shawnee
(COUNTY)

Topeka West 7th 309
(CITY) (STREET) (HOUSE NO.)

ENUMERATED WITH Moseman Anna

RELATIONSHIP TO ABOVE Roomer

REMARKS

1930 CENSUS—POPULATION
DEPARTMENT OF COMMERCE
BUREAU OF THE CENSUS

A-8

M 540

KANSAS

Manly, John
(INDIVIDUAL)

VOL. 4 E. D. 7

SHEET 3 LINE 37

M (HOUSE) 31 (AGE) Missouri (BIRTHPLACE) (CITIZENSHIP)

Baxter
(COUNTY)

(CITY) (STREET) (HOUSE NO.)

ENUMERATED WITH Richardson, Amos

RELATIONSHIP TO ABOVE Son-in-law

REMARKS

1930 CENSUS—POP.
DEPARTMENT OF COMMERCE
BUREAU OF THE CENSUS

AM

U. S. GOVERNMENT PRINTING OFFICE

M 540

KANSAS

Manely, John E (NAME OF FAMILY)

VOL. 61 E. D. 210

SHEET 4 LINE 78

W (COLOR) 44 (AGE) Iowa (BIRTHPLACE) (CITIZENSHIP)

Smith (COUNTY)

(CITY) (STREET) (HOUSE NO.)

OTHER MEMBERS OF FAMILY

NAME	RELATION-SHIP	AGE	BIRTHPLACE	CITIZEN-SHIP
Manely, Ruth H	W	39	Kansas	
✓ Opal	D	20	Kansas	
✓ Alice E	D	19	Kansas	
✓ Mable M	D	15	Kansas	
✓ Loyd Jos	S	13	Kansas	

1920 CENSUS - INDEX
DEPARTMENT OF COMMERCE
BUREAU OF [illegible]

Form 2

A-16

U. S. GOVERNMENT PRINTING [illegible]

STATE Kansas

Manely, John E

HEAD OF FAMILY—CONTINUED

OTHER MEMBERS OF FAMILY—CONTINUED

NAME	RELATION SHIP	AGE	BIRTHPLACE	CITIZEN-SHIP
Manely, Harold D	S	5	Kansas	
Rose, Cecil D	Bo	22	Kansas	

1920 CENSUS—INDEX
DEPARTMENT OF COMMERCE
BUREAU OF THE CENSUS

Kansas

A-1b

M 540

KANSAS

Manley John O
(HEAD OF FAMILY)

VOL. 28 E.D. 105

SHEET 7 LINE 72

W 34 Ohio
(COLOR) AGE BIRTHPLACE (CITIZENSHIP)

Johnson
(COUNTY)

(CITY) (STREET) (HOUSE NO.)

OTHER MEMBERS OF FAMILY

NAME	RELATION-SHIP	AGE	BIRTHPLACE	CITIZEN-SHIP
Manley Ina	W	28	Ohio	
— Maurice	S	4	Ohio	

1930 CENSUS—INDEX
DEPARTMENT OF COMMERCE
BUREAU OF THE CENSUS

A-1a

U. S. GOVERNMENT PRINTING OFFICE

M 540

KANSAS

VOL. 5 E. D. 127

SHEET 6 LINE 9

Manuel John V.
(HEAD OF FAMILY)

W 56 Wisconsin
(RESIDENCE) (AGE) (BIRTHPLACE) (CITIZENSHIP)

Edgewood
(COUNTY)

Victoria
(CITY) (STREET) (HOUSE NO.)

OTHER MEMBERS OF FAMILY

NAME	RELATION SHIP	AGE	BIRTHPLACE	CITIZEN SHIP
Manuel, Beatrice	W	52	New York	
[illegible]	D	24	Kansas	
Edward	S	17	Kansas	
Melvin	S	16	Kansas	

1930 CENSUS—INDEX
DEPARTMENT OF COMMERCE
BUREAU OF THE CENSUS

A-16

U. S. GOVERNMENT PRINTING OFFICE

M 540

KANSAS

Manley John W (HEAD OF FAMILY)

VOL 139 E. D. 122

SHEET 1 LINE 22

W (SEX) 27 (AGE) Kansas (BIRTHPLACE) (CITIZENSHIP)

Meade (COUNTY)

Fowler (CITY) Kansas Ave (STREET) (HOUSE NO.)

OTHER MEMBERS OF FAMILY

NAME	RELATION-SHIP	AGE	BIRTHPLACE	CITIZEN-SHIP
Manley Beulah	W	20	Oklahoma	
——— (Musk)	S	37/12	Kansas	

1910 CENSUS—INDEX
DEPARTMENT OF COMMERCE
BUREAU OF THE CENSUS

A-16

M 540

KANSAS

VOL. 56 E.D. 158

SHEET 2 LINE 42

Monloya Jose
(INDIVIDUAL)

M 64 Poland 1880 Ma-1899
(SEX) (AGE) (BIRTHPLACE) (CT. LIVED IN)

Edwards
(CITY)

Kiowa English 1220
(CITY) (STREET) (HOUSE NO.)

ENUMERATED WITH (Same) Steven (not Reported)

RELATIONSHIP TO ABOVE Boarder

REMARKS

1910 CENSUS—MARK
DEPARTMENT OF COMMERCE
BUREAU OF THE CENSUS

See Jose monloya Monaloya, Jose

M540

STATE KANSAS

VOL. 40 E. D. 179

SHEET 14 LINE 23

Manley Joseph
HEAD OF FAMILY

W | 71 | Kansas | Montgomery | Coffeyville | Walnut | 907 1/2

RACE | AGE | BIRTHPLACE | COUNTY | CITY | STREET | HOUSE NO.

CITIZENSHIP

OTHER MEMBERS OF FAMILY

NAME	RELATIONSHIP	AGE	BIRTHPLACE	CITIZENSHIP
Manley Lizzie	W	61	Canada	Yes

1910 CENSUS—INDEX
DEPARTMENT OF COMMERCE
BUREAU OF THE CENSUS

A-1a

U. S. GOVERNMENT PRINTING OFFICE 11—14871

M540

KANSAS

VOL. 46 E. D. 24

SHEET 2 LINE 17

Charley Cousik
(NAME OF FAMILY)

W 39 Kansas
(COLOR) (AGE) (BIRTHPLACE) (CITIZENSHIP)

Pottawatomie
(COUNTY)

(CITY) (STREET) (HOUSE NO.)

OTHER MEMBERS OF FAMILY

NAME	RELATIONSHIP	AGE	BIRTHPLACE	CITIZENSHIP
Charley Cousik	H	35	Kansas	
Sylvester	S	7	Kansas	
Ida	S	5	Kansas	
Potawatomie	S	3	Kansas	
Lucile	D	1	Kansas	

1930 CENSUS—SCHEDULE
DEPARTMENT OF COMMERCE
BUREAU OF THE CENSUS

A-16

M 640

Manley, Joseph L (HEAD OF FAMILY)

KANSAS

VOL. 58 E.D. 189

SHEET 1 LINE 95

W (RACE) 62 (AGE) Illinois (BIRTHPLACE) (CITIZENSHIP)

Shawnee (COUNTY)

(CITY) (STREET) (HOUSE NO.)

OTHER MEMBERS OF FAMILY

NAME	RELATION-SHIP	AGE	BIRTHPLACE	CITIZEN-SHIP
Manley, Edith L	W	49	Michigan	
— Irene	D	19	Kansas	
— Howard C	S	16	Kansas	
— Lela B	D	14	Kansas	
— Warren J	S	12	Kansas	

1950 CENSUS—INDEX
DEPARTMENT OF COMMERCE
BUREAU OF THE CENSUS

#1-M #2

(U. S. GOVERNMENT PRINTING OFFICE)

A-1a

STATE Kansas

Manley Joseph L

(Last name of family—Enumerated)

OTHER MEMBERS OF FAMILY—CONTINUED

NAME	RELATION SHIP	AGE	BIRTHPLACE	CITIZEN-SHIP
Manley, Russell E	S	10	Kansas	
Manley, David O	S	3	Kansas	
Randall, Alyma L	M-L	76	New York	

1920 CENSUS—INDEX
DEPARTMENT OF COMMERCE
BUREAU OF THE CENSUS

A-16

M 540

KANSAS

Mamie Julian
(INDIVIDUAL)

VOL. 2x E. D. 85

SHEET 2 LINE 19

2x (COLOR) 36 (AGE) Michigan (BIRTHPLACE) (CITIZENSHIP)

Lincoln (COUNTY)

(CITY) (STREET) (HOUSE NO.)

ENUMERATED WITH Mamie Adson

RELATIONSHIP TO ABOVE Sister

REMARKS

1920 CENSUS—(NOTE)
DEPARTMENT OF COMMERCE
BUREAU OF THE CENSUS

A-3

M 540

KANSAS

Manley, Julius B
(HEAD OF FAMILY)

VOL. 1 E. D. 9

SHEET 17 LINE 9

W | 62 | Ohio | | |
COLOR | AGE | BIRTHPLACE | CITIZENSHIP

Allen
COUNTY

Iola
CITY

First
STREET

223
HOUSE NO.

OTHER MEMBERS OF FAMILY

NAME	RELATION-SHIP	AGE	BIRTHPLACE	CITIZEN-SHIP
Manley, Ida	W	52	Ohio	

1930 CENSUS—(SCHED.)
DEPARTMENT OF COMMERCE
BUREAU OF THE CENSUS

A-1a

U. S. GOVERNMENT PRINTING OFFICE

M540

KANSAS

Woods, Katie
(INDIVIDUAL)

VOL. 12 E.D. 31

SHEET 4 LINE 33

W 64 Massachusetts
(SEX) (AGE) (BIRTHPLACE)

(CITIZENSHIP)

Dickinson
(COUNTY)

Abilene E Enterprise 20 P
(CITY) (STREET) (HOUSE NO.)

ENUMERATED WITH Woods, Doctor B

RELATIONSHIP TO ABOVE Brother

REMARKS

1910 CENSUS—INDEX
DEPARTMENT OF COMMERCE
BUREAU OF THE CENSUS

A-2

M 540

KANSAS

Manley Laura
(INDIVIDUAL)

VOL. 60 E.D. 171
SHEET 17 LINE 46

24 (HOUSE) 38 (AGE) Missouri (BIRTHPLACE) (CITIZENSHIP)

Married
(CONDITION)

Topeka (CITY) West 7th (STREET) 304 (HOUSE NO.)

ENUMERATED WITH Norman, Anne

RELATIONSHIP TO ABOVE Roomer

REMARKS

1910 CENSUS—INDEX
DEPARTMENT OF COMMERCE
BUREAU OF THE CENSUS

A-3

U. S. GOVERNMENT PRINTING OFFICE 11—1871

M 540

KANSAS

Samuel Lakes (INDIVIDUAL)

VOL. 17 E. D. 48

SHEET 5 LINE 79

M 19 Missouri

(SEX) (AGE) (BIRTHPLACE) (CITIZENSHIP)

Dickinson (COUNTY)

Abilene (CITY) S 2nd (STREET) 216 (HOUSE NO.)

ENUMERATED WITH Snyder, Frank

RELATIONSHIP TO ABOVE Lodger

REMARKS

1930 CENSUS—INDEX
DEPARTMENT OF COMMERCE
BUREAU OF THE CENSUS

AA

U. S. GOVERNMENT PRINTING OFFICE

M 540

KANSAS

VOL. 60 E.D. 181

SHEET 16 LINE 93

Manley, Leonard, R.
(NAME OF FAMILY)

W | 45 | Kansas | | |
(SEX) | AGE | (BIRTHPLACE) | | (CITIZENSHIP)

Shawnee
(COUNTY)

Topeka | Elmwood | 739
(CITY) | (STREET) | (HOUSE NO.)

OTHER MEMBERS OF FAMILY

NAME	RELATIONSHIP	AGE	BIRTHPLACE	CITIZENSHIP
Manley, Cora	W	44	Kansas	
— Vivian	D	20	Kansas	
— Preston, L	S	13	Kansas	

1940 CENSUS—INDEX
DEPARTMENT OF COMMERCE
BUREAU OF THE CENSUS

A-18

U. S. GOVERNMENT PRINTING OFFICE

11 540

KANSAS

Manley, Leroy
(HEAD OF FAMILY)

VOL. 21 E. D. 64

SHEET 1 LINE 99

W 3 Kansas
(COLOR) (AGE) (BIRTHPLACE)

Grant (CITIZENSHIP)
(COUNTY)

New Wilmot
(CITY)

(STREET) (HOUSE NO.)

(OTHER MEMBERS OF FAMILY)

NAME	RELATIONSHIP	AGE	BIRTHPLACE	CITIZENSHIP
Manley, Nettie Dr	D	3	Kansas	

1920 CENSUS—INDEX
DEPARTMENT OF COMMERCE
BUREAU OF THE CENSUS

U. S. GOVERNMENT PRINTING OFFICE

A-16

M 540

KANSAS

VOL. 23 E.D. 69

SHEET 11 LINE 23

Mamell Leo J
HEAD OF FAMILY

W | 31 | Missouri | Gray
COLOR | AGE | BIRTHPLACE | CIT. (CENSUS)

COUNTY

CITY | STREET | HOUSE NO.

OTHER MEMBERS OF FAMILY

NAME	RELATION-SHIP	AGE	BIRTHPLACE	CITIZEN-SHIP
Mamell Katherine	W	21	Wisconsin	
" Gertrude	D	2 7/12	Kansas	
Rogamoorke Theresa	Sis L	15	Wisconsin	

1910 CENSUS—INDEX
DEPARTMENT OF COMMERCE
BUREAU OF THE CENSUS

A-1a

O. K.—SUPERVISOR PRINTING OFFICE

M 540

KANSAS

Manley, Emphratus — HEAD OF FAMILY

VOL. 2 E. D. 13

SHEET 3 LINE 14

W — COLOR OR RACE — 43 — AGE — Missouri — BIRTHPLACE — b — CITIZENSHIP

Chautauqua — COUNTY

— TOWN — — STREET — HOUSE NO.

OTHER MEMBERS OF FAMILY

NAME	RELATION SHIP	AGE	BIRTHPLACE	CITIZEN SHIP
Manley, Clyde M.	Son	16	Kansas	
" Lenna E.	Dau	14	Kansas	
" Lula M.	Dau	13	Kansas	
" Jasper B.	Son	10	Kansas	
" Mildred V.	Dau	5	Kansas	

1920 CENSUS—INDEX
DEPARTMENT OF COMMERCE
BUREAU OF THE CENSUS

#1 Lee
#2

U. S. GOVERNMENT PRINTING OFFICE

A-16

STATE Kansas

Moseley, Lieuphantus

HEAD OF FAMILY—CONTINUED

OTHER MEMBERS OF FAMILY—CONTINUED

NAME	RELATION SHIP	AGE	BIRTHPLACE	CITIZEN SHIP
Moseley, Jesse C	S	7 Yr	Kansas	

1930 CENSUS—SCHEDULE
DEPARTMENT OF COMMERCE
BUREAU OF THE CENSUS

A-15

M 540

KANSAS

VOL. 57 E.D. 154

SHEET 13 LINE 47

Manley Floyd
HEAD OF FAMILY

W 33 Iowa
(RURAL) BIRTHPLACE CITIZENSHIP

Sedgwick
COUNTY

Wichita S Maplewood 433
CITY STREET HOUSE NO.

OTHER MEMBERS OF FAMILY

NAME	RELATION-SHIP	AGE	BIRTHPLACE	CITIZEN-SHIP
Manley, Lorie Mae	W	27	Kansas	
Chester, Evelyn	D	24	Kansas	

1920 CENSUS—INDEX
DEPARTMENT OF COMMERCE
BUREAU OF THE CENSUS

A-18

U. S. GOVERNMENT PRINTING OFFICE

M 540

Musella Louis
(HEAD OF FAMILY)

W 42 Italy
(COLOR) (AGE) (BIRTHPLACE)

Crawford
(CITY OR COUNTY)

KANSAS

VOL. 14 E.D. 119

SHEET 9 LINE 72

1909 al
(CITIZENSHIP)

(CITY) (STREET) (HOUSE NO.)

OTHER MEMBERS OF FAMILY

NAME	RELATION SHIP	AGE	BIRTHPLACE	CITIZEN SHIP
Musella Julia	W	42	Italy	al
— Gisela	D	16	Pennsylvania	
— Ester	D	15	Pennsylvania	
— Adolfo	S	11	Pennsylvania	
— Lucina	D	9	Kansas	

1920 CENSUS—INDEX
DEPARTMENT OF COMMERCE
BUREAU OF THE CENSUS

and boarders

A-18

U. S. GOVERNMENT PRINTING OFFICE 16-1600

M540

Kans[illegal] TEXAS

[illegal]

Manuela Loza
(NAME)

VOL. 36 E.D. 80

SHEET 8 LINE 59

Ot. 10 Mejico A. R.
(COLOR) (AGE) (BIRTHPLACE) (CITIZENSHIP)

Marion
(COUNTY)

Burns
(CITY)

(STREET) (HOUSE NO.)

ENUMERATED WITH Lee Jesus Loza
Loza Jesus

RELATIONSHIP TO ABOVE Daughter

REMARKS

Lee Loza Manuela

1928 CENSUS UNDER
DEPARTMENT OF COMMERCE
BUREAU OF THE CENSUS

A-3

U. S. GOVERNMENT PRINTING OFFICE

M 540

KANSAS

Manela, Lyda O.

VOL. 55 E.D. 116

SHEET 12 LINE 12

W 45 Iowa

Sedgwick

Wichita South Main, Central Rooming House

ENUMERATED WITH Cramer, Daniel J.

RELATIONSHIP TO ABOVE Maid.

REMARKS

1920 CENSUS—INDEX
DEPARTMENT OF COMMERCE
BUREAU OF THE CENSUS

A-3

N

Squidex

Trade Mark Reg.
in U.S. Pat. Office

A SERVICE

Sold and Installed Exclusively by the
Library Bureau Division
Remington Rand Inc.

Patent Nos.

Re. 18,522	1,484,063
1,907,285	1,484,064
1,985,819	2,481,744

Printed in U.S.A.

M 540

Manly, Maggie
(HEAD OF FAMILY)

KANSAS
VOL. 37 E.D. 82
SHEET 5 LINE 22

W 58 Kansas
(COLOR) (AGE) (BIRTHPLACE) (CITIZENSHIP)

Marshall
(COUNTY)

(CITY) (STREET) (HOUSE NO.)

OTHER MEMBERS OF FAMILY

NAME	RELATION-SHIP	AGE	BIRTHPLACE	CITIZEN-SHIP
Manly, Alfred R	S	27	Kansas	
Joseph E	S	24	Kansas	
Raymond T	S	19	Kansas	

1910 CENSUS - INDEX
DEPARTMENT OF COMMERCE
BUREAU OF THE CENSUS

A-16

U. S. GOVERNMENT PRINTING OFFICE

M540

KANSAS

Manuel, Marcette
(HEAD OF FAMILY)

VOL. 1 E. D. 5

SHEET 4 LINE 80

W (COLOR) 66 (AGE) Wisconsin (BIRTHPLACE) (CITIZENSHIP)

Allen (COUNTY)

Savonburg (CITY) (STREET) (HOUSE NO.)

OTHER MEMBERS OF FAMILY

NAME	RELATION-SHIP	AGE	BIRTHPLACE	CITIZEN-SHIP

1920 CENSUS—INDEX
DEPARTMENT OF COMMERCE
BUREAU OF THE CENSUS

A-16

U. S. GOVERNMENT PRINTING OFFICE

M 540

KANSAS

Manuel Mora

(HEAD OF FAMILY)

VOL. 12 E. D. 7-2

SHEET 15 LINE 19

W | 7 | Indiana | [illegible]

(ROOM) (AGE) (BIRTHPLACE) (CITIZENSHIP)

Edwards

(COUNTY)

Kinsley | South

(CITY) (STREET) (HOUSE NO.)

OTHER MEMBERS OF FAMILY

NAME	RELATION-SHIP	AGE	BIRTHPLACE	CITIZEN-SHIP

1930 CENSUS—INDEX
DEPARTMENT OF COMMERCE
BUREAU OF THE CENSUS

A-46

U. S. GOVERNMENT PRINTING OFFICE

M 540

KANSAS

VOL. 4 E. D. 9

SHEET 4 LINE 7

Manley Martin
(HEAD OF FAMILY)

M 64 Pennsylvania
(SEX) (AGE) (BIRTHPLACE) (CITIZENSHIP)

Lincoln
(COUNTY)

Sharon Main
(CITY) (STREET) (HOUSE NO.)

OTHER MEMBERS OF FAMILY

NAME	RELATION-SHIP	AGE	BIRTHPLACE	CITIZEN-SHIP
Lizzie	Wife			

1930 CENSUS—INDEX
DEPARTMENT OF COMMERCE
BUREAU OF THE CENSUS

A-1a

U. S. GOVERNMENT PRINTING OFFICE

M 540

KANSAS

Manuel, Martha A (HEAD OF FAMILY) VOL 26 E.D. 65

SHEET 10 LINE 64

W (COLOR) 57 (AGE) Kansas (BIRTHPLACE) (CITIZENSHIP)

Jackson (COUNTY)

(CITY) (STREET) (HOUSE NO.)

OTHER MEMBERS OF FAMILY

NAME	RELATION-SHIP	AGE	BIRTHPLACE	CITIZEN-SHIP
Manuel Thomas	S	24	Kansas	
— John S	S	22	Kansas	

1920 CENSUS INDEX
DEPARTMENT OF COMMERCE
BUREAU OF THE CENSUS

A-16

U. S. GOVERNMENT PRINTING OFFICE

14 540

KANSAS

Manley, Martha L. (INDIVIDUAL)

VOL. 39 E.D. 122

SHEET 5 LINE 40

W (SEX) 56 (AGE) Kentucky (BIRTHPLACE) (CITIZENSHIP)

Mest (OCCUPATION)

Bonner (CITY) Eighth Ave (STREET) - (HOUSE NO.)

ENUMERATED WITH Wallace, Ernest M.

RELATIONSHIP TO ABOVE Mother-in-law

REMARKS

1920 CENSUS—INDEX
DEPARTMENT OF COMMERCE
BUREAU OF THE CENSUS

A-2

M 540

KANSAS

Maule, Mary — (HEAD OF FAMILY)

VOL. 60 E.D. 178

SHEET 11 LINE 43

W | 82 | Indiana | —

(COLOR) | (AGE) | (BIRTHPLACE) | (RELATIONSHIP)

Shawnee | 50 6th | 409

(CITY) | (STREET) | (HOUSE NO.)

OTHER MEMBERS OF FAMILY

NAME	RELATION SHIP	AGE	BIRTHPLACE	CITIZEN SHIP
Lenny J. Alone				

1920 CENSUS—INDEX
DEPARTMENT OF COMMERCE
BUREAU OF THE CENSUS

A-1a

U. S. GOVERNMENT PRINTING OFFICE

M 540

KANSAS

VOL. 08 ED. 162

SHEET 12 LINE 46

Manley Mary
(GIVEN NAME)

Mw 19 Kansas
(COLOR) (AGE) (BIRTHPLACE) (CITIZENSHIP)

Wyandotte
(COUNTY)

Kansas City Ellis 2404
(CITY) (STREET) (HOUSE NO.)

ENUMERATED WITH Richardson, John

RELATIONSHIP TO ABOVE Niece

REMARKS

1920 CENSUS—INDEX
DEPARTMENT OF COMMERCE
BUREAU OF THE CENSUS

AR

U. S. GOVERNMENT PRINTING OFFICE

M 540

STATE KANSAS

MANLY, MARY
(INDIVIDUAL)

VOL. 64 E.D. 200

SHEET 2 LINE 94

W 60 Missouri
(MARRIED) (AGE) (BIRTHPLACE) (CITIZENSHIP)

Wyandotte
(COUNTY)

Rosedale Shawnee North 16
(CITY) (STREET) (HOUSE NO.)

ENUMERATED WITH Dornfeyer, Antone

RELATIONSHIP TO ABOVE Housekeeper

REMARKS

1950 CENSUS—INDEX
DEPARTMENT OF COMMERCE
BUREAU OF THE CENSUS

A-3

U. S. GOVERNMENT PRINTING OFFICE 16—1971

M 540

KANSAS

Morley Mary L
(HEAD OF FAMILY)

VOL. 3 E. D. 89

SHEET 1 LINE 36

W (COLOR) 39 (AGE) Kansas (BIRTHPLACE) Yes Yes (CITIZENSHIP)

Sumner (COUNTY)

Wellington (CITY) East Third (STREET) 713 (HOUSE NO.)

OTHER MEMBERS OF FAMILY

NAME	RELATION-SHIP	AGE	BIRTHPLACE	CITIZEN-SHIP
Morley Agnes	D	17	Kansas	
" Gertrude C	D	15	Kansas	

1920 CENSUS—INDEX
DEPARTMENT OF COMMERCE
BUREAU OF THE CENSUS

A-26

U. S. GOVERNMENT PRINTING OFFICE

H 540

KANSAS

VOL. 11 E. D. 10

SHEET 15 LINE 98

Mansel, Mary A
(INDIVIDUAL)

W 37 Pennsylvania
(RACE) (AGE) (BIRTHPLACE)

Labor
(OCCUPATION)

(CITY) (STREET) (HOUSE NO.)

ENUMERATED WITH Fleming Thomas W.

RELATIONSHIP TO ABOVE Daughter

REMARKS

1920 CENSUS—INDEX
DEPARTMENT OF COMMERCE
BUREAU OF THE CENSUS

A-8

M548

KANSAS

VOL. 43 E.D. 104

SHEET 12 LINE 100

Manley, Mary E.
(OWNER)

W 23 Kansas
(SEX) (AGE) (BIRTHPLACE) (CITIZENSHIP)

Osage
(COUNTY)

Pinalitogano
(CITY) (STREET) (HOUSE NO.)

ENUMERATED WITH Johnson, Henry K.

RELATIONSHIP TO ABOVE Niece

REMARKS

1930 CENSUS—FARM SCHEDULE
DEPARTMENT OF COMMERCE
BUREAU OF THE CENSUS

A-3

U. S. GOVERNMENT PRINTING OFFICE

M 540

KANSAS

Mansel, Maxey (INDIVIDUAL)

VOL. 32 E.D. 95

SHEET 13 LINE 85

B (RELATION) 37 (AGE) Oklahoma (BIRTHPLACE) _____ (NATIVITY)

Leavenworth (COUNTY)

Fort Leavenworth (CITY) _____ (STREET) _____ (HOUSE NO.)

ENUMERATED WITH U. S. Military Reservation

RELATIONSHIP TO ABOVE Not Reported

REMARKS _____

1930 CENSUS—INDEX
DEPARTMENT OF COMMERCE
BUREAU OF THE CENSUS

A-3

U. S. GOVERNMENT PRINTING OFFICE 11—11871

M 540

Maunel, Medina
(HEAD OF FAMILY)

KANSAS

VOL. 49 E.D. 158

SHEET 2 LINE 92

M (COLOR) 36 (AGE) Mexico (BIRTHPLACE) 1915 P.C. (CITIZENSHIP)

Reno (COUNTY)

Arlington (CITY) (STREET) (HOUSE NO.)

OTHER MEMBERS OF FAMILY

NAME	RELATION SHIP	AGE	BIRTHPLACE	CITIZEN SHIP
Maunel, Felipetas	W	33	Mexico	NC
" John M	S	16	Mexico	NC

1920 CENSUS INDEX
DEPARTMENT OF COMMERCE
BUREAU OF THE CENSUS

U. S. GOVERNMENT PRINTING OFFICE

A-18

M 540

Manley Melissa L

KANSAS
VOL. 1 E.D. 12
SHEET 7 LINE 11

W 70 Illinois

Allen

Iola South Buckeye 715

ENUMERATED WITH Mooney, Lenard

RELATIONSHIP TO ABOVE Roomer

REMARKS

1970 CENSUS—HOUSE
DEPARTMENT OF COMMERCE
BUREAU OF THE CENSUS

A-3

U.S. GOVERNMENT PRINTING OFFICE

M 540

KANSAS

VOL. 54 E. D. 113

SHEET 2 LINE 96

Mannebul, Mike

(HEAD OF FAMILY)

W | 56 | Germany | — | NR | —

(RACE) | (AGE) | (BIRTHPLACE) | (CITIZENSHIP)

Edwards

(COUNTY)

— | — | — | —

CITY | STREET | HOUSE NO.

OTHER MEMBERS OF FAMILY

NAME	RELATIONSHIP	AGE	BIRTHPLACE	OTHER DATA
Mannebul Maggie	d	20	Kansas	
— Opal	d	19	Kansas	
— Florence	d	18	Kansas	
— Leo	s	16	Kansas	
— Albert	s	14	Kansas	

1930 CENSUS—INDEX
DEPARTMENT OF COMMERCE
BUREAU OF THE CENSUS

A-1 a

U. S. GOVERNMENT PRINTING OFFICE

#1 all of 2

STATE Kansas

Marschal, Mike
HEAD OF FAMILY—COMPLETE

OTHER MEMBERS OF FAMILY—CONTINUED

NAME	RELATION SHIP	AGE	BIRTHPLACE	CENSUS TRY
Marschal, Anthony	S	13	Kansas	
" Mildred	D	11	Kansas	
" Nyla	D	6	Kansas	
" Julia	D	4	Kansas	

1930 CENSUS—INDEX
DEPARTMENT OF COMMERCE
BUREAU OF THE CENSUS

A-15

M 548

KANSAS

VOL. 57 E. D. 142

SHEET 5 LINE 30

Manuel Nellie (HEAD OF FAMILY)

W 58 Indiana

(COLOR) AGE (BIRTHPLACE) (CITIZENSHIP)

Sedgwick

COUNTY

Wichita North Wabash 637

CITY (STREET) HOUSE NO.

OTHER MEMBERS OF FAMILY

NAME	RELATION-SHIP	AGE	BIRTHPLACE	CITIZEN-SHIP
Brewer, Willie	D	3 7/12	Kansas	
— Okeshoma (WOMAN)	D	3 7/12	Kansas	

1920 CENSUS—INDEX
DEPARTMENT OF COMMERCE
BUREAU OF THE CENSUS

A-16

U. S. GOVERNMENT PRINTING OFFICE

M540

KANSAS

Manley, Nessie
(HEAD OF FAMILY)

VOL. 50 E.D. 176

SHEET 13 LINE 67

W 35 Tennessee
(COLOR) (AGE) (BIRTHPLACE) (CITIZENSHIP)

Reno
(COUNTY)

Hutchinson Avenue B East 1006
(CITY) (STREET) (HOUSE NO.)

OTHER MEMBERS OF FAMILY

NAME	RELATIONSHIP	AGE	BIRTHPLACE	OTHER INFO
Manley, Alberta	D	15	Kansas	
" Jennie	D	13	Kansas	
" Evelyn	D	11	Kansas	

1920 CENSUS—INDEX
DEPARTMENT OF COMMERCE
BUREAU OF THE CENSUS

M540

KANDAS

Manley Nettie (INDIVIDUAL)

VOL. 27 ED. 135

SHEET 16 LINE 64

M 24 Nebraska

(RESIDENCE) (AGE) (BIRTHPLACE)

Perley (COUNTY)

Manhattan Colorado 52

(CITY) (STATE) (WHOLE NO.)

ENUMERATED WITH Hendrickson George

RELATIONSHIP TO ABOVE Daughter

REMARKS

1920 CENSUS—INDEX
DEPARTMENT OF COMMERCE
BUREAU OF THE CENSUS

A-8

U.S. GOVERNMENT PRINTING OFFICE (1920)

M 540

KANSAS

Manley, Norman
(HEAD OF FAMILY)

VOL. 37 E.D. 79

SHEET 1 LINE 82

W 23 Kansas
(SEX) (AGE) (BIRTHPLACE) (CITIZENSHIP)

Marshall
(COUNTY)

Upstill Cheney —
(CITY) (STREET) (HOUSE NO.)

OTHER MEMBERS OF FAMILY

NAME	RELATION SHIP	AGE	BIRTHPLACE	CITIZEN SHIP
Manley, Lela	W	21	Kansas	

1930 CENSUS—INDEX
DEPARTMENT OF COMMERCE
BUREAU OF THE CENSUS

A-16

M 540

KANSAS

Manuel, Dan
(INDIVIDUAL)

VOL. 32 E.D. 92

SHEET 1 LINE 6-9

Fort 22 Federal
(LOCATION) (WARD) (CITY OR PLACE)

Leavenworth
(COUNTY)

(CITY) (STREET) (HOUSE NO.)

ENUMERATED WITH United States Penitentiary

RELATIONSHIP TO ABOVE Prisoner

REMARKS

1920 CENSUS—INDEX
DEPARTMENT OF COMMERCE
BUREAU OF THE CENSUS

A-3

U. S. GOVERNMENT PRINTING OFFICE

M 548

KANSAS

Manley Oscar
(HEAD OF FAMILY)

VOL. 10 E.D. 42

SHEET 12 LINE 24

W 40 Illinois
(COLOR) (AGE) (BIRTHPLACE) (CITIZENSHIP)

Chanute
(COUNTY)

Neosho Oak —
(CITY) (STREET) HOUSE NO.

OTHER MEMBERS OF FAMILY

NAME	RELATIONSHIP	AGE	BIRTHPLACE	CITIZENSHIP
Manley Lillie	W	44	Iowa	
" Godfrey	S	12	Kansas	
" Audrey	D	7	Kansas	
" Oscar	S	4	Kansas	
McClellan Bill	Lodger	21	Kansas	

1920 CENSUS—INDEX
DEPARTMENT OF COMMERCE
BUREAU OF THE CENSUS

A-18

U. S. GOVERNMENT PRINTING OFFICE 16—19071

STATE Kansas

Manley Oscar
(HEAD OF FAMILY—CONTINUED)

OTHER MEMBERS OF FAMILY—CONTINUED

NAME	RELATION-SHIP	AGE	BIRTHPLACE	CITIZEN-SHIP
Mc Clesken Luella	D	16	Kansas	

1920 CENSUS—INDEX
DEPARTMENT OF COMMERCE
BUREAU OF THE CENSUS

to Ver. 8,

U. S. GOVERNMENT PRINTING OFFICE 1920

A.M.C.

M 540

KANSAS

Manuel Paul A. (INDIVIDUAL)

VOL. 11 E.D. 10

SHEET 15 LINE 99

1N 42 Kansas (BIRTHPLACE)

Blue (CITY)

(VOTING PRECINCT)

(WARD) (STREET) (HOUSE NO.)

ENUMERATED WITH Fleming Thomas W.

RELATIONSHIP TO ABOVE Son in law

REMARKS

1920 CENSUS—INDEX
DEPARTMENT OF COMMERCE
BUREAU OF THE CENSUS

A-3

U. S. GOVERNMENT PRINTING OFFICE (1919—1921)

M540

KANSAS

Manly, Pearl
(INDIVIDUAL)

VOL. 4 E.D. 7

SHEET 3 LINE 40

W 6 Missouri
(SEX) (AGE) (BIRTHPLACE)

(CITIZENSHIP)

Barber
(COUNTY)

(CITY) (STREET) (HOUSE NO.)

ENUMERATED WITH Richardson, Amos

RELATIONSHIP TO ABOVE Grand Daughter

REMARKS

1920 CENSUS—INDEX
DEPARTMENT OF COMMERCE
BUREAU OF THE CENSUS

A-2

M540

KANSAS

Morello, Peter
(INDIVIDUAL)

VOL. 15 E.D. 91

SHEET 15 LINE 39

M 43 Italy 1905 Pa
(MALE) (AGE) (BIRTHPLACE) (CITIZENSHIP)

Crawford
(COUNTY)

(CITY) (STREET) (HOUSE NO.)

ENUMERATED WITH Savegio, Dominic

RELATIONSHIP TO ABOVE Boarder

REMARKS Husband, Morello, Peter

1920 CENSUS—INDEX
DEPARTMENT OF COMMERCE
BUREAU OF THE CENSUS

A-3

M 540

KANSAS

Samuel Teter
(NAME OF INMATE)

VOL. 32 E.D. 97

SHEET 5 LINE 43

M 25 Missouri
(COLOR) (AGE) (BIRTHPLACE) (CITIZENSHIP)

Leavenworth
(COUNTY)

(CITY) (STREET) (HOUSE NO.)

ENUMERATED WITH United States Penitentiary

RELATIONSHIP TO ABOVE Prisoner

REMARKS

1920 CENSUS—FORM
DEPARTMENT OF COMMERCE
BUREAU OF THE CENSUS

A-1

U.S. GOVERNMENT PRINTING OFFICE

M 540

KANSAS

VOL. 14 E.D. 89

SHEET 4 LINE 42

Mannell, Philip J. (HEAD OF FAMILY)

Pt 31 Kansas (BIRTHPLACE) (CITIZENSHIP)

Crawford (COUNTY)

(CITY) (STREET) (HOUSE NO.)

OTHER MEMBERS OF FAMILY

NAME	RELATION-SHIP	AGE	BIRTHPLACE	CITIZEN-SHIP
Mannell, Anna K	Wf	27	Missouri	
— Gerald P	S	1 11/12	Kansas	
— Helen H	M	65	Illinois	

1930 CENSUS—INDEX
DEPARTMENT OF COMMERCE
BUREAU OF THE CENSUS

A-1a

U. S. GOVERNMENT PRINTING OFFICE

M 540

KANSAS

VOL. 1 E. D. 1

SHEET 1 LINE 27

Manuel Carla B.
(HEAD OF FAMILY)

B M Indiana
(COLOR) (AGE) (BIRTHPLACE) (CITIZENSHIP)

Eudora
(POST OFFICE)

Douglas Eighth
(CITY) (STREET) (HOUSE NO.)

OTHER MEMBERS OF FAMILY

NAME	RELATION-SHIP	AGE	BIRTHPLACE	CITIZEN-SHIP
Manuel Carla	H	51	Indiana	
Vina	W	46	Kansas	
Della	D	14	Kansas	
Lucy	D	11	Kansas	

1940 CENSUS—INDEX
DEPARTMENT OF COMMERCE
BUREAU OF THE CENSUS

A-16

U. S. GOVERNMENT PRINTING OFFICE (16-1187)

M 540

M 540

Manley, R. C.
(HEAD OF FAMILY)

KANSAS
VOL. 19 E.D. 64
SHEET 1 LINE 19

W (SEX) 32 (AGE) Ohio (BIRTHPLACE) (CITIZENSHIP)

Douglas (COUNTY)
Lawrence (CITY) Louisiana (STREET) 624 (HOUSE NO.)

OTHER MEMBERS OF FAMILY

NAME	RELATION SHIP	AGE	BIRTHPLACE	CITIZEN-SHIP
Manley, Mayenth	W	41	Massachusetts	
Cattle, Linnie	Mlr	60	Canada	Na

1920 CENSUS—INDEX
DEPARTMENT OF COMMERCE
BUREAU OF THE CENSUS

U. S. GOVERNMENT PRINTING OFFICE

A-1a

M 540

KANSAS

Meneley, Ralph
(HEAD OF FAMILY)

VOL. 51 E. D. 217

SHEET 12 LINE 7

W 38 Kansas
(COLOR) (AGE) (BIRTHPLACE) (CITIZENSHIP)

Rush
(COUNTY)

La Crosse 10th
(CITY) (STREET) (HOUSE NO.)

OTHER MEMBERS OF FAMILY

NAME	RELATIONSHIP	AGE	BIRTHPLACE	CITIZENSHIP
Meneley, Mabel	W	42	Kansas	
" Lucella	D	3 7/12	Kansas	
" George	S	1 7/12	Kansas	

1920 CENSUS—INDEX
DEPARTMENT OF COMMERCE
BUREAU OF THE CENSUS

A-18

U. S. GOVERNMENT PRINTING OFFICE

M 540

KANSAS

VOL. 44 E.D. 98

SHEET 8 LINE 59

Manuel Ray J (HEAD OF FAMILY)

M 26 Kansas (BIRTHPLACE) (CITIZENSHIP)

Ottawa (COUNTY)

Delphos (CITY)

(STREET) (HOUSE NO.)

OTHER MEMBERS OF FAMILY

NAME	RELATION SHIP	AGE	BIRTHPLACE	CITIZEN SHIP
Manuel Mary J	W	26	Iowa	
— Norlinda M	D	5	Kansas	

1920 CENSUS—INDEX
DEPARTMENT OF COMMERCE
BUREAU OF THE CENSUS

A-16

M 540

KANSAS

VOL. 61 E.D. 222

SHEET 8 LINE 72

Manely Ray J
(NAME OF FAMILY)

W 34 Kansas
(SEX) (AGE) (BIRTHPLACE) (CITIZENSHIP)

Smith
(COUNTY)

Lebanon Elm
(CITY) (STREET) (HOUSE NO.)

OTHER MEMBERS OF FAMILY

NAME	RELATION-SHIP	AGE	BIRTHPLACE	CITIZEN-SHIP
Manely Ethel A	W	34	Kansas	
Evans M	D	7	Kansas	

1920 CENSUS—INDEX
DEPARTMENT OF COMMERCE
BUREAU OF THE CENSUS

A-16
U. S. GOVERNMENT PRINTING OFFICE

M540

KANSAS

VOL. 32 E.D. 96

SHEET 3 LINE 36

Manly, Raymond J (INDIVIDUAL)

10 (DWELLING) 26 (FAMILY) United State (BIRTHPLACE) (CITIZENSHIP)

Sherman (COUNTY)

— (CITY) — (STREET) — (HOUSE NO.)

ENUMERATED WITH United State Military Prison

RELATIONSHIP TO ABOVE Prisoner

REMARKS

1920 CENSUS—INDEX
DEPARTMENT OF COMMERCE
BUREAU OF THE CENSUS

A-3

U. S. GOVERNMENT PRINTING OFFICE

M 540

Manley Ran
(HEAD OF FAMILY)

KANSAS

VOL. 37 E. D. 82

SHEET 7 LINE 86

M 30 Kansas
(SEX) (AGE) (BIRTHPLACE) (CITIZENSHIP)

Marshall
(COUNTY)

(CITY) (STREET) (HOUSE NO.)

OTHER MEMBERS OF FAMILY

NAME	RELATIONSHIP	AGE	BIRTHPLACE	CITIZENSHIP
Manley, Lydia	W	40	Kansas	

1920 CENSUS—INDEX
DEPARTMENT OF COMMERCE
BUREAU OF THE CENSUS

A-1a

U. S. GOVERNMENT PRINTING OFFICE

M540

STATE KANSAS

Maimel, Richard
(HEAD OF FAMILY)

VOL 21 E.D. 46

SHEET 1 LINE 27

W 55 Illinois
(COLOR) (AGE) (BIRTHPLACE)

(RELATIONSHIP)

Finney
(COUNTY)

(CITY) (STREET) (HOUSE NO.)

OTHER MEMBERS OF FAMILY

NAME	RELATION-SHIP	AGE	BIRTHPLACE	CITIZEN-SHIP
Louis J. Maimel				

See Maimel, Richard

1920 CENSUS—INDEX
DEPARTMENT OF COMMERCE
BUREAU OF THE CENSUS

A-16

(U. S. GOVERNMENT PRINTING OFFICE) (16-11871)

M540

STATE KANSAS

Wrenley Richard
(HEAD OF FAMILY)

VOL 68 E.D. 170

SHEET 6 LINE 69

W 29 Kansas
(COLOR) (AGE) (BIRTHPLACE) (CITIZENSHIP)

Wyandotte
(COUNTY)

Kansas Bayton ave 1828
(CITY) (STREET) (HOUSE NO.)

OTHER MEMBERS OF FAMILY

NAME	RELATION-SHIP	AGE	BIRTHPLACE	CITIZEN-SHIP
Wrenley. Blanch	W	28	Missouri	
" Mary R	D	3 2/12	Kansas	

1920 CENSUS—BUREAU
DEPARTMENT OF COMMERCE
BUREAU OF THE CENSUS

A-16

U. S. GOVERNMENT PRINTING OFFICE

M 540

Mannell, Robert (HEAD OF FAMILY)

KANSAS

VOL. 26 E.D. 307-B

SHEET 2 LINE 51

W (COLOR) 35 (AGE) Ohio (BIRTHPLACE)

(CITIZENSHIP)

(CITY) (STREET) HOUSE NO.

OTHER MEMBERS OF FAMILY

NAME	RELATION-SHIP	AGE	BIRTHPLACE	CITIZEN 1937
Mannell Vera	W	29	Kansas	
— Wilma	D	3	Kansas	
— Robert Jr.	S	1	Kansas	

1930 CENSUS—INDEX
DEPARTMENT OF COMMERCE
BUREAU OF THE CENSUS

A-18

U. S. GOVERNMENT PRINTING OFFICE

M 540

KANSAS

Manley, Robert (HEAD OF FAMILY)

VOL. 37 E. D. 79

SHEET 4 LINE 52

W (COLOR) 72 (AGE) Ohio (BIRTHPLACE) (CITIZENSHIP)

Marshall (COUNTY)

Axtell (CITY) Sixth (STREET) (HOUSE NO.)

OTHER MEMBERS OF FAMILY

NAME	RELATION-SHIP	AGE	BIRTHPLACE	CITIZEN-SHIP
Manley, Mary	W	61	Kansas	
Emmett	S	29	Kansas	
Nora	D	25	Kansas	
Patrick	S	17	Kansas	

1920 CENSUS—INDEX
DEPARTMENT OF COMMERCE
BUREAU OF THE CENSUS

A-18

U. S. GOVERNMENT PRINTING OFFICE

M 540

KANSAS

Manely, Robert M
HEAD OF FAMILY

VOL. 61 E. D. 222

SHEET 8 LINE 39

M 21 Kansas
SEX BIRTHPLACE CITIZENSHIP

Single
CONDITION

Lebanon Elm
CITY STREET HOUSE NO.

OTHER MEMBERS OF FAMILY

NAME	RELATION-SHIP	AGE	BIRTHPLACE	CITIZEN-SHIP
Manely, Eva A	W	21	Kansas	

1930 CENSUS—INDEX
DEPARTMENT OF COMMERCE
BUREAU OF THE CENSUS

A-15

U. S. GOVERNMENT PRINTING OFFICE

M 540

KANSAS

Manuel Ronnie R E
(INDIVIDUAL)

VOL. 40 E.D. 170

SHEET 10 LINE 18

W (COLOR) 28 (AGE) Missouri (BIRTHPLACE) (CITIZENSHIP)

Montgomery (COUNTY)

Coffeyville (CITY) Kansas (STREET) 715½ (HOUSE NO.)

ENUMERATED WITH Dexter, Mark B

RELATIONSHIP TO ABOVE Lodger

REMARKS

1910 CENSUS—INDIA
DEPARTMENT OF COMMERCE
BUREAU OF THE CENSUS

Ronnie, Manuel R. E.
(U. S. GOVERNMENT PRINTING OFFICE)

Ru also

M540

KANSAS

Manuel, Romero
(HEAD OF FAMILY)

VOL. 34 E. D. 61

SHEET 6 LINE 88

Dr at 20 Mexico — Al —
(COMPLETE ADD.) (BIRTHPLACE) (CITIZENSHIP)

Lyon
(COUNTY)

(CITY) (STREET) (HOUSE NO.)

OTHER MEMBERS OF FAMILY

NAME	RELATION SHIP	AGE	BIRTHPLACE	CITIZEN SHIP
Manuel Salvador Romero	W	19	Mexico	Al

1920 CENSUS—INDEX
DEPARTMENT OF COMMERCE
BUREAU OF THE CENSUS

A-16

U. S. GOVERNMENT PRINTING OFFICE

M540

Manley Rose
(HEAD OF FAMILY)

KANSAS

VOL. 57 E.D. 255

SHEET 4 LINE 34

Wp 28
(TOWN)

Russell
(COUNTY)

Lucas
(CITY)

Kansas
(BIRTHPLACE)

(CITIZENSHIP)

(STREET)

(HOUSE NO.)

OTHER MEMBERS OF FAMILY

NAME	RELATION-SHIP	AGE	BIRTHPLACE	CITIZEN-SHIP
Wife				
Son				

1920 CENSUS—INDEX
DEPARTMENT OF COMMERCE
BUREAU OF THE CENSUS

A-E&

U. S. GOVERNMENT PRINTING OFFICE

M 540

KANSAS

VOL. 37 E.D. 77

SHEET 25 LINE 57

Manley Ross

W 36 Kansas

(COLOR) (AGE) (BIRTHPLACE) (CITIZENSHIP)

Marshall

(COUNTY)

Marysville South 15 —

(CITY) (STREET) (HOUSE NO.)

OTHER MEMBERS OF FAMILY

NAME	RELATION-SHIP	AGE	BIRTHPLACE	CITIZEN-SHIP
Manley, Ross	W	37	Kansas	
" Vera	D	15	Kansas	
" Irene	D	19	Kansas	
" Francis	S	11	Kansas	
" Ross	S	9	Kansas	

1920 CENSUS—INDEX
DEPARTMENT OF COMMERCE
BUREAU OF THE CENSUS

1112

A-1b

STATE Kansas

Manley Ross J
HEAD OF FAMILY—CONTINUED

OTHER MEMBERS OF FAMILY—CONTINUED

NAME		RELATION-SHIP	AGE	BIRTHPLACE	CITIZEN-SHIP
Manley	Rosa	D	7	Kansas	
—	Earnest	S	5	Kansas	
—	Dorothy	D	3 8/12	Kansas	

1920 CENSUS—INDEX
DEPARTMENT OF COMMERCE
BUREAU OF THE CENSUS

2 sec 1

A-1b

U. S. GOVERNMENT PRINTING OFFICE

M 540

STATE KANSAS

Manley Ross R — (HEAD OF FAMILY)

VOL 65 E.D. 233

SHEET 11 LINE 43

W — (OWNER) 23 (AGE) Missouri (BIRTHPLACE) — (CITIZENSHIP)

Wilson (COUNTY)

Neodesha (CITY) Wisconsin (STREET) Ed (HOUSE NO.)

OTHER MEMBERS OF FAMILY

NAME	RELATION-SHIP	AGE	BIRTHPLACE	CITIZEN-SHIP
Manley Ruth	D	2/12	Missouri	
Eugene	S	2 11/12	Missouri	
Norma Isabelle	D	9/12	Kansas	

1920 CENSUS—INDEX
DEPARTMENT OF COMMERCE
BUREAU OF THE CENSUS

X 1st Sht — Manley Ross A-1a

U. S. GOVERNMENT PRINTING OFFICE

M 540

KANSAS

Manley, Ruby H
(INDIVIDUAL)

VOL. 60 E. D. 171

SHEET 12 LINE 47

W (COLOR) M (SEX) Missouri (BIRTHPLACE) (CITIZENSHIP)

Shawnee (COUNTY)

Topeka (CITY) West 7th (STREET) 309 (HOUSE NO.)

ENUMERATED WITH Moseman, Anna

RELATIONSHIP TO ABOVE Roomer

REMARKS

1930 CENSUS—INDEX
DEPARTMENT OF COMMERCE
BUREAU OF THE CENSUS

A-2

U. S. GOVERNMENT PRINTING OFFICE

M 540

Mirelle Salvadori
(HEAD OF FAMILY)

KANSAS

VOL. 14 E. D. 119

SHEET 9 LINE 81

W 32 Italy 1901 Al
(COLOR) (SEX) (BIRTHPLACE) (CITIZENSHIP)

Crawford
(COUNTY)

(CITY) (STREET) (HOUSE NO.)

OTHER MEMBERS OF FAMILY

NAME	RELATION SHIP	AGE	BIRTHPLACE	CITIZEN-SHIP
Mirelle Lena	Wf	28	Kansas	
— Aplenda	D	13	Kansas	
— Severino	S	10	Kansas	

1920 CENSUS—INDEX
DEPARTMENT OF COMMERCE
BUREAU OF THE CENSUS

U. S. GOVERNMENT PRINTING OFFICE

A-16

M 540

KANSAS

Manely, Samuel
(HEAD OF FAMILY)

VOL 61 E.D. 220

SHEET 4 LINE 86

W 65 Iowa
(COLOR) (AGE) (BIRTHPLACE)

(CITIZENSHIP)

Smith
(COUNTY)

(CITY) (STREET) (HOUSE NO.)

OTHER MEMBERS OF FAMILY

NAME	RELATION-SHIP	AGE	BIRTHPLACE	CITIZEN-SHIP
Manely, Amanda J	W	64	Ohio	

1920 CENSUS—INDEX
DEPARTMENT OF COMMERCE
BUREAU OF THE CENSUS

A-1a

M540

Meneley, Samuel H.
(NAME OF FAMILY)

KANSAS
VOL. 51 E.D. 217
SHEET 6 LINE 93

W | 69 | Illinois
(COLOR) | AGE | (BIRTHPLACE) | (CITIZENSHIP)

Pawnee
(COUNTY)

La Junta | Colombia | (HOUSE NO.)
(CITY) | (STREET)

OTHER MEMBERS OF FAMILY

NAME	RELATION-SHIP	AGE	BIRTHPLACE	CITIZEN-SHIP
Meneley, Adeliza M.	W	59	Kansas	
— Homer	S	23	Kansas	
— Margaret	D	17	Kansas	

1920 CENSUS-INDEX
DEPARTMENT OF COMMERCE
BUREAU OF THE CENSUS

A-1a

U. S. GOVERNMENT PRINTING OFFICE

M 540

KANSAS

Manuel Samuel T
NAME OF FAMILY

VOL. 13 E. D. 11

SHEET 1 LINE 11

W [illegible] 41 Indiana
(SEX) (AGE) (BIRTHPLACE) (CITIZENSHIP)

Edwards
(COUNTY)

Kinsley [illegible] Street
(CITY) (STREET) (HOUSE NO.)

OTHER MEMBERS OF FAMILY

NAME	RELATION-SHIP	AGE	BIRTHPLACE	CITIZEN-SHIP
Manuel Father	H	41	Indiana	
— Blanche	D	6	Kansas	

1920 CENSUS—INDEX
DEPARTMENT OF COMMERCE
BUREAU OF THE CENSUS

A 1-b

U. S. GOVERNMENT PRINTING OFFICE 16—1921

M 540

KANSAS

VOL. 38 E.D. 120

SHEET 1 LINE 34

Manley Stephen B.
(HEAD OF FAMILY)

W 34 Kansas
(SEX) (AGE) (BIRTHPLACE)

Nemaha
(COUNTY)

(CITIZENSHIP)

(CITY) (STREET) (HOUSE NO.)

OTHER MEMBERS OF FAMILY

NAME	RELATION-SHIP	AGE	BIRTHPLACE	CITIZEN-SHIP
Manley, Ellen Z.	W	31	Kansas	

1920 CENSUS—INDEX
DEPARTMENT OF COMMERCE
BUREAU OF THE CENSUS

A-1a

U. S. GOVERNMENT PRINTING OFFICE

540

KANSAS

Manley Thelma
(INDIVIDUAL)

VOL. 60 E.D. 171
SHEET 12 LINE 48

N 10 Missouri
(SEX) (AGE) (BIRTHPLACE)

(CITIZENSHIP)

Shawnee
(COUNTY)

Topeka West 7th 309
(CITY) (STREET) (HOUSE NO.)

ENUMERATED WITH Mowman, Anna

RELATIONSHIP TO ABOVE Roomer

REMARKS

1950 CENSUS—HOUSE
DEPARTMENT OF COMMERCE
BUREAU OF THE CENSUS

A-3

M540

KANSAS

Manuel Urvan — VOL. 35 E.D. 67

SHEET 1 LINE 47

W 18 Kansas

McPherson

1930 CENSUS—INDEX
DEPARTMENT OF COMMERCE
BUREAU OF THE CENSUS

A-3

M 540

KANSAS

Meeks, Victor S
(HEAD OF FAMILY)

VOL. 11 E.D. 22

SHEET 4 LINE 32

W 42 Indiana
(COLOR) (AGE) (BIRTHPLACE) (CITIZENSHIP)

Dickinson
(COUNTY)

Abilene E Cotonwood 202
(CITY) (STREET) HOUSE NO.

OTHER MEMBERS OF FAMILY

NAME	RELATION-SHIP	AGE	BIRTHPLACE	CITIZEN-SHIP
Meeks Nettie	Wf	44	Massachusetts	

1920 CENSUS—INDEX
DEPARTMENT OF COMMERCE
BUREAU OF THE CENSUS

A-16

U. S. GOVERNMENT PRINTING OFFICE

M 540

Manuel Vivian

KANSAS

VOL. 53 E.D. 142

SHEET 16 LINE 19

H | 17 | Kansas

Saline

Salina | Ash | 805

ENUMERATED WITH Sandberg, Harry

RELATIONSHIP TO ABOVE brother in-law

REMARKS

1930 CENSUS—INDEX
DEPARTMENT OF COMMERCE
BUREAU OF THE CENSUS

A-1

K 5 40

KANSAS

VOL. 3 E. D. 90

SHEET 9 LINE 25

Manley Walter
NAME OF FAMILY

M 56 Illinois
(COLOR) (AGE) (BIRTHPLACE) (CITIZENSHIP)

Crawford
COUNTY

(CITY) (STREET) (HOUSE NO.)

OTHER MEMBERS OF FAMILY

NAME	RELATION SHIP	AGE	BIRTHPLACE	CITIZEN SHIP
Manley Sarah	H	52	Tennessee	
— Lewis	S	6	Illinois	
Corson Etta	D	26	Kansas	
— Walter	GS	6	Kansas	
Stone Jessie	Bor	40	Kansas	

1920 CENSUS—INDEX
DEPARTMENT OF COMMERCE
BUREAU OF THE CENSUS

A-1a

U. S. GOVERNMENT PRINTING OFFICE 16—1920

M 540

KANSAS

VOL. 9 E.D. 20

SHEET 2 LINE 23

Manuel Walter
(NAME OF FAMILY)

W 46 Kansas
(OWN/RENT) (AGE) (BIRTHPLACE) (CITIZENSHIP)

Cherokee
(COUNTY)

Galena Galena Ave 524
(CITY) (STREET) (HOUSE NO.)

OTHER MEMBERS OF FAMILY

NAME	RELATION-SHIP	AGE	BIRTHPLACE	CITIZEN-SHIP
Manuel, Minnie	W	39	Iowa	
Manuel, Mae	D	11	Kansas	

1920 CENSUS—INDEX
DEPARTMENT OF COMMERCE
BUREAU OF THE CENSUS

A-16

U. S. GOVERNMENT PRINTING OFFICE 1919

M 540

KANSAS

Manuby, Walter F.
(INDIVIDUAL)

VOL. 55 E. D. 123

SHEET 3 LINE 2

W 52 Kans.
(SEX) (AGE) (BIRTHPLACE) (CITIZENSHIP)

Edgerton

Wichita South of Evans 1605
(CITY) (STREET) (HOUSE NO.)

ENUMERATED WITH Manuby, Grace M

RELATIONSHIP TO ABOVE Father

REMARKS

1920 CENSUS—INDEX
DEPARTMENT OF COMMERCE
BUREAU OF THE CENSUS

A-3

M540

KANSAS

VOL. 65 E.D. 161

SHEET 8 LINE 63

Manley, Hall
HEAD OF FAMILY

B 28 Louisiana
WARD OR PRECINCT AGE BIRTHPLACE CITIZENSHIP

Ft Lyon 3rd
COUNTY

Kansas Parkland avenue 714
CITY STREET HOUSE NO.

OTHER MEMBERS OF FAMILY

NAME	RELATION-SHIP	AGE	BIRTHPLACE	CITIZEN-SHIP
Manley, Lucy	Wife	27	Arkansas	
Hedrick, Ben	Son	7	Arkansas	
Manley, Willa M	Dau	3 7/12	Arkansas	
Woodman, Millie	Mother	56	Alabama	

1930 CENSUS—INDEX
DEPARTMENT OF COMMERCE
BUREAU OF THE CENSUS

A-16

M 548

KANSAS

Manely Williams
(INDIVIDUAL)

VOL. 61 E.D. 210

SHEET 3 LINE 96

W. 71 Iowa
(COLOR) (AGE) (BIRTHPLACE) (CITIZENSHIP)

Smith
(SUPERVISOR)

(CITY) (STREET) (HOUSE NO.)

ENUMERATED WITH Not Wanted

RELATIONSHIP TO ABOVE Father-in-Law.

REMARKS

1920 CENSUS—INDEX
DEPARTMENT OF COMMERCE
BUREAU OF THE CENSUS

A-3

U. S. GOVERNMENT PRINTING OFFICE 1920

M 540

KANBAS

Crawley, William (INDIVIDUAL) VOL. 13 E.D. 71

SHEET 2 LINE 55

W (COLOR) 28 (AGE) Kansas (BIRTHPLACE) (CITIZENSHIP)

Crawley (SURNAME)

(CITY) (STREET) (HOUSE NO.)

ENUMERATED WITH State Training School

RELATIONSHIP TO ABOVE Not Reported

REMARKS

1940 CENSUS—INDIVIDUAL
DEPARTMENT OF COMMERCE
BUREAU OF THE CENSUS

A-3

U.S. GOVERNMENT PRINTING OFFICE (1940)

M540

KANSAS

Manuela Williams
(NAME OF FARMER)

VOL. 63 E.D. 171

SHEET 10 LINE 41

W (COLOR) 50 (AGE) Missouri (BIRTHPLACE) (CITIZENSHIP)

Sumner (COUNTY)

Arkansas (CITY) Elam (STREET) (HOUSE NO.)

OTHER MEMBERS OF FAMILY

NAME	RELATIONSHIP	AGE	BIRTHPLACE	CITIZENSHIP
Manuela, Archie	S	19	Oklahoma	
" Orbie	S	14	Oklahoma	
" Clydus	S	13	Oklahoma	

1930 CENSUS—INDEX
DEPARTMENT OF COMMERCE
BUREAU OF THE CENSUS

A-46

U. S. GOVERNMENT PRINTING OFFICE

M 540

KANSAS

Manley William
(HEAD OF FAMILY)

VOL. 41 E.D. 188

SHEET 5 LINE 56

B 47 Tennessee
(COLOR) (AGE) (BIRTHPLACE) (CITIZENSHIP)

Montgomery
(COUNTY)

Independence
(CITY)

West Maple
(STREET)

1218
(HOUSE NO.)

OTHER MEMBERS OF FAMILY

NAME	RELATION SHIP	AGE	BIRTHPLACE	CITIZEN SHIP
Williams, Walter	L	18	Georgia	

1920 CENSUS—INDEX
DEPARTMENT OF COMMERCE
BUREAU OF THE CENSUS

A-18

M 5 No

STATE KANSAS

Mannell William H (HEAD OF FAMILY)

VOL. 26 E.D. 52

SHEET 2 LINE 51

N 68 (NUMBER) England (BIRTHPLACE) 1865 Na (CITIZENSHIP)

Jackson (COUNTY)

(CITY) (STREET) (HOUSE NO.)

OTHER MEMBERS OF FAMILY

NAME	RELATION-SHIP	AGE	BIRTHPLACE	CITIZEN-SHIP
Mannell Sarah E	Wife	61	Ills	
— Charles H	Son	25	Kansas	

1930 CENSUS—INDEX
DEPARTMENT OF COMMERCE
BUREAU OF THE CENSUS

Bill Mannell

A-1 a

U. S. GOVERNMENT PRINTING OFFICE

M540

KANSAS

VOL. 26 E.D. 53

SHEET 2 LINE 57

Mcnell William N
HEAD OF FAMILY

W 67 England 1865 Pa
RACE AGE BIRTHPLACE NATURALIZATION

Jackson
COUNTY

STREET HOUSE NO.

OTHER MEMBERS OF FAMILY

NAME	RELATIONSHIP	AGE	BIRTHPLACE	CITIZENSHIP
Mcnell Sarah E	W	61	Ohio	
Charles H	S	25	Kansas	

1920 CENSUS—INDEX
DEPARTMENT OF COMMERCE
BUREAU OF THE CENSUS

see Mcnell

U. S. GOVERNMENT PRINTING OFFICE

A-1a

M 540

KANSAS

Mannel, William M.
(HEAD OF FAMILY)

VOL. 37 E.D. 80

SHEET 3 LINE 15

W 29 Kansas
(OWNED) (AGE) (BIRTHPLACE) (CITIZENSHIP)

Marshall
(COUNTY)

Oketo
(CITY)

(STREET) (HOUSE NO.)

OTHER MEMBERS OF FAMILY

NAME	RELATION-SHIP	AGE	BIRTHPLACE	CITIZEN-SHIP
Mannel, Nelle B.	W	29	Iowa	

1920 CENSUS—INDEX
DEPARTMENT OF COMMERCE
BUREAU OF THE CENSUS

A-1a

M540

KANSAS

VOL. 33 E.D. 90

SHEET 2 LINE 32

Manley, William M.
(HEAD OF FAMILY)

W 65 — Vermont — —
(OWNED) (AGE) (BIRTHPLACE) (CITIZENSHIP)

Morris
(COUNTY)

(CITY) (STREET) (HOUSE NO.)

OTHER MEMBERS OF FAMILY

NAME	RELATION-SHIP	AGE	BIRTHPLACE	CITIZEN-SHIP
Manley, Ethel M.	W	57	Iowa	
— Evelyn M.	D	29	Kansas	
— William M.	S	26	Kansas	
— Floyd F.	S	22	Kansas	
— Harold A.	S	20	Kansas	

+1 on Sheet 2

A-18

1930 CENSUS—INDEX
DEPARTMENT OF COMMERCE
BUREAU OF THE CENSUS

STATE Kansas

Manley, William M

FAMILY—CONTINUED

OTHER MEMBERS OF FAMILY—CONTINUED

NAME	RELATION-SHIP	AGE	BIRTHPLACE	CITIZEN-SHIP
Manley, Russell J.	S	18	Kansas	

1910 CENSUS—INDEX
DEPARTMENT OF COMMERCE
BUREAU OF THE CENSUS

2 see 7

A-1 b

U. S. GOVERNMENT PRINTING OFFICE 1909—1921

M342

KANSAS

Moonlight, Adelaide (NAME) VOL. 24 E.D. 25

SHEET 12 LINE 27

W. (SEX) 39 (AGE) Rhode Island (BIRTHPLACE) (CITIZENSHIP)

Greenwood (COUNTY)

Eureka (CITY) S. School (STREET) 121 (HOUSE NO.)

OWNERATED WITH Moonlight Earl S.

RELATIONSHIP TO ABOVE Not Reported

REMARKS

AS

M 5 41

Manlove Arthur
(HEAD OF FAMILY)

STATE KANSAS

VOL. 28 E.D. 112

SHEET 11 LINE 35

B 36 Kansas
(SEX) (AGE) (BIRTHPLACE)

Johnson (CITIZENSHIP)

Olathe
(CITY)

N. Walnut
(STREET)

620
(HOUSE NO.)

OTHER MEMBERS OF FAMILY

NAME	RELATIONSHIP	AGE	BIRTHPLACE	CITIZENSHIP
Manlove, Melinda	W	39	Kentucky	
Barbara	D	9	Kansas	

1930 CENSUS—INDEX
DEPARTMENT OF COMMERCE
BUREAU OF THE CENSUS

A-1a

M 541

STATE Kansas

Manlove B. F.
(HEAD OF FAMILY)

VOL. V E.D. 33

SHEET 1 LINE 24

W 48 Indiana
(SEX) (AGE) (BIRTHPLACE)

Anderson
(LODGER)

(CITY) (STREET) (HOUSE NO.)

OTHER MEMBERS OF FAMILY

NAME	RELATIONSHIP	AGE	BIRTHPLACE	CITIZENSHIP
Manlove, Della	W	38	Indiana	
" Frances	D	16	Kansas	
" Geo. Lee	S	4 8/12	Kansas	

1920 CENSUS—INDEX
DEPARTMENT OF COMMERCE
BUREAU OF THE CENSUS

A-18

M545

KANSAS

Manlove R.F
(HEAD OF FAMILY)

VOL. 2 E.D. 33

SHEET 1 LINE 24

W 48 Indiana
(COLOR) (AGE) (BIRTHPLACE)

Anderson
(COUNTY)

(CITY) (STREET) (HOUSE NO.)

OTHER MEMBERS OF FAMILY

NAME	RELATION-SHIP	AGE	BIRTHPLACE	LITERACY
Manlove, Della	W	38	Indiana	
" Francis	D	16	Kansas	
" Geo Ray	S	4 3/12	Kansas	

1920 CENSUS—INDEX
DEPARTMENT OF COMMERCE
BUREAU OF THE CENSUS

See Manlove, R.F.
(U. S. GOVERNMENT PRINTING OFFICE)

M 5-43

KANSAS

VOL. 64 E.D. 151

SHEET 1 LINE 51

Meinholdt Charles
(HEAD OF FAMILY)

W 37 Kansas
(COLOR) (AGE) (BIRTHPLACE)

Washington
(COUNTY)

(CITY) (STREET) (HOUSE NO.)

(CITIZENSHIP)

OTHER MEMBERS OF FAMILY

NAME	RELATIONSHIP	AGE	BIRTHPLACE	CITIZENSHIP
Meinholdt Rosa	W	38	Kansas	
— Dorothy	D	10	Kansas	
— Ofelia	D	8	Kansas	
— Robert	S	5	Kansas	
— Esther	D	3	Kansas	

1920 CENSUS—INDEX
DEPARTMENT OF COMMERCE
BUREAU OF THE CENSUS

A-13 b

U. S. GOVERNMENT PRINTING OFFICE

M 541

KANSAS

Manlove, David M.
(INDIVIDUAL)

VOL. 33 E.D. 128

SHEET 12 LINE 86

M 84 Illinois
(SEX) (AGE) (BIRTHPLACE) (CITIZENSHIP)

Linn
(COUNTY)

— — —
(CITY) (STREET) (HOUSE NO.)

CONNECTED WITH Manlove, William S

RELATIONSHIP TO ABOVE Father

REMARKS

1920 CENSUS—INDEX
DEPARTMENT OF COMMERCE
BUREAU OF THE CENSUS

A-3

U. S. GOVERNMENT PRINTING OFFICE

MS-42

KANSAS

VOL. 24 E. D. 25

SHEET 12 LINE 26

Moonlight, Earl S.
(NAME OF HEAD OF FAMILY)

W. 44 Kansas
(SEX) (AGE) (BIRTHPLACE) (CITIZENSHIP)

Greenwood
(COUNTY)

Eureka S. School 121
(CITY) (STREET) (HOUSE NO.)

OTHER MEMBERS OF FAMILY

NAME	RELATION-SHIP	AGE	BIRTHPLACE	CITIZEN-SHIP
Moonlight, Adelaide	wife	39	Rhode Island	

1920 CENSUS—INDEX
DEPARTMENT OF COMMERCE
BUREAU OF THE CENSUS

A-1 b

U. S. GOVERNMENT PRINTING OFFICE

KANSAS

Reinhold Elizabeth — VOL. 57 — E.D. 169

SHEET 8 — LINE 93

Ok — 45 — Kansas

Shawnee — Topeka — Western Avenue — 1362

ENUMERATED WITH Beatty Henry H

RELATIONSHIP TO ABOVE Lodger

REMARKS

1920 CENSUS—INDEX
DEPARTMENT OF COMMERCE
BUREAU OF THE CENSUS

A-3

M 546

KANSAS

Manwiller, F. L.
(HEAD OF FAMILY)

VOL. 56 E.D. 130

SHEET 2 LINE 89

W | 39 | Ohio
(COLOR) | (AGE) | (BIRTHPLACE)

(CITIZENSHIP)

Sedgwick
(COUNTY)

Wichita | North Vine
(CITY) | (STREET)

121
(HOUSE NO.)

OTHER MEMBERS OF FAMILY

NAME	RELATION SHIP	AGE	BIRTHPLACE	CITIZEN SHIP
Federal Fanny	Wife	28	Switzerland	
— Ruth	Dau	12	Kansas	
Wood, Mary V	Dau	7	Kansas	
— Edith V	Dau	5	Kansas	
Larson, Clyde	Bo	35	United States	

1920 CENSUS—INDEX
DEPARTMENT OF COMMERCE
BUREAU OF THE CENSUS

A-13

U. S. GOVERNMENT PRINTING OFFICE 1—1920

M 542

KANSAS

Manlsby, Forest
(NAME OF FAMILY)

VOL. 61 E.D. 227

SHEET 3 LINE 89

W 62 Iowa
(WARD) (BIRTHPLACE)

Smith
(COUNTY)

CITY (STREET) HOUSE NO.

OTHER MEMBERS OF FAMILY

NAME	RELATIONSHIP	AGE	BIRTHPLACE	CITIZENSHIP
Manlsby, Alice	W	56	Iowa	
— Elmo	S	19	Kansas	
— Neta	D	15	Kansas	

1920 CENSUS—INDEX
DEPARTMENT OF COMMERCE
BUREAU OF THE CENSUS

A-118
U. S. GOVERNMENT PRINTING OFFICE

M 541

Manlove Frank

KANSAS
VOL. 59 E.D. 13-3
SHEET 2 LINE 81

W 59 Illinois

Shawnee

Topeka Paramore 422

ENUMERATED WITH Olsen, Amelia

RELATIONSHIP TO ABOVE Boarder

REMARKS

1930 CENSUS—NOTE
DEPARTMENT OF COMMERCE
BUREAU OF THE CENSUS

M 54

Manlove, Franke

HEAD OF FAMILY

KANSAS

VOL. 7 E. D. 52

SHEET 6 LINE 64

w 51 Kansas

COLOR AGE BIRTHPLACE CITIZENSHIP

Doniphan

COUNTY

CITY STREET HOUSE NO.

OTHER MEMBERS OF FAMILY

NAME	RELATION-SHIP	AGE	BIRTHPLACE	CITIZEN-SHIP
Manlove, Flora	w	53	Kansas	

1920 CENSUS—INDEX
DEPARTMENT OF COMMERCE
BUREAU OF THE CENSUS

A-18

M 54

KANSAS

VOL 7 E.D. 41

SHEET 16 LINE 59

Manlove George A
HEAD OF FAMILY

W 34 Kansas
(OWNED) AGE BIRTHPLACE (CITIZENSHIP)

Bourbon
(COUNTY)

Fort Scott North Little 124
(CITY) (STREET) (HOUSE NO.)

OTHER MEMBERS OF FAMILY

NAME	RELATION-SHIP	AGE	BIRTHPLACE	CITIZEN-SHIP
Manlove, Bessie	W	33	Missouri	
— Eugene	S	11	Kansas	
— George Jr	S	9	Kansas	
— Blushma	D	4 5/12	Missouri	
— Mary B.	S	1 11/12	Kansas	

1920 CENSUS—INDEX
DEPARTMENT OF COMMERCE
BUREAU OF THE CENSUS

A-18

M 542

KANSAS

VOL. 9 E. D. 20

SHEET 1 LINE 33

Monlux, George C
(HEAD OF FAMILY)

W 70 Ohio
(COLOR) (AGE) (BIRTHPLACE) (CITIZENSHIP)

Cherokee
(COUNTY)

Galena Galena Avenue 814
(CITY) (STREET) (HOUSE NO. OR R.F.D.)

OTHER MEMBERS OF FAMILY

NAME	RELATION-SHIP	AGE	BIRTHPLACE	CITIZEN-SHIP
Monlux, Cordelia	W	64	Missouri	

1930 CENSUS—INDEX
DEPARTMENT OF COMMERCE
BUREAU OF THE CENSUS

A-16

U. S. GOVERNMENT PRINTING OFFICE

M 541

KANSAS

VOL. 5-U E.D. 141

SHEET 2a LINE 27

Meadows George M
(HEAD OF FAMILY)

W S Kansas
(COLOR) (AGE) (BIRTHPLACE) (CITIZENSHIP)

Sedgwick
(COUNTY)

Wichita Cabell Ave 1420
(CITY) (STREET) (HOUSE NO.)

OTHER MEMBERS OF FAMILY

NAME	RELATIONSHIP	AGE	BIRTHPLACE	CENSUS MAP
Meadows Eva M	W	51	Kansas	
" Velma	D	16	Kansas	
" Harold	S	15	Kansas	
" Everett	S	12	Kansas	
" Irma	D	10	Kansas	

1920 CENSUS—INDEX
DEPARTMENT OF COMMERCE
BUREAU OF THE CENSUS

A-16

M 541

KANSAS

Manlove, George J
(HEAD OF FAMILY)

VOL. 4 E.D. 8

SHEET 2 LINE 1

W (COLOR) 71 (AGE) Indiana (BIRTHPLACE) — (CITIZENSHIP)

Butler (COUNTY)

— (CITY) — (STREET) — (HOUSE NO.)

OTHER MEMBERS OF FAMILY

NAME	RELATIONSHIP	AGE	BIRTHPLACE	CITIZENSHIP
Manlove Rosa	D	22	Kansas	
— Rosa	D	21	Kansas	

1920 CENSUS—INDEX
DEPARTMENT OF COMMERCE
BUREAU OF THE CENSUS

A-10

U. S. GOVERNMENT PRINTING OFFICE

H 542

KANSAS

VOL. 61 E.D. 224

SHEET 3 LINE 26

Manlsby Henry
(HEAD OF FAMILY)

W 29 Kansas
(COLOR) (AGE) (BIRTHPLACE) (CITIZENSHIP)

Smith
(COUNTY)

(CITY) (STREET) (HOUSE NO.)

OTHER MEMBERS OF FAMILY

NAME	RELATION-SHIP	AGE	BIRTHPLACE	CITIZEN-SHIP
Manlby, Agnes	W	23	South Dakota	
Esther	D	2	South Dakota	
Forrest	S	1	South Dakota	

1920 CENSUS—INDEX
DEPARTMENT OF COMMERCE
BUREAU OF THE CENSUS

4-16

U. S. GOVERNMENT PRINTING OFFICE

M546

KANSAS

Manlove J J.
(HEAD OF FAMILY)

VOL. 20 E.D. 192

SHEET 2 LINE 25

B 38 Kansas
(COLOR) (AGE) (BIRTHPLACE) (CITIZENSHIP)

Wyandotte
(CITY)

Kansas Ruby Ave 2333
(COUNTY) (STREET) (HOUSE NO.)

OTHER MEMBERS OF FAMILY

NAME	RELATION SHIP	AGE	BIRTHPLACE	CITIZEN SHIP
Manlove Lucy	w	36	Kansas	
Jerome	s	3 9/12	Kansas	
Margaret	d	2 5/12	Kansas	

1920 CENSUS—INDEX
DEPARTMENT OF COMMERCE
BUREAU OF THE CENSUS

A-16

U. S. GOVERNMENT PRINTING OFFICE

M 543

Manhoff, J.

KANSAS

VOL. 55 E. D. 118

SHEET 9 LINE 15

W 35 Kansas

Selguick

Kansas Co. Topeka 128

ENUMERATED WITH White, J. L.

RELATIONSHIP TO ABOVE Roomer

REMARKS

1920 CENSUS—HYDE
DEPARTMENT OF COMMERCE
BUREAU OF THE CENSUS

A-3

M 545

KANSAS

VOL. 26 E.D. 68

SHEET 7 LINE 61

Monholon J D
(HEAD OF FAMILY)

W 56 Kansas
(OWNED) (BIRTHPLACE) (CITIZENSHIP)

Jackson
(COUNTY)

(CITY) (STREET) (HOUSE NO.)

OTHER MEMBERS OF FAMILY

NAME	RELATION SHIP	AGE	BIRTHPLACE	CITIZEN SHIP
Monholon Martha	W	49	Nebraska	
— James	S	26	Kansas	
— Marcena	D	17	Oklahoma	
— Wilbur	S	12	Missouri	
— Dorothy	D	7	Kansas	

1930 CENSUS—INDEX
DEPARTMENT OF COMMERCE
BUREAU OF THE CENSUS

Jun 2

A-1a

STATE Kansas

monhalon, J. D.

HEAD OF FAMILY—CONTINUED

OTHER MEMBERS OF FAMILY—CONTINUED

NAME	RELATIONSHIP	AGE	BIRTHPLACE	CITIZENSHIP
Frost, Myra	mt.	67	Iowa	

1940 CENSUS—INDEX
DEPARTMENT OF COMMERCE
BUREAU OF THE CENSUS

#2244

A-18

U. S. GOVERNMENT PRINTING OFFICE

M544

KANSAS

VOL. 6 E.D. 23

SHEET 5 LINE 19

Mennenlab Jacob
HEAD OF FAMILY

W 31 Germany 1906 A'
RACE AGE BIRTHPLACE CITIZENSHIP

Barton
COUNTY

Hoisington E. Fourth 405
CITY STREET HOUSE NO.

OTHER MEMBERS OF FAMILY

NAME	RELATION-SHIP	AGE	BIRTHPLACE	CITIZEN-SHIP
Mennenlab, Katie	W	33	Germany	A'
— Carl	S	12	South America	A'
— August	S	10	Kansas	
— Emma	D	8	Kansas	
— Powell	S	5	Kansas	

1930 CENSUS—INDEX
DEPARTMENT OF COMMERCE
BUREAU OF THE CENSUS

Wm #2 A-16
U. S. GOVERNMENT PRINTING OFFICE

STATE Kansas

Meinwald, Jacob
HEAD OF FAMILY

OTHER MEMBERS OF FAMILY—CONTINUED

NAME	RELATION-SHIP	AGE	BIRTHPLACE	CITIZEN-SHIP
Meinwald, Esther	D	2	Kansas	
— Edward	S	7/12	Kansas	

1930 CENSUS—INDEX
DEPARTMENT OF COMMERCE
BUREAU OF THE CENSUS

Herzer #1

A 15

M541

KANSAS

Manbow, James
(NAME—GIVEN NAME)

VOL. 4 E.D. 8

SHEET 3 LINE 8

M 70 S Illinois
(SEX) (AGE) (BIRTHPLACE)

Butler
(RELATIONSHIP)

(CITY)

(STREET)

(HOUSE NO.)

ENUMERATED WITH Waggoner, James

RELATIONSHIP TO ABOVE Uncle

REMARKS

1920 CENSUS—INDEX
DEPARTMENT OF COMMERCE
BUREAU OF THE CENSUS

A-3

U. S. GOVERNMENT PRINTING OFFICE

M 541

KANSAS

Manlove, James
(HEAD OF FAMILY)

VOL. 22 E.D. 122

SHEET B LINE 3

W 31 Kansas
(GENDER) (AGE) (BIRTHPLACE) (CITIZENSHIP)

Edgewood
(COUNTY)

Wichita
(CITY)

[illegible]
(STREET)

[illegible]
(HOUSE NO.)

OTHER MEMBERS OF FAMILY

NAME	RELATIONSHIP	AGE	BIRTHPLACE	CITIZENSHIP
Manlove, Ethel	W	24	Kansas	
— Eugene	S	7	Kansas	
— Hedwig	D	5	Kansas	
— Rosa	D	3	Kansas	

1930 CENSUS—INDEX
DEPARTMENT OF COMMERCE
BUREAU OF THE CENSUS

A-18

(U. S. GOVERNMENT PRINTING OFFICE)

M 541

KANSAS

Manlove, Jessie C (INDIVIDUAL) VOL. 9 E.D. 17

SHEET 5 LINE 51

M | 1 (MARRIED) California (BIRTHPLACE) (CITIZENSHIP)

Cherokee (COUNTY)

Columbus (CITY) South Vermont Ave (STREET) 5 (HOUSE NO.) 9

ENUMERATED WITH Manelove, Mabel M.

RELATIONSHIP TO ABOVE Daughter

REMARKS

1920 CENSUS—KANSAS
DEPARTMENT OF COMMERCE
BUREAU OF THE CENSUS

A-3

U. S. GOVERNMENT PRINTING OFFICE

M 543

KANSAS

VOL. 25 E. D. 53

SHEET 9 LINE 31

Manfred Johns
(NAME OF FAMILY)

W (RACE) 66 (AGE) West Prussia (BIRTHPLACE) 1884 - A - 1907 (CITIZENSHIP)

Harvey (COUNTY)
Newton (CITY) Eleventh (STREET) 509 (HOUSE NO.)

OTHER MEMBERS OF FAMILY

NAME	RELATIONSHIP	AGE	BIRTHPLACE	CITIZENSHIP
Manfred Johns	W	57	West Prussia	A

1930 CENSUS—INDEX
DEPARTMENT OF COMMERCE
BUREAU OF THE CENSUS

A-16

U. S. GOVERNMENT PRINTING OFFICE

M543

Manlding, John
(HEAD OF FAMILY)

KANSAS
VOL. 2t E.D. 107
SHEET 4 LINE 95

W 31 Kansas
(SEX) (AGE) (BIRTHPLACE) (CITIZENSHIP)

Johnson
(COUNTY)

(CITY) (STREET) (HOUSE NO.)

OTHER MEMBERS OF FAMILY

NAME	RELATION-SHIP	AGE	BIRTHPLACE	CITIZEN-SHIP
Manlding, Minnie	W	27	Missouri	
Huchings, Charles	S	12	Missouri	
" Deona	D	10	Missouri	

1920 CENSUS - INDEX
DEPARTMENT OF COMMERCE
BUREAU OF THE CENSUS
Manlding, John

A-15

M543

KANSAS

Heinbaldt John
(HEAD OF FAMILY)

VOL. 46 E. D. 140

SHEET 12 LINE 21

W | 47 | Prussia | |
(OCCUPATION) | (AGE) | (BIRTHPLACE) | (CITIZENSHIP)

Pottawatomie
(COUNTY)

Wamego | Eastmont | 641
(CITY) | (STREET) | HOUSE NO.

OTHER MEMBERS OF FAMILY

NAME	RELATION SHIP	AGE	BIRTHPLACE	CITIZEN SHIP
Heinbaldt Gertie	Da	22	Kansas	

1930 CENSUS—INDEX
DEPARTMENT OF COMMERCE
BUREAU OF THE CENSUS

A-15

U. S. GOVERNMENT PRINTING OFFICE

M 591

KANSAS

Manlove Josphine
(HEAD OF FAMILY)

VOL 2P E. D. 112

SHEET 10 LINE 19

F 60 Tennessee
(SEX) (AGE) (BIRTHPLACE) (CITIZENSHIP)

Thomas
(NAME)

Olathe 7 Walnut
(CITY) (STREET) (HOUSE NO.)

OTHER MEMBERS OF FAMILY

NAME	RELATION-SHIP	AGE	BIRTHPLACE	CITIZEN-SHIP
Manlove William	S	25	Kansas	

1930 CENSUS—INDEX
DEPARTMENT OF COMMERCE
BUREAU OF THE CENSUS

A-26
U. S. GOVERNMENT PRINTING OFFICE

M 543

Monolt Louie
(INDIVIDUAL)

KANSAS
VOL. 38 E.D. 117
SHEET 1 LINE 54

W 37 Illinois
(COLOR) (AGE) (BIRTHPLACE) (CITIZENSHIP)

Nemaha
(COUNTY)

(CITY) (STREET) (HOUSE NO.)

ENUMERATED WITH Heiss, William

RELATIONSHIP TO ABOVE Nephew

REMARKS

1920 CENSUS—INDEX
DEPARTMENT OF COMMERCE
BUREAU OF THE CENSUS

A-3

Mo 5-36

Brameier Louise (INDIVIDUAL)

STATE KANSAS

VOL. 07 E.D. 73

SHEET 7 LINE 27

Ks 25 Nebraska (STATE OR PLACE) (CITIZENSHIP)

Jewell (COUNTY)

(CITY) (STREET) (HOUSE NO.)

ENUMERATED WITH Phillips Nancy

RELATIONSHIP TO ABOVE Partner

REMARKS

1930 CENSUS—HOUSE
DEPARTMENT OF COMMERCE
BUREAU OF THE CENSUS

A-R

U. S. GOVERNMENT PRINTING OFFICE

M 3-41

KANSAS

VOL. 1 E.D. 17

SHEET 5 LINE 49

Mamelove, Mabel M
(HEAD OF FAMILY)

W 43 Kansas
(RACE) (BIRTHPLACE)

Cherokee (CITIZEN OR NOT)

Columbus South Vermont Ave 519
(CITY) (STREET) (HOUSE NO.)

OTHER MEMBERS OF FAMILY

NAME	RELATION-SHIP	AGE	BIRTHPLACE	LITERACY
Mamelove, Catherine F	D	9	Mexico	N.R
Manlove, Jessie C	D	7	California	
Miller, Anna M	M	20	Illinois	

1920 CENSUS—INDEX
DEPARTMENT OF COMMERCE
BUREAU OF THE CENSUS

A-16

U. S. GOVERNMENT PRINTING OFFICE

M 543

KANSAS

Musolette Matt (INDIVIDUALLY)

VOL. 14 E.D. 121

SHEET 5 LINE 57

X (HOME) 37 (AGE) Italy (BIRTHPLACE) 1914 al (CITIZENSHIP)

Crawford (COUNTY)

(CITY) (STREET) (HOUSE NO.)

ENUMERATED WITH Rizzo Tessa

RELATIONSHIP TO ABOVE Brother-in-law

REMARKS

1930 CENSUS—INDEX
DEPARTMENT OF COMMERCE
BUREAU OF THE CENSUS

A-8

U. S. GOVERNMENT PRINTING OFFICE 16-1930

M 54 2

Kansas
(STATE OR TERRITORY)

Mondschein, Nick
(INDIVIDUAL)

VOL. 67 E.D. 153

SHEET 16 LINE 28

M (SEX) 36 (AGE) Austria (BIRTHPLACE) 1905 (IF FOREIGN)

Wyandotte
(COUNTY)

Kansas (CITY) North End (STREET) 90 (HOUSE NO.)

ENUMERATED WITH Lotus, Mike

RELATIONSHIP TO ABOVE Brother

REMARKS

1940 CENSUS—UNITED STATES
DEPARTMENT OF COMMERCE
BUREAU OF THE CENSUS

A-5
U. S. GOVERNMENT PRINTING OFFICE

M545

KANSAS

Moulane, Preston
(INDIVIDUAL)

VOL. 31 E.D. 88

SHEET 6 LINE 76

W 21 Missouri
(RACE) (AGE) (BIRTHPLACE) (CITIZENSHIP)

Leavenworth
(RESIDENCE)

(CITY) (STREET) (HOUSE NO.)

ENUMERATED WITH National Military Home

RELATIONSHIP TO ABOVE Not Reported

REMARKS

1930 CENSUS—INDEX
DEPARTMENT OF COMMERCE
BUREAU OF THE CENSUS

A-3

M 541

KANSAS

Mendora Roa
(INDIVIDUAL)

VOL. 53 E.D. 124

SHEET 6 LINE 67

W 32 Kansas
(MOTHER) (AGE) (BIRTHPLACE) (CITIZENSHIP)

Sedgwick
(COUNTY)

Wichita 1 Wite 1917
(CITY) (STREET) (HOUSE NO.)

ENUMERATED WITH Mendora Roa

RELATIONSHIP TO ABOVE Sister

REMARKS

1920 CENSUS—INDEX
DEPARTMENT OF COMMERCE
BUREAU OF THE CENSUS

A-3

U. S. GOVERNMENT PRINTING OFFICE

MS 43

KANSAS

Manabolt, Ruth M — VOL. 61 E.D. 220

SHEET 8 LINE 4

W — Lib — Kansas — Smith

ENUMERATED WITH Bobbin, John W

RELATIONSHIP TO ABOVE Niece

REMARKS

1920 CENSUS
DEPARTMENT OF COMMERCE
BUREAU OF THE CENSUS

Manabolt, Ruth

A-3

M545

KANSAS

(HEAD OF FAMILY)

VOL. ____ E.D. ____

SHEET ____ LINE ____

(SEX) (AGE) (BIRTHPLACE) (CITIZENSHIP)

(COUNTY)

(CITY) (STREET) (HOUSE NO.)

OTHER MEMBERS OF FAMILY

NAME	RELATION-SHIP	AGE	BIRTHPLACE	CITIZEN-SHIP

1920 CENSUS—INDEX
DEPARTMENT OF COMMERCE
BUREAU OF THE CENSUS

A-16

STATE

OTHER MEMBERS OF FAMILY—CONTINUED

NAME	RELATION	AGE	BIRTHPLACE	

1910 CENSUS—INDEX
DEPARTMENT OF COMMERCE
BUREAU OF THE CENSUS

A 15

M541

Manlove Ina
(INDIVIDUAL)

KANSAS
VOL. 7 E. D. 38
SHEET 2 LINE 60

W 19 Kansas
(SEX) (AGE) (BIRTHPLACE) (CITIZENSHIP)

Kinston
(WHITE)

Ft Scott N Crawford 116
(CITY) (STREET) (HOUSE NO.)

ENUMERATED WITH King Albert C

RELATIONSHIP TO ABOVE Roomer

REMARKS

1920 CENSUS—INDEX
DEPARTMENT OF COMMERCE
BUREAU OF THE CENSUS

A-8

M 546

KANSAS

VOL 69 E. D. 179

SHEET 20 LINE 26

Musilrok, Tony
HEAD OF FAMILY

W 28 Poland 1909 Pa
COLOR OR RACE | BIRTHPLACE | CITIZENSHIP

Wyandotte
COUNTY

Kansas
CITY

South 9th
STREET

2 21
HOUSE NO.

OTHER MEMBERS OF FAMILY

NAME	RELATIONSHIP	AGE	BIRTHPLACE	CITIZENSHIP
Musilrok, Katie	W	27	Poland	al
Mary	D	7	Kansas	
Joseph	S	6	Kansas	
Sophus	D	4 7/12	Kansas	
Frank	S	2 11/12	Kansas	

1920 CENSUS—HOUSE
DEPARTMENT OF COMMERCE
BUREAU OF THE CENSUS

A-46

U. S. GOVERNMENT PRINTING OFFICE

M542

Manuels, W 1/2
(HEAD OF FAMILY)

KANSAS

VOL. — E. D. 2

SHEET 1 LINE 25

Ward 3
(WARD)

Indiana
BIRTHPLACE

CITIZENSHIP

Linn
(COUNTY)

Mound
(CITY)

Rural
(STREET)

(HOUSE NO.)

OTHER MEMBERS OF FAMILY

NAME	RELATIONSHIP	AGE	BIRTHPLACE	CITIZENSHIP
Manuels, Ida	W	71	Indiana	
" Mona	D	8	Illinois	

1910 CENSUS—INDEX
DEPARTMENT OF COMMERCE
BUREAU OF THE CENSUS

A-16

U. S. GOVERNMENT PRINTING OFFICE

M 543

Meinholdt Wilhelmina

KANSAS

VOL. 64 E.D. 141

SHEET 4 LINE 25

W 77 Wurtemberg 1856 Pa -

Wabaunsee

ENUMERATED WITH Herbert Evaston

RELATIONSHIP TO ABOVE Mother

REMARKS

1930 CENSUS—SCHEDULE
DEPARTMENT OF COMMERCE
BUREAU OF THE CENSUS

4-5

M T 41

KANSAS

Manlove, William S.
(HEAD OF FAMILY)

VOL. 33 E.D. 128

SHEET 12 LINE 82

W (COLOR) 55 (AGE) Illinois (BIRTHPLACE) (CITIZENSHIP)

Linn (COUNTY)

(CITY) (STREET) (HOUSE NO.)

OTHER MEMBERS OF FAMILY

NAME	RELATION-SHIP	AGE	BIRTHPLACE	CITIZEN-SHIP
Manlove Grace E.	W	47	Illinois	
— Thomas B.	S	23	Kansas	
— William S.	S	13	Kansas	
— David M.	F	84	Illinois	

1920 CENSUS—INDEX
DEPARTMENT OF COMMERCE
BUREAU OF THE CENSUS

A-1a

M550

KANSAS

VOL. 7 E. D. 159

SHEET 5 LINE 20

Munyon Jesse
HEAD OF FAMILY

Sal
INCORPORATED

Trilligan
TOWNSHIP

Kansas
NAME

COUNTY

STREET

HOUSE NO.

OTHER MEMBERS OF FAMILY

NAME	RELATIONSHIP	AGE	BIRTHPLACE	LIMITED SHIP
Munyon Maggie	wife	20	Kansas	
[illegible] Jesse	son	11	Kansas	
[illegible] Josephine	dau	4	Colorado	
[illegible] [illegible]	son	3	Colorado	
[illegible] Donald	son	1	Colorado	

1920 CENSUS—INDEX
DEPARTMENT OF COMMERCE
BUREAU OF THE CENSUS

A-16

U. S. GOVERNMENT PRINTING OFFICE

M550

KANSAS

Brown Adaline

(INDIVIDUAL)

VOL. 21 E.D. 5-8

SHEET 9 LINE 26

W 38 Kansas

(COLOR) (AGE) (BIRTHPLACE)

Ford

(COUNTY)

(CITY) (STREET) (HOUSE NO.)

ENUMERATED WITH Luby, Frank

RELATIONSHIP TO ABOVE Waiter in law

REMARKS

(1930 CENSUS—FORM)

DEPARTMENT OF COMMERCE
BUREAU OF THE CENSUS

AU-3

U. S. GOVERNMENT PRINTING OFFICE 16—1931

M 550

KANSAS

VOL 14 E. D. 119

SHEET 6 LINE 53

Marion, Agnes
(HEAD OF FAMILY)

W (CONDITION) 40 (AGE) England (BIRTHPLACE)

1904 Pa (CITIZENSHIP)

Crawford (COUNTY)

(TOWN)

(STREET)

(HOUSE NO.)

OTHER MEMBERS OF FAMILY

NAME	RELATION SHIP	AGE	BIRTHPLACE	CITIZEN SHIP
Marion, Henry	S	39	England	Pa
— Edward J.	S	21	England	Pa
— Thomas M.	S	19	England	Pa
— Mary E.	D	17	England	Pa

1920 CENSUS—INDEX
DEPARTMENT OF COMMERCE
BUREAU OF THE CENSUS

A 1a

U. S. GOVERNMENT PRINTING OFFICE

M550

STATE KANSAS

Monahan Alta L
(HEAD OF FAMILY)

VOL. 20 E. D. 192

SHEET 2 LINE 38

W 6t Illinois
(SEX) (AGE) (BIRTHPLACE) (CITIZENSHIP)

Wyandotte
(COUNTY)

Kansas Strong Ave 3704
(CITY) (STREET) (HOUSE NO.)

OTHER MEMBERS OF FAMILY

NAME	RELATION-SHIP	AGE	BIRTHPLACE	LIVES-LAST
Monahan Thomas	S	37	Missouri	
J Jeanette	D	28	Kansas	
David J	SL	34	Indiana	
Helen	D	34	Kansas	
Jack	GS	11	Missouri	

1930 CENSUS INDEX
DEPARTMENT OF COMMERCE
BUREAU OF THE CENSUS

4 Lucile

A-13

U. S. GOVERNMENT PRINTING OFFICE

STATE. Kansas

Moorhouse Ella L

HEAD OF FAMILY—CONTINUED

OTHER MEMBERS OF FAMILY—CONTINUED

NAME	RELATION-SHIP	AGE	BIRTHPLACE	LIMITED SHIP
Post Billie	GS	F	Kansas	
" Catherine	GD	6	Kansas	

1930 CENSUS INDEX
DEPARTMENT OF COMMERCE
BUREAU OF THE CENSUS

Form of Ky

M560

STATE KANSAS

Mayniberry, Andrew
(HEAD OF FAMILY)

VOL. 33 E.D. 94

SHEET 1 LINE 34

(COLOR)	(AGE)	(BIRTHPLACE)	(CITIZENSHIP)
M	51	Mo Cooper	

Morris
(COUNTY)

(STREET) (HOUSE NO.)

OTHER MEMBERS OF FAMILY

NAME	RELATION-SHIP	AGE	BIRTHPLACE	CITIZEN-SHIP
Louis Adams				

1920 CENSUS INDEX
DEPARTMENT OF COMMERCE
BUREAU OF THE CENSUS

A-3

M550

KANSAS

Marion, Benjamin J.
(HEAD OF FAMILY)

VOL. 67 E.D. 201

SHEET 2 LINE 31

W | 66 | Arkansas | | |
(COLOR) | AGE | BIRTHPLACE | CITIZENSHIP |

Wyandotte
(COUNTY)

Kansas City | South 12th St Blvd | 1728
CITY | (STREET) | (HOUSE NO.)

OTHER MEMBERS OF FAMILY

NAME	RELATION-SHIP	AGE	BIRTHPLACE	CITIZEN-SHIP
Marion, Mary E	W	77	Kansas	

1880 CENSUS—INDEX
DEPARTMENT OF COMMERCE
BUREAU OF THE CENSUS

A-16

U. S. GOVERNMENT PRINTING OFFICE 11—1879

M 550

KANSAS

Munson Bert L
(HEAD OF FAMILY)

VOL. 12 E.D. 27

SHEET 2 LINE 36

W 26 Indiana

(COLOR) (AGE) (BIRTHPLACE) (CITIZENSHIP)

Marshall
(COUNTY)

Marysville
(CITY)

Elm
(STREET)

132
(HOUSE NO.)

OTHER MEMBERS OF FAMILY

NAME	RELATION-SHIP	AGE	BIRTHPLACE	CITIZEN-SHIP
Munson Leon	W	22	Indiana	
Nora	D	4	Kansas	

1920 CENSUS—INDEX
DEPARTMENT OF COMMERCE
BUREAU OF THE CENSUS

A-14

U.S. GOVERNMENT PRINTING OFFICE

M 550

KANSAS

Monahan, Bruce (INDIVIDUAL)

VOL. 48 E.D. 153

SHEET 1 LINE 56

W (RACE) M (SEX) Not Reported (BIRTHPLACE) (CITIZENSHIP)

Riley (COUNTY)

(CITY) (STREET) (HOUSE NO.)

ENUMERATED WITH Camp Funston (Remount Squadron) 6

RELATIONSHIP TO ABOVE Soldier

REMARKS

1920 CENSUS—INDIA
DEPARTMENT OF COMMERCE
BUREAU OF THE CENSUS

A-3

U. S. GOVERNMENT PRINTING OFFICE

M 550

KANSAS

Manners, Bruce (INDIVIDUAL)

VOL. 58 E.D. 188

SHEET 1 LINE 23

W (RACE) 22 (AGE) Kansas (BIRTHPLACE) (CITIZENSHIP)

Shawnee (COUNTY)

(CITY) (STREET) (HOUSE NO.)

ENUMERATED WITH Topeka State Hospital (Insane Asylum)

RELATIONSHIP TO ABOVE Employee

REMARKS

1920 CENSUS—INDIA
Department of Commerce
Bureau of the Census

A-3

U. S. GOVERNMENT PRINTING OFFICE 16—1387.

M 550

KANSAS

Monroe Bruce
(HEAD OF FAMILY)

VOL 57 E.D. 152

SHEET 16 LINE 69

W 73 Pennsylvania
(COLOR) AGE (BIRTHPLACE) (CITIZENSHIP)

Sedgwick
(COUNTY)

Wichita N Seneca 431
CITY STREET HOUSE NO.

OTHER MEMBERS OF FAMILY

NAME	RELATION SHIP	AGE	BIRTHPLACE	CITIZEN SHIP
Monroe, Belle W		65	Kentucky	

1920—CENSUS—UNDER
DEPARTMENT OF COMMERCE
BUREAU OF THE CENSUS

A-18

M 557

KANSAS

Merriam Bruce [illegible]
(HEAD OF FAMILY)

VOL. 61 E. D. 209

SHEET 4 LINE 67

W 16 Indiana
(COLOR) (AGE) (BIRTHPLACE) (CITIZENSHIP)

South
(COUNTY)

(CITY) (STREET) (HOUSE NO.)

OTHER MEMBERS OF FAMILY

NAME	RELATION-SHIP	AGE	BIRTHPLACE	CITIZEN-SHIP
Merriam, Mary E	W	[illegible]	Ohio	

1935 CENSUS—INDEX
DEPARTMENT OF COMMERCE
BUREAU OF THE CENSUS

Mrs Merriam Bruce

A 16

U. S. GOVERNMENT PRINTING OFFICE [illegible]

M550

KANSAS

Swanson, Carl Jr. (GRANDFATHER)

VOL. 45 E.D. 159

SHEET 5 LINE 89

W (RACE) 65 (AGE) Wisconsin (BIRTHPLACE) (CITIZENSHIP)

Phillips (COUNTY)

(CITY) (STREET) (HOUSE NO.)

ENUMERATED WITH Swanson, Joe

RELATIONSHIP TO ABOVE mother

REMARKS

1920 CENSUS—INDEX
DEPARTMENT OF COMMERCE
BUREAU OF THE CENSUS

A-1

U. S. GOVERNMENT PRINTING OFFICE

M 557

Manion, C. R
HEAD OF FAMILY

KANSAS

VOL 2 ED 52

SHEET 9 LINE 42

W 53
OWN RENT

Kansas
BIRTHPLACE

CITIZENSHIP

Dawson
COUNTY

CITY STREET HOUSE OR FARM

OTHER MEMBERS OF FAMILY

NAME	RELATION SHIP	AGE	BIRTHPLACE	CITIZEN-SHIP
Manion, Gloria D	D	15	Kansas	

1920 CENSUS—INDEX
DEPARTMENT OF COMMERCE
BUREAU OF THE CENSUS

see Manion, C R

A-1a

U. S. GOVERNMENT PRINTING OFFICE

M 550

KANSAS

VOL. 25 E.D. 59

SHEET 7 LINE 52

Mannon Cassie
(INDIVIDUAL)

B 63 Kentucky
(RELATION) (AGE) (BIRTHPLACE)

(CITIZENSHIP)

Harvey
(COUNTY)

Newton Plum 301
(CITY) (STREET) (HOUSE NO.)

ENUMERATED WITH Mannon Silas

RELATIONSHIP TO ABOVE Mother

REMARKS

1930 CENSUS—INDEX
DEPARTMENT OF COMMERCE
BUREAU OF THE CENSUS

A-3

U. S. GOVERNMENT PRINTING OFFICE

M550

KANSAS

Marion, Chas E
(HEAD OF FAMILY)

VOL 1 E. D. 8

SHEET 3 LINE 4

W (COLOR) 42 (AGE) Kansas (BIRTHPLACE) (CITIZENSHIP)

Allen (COUNTY)

Humboldt (CITY) Leavenworth (STREET) (HOUSE NO)

OTHER MEMBERS OF FAMILY

NAME	RELATION SHIP	AGE	BIRTHPLACE	CITIZEN SHIP
Leavenworth, Flossie	d	3 9	Kans	
— Ferdinand	s	7	Kansas	
— Agnes	d	5	Kansas	
— Charlotte	d	3	Kansas	
— Herman	s	1	Kansas	

1920 CENSUS—INDEX
DEPARTMENT OF COMMERCE
BUREAU OF THE CENSUS

A-1a

STATE Kansas

Mannon Clay 1

NAME OF FAMILY—CONFIRMED

OTHER MEMBERS OF FAMILY—CONTINUED

NAME	RELATION SHIP	AGE	BIRTHPLACE	CITIZEN SHIP
Mannon Clifford	Son	2	Kansas	
" Anita	Dau	1	Kansas	
Rosburg, Jane	Wife	28	Texas	

1930 CENSUS—INDEX
DEPARTMENT OF COMMERCE
BUREAU OF THE CENSUS

Ans

U. S. GOVERNMENT PRINTING OFFICE

M 554

KANSAS

Munyon, Charles C.
(HEAD OF FAMILY)

VOL. 25 E. D. 54

SHEET 6 LINE 43

W 39 Kansas
(SEX) (AGE) (BIRTHPLACE) (CITIZENSHIP)

Harvey
(COUNTY)

Newton Broadway 704
(CITY) (STREET) (HOUSE NO.)

OTHER MEMBERS OF FAMILY

NAME	RELATIONSHIP	AGE	BIRTHPLACE	CITIZENSHIP
Munyon, Ella M.	W	31	Texas	
" William R.	S	1 12/12	Kansas	
Donnell, Mary C.	M.R.	63	Tennessee	

1910 CENSUS—INDEX
DEPARTMENT OF COMMERCE
BUREAU OF THE CENSUS

A-16

M550

KANSAS

VOL. 4 E. D. 5

SHEET 2 LINE 72

Moomaw Charles L
(HEAD OF FAMILY)

W (SEX) 40 (AGE) Illinois (BIRTHPLACE) (CITIZENSHIP)

Barber (COUNTY)

(CITY) (STREET) (HOUSE NO.)

OTHER MEMBERS OF FAMILY

NAME	RELATION-SHIP	AGE	BIRTHPLACE	CITIZEN-SHIP
Moomaw Abbie F	W	34	Kansas	
— Charles L	S	9	Kansas	
— Francis E	D	7	Kansas	
— Ursula E	D	3	Kansas	

1920 CENSUS—INDEX
DEPARTMENT OF COMMERCE
BUREAU OF THE CENSUS

A-18

U. S. GOVERNMENT PRINTING OFFICE

M 550

KANSAS

VOL. 53 E.D. 136

SHEET 1 LINE 24

Manon, Carter M
(HEAD OF FAMILY)

W — M — — —
(COLOR) (SEX) (BIRTHPLACE) (CITIZENSHIP)

Dane
(COUNTY)

Olyphant
(CITY)

Edna
(STREET) (HOUSE NO.)

OTHER MEMBERS OF FAMILY

NAME	RELATION-SHIP	AGE	BIRTHPLACE	CITIZEN-SHIP
Manon, Evelyn	W	60	Texas	
Spence, Anna	D	27	Kansas	
Emerson, Elsie	D	23	Missouri	
Mayenegger, J	SM	26	Kansas	
Manon, Helen	GD	5	Kansas	

1930 CENSUS—INDEX
DEPARTMENT OF COMMERCE
BUREAU OF THE CENSUS

all Marion

A-16

U. S. GOVERNMENT PRINTING OFFICE 16—1671

M650

KANSAS

Mansion L. Linsdon
(NAME OF FAMILY)

VOL. 22 E. D. 22

SHEET 5 LINE 28

X 73
(ABODE) (AGE)

Ohio
(BIRTHPLACE)

(CITIZENSHIP)

Linsdon
(COUNTY)

Linsdon
(CITY)

Locust
(STREET)

(HOUSE NO.)

OTHER MEMBERS OF FAMILY

NAME	RELATIONSHIP	AGE	BIRTHPLACE	CITIZENSHIP
Adamson Linsdon	Gd S	17	Kansas	
— Harry H.	Gd S	16	Kansas	
— Christine R.	Gd D	14	Kansas	

(1910 CENSUS—INDEX)
DEPARTMENT OF COMMERCE
BUREAU OF THE CENSUS

A-16

U. S. GOVERNMENT PRINTING OFFICE (11—1157)

M 550

KANSAS

VOL 2 E. D. 32

SHEET 4 LINE 24

Truman Clarence H
HEAD OF FAMILY

21 7
APPT. NO. SUFF.

Kansas
BIRTHPLACE

Madison
POST OFFICE

Cherokee
COUNTY

Greeley
STATE

Cairo
STREET

HOUSE NO.

OTHER MEMBERS OF FAMILY

NAME	RELATIONSHIP	AGE	BIRTHPLACE	CITIZENSHIP
Truman, Cecil	H	36	Illinois	
— Cora	D	16	Kansas	
— Lola	D	11	Kansas	
— Velma	D	10	Kansas	

1920 CENSUS-INDEX
DEPARTMENT OF COMMERCE
BUREAU OF THE CENSUS

A-18

U. S. GOVERNMENT PRINTING OFFICE

M 550

KANSAS

Monson, Claud B
(HEAD OF FAMILY)

VOL. 28 E.D. 116

SHEET 12 LINE 26

W | 36 | Kansas | | Johnson
(COLOR) | (AGE) | BIRTHPLACE | (CITIZENSHIP) | (COUNTY)

(CITY) | (STREET) | (HOUSE NO.)

OTHER MEMBERS OF FAMILY

NAME	RELATION-SHIP	AGE	BIRTHPLACE	Whether home owned or rented
Monson, Myrtle M	W	32	Kansas	
- Helen B	D	9	Kansas	
- Claudine M	D	7	Kansas	
- Ludwig B	S	5	Kansas	
- Orville A	S	1	Kansas	

1920 CENSUS—SCHEDULE
DEPARTMENT OF COMMERCE
BUREAU OF THE CENSUS

Clerk

A-16

U. S. GOVERNMENT PRINTING OFFICE

STATE Kansas

Manson Claud 2

HEAD OF FAMILY—CONTINUED

OTHER MEMBERS OF FAMILY—CONTINUED

NAME	RELATION-SHIP	AGE	BIRTHPLACE	CITIZEN-SHIP
Manson Donald	S	3/12	Kansas	

1930 CENSUS
DEPARTMENT OF COMMERCE
BUREAU OF THE CENSUS

Valley

A-46

M 5-50

KANSAS

VOL. 23 E.D. 64

SHEET 6 LINE 82

Manahannah Cora
(HEAD OF FAMILY)

W (COLOR) 50 (AGE) Nebraska (BIRTHPLACE) (CITIZENSHIP)

Harvey Sharpwick (NAME) Farmer (RENT OR OWN) (HOME NO.)

OTHER MEMBERS OF FAMILY

NAME	RELATION SHIP	AGE	BIRTHPLACE	CITIZEN SHIP
Bush Lottie	D	18	Kansas	

1920 CENSUS—INDEX
DEPARTMENT OF COMMERCE
BUREAU OF THE CENSUS

A-14

U. S. GOVERNMENT PRINTING OFFICE — 1921

M550

KANSAS

VOL. 18 E. D. 37

SHEET 4 LINE 33

Monahan Casper J. (HEAD OF FAMILY)

W (COLOR) 33 (AGE) Kansas (BIRTHPLACE) (CITIZENSHIP)

Edwards (COUNTY)

Belpre (CITY) (STREET) (HOUSE NO.)

OTHER MEMBERS OF FAMILY

NAME	RELATION-SHIP	AGE	BIRTHPLACE	CITIZEN-SHIP
Monahan, Charlotte	W	30	Texas	
" Edna	D	13	Kansas	
" Ethel	D	12	Kansas	
" Marjorie	D	10	Kansas	
" Frankie	D	8	Kansas	

1920 CENSUS—SCHEDULE
DEPARTMENT OF COMMERCE
BUREAU OF THE CENSUS

H'lm 2

A-16

U. S. GOVERNMENT PRINTING OFFICE

STATE Kansas

Monahan, Cooper J.

HEAD OF FAMILY—CONTINUED

OTHER MEMBERS OF FAMILY—CONTINUED

NAME	RELATION SHIP	AGE	BIRTHPLACE	CITIZEN SHIP
Monahan, Iva	D	6	Kansas	
" Thelma	D	4 10	Kansas	
" Rosie	D	1 11	Kansas	

1920 CENSUS—INDEX
DEPARTMENT OF COMMERCE
BUREAU OF THE CENSUS

#One

4-15

U. S. GOVERNMENT PRINTING OFFICE

M 550

KANSAS

Newman Daniel F
(HEAD OF FAMILY)

VOL. 46 E.D. 133

SHEET 6 LINE 2 4

W | 36 | Kansas | | Lutheran
(COLOR) | (AGE) | (BIRTHPLACE) | (CITIZENSHIP) | (CALLING)

(CITY) | (STREET) | (HOUSE NO.)

OTHER MEMBERS OF FAMILY

NAME	RELATION-SHIP	AGE	BIRTHPLACE	CITIZEN-SHIP
Newman Ethel E	W	32	Kansas	
" Alta N	D	12	"	
" Esta A	D	7	"	

1930 CENSUS—INDEX
DEPARTMENT OF COMMERCE
BUREAU OF THE CENSUS

A-18

U. S. GOVERNMENT PRINTING OFFICE

1900

KANSAS

VOL. 76 E.D. 66

SHEET 8 LINE 27

Hanna Ward Head of Family

M 59 Age Maryland Birthplace Citizenship

Marion County

City Street House No.

OTHER MEMBERS OF FAMILY

NAME	RELATIONSHIP	AGE	BIRTHPLACE	CONDITION
Hanna Hattie	W	49	New York	
— Ida B	D	28	Kansas	
— Flora C	D	22	Kansas	
— Laurance L	S	19	Kansas	
— Gladys E	D	17	Kansas	

1900 CENSUS INDEX
DEPARTMENT OF COMMERCE
BUREAU OF THE CENSUS

A-16

U. S. GOVERNMENT PRINTING OFFICE

STATE Kansas

Hanshaw, David A
(HEAD OF FAMILY—CONTINUED)

OTHER MEMBERS OF FAMILY—CONTINUED

NAME	RELATION SHIP	AGE	BIRTHPLACE	CHILD AGE
Hanshaw, Robert A		2	Kansas	

1920 CENSUS—INDEX
DEPARTMENT OF COMMERCE
BUREAU OF THE CENSUS

A-1-b

M550

KANSAS

Manor, Delana — VOL. 17 E.D. 38

SHEET 5 LINE 16

W 25 — York State

Dickinson

ENUMERATED WITH Manor, Frank L

RELATIONSHIP TO ABOVE Mother

REMARKS

1940 CENSUS—INDEX
Department of Commerce
Bureau of the Census

A-3

M 550

KANSAS

Thomas, Dewey (INDIVIDUAL)

VOL. 61 E.D. 201

SHEET 11 LINE 49

W (DIRECTION) 21 (NUMBER) Kansas (STREET) (CITY/TOWN)

Thomas (COUNTY)

Goodland (CITY) West Eighteenth (STREET) (HOUSE NO.)

ENUMERATED WITH Hoffman, John L.

RELATIONSHIP TO ABOVE Brother-in-Law

REMARKS

1920 CENSUS—INDEX
DEPARTMENT OF COMMERCE
BUREAU OF THE CENSUS

A-3

U. S. GOVERNMENT PRINTING OFFICE 1—1920

M550

Monihan Edd
(INDIVIDUAL)

KANSAS
VOL. 25 E. D. 57
SHEET 9 LINE 9

N R N R N R N R
(RELATION) (RACE) (BIRTHPLACE) (OTHER INFORMATION)

Harvey
(NAME)

Newton Mason 604
(CITY) (STREET) (HOUSE NO.)

ENUMERATED WITH Black Ida

RELATIONSHIP TO ABOVE Roomer

REMARKS

1930 CENSUS—INDEX
DEPARTMENT OF COMMERCE
BUREAU OF THE CENSUS

A-3

U. S. GOVERNMENT PRINTING OFFICE

M 550

KANSAS

Mowen Ed
(HEAD OF FAMILY)

VOL. 8 E.D. 31

SHEET 7 LINE 81

W 45 Missouri
(RACE) (AGE) (BIRTHPLACE)

(CITIZENSHIP)

Bros
(COUNTY)

(CITY) (STREET) (HOUSE NO.)

OTHER MEMBERS OF FAMILY

NAME	RELATIONSHIP	AGE	BIRTHPLACE	CITIZENSHIP
Mowen Mary	w	41	Kentucky	
— Dewitt	s	21	Kansas	
— Myrtle	D	20	Kansas	
— Bruce	s	17	Kansas	
— Boyd	s	13	Kansas	

1930 CENSUS
DEPARTMENT OF COMMERCE
BUREAU OF THE CENSUS

Go to page 2.

A-46
U.S. GOVERNMENT PRINTING OFFICE

STATE Kansas

Mooney Ed

HEAD OF FAMILY—CONTINUED

OTHER MEMBERS OF FAMILY—CONTINUED

NAME	RELATION-SHIP	AGE	BIRTHPLACE	LIMITED-NO
Mooney Ray	Son	11	Kansas	
Helen	Dau	7	Kansas	
Jack	Son	4	Kansas	
Lela	Dau	3	Kansas	

1920 CENSUS—UNITED STATES DEPARTMENT OF COMMERCE BUREAU OF THE CENSUS

#2 Sec #1

A-4b

M 650

KANSAS

VOL. 30 E.D. 156

SHEET 3 LINE 29

Monahan, Edward
(HEAD OF FAMILY)

W | 32 | Ohio | |
(COLOR) | (AGE) | (BIRTHPLACE) | (CITIZENSHIP)

Labette
CO. NAT.

Parsons | Clark Ave | 400
CITY | STREET | HOUSE NO.

OTHER MEMBERS OF FAMILY

NAME	RELATIONSHIP	AGE	BIRTHPLACE	CITIZENSHIP
Monahan, Eva	W	26	Kansas	
Richard	S	6	Kansas	
Monahan, John	F	66	Pennsylvania	

1920 CENSUS—INDEX
DEPARTMENT OF COMMERCE
BUREAU OF THE CENSUS

A-1 b

U. S. GOVERNMENT PRINTING OFFICE

M 550

KANSAS

Minnehan Edward F (HEAD OF FAMILY)

VOL. 32 E.D. 82

SHEET 2 LINE 21

W 38 (COLOR) (AGE) Nebraska (BIRTHPLACE) (CITIZENSHIP)

Marshall (COUNTY)

Summerfield (CITY) Third (STREET) (HOUSE NO.)

OTHER MEMBERS OF FAMILY

NAME	RELATION-SHIP	AGE	BIRTHPLACE	CITIZEN-SHIP
Minnehan Mayme	W	36	Nebraska	
— Geneva	D	7	Nebraska	

1920 CENSUS—INDEX
DEPARTMENT OF COMMERCE
BUREAU OF THE CENSUS

A-16

U. S. GOVERNMENT PRINTING OFFICE

Meiners, Elise
(HEAD OF FAMILY)

KANSAS

VOL. 66 E. D. 164

SHEET 6 LINE 29

W (COLOR) 71 (AGE) Oldenberg (BIRTHPLACE) 1871 Na 1872 (CITIZENSHIP)

Washington (COUNTY)

Kansas (CITY) (STREET) (HOUSE NO.)

OTHER MEMBERS OF FAMILY

NAME	RELATION-SHIP	AGE	BIRTHPLACE	CITIZEN-SHIP
Meiners, Anna	D	34	Kansas	

1910 CENSUS—INDEX
DEPARTMENT OF COMMERCE
BUREAU OF THE CENSUS

A-16

U. S. GOVERNMENT PRINTING OFFICE

M 550

Meehan Ella
(INDIVIDUAL)

KANSAS

VOL. 37 E. D. 83

SHEET 6 LINE 1

W 32 Nebraska
(RACE) (AGE) (BIRTHPLACE) (CITIZENSHIP)

Marshall
(COUNTY)

Frankfort — —
(CITY) (STREET) (HOUSE NO.)

ENUMERATED WITH Bradley Clarence A

RELATIONSHIP TO ABOVE Fiancé Keeper

REMARKS

1930 CENSUS—INDEX
DEPARTMENT OF COMMERCE
BUREAU OF THE CENSUS

A-3

U. S. GOVERNMENT PRINTING OFFICE

M550

KANSAS

Monahan, Elmer S
(HEAD OF FAMILY)

VOL. 47 E.D. 156

SHEET 14 LINE 30

W | 38 | Missouri | | —
(COLOR) | (AGE) | (BIRTHPLACE) | (CITIZENSHIP) | (HOUSE NO.)

Pratt | Pratt | Hamilton
(COUNTY) | (CITY) | (STREET)

OTHER MEMBERS OF FAMILY

NAME		RELATIONSHIP	AGE	BIRTHPLACE	CITIZENSHIP
Monahan	Grace	W	28	Kansas	
—	Harry	S	9	Kansas	
—	Dorothy	D	6	Kansas	
—	Billie	S	2 10/12	Kansas	
—	Lucile	D	7/12	Kansas	

1950 CENSUS—NOTE
DEPARTMENT OF COMMERCE
BUREAU OF THE CENSUS

A-1a

U. S. GOVERNMENT PRINTING OFFICE

M 550

KANSAS

Nannini Emilio (INDIVIDUAL)

VOL. 14 E.D. 119

SHEET 10 LINE 37

W 48 (COLOR) M (SEX) Italy (BIRTHPLACE) 1912 Ab (BIRTHDATE)

Crawford (NAME OF HOUSEHOLD HEAD)

— (NAME OF STREET) — (HOUSE NO.)

ENUMERATED WITH Nannini Stanislao

RELATIONSHIP TO ABOVE Stepson

REMARKS

1930 CENSUS—INDEX
DEPARTMENT OF COMMERCE
BUREAU OF THE CENSUS

A-3

U. S. GOVERNMENT PRINTING OFFICE

See Nannini Emilio

My 556

KANSAS

Thomas, Evelyn
(INDIVIDUAL)

VOL. 53 E.D. 143

SHEET 6 LINE 23

W | M | S | Kansas | (CITY OR COUNTY)
(RACE) | (SEX) | (BIRTHPLACE)

Lyons
(COUNTY)

Salina
(CITY)

N. 6th
(STREET)

931
(HOUSE NO.)

ENUMERATED WITH McGee, John

RELATIONSHIP TO ABOVE Step-daughter

REMARKS

1920 CENSUS—SCHEDULE
DEPARTMENT OF COMMERCE
BUREAU OF THE CENSUS

A-8

U. S. GOVERNMENT PRINTING OFFICE

H 550

KANSAS

Merriam Ernest F
(HEAD OF FAMILY)

VOL. 6 E.D. 209

SHEET 1A LINE 63

W (RACE) 47 (AGE) Indiana (BIRTHPLACE) (CITIZENSHIP)

Smith (COUNTY)

(CITY) (STREET) (HOUSE NO.)

OTHER MEMBERS OF FAMILY

NAME	RELATION-SHIP	AGE	BIRTHPLACE	CITIZEN-SHIP
Merriam Lillian F	W	48	Nebraska	
Edna G	D	21	Nebraska	
Earnest E	S	12	Nebraska	

1930 CENSUS—INDEX
DEPARTMENT OF COMMERCE
BUREAU OF THE CENSUS

Merriam Ernest F

A-1a

U. S. GOVERNMENT PRINTING OFFICE

M 550

KANSAS

Marsden F L
(HEAD OF FAMILY)

VOL. 63 E. D. 163

SHEET 11 LINE 26

M (COLOR) 44 AGE Illinois BIRTHPLACE (CITIZENSHIP)

Sumner (COUNTY)

(CITY) (STREET) (HOUSE NO.)

OTHER MEMBERS OF FAMILY

NAME	RELATION-SHIP	AGE	BIRTHPLACE	CITIZEN-SHIP
Marsden Lucy	W	43	Kansas	
— Ungard	D	7	Kansas	
— Freddie	S	5	Missouri	
— William	S	2 2/12	Missouri	

1920 CENSUS—INDEX
DEPARTMENT OF COMMERCE
BUREAU OF THE CENSUS

A-16

M 530

Munson F M
(INDIVIDUAL)

KANSAS
VOL. 5-9 E.D. 160
SHEET 12 LINE 7

M 63 Illinois
(COLOR) (AGE) (BIRTHPLACE) (CITIZENSHIP)

Shawnee
(COUNTY)

Topeka East 6
(CITY) (STREET) (HOUSE NO.)

ENUMERATED WITH Santa Fe Hospital

RELATIONSHIP TO ABOVE Inmate

REMARKS

1930 CENSUS—INDEX
DEPARTMENT OF COMMERCE
BUREAU OF THE CENSUS

A-3

M550

KANSAS

Manon, Fay (INDIVIDUAL)

VOL. 1 E.D. 13

SHEET 7 LINE 69

W (RACE) 4 7/12 (AGE) Kansas (BIRTHPLACE) _____ (CITIZENSHIP)

Allen (COUNTY)

Iola (TOWN) So. Fourth (STREET) 601 (HOUSE NO.)

ENUMERATED WITH Mewhinney, Frank

RELATIONSHIP TO ABOVE Daughter

REMARKS _____

1930 CENSUS—FIFTEEN
DEPARTMENT OF COMMERCE
BUREAU OF THE CENSUS

A-5

U. S. GOVERNMENT PRINTING OFFICE (1930-A-5)

M550

KANSAS

Marion Floyd
(HEAD OF FAMILY)

VOL. 53 E.D. 136

SHEET 6 LINE 38

W | 26 | Kansas | |
(COLOR) | (AGE) | (BIRTHPLACE) | (CITIZENSHIP)

Saline
(COUNTY)

Gypsum | Maple | |
(CITY) | (STREET) | (HOUSE NO.)

OTHER MEMBERS OF FAMILY

NAME	RELATION SHIP	AGE	BIRTHPLACE	(HOUSE NO.)
Vernon A Floyd	W	28	Kansas	
Norma L	D	2 3/12	Kansas	
Kenneth	S	3/12	Kansas	

1920 CENSUS—INDEX
DEPARTMENT OF COMMERCE
BUREAU OF THE CENSUS

A-18
U. S. GOVERNMENT PRINTING OFFICE

M550

STATE Kansas [redacted]

Moinhan, Frank (HEAD OF FAMILY)

VOL. 33 E.D. 99

SHEET 3 LINE 61

H (OWN) 53 (AGE) Wisconsin (BIRTHPLACE) (CITIZENSHIP)

Morris (COUNTY)

(CITY) (STREET) (HOUSE NO.)

OTHER MEMBERS OF FAMILY

NAME	RELATION-SHIP	AGE	BIRTHPLACE	CITIZEN-SHIP
Moinhan, Lizzie	W	47	Kansas	
Cressy, Donald Burt	N	1	Kansas	

1910 CENSUS—(MCK)
DEPARTMENT OF COMMERCE
BUREAU OF THE CENSUS

A-1a

U. S. GOVERNMENT PRINTING OFFICE

M550

Meehan Frank L
(INDIVIDUAL)

KANSAS
VOL. 3 E. D. 2
SHEET 3 LINE 93

W 23 Kansas
(SEX) (AGE) (BIRTHPLACE) (CITIZENSHIP)

Atchison
(COUNTY)

Atchison Fleming 407
(CITY) (STREET) (HOUSE NO.)

ASSOCIATED WITH Cremer, Raymond G

RELATIONSHIP TO ABOVE Lodger

REMARKS

1920 CENSUS—INDEX
DEPARTMENT OF COMMERCE
BUREAU OF THE CENSUS

A-3

U.S. GOVERNMENT PRINTING OFFICE

H 550

KANSAS

VOL. 1 E.D. 30

SHEET 5 LINE 17

Manor Frank L
HEAD OF FAMILY

W 59 Ohio
TENURE AGE BIRTHPLACE CITIZENSHIP

Atchison
(COUNTY)

CITY STREET HOUSE NO.

OTHER MEMBERS OF FAMILY

NAME	RELATIONSHIP	AGE	BIRTHPLACE	CITIZENSHIP
Manor Maggie M	W	48	Kansas	
— Lal Vada	D	20	Kansas	
— John B	S	12	Kansas	
— Maude D	D	7	Kansas	
— Delma	M	25	York State	

1920 CENSUS—INDEX
DEPARTMENT OF COMMERCE
BUREAU OF THE CENSUS

A-1 b

M 5 5 0

Manion Frank J.
(HEAD OF FAMILY)

KANSAS

VOL 28 E.D. 116

SHEET 6 LINE 27

W 25 Kansas
(SEX) (AGE) (BIRTHPLACE) (CITIZENSHIP)

Johnson
(COUNTY)

(CITY) (STREET) (HOUSE NO.)

OTHER MEMBERS OF FAMILY

NAME	RELATION-SHIP	AGE	BIRTHPLACE	CITIZEN-SHIP
Manion, Cora	W	19	Tennessee	
Harold	S	1	Kansas	

1930 CENSUS - INDEX
DEPARTMENT OF COMMERCE
BUREAU OF THE CENSUS

A-16

U. S. GOVERNMENT PRINTING OFFICE 16-1577

M550

Manion Fred

KANSAS

VOL. 62 E.D. 236

SHEET 7 LINE 91

W (RACE) 11 (AGE) Kansas (BIRTHPLACE) (CITIZENSHIP)

Stafford (COUNTY)

St. John (CITY) La Crosse (STREET) 404 (HOUSE NO.)

ENUMERATED WITH Tanner, Anna

RELATIONSHIP TO ABOVE Adopted son

REMARKS

1920 CENSUS—FORM
DEPARTMENT OF COMMERCE
BUREAU OF THE CENSUS

A-3

U. S. GOVERNMENT PRINTING OFFICE 11—11371

M550

KANSAS

Manning, Fred
(INDIVIDUAL)

VOL. 70 E.D. 38

SHEET 6 LINE 21

24 (AGE) 63 (SEX) Missouri (BIRTHPLACE) (CITIZENSHIP)

Ellsworth
(COUNTY)

(CITY) (STREET) (HOUSE NO.)

ENUMERATED WITH Abel Williams

RELATIONSHIP TO ABOVE Hired Man

REMARKS

1920 CENSUS—INDEX
DEPARTMENT OF COMMERCE
BUREAU OF THE CENSUS

A-3

U. S. GOVERNMENT PRINTING OFFICE 16-1627

M550

KANSAS

Mammen, Fred W
(HEAD OF FAMILY)

VOL. 7 E. D. 45

SHEET 7 LINE 33

W 36 Ohio
(COLOR) (AGE) (BIRTHPLACE) (CITIZENSHIP)

Labette
(COUNTY)

Parkson
(CITY)

S. Mill
(STREET)

502
(HOUSE NO.)

OTHER MEMBERS OF FAMILY

NAME	RELATION-SHIP	AGE	BIRTHPLACE	CITIZEN-SHIP
Mammen, Jennie	W	39	Missouri	
Bartholomew, Edna	D	22	Missouri Ohio	

1920 CENSUS—INDEX
DEPARTMENT OF COMMERCE
BUREAU OF THE CENSUS

A-1a

M 550

KANSAS

VOL. 11 E. D. 15

SHEET 8 LINE 7

Meenen, Fritz H.
(HEAD OF FAMILY)

W 46 Oldenburg 18 NA IR 91
(COLOR) (AGE) (BIRTHPLACE) (CITIZENSHIP)

16 Kan
(COUNTY)

(CITY) (STREET) HOUSE NO.

OTHER MEMBERS OF FAMILY

NAME	RELATION-SHIP	AGE	BIRTHPLACE	CITIZEN-SHIP
Meenen, Johanna	Wife	71	Hanover	NA
Benninga, Anna	Sister	46	Kansas	

1920 CENSUS—HOUSE
DEPARTMENT OF COMMERCE
BUREAU OF THE CENSUS

A-16

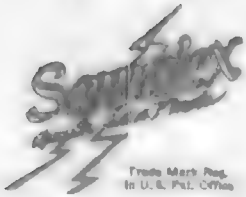

A SERVICE
Sold and handled exclusively by the
Library Bureau Division
Remington Rand Inc.

Patent Nos.
Des. 114,468 1,458,668
1,507,331 1,435,864
1,550,419 1,481,744

Printed in U.S.A.

M550

KANSAS

VOL. 63 E. D. 178

SHEET 4 LINE 93

Manahan, Gaylord M.
(HEAD OF FAMILY)

M 21
(SEX) (AGE)

Kansas
(BIRTHPLACE)

(CITIZENSHIP)

Sumner
(COUNTY)

(CITY)

(STREET)

(HOUSE NO.)

OTHER MEMBERS OF FAMILY

NAME	RELATION-SHIP	AGE	BIRTHPLACE	CITIZEN-SHIP
Manahan, Linda M	W	20	Kansas	
— Gaylord M	S	5/12	Kansas	

1920 CENSUS—INDEX
DEPARTMENT OF COMMERCE
BUREAU OF THE CENSUS

A-1a

U. S. GOVERNMENT PRINTING OFFICE

M550

KANSAS

Murgon, George (INDIVIDUAL)

VOL. 45 E. D. 159

SHEET 5 LINE 91

W (RACE) 40 (AGE) Iowa (BIRTHPLACE) (CITIZENSHIP)

Phillips (COUNTY)

(CITY) (STREET) (HOUSE NO.)

ENUMERATED WITH Murgon, Joe

RELATIONSHIP TO ABOVE Brother

REMARKS

1930 CENSUS—SCHEDULE
DEPARTMENT OF COMMERCE
BUREAU OF THE CENSUS

A-J

U. S. GOVERNMENT PRINTING OFFICE 16-1301

M 550

KANSAS

Marion, George
(HEAD OF FAMILY)

VOL. 61 E.D. 201

SHEET 23 LINE 11

W | 32 | Kansas | | |
(COLOR) | (AGE) | (BIRTHPLACE) | | (CITIZENSHIP)

Sherman
(COUNTY)

Goodland | Cherry | 1308
(CITY) | (STREET) | (HOUSE NO.)

OTHER MEMBERS OF FAMILY

NAME	RELATION-SHIP	AGE	BIRTHPLACE	CITIZEN-SHIP
Marion, Ethel	W	31	Kansas	
" Stanley	S	9	Kansas	
" Meredith	S	7	Kansas	

1930 CENSUS—INDEX
DEPARTMENT OF COMMERCE
BUREAU OF THE CENSUS

A-1a

H 550

KANSAS

VOL. 17 E.D. 32

SHEET 2 B LINE 7

Moman George
(HEAD OF FAMILY)

W | 27 | Kansas | | Rd
COLOR | AGE | BIRTHPLACE | CITIZENSHIP

Salesman
OCCUPATION

Abilene | North Cedar | 81
CITY | STREET | HOUSE NO.

OTHER MEMBERS OF FAMILY

NAME	RELATION SHIP	AGE	BIRTHPLACE	CITIZEN SHIP
Moman Freda F	Wife	27	Kansas	
— Hubertine H	Dau	2 7/12	Kansas	
— Edwardine	Dau	NR	Kansas	
— Paul G	Son	10	Kansas	

1930 CENSUS—HOUSE
DEPARTMENT OF COMMERCE
BUREAU OF THE CENSUS

AH-6

M 530

KANSAS

Monson George
(HEAD OF FAMILY)

VOL. 62 E.D. 173

SHEET 8 LINE 58

2 23 Kentucky
(COUNTY) (STATE) (BIRTHPLACE)

Wyandotte (FRIENDSHIP)

Kansas Jerome ave 239
(CITY) (STREET) (HOUSE NO.)

OTHER MEMBERS OF FAMILY

NAME	RELATION TO HEAD	AGE	BIRTHPLACE	HOME OWNERSHIP
Living alone				

1930 CENSUS—INDEX
DEPARTMENT OF COMMERCE
BUREAU OF THE CENSUS

A-1a

U. S. GOVERNMENT PRINTING OFFICE —. 67

M 550

KANSAS

VOL. 12 E. D. 32

SHEET 2 LINE 2

Mason George
(HEAD OF FAMILY)

W 65 Ohio
(COLOR) (AGE) (BIRTHPLACE) (CITIZENSHIP)

Dickinson
(COUNTY)

Abilene North East Tenth 203
(CITY) (STREET) HOUSE NO.

OTHER MEMBERS OF FAMILY

NAME	RELATIONSHIP	AGE	BIRTHPLACE	CITIZENSHIP
Mason Sarah E	W	62	Ohio	
— Maud E	D	42	Ohio	

1920 CENSUS—INDEX
DEPARTMENT OF COMMERCE
BUREAU OF THE CENSUS

A-16

U. S. GOVERNMENT PRINTING OFFICE

M550

KANSAS

VOL. 6A E. D. 107

SHEET 4A LINE 3

Monahan Hugh

(NAME OF FAMILY)

32 M Scotland Ireland

(AGE) (SEX) (BIRTHPLACE) (CITIZENSHIP)

Sedgwick

(COUNTY)

Kansas 201 N. High 212

(CITY) (STREET) (HOUSE NO.)

OTHER MEMBERS OF FAMILY

NAME	RELATION SHIP	AGE	BIRTHPLACE	CITIZEN SHIP
Monahan Elizabeth	Wife	50	England	Yes
Mary	Dau	23	Kansas	

1920 CENSUS—INDEX
DEPARTMENT OF COMMERCE
BUREAU OF THE CENSUS

A-18

U. S. GOVERNMENT PRINTING OFFICE

7550

KANSAS

Monahan George
(HEAD OF FAMILY)

VOL. 14 E.D. 85

SHEET 10 LINE 57

M 57 Scotland 1867 Na
(SEX) (AGE) (BIRTHPLACE) (CITIZENSHIP)

Crawford
(COUNTY)

Frontenac — 207
(CITY) (STREET) (HOUSE NO.)

OTHER MEMBERS OF FAMILY

NAME	RELATION SHIP	AGE	BIRTHPLACE	CITIZEN SHIP
Monahan Margaret	W	50	Kansas	
— Mary	D	22	Missouri	
— Charles	S	19	Kansas	
— Hugh	S	17	Kansas	

1920 CENSUS—INDEX
DEPARTMENT OF COMMERCE
BUREAU OF THE CENSUS

A-1a

U. S. GOVERNMENT PRINTING OFFICE 1—1971

M 5-50

STATE KANSAS

Mannon, George A.
(HEAD OF FAMILY)

VOL. 33 E.D. 128

SHEET 2 LINE 20

M 50 Ireland
(COLOR) (AGE) (BIRTHPLACE) (CITIZENSHIP)

Lyon
(COUNTY)

(CITY) (STREET) (HOUSE NO.)

OTHER MEMBERS OF FAMILY

NAME	RELATION-SHIP	AGE	BIRTHPLACE	CITIZEN-SHIP
Mannon, Mabel	D	22	Kansas	

1930 CENSUS—INDEX
DEPARTMENT OF COMMERCE
BUREAU OF THE CENSUS

A-16

U. S. GOVERNMENT PRINTING OFFICE

Lee Bard, Mannon, George A

M 550

KANSAS

Manani Gins
(INDIVIDUAL)

VOL. 14 E. D. 86

SHEET 1 LINE 37

W 14 Kansas
(SEX) (AGE) (BIRTHPLACE) (NATIONALITY)

Crawford
(COUNTY)

Frontenac Wilson —
(CITY) (STREET) (HOUSE NO.)

ENUMERATED WITH Palluca, Evalena

RELATIONSHIP TO ABOVE Son

REMARKS

1920 CENSUS—INDEX
DEPARTMENT OF COMMERCE
BUREAU OF THE CENSUS

A-3

M550

KANSAS

VOL. 1 E.D. 13

SHEET 7 LINE 68

Masson Gracie
(NAME OF INDIVIDUAL)

W 6 Kansas
(COLOR OR RACE) (AGE) (BIRTHPLACE)

Allen
(NAME OF COUNTY)

Iola So Fourth 60
(CITY) (STREET) (HOUSE NO.)

ENUMERATED WITH Mershonney Frank

RELATIONSHIP TO ABOVE Daughter

REMARKS

1930 CENSUS—SCHEDULE
DEPARTMENT OF COMMERCE
BUREAU OF THE CENSUS

A-5

1550

KANSAS

VOL. 36 E. D. 75

SHEET 14 LINE 92

Manahan, Grant
(HEAD OF FAMILY)

W | 52 | Pennsylvania | —
(SEX) | (AGE) | (BIRTHPLACE) | (CITIZENSHIP)

Mitchell
(COUNTY)

Hillsboro | Sec. | —
(CITY) | (STREET) | (HOUSE NO.)

OTHER MEMBERS OF FAMILY

NAME	RELATION SHIP	AGE	BIRTHPLACE	CITIZEN SHIP
Manahan, Nettie	W	52	Ohio	
" Tom L	S	26	Kansas	
" George W	S	22	Kansas	
" Helen M	D	12	Kansas	

1930 CENSUS—INDEX
DEPARTMENT OF COMMERCE
BUREAU OF THE CENSUS

A-16

M 550

KANSAS

Munyon, Grover C.
(HEAD OF FAMILY)

VOL. 45 E.D. 147

SHEET 6 LINE 98

W (COLOR) 26 (AGE) Kansas (BIRTHPLACE) (CITIZENSHIP)

Phillips (COUNTY)

(CITY) (STREET) (HOUSE NO.)

OTHER MEMBERS OF FAMILY

NAME	RELATION-SHIP	AGE	BIRTHPLACE	CITIZEN-SHIP
Munyon, Ethel D.	W	21	Kansas	
" Oswald M.	S	3 5/12	Kansas	
Munyon, Hubbell D.	S	1 5/12	Kansas	

1930 CENSUS—BLACK
DEPARTMENT OF COMMERCE
BUREAU OF THE CENSUS

A-16

M550

KANSAS

VOL. 45 E. D. 159

SHEET 5 LINE 92

Munyon, H. G.
(HEAD OF FAMILY)

W 45 Illinois Iowa
(OWNED) (HOME) (RENTED) (FARM) (MORTGAGED) (CITIZENSHIP)

Phillips
(COUNTY)

(CITY) (STREET) (HOUSE NO.)

OTHER MEMBERS OF FAMILY

NAME	RELATION SHIP	AGE	BIRTHPLACE	CITIZEN SHIP
Munyon, Grace	Wife	40	Illinois	
Raymond	Son	17	Iowa	
Hazel	Dau	15	Iowa	
Ralph	Son	13	Iowa	
Mable	Dau	12	Iowa	

1930 CENSUS—SCHEDULE
DEPARTMENT OF COMMERCE
BUREAU OF THE CENSUS

Page 2

A-1a

U. S. GOVERNMENT PRINTING OFFICE

STATE Kansas

Munson, H. G.

(HEAD OF FAMILY—CONTINUED)

OTHER MEMBERS OF FAMILY—CONTINUED

NAME	RELATION SHIP	AGE	BIRTHPLACE	CITIZEN SHIP
Munson, Fannie	W	41	Kansas	
" John	S	16	Kansas	
" Carl	S	7	Kansas	
" Jack	S	5	Kansas	
" Edward	S	4	Kansas	

1920 CENSUS—INDEX
DEPARTMENT OF COMMERCE
BUREAU OF THE CENSUS

Sheet 1

U. S. GOVERNMENT PRINTING OFFICE

A-1b

M 550

KANSAS

Manahan Harvey
(HEAD OF FAMILY)

VOL. 11 E.D. 35

SHEET 3 LINE 69

W 29 Kansas
COLOR AGE BIRTHPLACE

Comanche
COUNTY

STREET

OTHER MEMBERS OF FAMILY

NAME	RELATION SHIP	AGE	BIRTHPLACE
Manahan, Esta	dr	25	Kansas
" Roberta	d	6	Kansas

1920 CENSUS—INDEX
DEPARTMENT OF COMMERCE
BUREAU OF THE CENSUS

A-1 b

U. S. GOVERNMENT PRINTING OFFICE

M550

KANSAS

VOL. 13 E.D. 53

SHEET 9 LINE 70

Manahan, Harvey E.
(HEAD OF FAMILY)

W (COLOR) 38 (AGE) Kansas (BIRTHPLACE) (CITIZENSHIP)

Cowley (COUNTY)

(CITY) (STREET) (HOUSE NO.)

OTHER MEMBERS OF FAMILY

NAME	RELATION-SHIP	AGE	BIRTHPLACE	CITIZEN-SHIP
Manahan, Zylda	W	36	Kansas	
Rosa	D	16	Kansas	
Bessie	D	15	Kansas	
Elsie	D	12	Oklahoma	

1920 CENSUS—INDEX
DEPARTMENT OF COMMERCE
BUREAU OF THE CENSUS

A-1a

U. S. GOVERNMENT PRINTING OFFICE

MS-50

KANSAS

Manahan, Helen
(INDIVIDUAL)

VOL. 30 E.D. 158

SHEET 11 LINE 99

W H Kansas
(COLOR) (AGE) (BIRTHPLACE) (CITIZENSHIP)

Labette
(COUNTY)

Parsons Clark Ave 2224
(CITY) (STREET) (HOUSE NO.)

ENUMERATED WITH Proctor, Clarence

RELATIONSHIP TO ABOVE Step Daughter

REMARKS

1930 CENSUS—INDEX
DEPARTMENT OF COMMERCE
BUREAU OF THE CENSUS

A-3

U. S. GOVERNMENT PRINTING OFFICE

M550

KANSAS

Vol. 53 E.D. 136

Sheet 11 Line 69

Mamie Dillon
(INDIVIDUAL)

W S Tex
(RACE) (AGE) (BIRTHPLACE) (CITIZENSHIP)

Latina
(OCCUPATION)

Lipscomb Lipscomb
(CITY) (COUNTY)

ENUMERATED WITH Mamie Estelle M.

RELATIONSHIP TO ABOVE Head-daughter

REMARKS

Ada Marion, Enumerator

1930 CENSUS—POPULATION
DEPARTMENT OF COMMERCE
BUREAU OF THE CENSUS

A-6

U. S. GOVERNMENT PRINTING OFFICE

M 550

KANSAS

VOL. 67 E.D. 203

SHEET 5 LINE 91

Mamen, Henrietta
(HEAD OF FAMILY)

W 52 Indiana
(AGE) (SEX) (BIRTHPLACE) (CITIZENSHIP)

Wyandotte
(COUNTY)

(CITY) (STREET) (HOUSE NO.)

OTHER MEMBERS OF FAMILY

NAME	RELATIONSHIP	AGE	BIRTHPLACE	CITIZENSHIP
Mamen, Ralph	S	26	Kansas	
" George	S	22	Kansas	
" Isabel	D	8	Missouri	

1910 CENSUS—INDEX
DEPARTMENT OF COMMERCE
BUREAU OF THE CENSUS

A-1a

U. S. GOVERNMENT PRINTING OFFICE

M 550

KANSAS

Moman, Howard
(HEAD OF FAMILY)

VOL. 23 E.D. 69

SHEET 3 LINE 10

B (COLOR) 26 (AGE) Kansas (BIRTHPLACE) (CITIZENSHIP)

Graham (COUNTY)

(CITY) (STREET) (HOUSE NO.)

OTHER MEMBERS OF FAMILY

NAME	RELATIONSHIP	AGE	BIRTHPLACE	CITIZENSHIP
Moman, Cynthia	W	22	Kansas	
Batis, Harry L	SL	24	Kansas	
" Alma L	SL	16	Kansas	

1920 CENSUS—INDEX
DEPARTMENT OF COMMERCE
BUREAU OF THE CENSUS

A-1a

M 550

KANSAS

Manahan, Howard L
(HEAD OF FAMILY)

Vol. 13 E.D. 53

SHEET 6 LINE 20

W 31 Kansas
(OWNED OR RENTED) (BIRTHPLACE)

Cowley
(COUNTY)

(CITY) (STREET) (HOUSE NO.)

OTHER MEMBERS OF FAMILY

NAME	RELATIONSHIP	AGE	BIRTHPLACE	CITIZENSHIP
Manahan, Pearlett	W	30	Kansas	
Irma E.	D	1 4/12	Kansas	

1930 CENSUS—INDEX
DEPARTMENT OF COMMERCE
BUREAU OF THE CENSUS

A-10

H 2nd 50

KANSAS

VOL. 12 E.D. 85

SHEET 5 LINE 86

Monahan, Hugh
(HEAD OF FAMILY)

W 57 Scotland 1868 - na - 1873
(SEX) (AGE) (BIRTHPLACE) (CITIZENSHIP)

Crawford
(COUNTY)

Girard N Cherokee 211
(CITY) (STREET) (HOUSE NO.)

OTHER MEMBERS OF FAMILY

NAME	RELATIONSHIP	AGE	BIRTHPLACE	CITIZENSHIP
Monahan, Norah	W	51	Ohio	
— Margaret	D	23	Kansas	
— Nora L.	D	20	Kansas	
— Euphemia	D	17	Kansas	
— Jane	D	14	Kansas	

1920 CENSUS—INDEX
DEPARTMENT OF COMMERCE
BUREAU OF THE CENSUS

A-16

U. S. GOVERNMENT PRINTING OFFICE 16—1873

M 550

KANSAS

Maman, Isabel
(INDIVIDUAL)

VOL. 67 E.D. 293

SHEET 5 LINE 94

W (COLOR) 8 (AGE) Missouri (BIRTHPLACE) (CITIZENSHIP)

Wyandotte
(COUNTY)

(CITY) (STREET) (HOUSE NO.)

ENUMERATED WITH Maman, Henriette

RELATIONSHIP TO ABOVE Captive Daughter

REMARKS

1920 CENSUS—INDEX
DEPARTMENT OF COMMERCE
BUREAU OF THE CENSUS

A-3

U. S. GOVERNMENT PRINTING OFFICE 11—11871

M 550

KANSAS

Manahan J C

VOL 63 E.D. 20

SHEET 3 LINE 9

W 52 Illinois

Livingston

(COUNTY)

(CITY) (STREET)

OTHER MEMBERS OF FAMILY

NAME	RELATION-SHIP	AGE	BIRTHPLACE	
Manahan Mary E	W	73	Illinois	

1900 CENSUS-INDEX
DEPARTMENT OF COMMERCE
BUREAU OF THE CENSUS

A-15

M550

KANSAS

Masson, J. J.
HEAD OF FAMILY

VOL. 4 E. D. 3

SHEET 2 LINE 29

W. 51
COLOR AGE

Kansas
BIRTHPLACE

CITIZENSHIP

Butler
COUNTY

Augusta
CITY

Main
STREET

134
HOUSE NO.

OTHER MEMBERS OF FAMILY

NAME	RELATION-SHIP	AGE	BIRTHPLACE	CITIZEN-SHIP
Masson, Jenn	W	39	Kansas	
Harold	S	8	Kansas	
Dorothy	D	16	Kansas	
Margaret	D	14	Kansas	
Vondlon	S	12	Kansas	

1920 CENSUS INDEX
DEPARTMENT OF COMMERCE
BUREAU OF THE CENSUS

A-16

U.S. GOVERNMENT PRINTING OFFICE

M550

KANSAS

Mangum Jack

VOL. 46 E.D. 139

SHEET 17 LINE 5

W 42 Kansas

Pawnee

Larned W 5 915

ENUMERATED WITH Frederick Murry

RELATIONSHIP TO ABOVE Boarder

REMARKS

1880 CENSUS—INDEX
DEPARTMENT OF COMMERCE
BUREAU OF THE CENSUS

see Mangum Jack

to Mangum Jack

M560

STATE KANSAS

MAMEN, JAKE
(HEAD OF FAMILY)

VOL. 32 E.D. 82

SHEET 13 LINE 53

W (RACE) 40 (AGE) Kansas (BIRTHPLACE) (CITIZENSHIP)

Lincoln (COUNTY)

Lincoln (CITY) 3rd St (STREET) (HOUSE NO.)

OTHER MEMBERS OF FAMILY

NAME	RELATIONSHIP	AGE	BIRTHPLACE	CITIZENSHIP
Mamen, Myrtle E	W	35	Kansas	
— Helen	D	1	Kansas	

1920 CENSUS—INDEX
DEPARTMENT OF COMMERCE
BUREAU OF THE CENSUS

A-1 a

M 550

KANSAS

Mooneyham James
(HEAD OF FAMILY)

VOL. 40 E. D. 175

SHEET 7 LINE 72

H 40 Alabama
(COLOR) AGE BIRTHPLACE CITIZENSHIP

Montgomery
(COUNTY)

Coffeyville 5 14 [illegible]
(CITY) (STREET) HOUSE NO.

OTHER MEMBERS OF FAMILY

NAME	RELATION SHIP	AGE	BIRTHPLACE	CITIZEN SHIP
Mooneyham Dora	W	23	Virginia	
Foley	[illegible]	14	Kansas	
Clayton, Ray	[illegible]	10	United States	
Ray, Charles	Do	17	Alabama	

1930 CENSUS—INDEX
DEPARTMENT OF COMMERCE
BUREAU OF THE CENSUS

A-1a

U. S. GOVERNMENT PRINTING OFFICE

M 550

KANSAS

Manion, James
(HEAD OF FAMILY)

VOL. 14 E. D. 119

SHEET 6 LINE 25

W | 29 | England | 1904 Pa
(COLOR) | (AGE) | (BIRTHPLACE) | (CITIZENSHIP)

Crawford
(COUNTY)

(CITY)

(STREET) (HOUSE NO.)

OTHER MEMBERS OF FAMILY

NAME	RELATIONSHIP	AGE	BIRTHPLACE	CITIZENSHIP
Manion, Frances	W	28	England	Na
— John V.	S	6	Kansas	
— Thos	S	5	Kansas	
— Ethel	D	3	Kansas	

1920 CENSUS—INDEX
DEPARTMENT OF COMMERCE
BUREAU OF THE CENSUS

A-1a

U. S. GOVERNMENT PRINTING OFFICE (11-4-1920)

M 550

KANSAS

Minnehan, James (INDIVIDUAL)

VOL. 31 E.D. 130

SHEET 15 LINE 25

W (COLOR) 33 (AGE) Kansas (BIRTHPLACE) (CITIZENSHIP)

Nemaha (COUNTY)

Seneca (CITY) State (STREET) - (HOUSE NO.)

ENUMERATED WITH White, Clarence C.

RELATIONSHIP TO ABOVE Lodger

REMARKS

1930 CENSUS—INDEX
DEPARTMENT OF COMMERCE
BUREAU OF THE CENSUS

A-3

U. S. GOVERNMENT PRINTING OFFICE

M 550

KANSAS

VOL. 42 E.D. 212

SHEET 8 LINE 18

Moynihan James
(NAME OF HEAD OF FAMILY)

W 47 Kansas
(COLOR) (AGE) (BIRTHPLACE) (CITIZENSHIP)

Neosho
(COUNTY)

(CITY) (STREET) (HOUSE NO.)

OTHER MEMBERS OF FAMILY

NAME	RELATIONSHIP	AGE	BIRTHPLACE	CITIZENSHIP
Moynihan Nina	W	43	Ohio	
Lloyd	S	18	Kansas	
Nona	D	15	Kansas	
Alta	D	13	Kansas	
Wayne	S	9	Kansas	

1920 CENSUS—INDEX
DEPARTMENT OF COMMERCE
BUREAU OF THE CENSUS

A-46

U. S. GOVERNMENT PRINTING OFFICE

M 550

KANSAS

VOL. 25 E.D. 60

SHEET 6 LINE 48

Monahan, James
(NAME OF FAMILY)

W 67 Ohio
(COLOR) (AGE) (BIRTHPLACE) (CITIZENSHIP)

Harvey
(COUNTY)

Newton Main 619½
(CITY) (STREET) (HOUSE NO.)

OTHER MEMBERS OF FAMILY

NAME	RELATIONSHIP	AGE	BIRTHPLACE	CITIZENSHIP
alone				

1920 CENSUS—INDEX
DEPARTMENT OF COMMERCE
BUREAU OF THE CENSUS

A-18

U. S. GOVERNMENT PRINTING OFFICE

M 558

KANSAS

VOL. 15 E.D. 101

SHEET 17 LINE 61

Morrison James A
(HEAD OF FAMILY)

M 58 Scotland 1862 1869
(OWNED) (AGE) (BIRTHPLACE) (CITIZENSHIP)

Crawford
(COUNTY)

Pittsburg H 7th
(CITY) (STREET) (HOUSE NO.)

OTHER MEMBERS OF FAMILY

NAME	RELATION-SHIP	AGE	BIRTHPLACE	CITIZEN-SHIP
Morrison Kate	H	47	Scotland	Na
— Clara	D	3	Scotland	NR
— Frances	D	22	Scotland	Na
— Nellie	D	23	Kansas	
— Joshua	S	19	Kansas	

1920 CENSUS—INDEX
DEPARTMENT OF COMMERCE
BUREAU OF THE CENSUS

A-1a

STATE Kansas

Monahan James A
HEAD OF FAMILY—ENUMERATED

OTHER MEMBERS OF FAMILY—CONTINUED

NAME	RELATIONSHIP	AGE	BIRTHPLACE	CIVIL CONDITION
Monahan, Ward A	S	7	Kansas	
" Virginia	D	3	Kansas	

1920 CENSUS—INDEX
DEPARTMENT OF COMMERCE
BUREAU OF THE CENSUS

Issued.

1-16

M550

KANSAS

VOL. 4 E.D. 4

SHEET 3 LINE 93

Mannion, Jessie C
(HEAD OF FAMILY)

W 43 Kansas
(COLOR) (AGE) (BIRTHPLACE) (CITIZENSHIP)

Butler
(COUNTY)

Augusta Main 224
(CITY) (STREET) (HOUSE NO.)

OTHER MEMBERS OF FAMILY

NAME	RELATION-SHIP	AGE	BIRTHPLACE	CITIZEN-SHIP
Mannion, Adda	W	39	Kansas	
Virginia	D	14	Kansas	
Vesse	S	13	Kansas	
Ted	S	11	Kansas	
Cecil	S	9	Kansas	

1920 CENSUS—INDEX
DEPARTMENT OF COMMERCE
BUREAU OF THE CENSUS

A-16

U. S. GOVERNMENT PRINTING OFFICE (1920)

M 550

KANSAS

VOL. 52 E. D. 100

SHEET 5 LINE 27

Manus, James C
(HEAD OF FAMILY)

H 76 Missouri
(OWN OR RENT) (AGE) (BIRTHPLACE) (CITIZENSHIP)

Attpwick
(COUNTY)

Mountrope
(CITY) (STREET) (HOUSE NO.)

OTHER MEMBERS OF FAMILY

NAME	RELATION-SHIP	AGE	BIRTHPLACE	CITIZEN-SHIP
Manus, Edgar	H	76	Missouri	
— Ida	D	18	Kansas	
— Lisa	D	16	Kansas	
— Opal	D	14	Kansas	
— Laura	D	12	Kansas	

1930 CENSUS—INDEX
DEPARTMENT OF COMMERCE
BUREAU OF THE CENSUS

A-1a

STATE Kansas

Manor, James C

(HEAD OF FAMILY—CONTINUED)

OTHER MEMBERS OF FAMILY—CONTINUED

NAME	RELATION-SHIP	AGE	BIRTHPLACE	CITIZEN-SHIP
Manor, Lillie	wife	9	Kansas	
" Russell	son	6	Kansas	
" Mildred	dau	4	Kansas	

1920 CENSUS—INDIA
DEPARTMENT OF COMMERCE
BUREAU OF THE CENSUS

ff 2-22 #1

A-1b

M 558

KANSAS

Manion, James R.
(HEAD OF FAMILY)

VOL. 58 E.D. 146

SHEET 11 LINE 38

W (SEX) 28 (AGE) Kansas (BIRTHPLACE) (CITIZENSHIP)

~~Shawnee~~ (COUNTY)

(CITY) (STREET) (HOUSE NO.)

OTHER MEMBERS OF FAMILY

NAME	RELATION-SHIP	AGE	BIRTHPLACE	CITIZEN-SHIP
Manion, Edith J.	W	23	Kansas	
— Dean L.	S	5/12	Kansas	

1920 CENSUS—INDEX
DEPARTMENT OF COMMERCE
BUREAU OF THE CENSUS

A-1a

U. S. GOVERNMENT PRINTING OFFICE

H 550

KANSAS

Marsha Jane H (INDIVIDUAL)

VOL. 54 E.D. 157

SHEET 5 LINE 88

W (RESIDENCE) S-S (RACE) Illinois (BIRTHPLACE) (CITIZENSHIP)

Shawnee (COUNTY)

(CITY) (STREET) (HOUSE NO.)

ENUMERATED WITH Marsha, John B

RELATIONSHIP TO ABOVE Aunt

REMARKS

1920 CENSUS—INDEX
DEPARTMENT OF COMMERCE
BUREAU OF THE CENSUS

A-3

U. S. GOVERNMENT PRINTING OFFICE (1—1197)

M550

KANSAS

VOL. 12 E.D. 46

SHEET 11 LINE 80

Monahan, Jos
(HEAD OF FAMILY)

W 42 Kansas
(COLOR) (AGE) (BIRTHPLACE)

(CITIZENSHIP)

Cowley
(COUNTY)

Arkansas S 7 418
CITY (STREET) (HOUSE NO.)

OTHER MEMBERS OF FAMILY

NAME	RELATION-SHIP	AGE	BIRTHPLACE	CITIZEN-SHIP
Monahan, Mary	W	31	Kansas	

1920 CENSUS—INDEX
DEPARTMENT OF COMMERCE
BUREAU OF THE CENSUS

A-16

U. S. GOVERNMENT PRINTING OFFICE

M 550

KANSAS

VOL. 15 E. D. 90

SHEET 4 LINE 96

Monahan Jesse
(HEAD OF FAMILY)

H 55 Tennessee
(OWNER) (AGE) (BIRTHPLACE) (CITIZENSHIP)

Crawford
(COUNTY)

Arcadia
(CITY)

(STREET) (HOUSE NO.)

OTHER MEMBERS OF FAMILY

NAME	RELATIONSHIP	AGE	BIRTHPLACE	CITIZENSHIP
Monahan Sallie	W	52	Tennessee	

1930 CENSUS—INDEX
DEPARTMENT OF COMMERCE
BUREAU OF THE CENSUS

A-1a

U. S. GOVERNMENT PRINTING OFFICE 11—1929

M 550

KANSAS

Marion, Joe
(HEAD OF FAMILY)

VOL 5 E. D. 14

SHEET 9 LINE 50

W (COLOR) 41 (AGE) Not Reported (BIRTHPLACE) (CITIZENSHIP)

Butler (COUNTY)

Eldorado (CITY) S. Gordy (STREET) 812 (HOUSE NO.)

OTHER MEMBERS OF FAMILY

NAME	RELATION SHIP	AGE	BIRTHPLACE	CITIZEN SHIP
Marion, Ethel	W	30	Kansas	
Lee	S	18	Kansas	
Floyd	S	16	Kansas	
Allen	S	15	Kansas	
Frank	S	13	Kansas	

sht=2

1920 CENSUS—INDEX
DEPARTMENT OF COMMERCE
BUREAU OF THE CENSUS

A-1a

U. S. GOVERNMENT PRINTING OFFICE [illegible] — 1921

STATE Kansas

Manson, Joe
INDEX OF FAMILY—CONTINUED

OTHER MEMBERS OF FAMILY—CONTINUED

NAME	RELATION SHIP	AGE	BIRTHPLACE	CHILDREN UNDER
Manson, Robert	S	2	Kansas	

1930 CENSUS—INDEX
DEPARTMENT OF COMMERCE
BUREAU OF THE CENSUS

A-1b

M550

KANSAS

VOL. 45 E. D. 159

SHEET 5 LINE 80

(NAME OF HEAD OF FAMILY)

(RURAL) (TOWN) (CITY) 1402

(COUNTY) (BIRTHPLACE) (CITIZENSHIP)

(STREET) (HOUSE NO.)

OTHER MEMBERS OF FAMILY

NAME	RELATIONSHIP	AGE	BIRTHPLACE	CITIZENSHIP
[illegible]	M	65	Wisconsin	
[illegible]	B	40	Iowa	

1920 CENSUS—UNDER DEPARTMENT OF COMMERCE BUREAU OF THE CENSUS

A-16

U. S. GOVERNMENT PRINTING OFFICE

M 550

KANSAS

Meesenburg Johanna VOL. 11 E.D. 15

SHEET 2 LINE 8

W 71 Hanover 1884 NA 189

Volga

Meesenburg Fritz H

Mother

1880 CENSUS—INDIGENT
DEPARTMENT OF COMMERCE
BUREAU OF THE CENSUS

A-3

M550

KANSAS

Moreben Johnson
(HEAD OF FAMILY)

VOL. 37 E. D. 73

SHEET 4 LINE 19

W 54 Kansas
(COLOR) (AGE) (BIRTHPLACE) (CITIZENSHIP)

Marshall
(COUNTY)

Beattie Mass
(CITY) (STREET) (HOUSE NO.)

OTHER MEMBERS OF FAMILY

NAME	RELATION-SHIP	AGE	BIRTHPLACE	CITIZEN-SHIP
Moreben, John	S	17	Kansas	
" Franklin	S	12	Kansas	

1920 CENSUS—INDEX
DEPARTMENT OF COMMERCE
BUREAU OF THE CENSUS

A-16

U. S. GOVERNMENT PRINTING OFFICE 11—1920

M560

KANSAS

VOL. 95 E.D. 126

SHEET 2 LINE 90

Murrayon, John

HEAD OF FAMILY

M 35

AGE

Illinois

BIRTHPLACE

CITIZENSHIP

Morton

COUNTY

CITY

STREET

HOUSE NO.

OTHER MEMBERS OF FAMILY

NAME	RELATION SHIP	AGE	BIRTHPLACE	CITIZEN-SHIP
Murrayon, Myrtle	W	30	Kansas	

1920 CENSUS—INDEX
DEPARTMENT OF COMMERCE
BUREAU OF THE CENSUS

A-18

U. S. GOVERNMENT PRINTING OFFICE

M550

KANSAS

VOL. 55 E.D. 38

SHEET 5 LINE 56

Manson John — HEAD OF FAMILY

W — RACE — M — SEX — 38 — AGE — S — MARITAL CONDITION — Kansas — BIRTHPLACE — U.S. — CITIZENSHIP

Salesman — TRADE, PROFESSION OR PARTICULAR KIND OF WORK

Hutchinson — CITY — Harrington — STATE — 114 — HOUSE NO.

OTHER MEMBERS OF FAMILY

NAME	RELATIONSHIP	AGE	BIRTHPLACE	MARRIED DURING YEAR
Manson, Ruth	W	28	Missouri	
" Ray	S	5	Oklahoma	
" Rita	D	2	Kansas	

1930 CENSUS—INDEX
DEPARTMENT OF COMMERCE
BUREAU OF THE CENSUS

A-1a

U. S. GOVERNMENT PRINTING OFFICE

M 550

KANSAS

VOL. 66 E. D. 164

SHEET 13 LINE 15

McMeen, John
(HEAD OF FAMILY)

W 36 Kansas
(COLOR) (AGE) (BIRTHPLACE) (CITIZENSHIP)

Washington
(COUNTY)

(CITY) (STREET) (HOUSE NO.)

OTHER MEMBERS OF FAMILY

NAME	RELATION-SHIP	AGE	BIRTHPLACE	CITIZEN-SHIP
McMeen, Josene	W	33	Kansas	
— Mary	D	11	Kansas	
— Robert	S	9	Kansas	
— Cecilia	D	8	Kansas	
— Hubert	S	5	Kansas	

1920 CENSUS—INDEX
DEPARTMENT OF COMMERCE
BUREAU OF THE CENSUS

A-46

U. S. GOVERNMENT PRINTING OFFICE (1920)

M 550

KANSAS

Minnehan John (INDIVIDUAL)

VOL. 38 E. D. 116

SHEET 2 LINE 39

W (COLOR) 30 (AGE) Kansas (BIRTHPLACE) (CITIZENSHIP)

Nemaha (COUNTY)

(CITY) (STREET) (HOUSE NO.)

ENUMERATED WITH Dignan James L

RELATIONSHIP TO ABOVE Brother-in-law

REMARKS

1930 CENSUS—UNDER DEPARTMENT OF COMMERCE BUREAU OF THE CENSUS

A-3

U. S. GOVERNMENT PRINTING OFFICE

M 550

KANSAS

VOL 57 E.D. 154

SHEET 10 LINE 71

Mayrhan, John — HEAD OF FAMILY

W 24 — Kansas — BIRTHPLACE — CITIZENSHIP

Lyman — Wichita — S. Fern — 626

CITY — STREET — HOUSE NO.

OTHER MEMBERS OF FAMILY

NAME	RELATION SHIP	AGE	BIRTHPLACE	CITIZEN SHIP
Mayrhan, Hilda	W	24	Kansas	

1930 CENSUS—INDEX
DEPARTMENT OF COMMERCE
BUREAU OF THE CENSUS

A-1a

U. S. GOVERNMENT PRINTING OFFICE

M 550

KANSAS

Monahan, John

VOL. 30 E.D. 156

SHEET 3 LINE 32

W 66 Pennsylvania

Labette

Parsons Clark Ave 400

ENUMERATED WITH Monahan, Edward

RELATIONSHIP TO ABOVE Father

REMARKS

1920 CENSUS - INDEX
DEPARTMENT OF COMMERCE
BUREAU OF THE CENSUS

A-3

M 550

KANSAS

Mann, John
(NAME OF FAMILY)

VOL. 53 E.D. 136

SHEET 1 LINE 5

W | 70 | Pennsylvania
(COLOR) | (AGE) | (BIRTHPLACE) | (CITIZENSHIP)

Lane
(COUNTY)

(CITY) | (STREET) | (HOUSE NO.)

OTHER MEMBERS OF FAMILY

NAME	RELATION-SHIP	AGE	BIRTHPLACE	LIMITED ENG
Mann, Rachel	W	60	Ohio	

1920 CENSUS—INDEX
DEPARTMENT OF COMMERCE
BUREAU OF THE CENSUS

A-15

U. S. GOVERNMENT PRINTING OFFICE

M 550

KANSAS

Meuman, John A. (INDIVIDUAL)

VOL. 66 E.D. 171

SHEET 8 LINE 46

W (COLOR) 17 (AGE) Kansas (BIRTHPLACE) (CITIZENSHIP)

Washington (DWELLING)

(CITY) (STREET) (HOUSE NO.)

ENUMERATED WITH Brayard, Herbert H

RELATIONSHIP TO ABOVE Son

REMARKS

1920 CENSUS—INDEX
DEPARTMENT OF COMMERCE
BUREAU OF THE CENSUS

A-3

U. S. GOVERNMENT PRINTING OFFICE

M550

KANSAS

VOL. 4 E. D. 4

SHEET 1 LINE 37

Manahan, John A
(NAME OF HEAD OF FAMILY)

W 49 Ohio
(COLOR) (AGE) (BIRTHPLACE) (CITIZENSHIP)

Butler
(COUNTY)

Augusta Main 237
(CITY) (STREET) (HOUSE NO.)

OTHER MEMBERS OF FAMILY

NAME	RELATION-SHIP	AGE	BIRTHPLACE	CITIZEN-SHIP
Manahan, Viola	W	42	Ohio	
- Kenneth H	S	22	Ohio	
- Alfred A	S	19	Ohio	
- Mildred E	D	17	Ohio	
- Savona J	D	15	Ohio	

1920 CENSUS—INDEX
DEPARTMENT OF COMMERCE
BUREAU OF THE CENSUS

1 Sex — Age

U. S. GOVERNMENT PRINTING OFFICE

STATE Kansas

Manahan, John A
(HEAD OF FAMILY—CONTINUED)

OTHER MEMBERS OF FAMILY—CONTINUED

NAME	RELATIONSHIP	AGE	BIRTHPLACE	CITIZENSHIP
Johnson, Wendell	Son	3	Illinois	

1930 CENSUS—UNDER
DEPARTMENT OF COMMERCE
BUREAU OF THE CENSUS

1

Fee,

A-16

U. S. GOVERNMENT PRINTING OFFICE

M 550

KANSAS

Manahan, John B (HEAD OF FAMILY)

VOL. 58 E. D. 151

SHEET 5 LINE 87

W (SEX) 40 (AGE) Illinois (BIRTHPLACE) (CITIZENSHIP)

Thomas (COUNTY)

(CITY) (STREET) (HOUSE NO.)

OTHER MEMBERS OF FAMILY

NAME	RELATION-SHIP	AGE	BIRTHPLACE	CITIZEN-SHIP
Manahan, Jos H	a	55	Illinois	

1920 CENSUS—INDEX
DEPARTMENT OF COMMERCE
BUREAU OF THE CENSUS

A-10

U. S. GOVERNMENT PRINTING OFFICE

M530

STATE KANSAS

Munyon, John C.
(HEAD OF FAMILY)

VOL. 70 E. D. 191
SHEET 17 LINE 99

W 56 Wisconsin
(COLOR) AGE (BIRTHPLACE)

Wyandotte (OR NT) — Shawnee Road (STREET) — 741 (HOUSE NO.)
Kansas (CITY)

OTHER MEMBERS OF FAMILY

NAME	RELATION SHIP	AGE	BIRTHPLACE	LITERACY
Munyon, Nel	W	48	Missouri	
Flora, Catherine	M L	86	Missouri	

1920 CENSUS—INDEX
DEPARTMENT OF COMMERCE
BUREAU OF THE CENSUS

A-16

U. S. GOVERNMENT PRINTING OFFICE

M 550

KANSAS

Meenen, John F.
(HEAD OF FAMILY)

VOL. 11 E. D. 15

SHEET 9 LINE 11

W 43 Oldenburg 1864 NA 179,
(COLOR) (AGE) (BIRTHPLACE) (CITIZENSHIP)

Clay
(COUNTY)

(CITY) (STREET) HOUSE NO.

OTHER MEMBERS OF FAMILY

NAME	RELATION-SHIP	AGE	BIRTHPLACE	CITIZEN-SHIP
Meenen, Bertha	W	33	Kansas	
" Otto	S	10	Kansas	
" Frederick H.	S	5	Kansas	
" John	S	1 8/12	Kansas	

1920 CENSUS—INDEX
DEPARTMENT OF COMMERCE
BUREAU OF THE CENSUS

A-16

U. S. GOVERNMENT PRINTING OFFICE

19550

KANSAS

Monahan Pvt. John H. — (HEAD OF FAMILY)

VOL. 53 E.D. 56

SHEET 12 LINE 7

W — (RACE) — 12 — (AGE) — Illinois — (BIRTHPLACE) — (CITIZENSHIP)

Ellsworth (COUNTY)

Salina (CITY) — 242 Fifth (STREET) — 7 & 9 (HOUSE NO.)

OTHER MEMBERS OF FAMILY

NAME	RELATIONSHIP	AGE	BIRTHPLACE	CITIZENSHIP
Monahan, Sabrith	w	32	Iowa	
" Hugh H	s	10	Kansas	
" Robert F	s	8	Kansas	
Herwick, Sarah	m d	78	Iowa	

1920 CENSUS—INDEX
DEPARTMENT OF COMMERCE
BUREAU OF THE CENSUS

A-1a

U. S. GOVERNMENT PRINTING OFFICE

H 550

KANSAS

VOL. 14 E.D. 40

SHEET 13 LINE 72

Barnes, John H

(NAME OF INDIVIDUAL)

W (COLOR) 4 (AGE) Kansas (BIRTHPLACE) (CITIZENSHIP)

Doniphan (COUNTY)

Troy (CITY) (STREET) (HOUSE NO.)

ENUMERATED WITH McClintock, Peter

RELATIONSHIP TO ABOVE Nephew

REMARKS

1880 CENSUS—SCHEDULE
DEPARTMENT OF COMMERCE
BUREAU OF THE CENSUS

A-3

U. S. GOVERNMENT PRINTING OFFICE

M 850

Miriam Hartl

KANSAS

VOL. 32 E.D. 97

SHEET 11 LINE 58

M | 30 | New York | | |

(SEX) | (AGE) | (BIRTHPLACE) | (CITIZENSHIP) | (COLOR)

Leavenworth

(COUNTY)

(CITY) | (STREET) | (HOUSE NO.)

DOMICILED WITH United State Penitentiary

RELATIONSHIP TO ABOVE Prisoner

REMARKS

1930 CENSUS—INDEX
DEPARTMENT OF COMMERCE
BUREAU OF THE CENSUS

A-1

U. S. GOVERNMENT PRINTING OFFICE 16—14537-1

M 550

Manner, John M

KANSAS

VOL. 39 E. D. 185

SHEET 3 LINE 18

(COLOR) (AGE) (BIRTHPLACE) (CITIZENSHIP)

Prison

(CITY) (STREET) HOUSE NO.

OTHER MEMBERS OF FAMILY

NAME	RELATION-SHIP	AGE	BIRTHPLACE	CITIZEN-SHIP
Manner Helen	d	24	Illinois	

1920 CENSUS—INDEX
DEPARTMENT OF COMMERCE
BUREAU OF THE CENSUS

A-16

U. S. GOVERNMENT PRINTING OFFICE

M550

KANSAS

Marion John M — VOL. 42 E.D. 209

HEAD OF FAMILY — SHEET 16 LINE 89

W 46 — Illinois

SEX AGE — BIRTHPLACE — CITIZENSHIP

Neosho

COUNTY

Chanute — Third — 114

CITY — STREET — HOUSE NO.

OTHER MEMBERS OF FAMILY

NAME	RELATION-SHIP	AGE	BIRTHPLACE	CITIZEN-SHIP
Marion Lillie	W	44	Illinois	
Ruby	D	19	Kansas	
Ernest	S	18	Kansas	
Grey	D	9	Kansas	
Otis	S	6	Kansas	

1920 CENSUS-INDEX
DEPARTMENT OF COMMERCE
BUREAU OF THE CENSUS

A-18

U. S. GOVERNMENT PRINTING OFFICE

M 0550

KANSAS

VOL. 63 E.D. 177

SHEET 2 LINE 17

Manahan, John M
(HEAD OF FAMILY)

W 55 Illinois
(OWNED) AGE BIRTHPLACE (CITIZENSHIP)

Iuka
(OCCUPATION)

CITY (STREET) (HOUSE NO.)

OTHER MEMBERS OF FAMILY

NAME	RELATION-SHIP	AGE	BIRTHPLACE	CITIZEN-SHIP
Manahan Mary Elinor	W	54	Illinois	
— Gladys E	D	17	Kansas	

1920 CENSUS—INDEX
DEPARTMENT OF COMMERCE
BUREAU OF THE CENSUS

A-16

U. S. GOVERNMENT PRINTING OFFICE

M 550

KANSAS

Minnehan, Joseph D.
(NAME OF FAMILY)

VOL. 37 E.D. 82

SHEET 5 LINE 43

W 26 Nebraska
(COLOR) (AGE) (BIRTHPLACE)

(CITIZENSHIP)

Marshall
(COUNTY)

(CITY) (STREET) (HOUSE NO.)

OTHER MEMBERS OF FAMILY

NAME	RELATION-SHIP	AGE	BIRTHPLACE	CITIZEN-SHIP
Minnehan, Bennie	W	24	Kansas	
Burr	S	2 5/12	Kansas	

1930 CENSUS INDEX
DEPARTMENT OF COMMERCE
BUREAU OF THE CENSUS

A-1a

U. S. GOVERNMENT PRINTING OFFICE

M 550

KANSAS

VOL. 10 E. D. 21

SHEET 8 LINE 58

Monahan Joseph W
(HEAD OF FAMILY)

W 28 Kansas
(RELATION) (AGE) (BIRTHPLACE) (CITIZENSHIP)

Cloud
(COUNTY)

Concordia State 1010
(CITY) (STREET) (HOUSE NO.)

OTHER MEMBERS OF FAMILY

NAME	RELATIONSHIP	AGE	BIRTHPLACE	CITIZENSHIP
Monahan Carmen	W	24	Missouri	
— Joseph W Jr	S	2 7/12	Missouri	
— Rosemary C	D	5/12	Kansas	

1930 CENSUS—HOME
DEPARTMENT OF COMMERCE
BUREAU OF THE CENSUS

A-1 a

U. S. GOVERNMENT PRINTING OFFICE

M590

STATE KANSAS

Maynihan Josephine (HEAD OF FAMILY)

VOL. 34 E.D. 50

SHEET 11 LINE 67

W 54 (SEX) (AGE) Wisconsin (BIRTHPLACE) (CITIZENSHIP)

Lyon (COUNTY)

Emporia (CITY) Sylvan (STREET) 317 (HOUSE NO.)

OTHER MEMBERS OF FAMILY

NAME	RELATIONSHIP	AGE	BIRTHPLACE	CITIZENSHIP
Maynihan, Mildred	D	14	Kansas	

1920 CENSUS—INDEX
DEPARTMENT OF COMMERCE
BUREAU OF THE CENSUS

A-16

U. S. GOVERNMENT PRINTING OFFICE 11—41691

M560

STATE KANSAS

Monahan, Julia (HEAD OF FAMILY)

VOL 31 E.D. 110

SHEET 7 LINE 31

W (HOME) 58 (AGE) Indiana (BIRTHPLACE) (CITIZENSHIP)

Leavenworth (COUNTY)

Leavenworth (CITY) Ward (STREET) 132 (HOUSE NO.)

OTHER MEMBERS OF FAMILY

NAME	RELATION-SHIP	AGE	BIRTHPLACE	CITIZEN-SHIP
Adaptaw, Kate	D.	30	Kansas	
John	G. S.	8	Pennsylvania	
Edward	G. D.	7	Kansas	
Monahan, Thomas	S	27	Kansas	
Edward	S	23	Kansas	

1930 CENSUS—INDEX
DEPARTMENT OF COMMERCE
BUREAU OF THE CENSUS

31

A-1a

U. S. GOVERNMENT PRINTING OFFICE

M550

KANSAS

VOL. 5 E.D. 17

SHEET 2 LINE 88

Manson, Hattie
(INDIVIDUAL)

W 37 New York
(RACE) (AGE) (BIRTHPLACE) (CITIZENSHIP)

Butler
(COUNTY)

Eldorado East Central 165
(CITY) (STREET) (HOUSE NO.)

ENUMERATED WITH Coston, E L

RELATIONSHIP TO ABOVE Nurse

REMARKS

1920 CENSUS—SCHEDULE
DEPARTMENT OF COMMERCE
BUREAU OF THE CENSUS

A13
U. S. GOVERNMENT PRINTING OFFICE

M 550

KANSAS

VOL. E. D.

SHEET LINE

HEAD OF FAMILY

COLOR AGE BIRTHPLACE CITIZENSHIP

STREET HOUSE NO.

OTHER MEMBERS OF FAMILY

NAME	RELATION-SHIP	AGE	BIRTHPLACE	CITIZEN-SHIP

1920 CENSUS—INDEX
DEPARTMENT OF COMMERCE
BUREAU OF THE CENSUS

A-16

M 558

KANSAS

VOL. 25 E. D. 54

SHEET 2 LINE 24

Moynihan, Lee R
(HEAD OF FAMILY)

W 39 Illinois
(COLOR) (AGE) (BIRTHPLACE)

Farmer
(TRADE)

Newton
(CITY)

8th
(STREET)

429
(HOUSE NO.)

(OTHER MEMBERS OF FAMILY)

NAME	RELATION SHIP	AGE	BIRTHPLACE	CITIZEN SHIP
Moynihan, Mary Q	W	33	Kansas	
— Madelyn V	D	9/12	Kansas	
— Charles F	S	9	Kansas	
— Paul J	S	2	Kansas	
Murray, John R	B	37	Illinois	

1930 CENSUS—NOTE
DEPARTMENT OF COMMERCE
BUREAU OF THE CENSUS

A-1-8

U. S. GOVERNMENT PRINTING OFFICE

H 550

KANSAS

Munyon Leander (NAME OF FAMILY) VOL. 63 E. D. 176

SHEET 1 LINE 8

H 63 Ohio

(COLOR) (AGE) (BIRTHPLACE) (CITIZENSHIP)

Sumner (COUNTY)

(CITY) (STREET) (HOUSE NO.)

OTHER MEMBERS OF FAMILY

NAME	RELATION-SHIP	AGE	BIRTHPLACE	CITIZEN-SHIP
Munyon Emma	W	58	Illinois	
— Bessie E	D	35	Kansas	
— Pearl E	GD	6	Kansas	

1930 CENSUS—INDEX
DEPARTMENT OF COMMERCE
BUREAU OF THE CENSUS

A-16

U. S. GOVERNMENT PRINTING OFFICE 1929

1930 CENSUS—INDEX
DEPARTMENT OF COMMERCE
BUREAU OF THE CENSUS

A-16

U. S. GOVERNMENT PRINTING OFFICE 1929

M 550

KANSAS

VOL. 44 E.D. 116

SHEET 2 LINE 56

Hanson Lewis J
(HEAD OF FAMILY)

H 60 New York
(SEX) (AGE) (BIRTHPLACE)

Boston
(COUNTY)

Almena
(CITY)

(STREET) (HOUSE NO.)

OTHER MEMBERS OF FAMILY

NAME	RELATION-SHIP	AGE	BIRTHPLACE	CITIZEN-SHIP
Hanson Maggie	W	56	Illinois	
" Hugh	S	14	Kansas	

1920 CENSUS—INDEX
DEPARTMENT OF COMMERCE
BUREAU OF THE CENSUS

A-18

H550

KANSAS

VOL. 61 E.D. 201

SHEET 6 LINE 62

Marion Lillian
(GIVEN NAME)

W 27 Illinois
(RESIDENCE) (AGE) (BIRTHPLACE)

Sherman
(COUNTY)

Goodland West Eleven 418
(CITY) (STREET) (HOUSE NO.)

ENUMERATED WITH Shaw Audrey

RELATIONSHIP TO ABOVE Daughter

REMARKS

1930 CENSUS—INDEX
REGISTERED BY CHIEF CLERK
BUREAU OF THE CENSUS

U. S. GOVERNMENT PRINTING OFFICE

AJ

11 550

KANSAS

Mannan Lillie
(INDIVIDUAL)

VOL. D E.D. 32

SHEET 5 LINE 3

Jol 15 Kansas
(VOLUME) (PAGE) (BIRTHPLACE) (CITIZENSHIP)

Jackson
(COUNTY)

—
(CITY)

—
(STREET)

—
(HOUSE NO.)

ENUMERATED WITH Lester Lee

RELATIONSHIP TO ABOVE Sister in Law

REMARKS

1930 CENSUS - INDEX
DEPARTMENT OF COMMERCE
BUREAU OF THE CENSUS

A-2

U. S. GOVERNMENT PRINTING OFFICE

M 550

Manon Lesage

KANSAS

VOL. 14 E. D. 86

SHEET 1 LINE 39

N 10 Kansas

Bronson

Bronson Wilson

CONSIDERATED WITH Calhoun, Graham

RELATIONSHIP TO ABOVE Daughter

REMARKS

1920 CENSUS INDEX
DEPARTMENT OF COMMERCE
BUREAU OF THE CENSUS

A-2

M 550

KANSAS

Spannen Lou C
(HEAD OF FAMILY.)

VOL. 19 E.D. 68

SHEET 1 B LINE 33

W 58 Illinois
(COLOR) AGE (BIRTHPLACE)

Douglas CITIZENSHIP

Lawrence Pennsylvania 1022
CITY (HOUSE NO.)

OTHER MEMBERS OF FAMILY

NAME	RELATION-SHIP	AGE	BIRTHPLACE	CITIZEN-SHIP
Stull, Nancy	M	8	Illinois	

1920 CENSUS—INDEX
DEPARTMENT OF COMMERCE
BUREAU OF THE CENSUS

A-18

M 550

KANSAS

VOL. 11 E. D. 15

SHEET 5 LINE 24

Meesen Ludolph
(HEAD OF FAMILY)

W 47 Oldenburg Ger 1873 NA 1888
(COLOR) (AGE) (BIRTHPLACE) (CITIZENSHIP)

Solomon
(COUNTY)

(CITY) (STREET) (HOUSE NO.)

OTHER MEMBERS OF FAMILY

NAME	RELATION-SHIP	AGE	BIRTHPLACE	CITIZEN-SHIP
Meesen Louise	Wife	43	Kansas	
" Gertrude	Dau	21	Kansas	
" Bertha	Dau	17	Kansas	
" Jutz	Son	14	Kansas	
" Ludolph	Son	11	Kansas	

1920 CENSUS—INDEX
DEPARTMENT OF COMMERCE
BUREAU OF THE CENSUS

#1,211 m v

A-10
U. S. GOVERNMENT PRINTING OFFICE

Meenen Ludolph STATE Kansas

(HEAD OF FAMILY—CONTINUED)

OTHER MEMBERS OF FAMILY—CONTINUED

NAME	RELATION SHIP	AGE	BIRTHPLACE	LITERATE
Meenen Edward	S	7	Kansas	

1920 CENSUS—INDEX
DEPARTMENT OF COMMERCE
BUREAU OF THE CENSUS

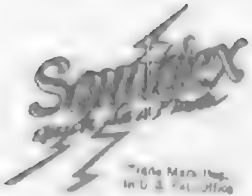

Trade Mark Reg.
in U.S. Patent Office

A SERVICE

Sold and Installed Exclusively by the

Literary Business Division

Boutique Rent Inc.

Patent Nos.

Dec. 18,888 1,488,688

1,488,884

1,488,764

Printed in U.S.A.

M 550

KANSAS

Minnehan Maggie
(HEAD OF FAMILY)

VOL. 37 E.D. 82

SHEET 7 LINE 64

W (COLOR) 60 (AGE) Iowa (BIRTHPLACE)

(CITIZENSHIP)

Marshall
(COUNTY)

(CITY) (STREET) (HOUSE NO.)

OTHER MEMBERS OF FAMILY

NAME	RELATION-SHIP	AGE	BIRTHPLACE	CITIZEN-SHIP
Lucy Lowe				

1920 CENSUS INDEX
DEPARTMENT OF COMMERCE
BUREAU OF THE CENSUS

A-J 8

U. S. GOVERNMENT PRINTING OFFICE

M 550

Mosher Margaret

KANSAS
VOL. 5 E.D. 20
SHEET 5 LINE 100

W 81 Indiana

Butler

Eldorado West 1st Ave 610

CONCERNING WITH Custer Alefus

RELATIONSHIP TO ABOVE Mother-in-law

REMARKS

1940 CENSUS—INDEX
DEPARTMENT OF COMMERCE
BUREAU OF THE CENSUS

A-3

M 538

KANSAS

STATE

Grauer, Harriet
(GIVEN NAME) (MIDDLE NAME) (SURNAME)

VOL. 1 E. D. 13

SHEET 7 LINE 66

W M Kansas
(COLOR) (SEX) (BIRTHPLACE) (CITIZENSHIP)

Allen
(COUNTY)

Iola So Fourth 66
(CITY) (STREET) (HOUSE NO.)

ENUMERATED WITH Brenhizney, Frank

RELATIONSHIP TO ABOVE Son

REMARKS

1920 CENSUS—SCHEDULE
DEPARTMENT OF COMMERCE
BUREAU OF THE CENSUS

A-3

U. S. GOVERNMENT PRINTING OFFICE 16—11871

M550

KANSAS

Manson, Manson M

VOL. 1 E. D. 8

SHEET 9 LINE 3

W 16 Kansas

Allen

Humboldt South 9th

Manson, William T

Brother

1920 CENSUS—INDEX
DEPARTMENT OF COMMERCE
BUREAU OF THE CENSUS

Error 16
Manson, Manson M

A-3

M 555

STATE KANSAS

Meriam Morton
(HEAD OF FAMILY)

VOL. 66 E. D. 16K

SHEET 4 LINE 34

W (COLOR) 62 (AGE) Indiana (BIRTHPLACE) (CITIZENSHIP)

Washington (TWP.)

Hanover (CITY)

(STREET) (HOUSE NO.)

OTHER MEMBERS OF FAMILY

NAME	RELATION SHIP	AGE	BIRTHPLACE	CITIZEN SHIP
Meriam Anna	W	61	Hanover	Na
Morton	S	35	Kansas	
E Frank	S	33	Kansas	
Lyda	D	21	Kansas	
		Lee	Meriam Morton also Meriam Morton Jr	

1920 CENSUS—INDEX
DEPARTMENT OF COMMERCE
BUREAU OF THE CENSUS

M 6550

KANSAS

Manners Mary
(HEAD OF FAMILY)

VOL. 65 E. D. 230

SHEET 4 LINE 95

W 48 Missouri
(COLOR) AGE BIRTHPLACE (CITIZENSHIP)

Wilson
(COUNTY)

Fredonia North North 309
CITY (STREET) (HOUSE NO.)

OTHER MEMBERS OF FAMILY

NAME	RELATION-SHIP	AGE	BIRTHPLACE	CITIZEN-SHIP
Manners Mabel	D	16	Oklahoma	
" Alepsa	D	7	Kansas	

1920 CENSUS—INDEX
DEPARTMENT OF COMMERCE
BUREAU OF THE CENSUS

A-18

U. S. GOVERNMENT PRINTING OFFICE

M 930

KANSAS

VOL. 25 E. D. 60

SHEET 6 LINE 50

Monahan Mary
(HEAD OF FAMILY)

W 67 Ohio
(COLOR) (AGE) (BIRTHPLACE) (CITIZENSHIP)

Harvey
(COUNTY)

Newton
(CITY)

Main 613½
(STREET) (HOUSE NO.)

OTHER MEMBERS OF FAMILY

NAME	RELATION-SHIP	AGE	BIRTHPLACE	CITIZEN-SHIP
Monahan Edmund	S	36	Ohio	
— William	S	28	Kansas	

1930 CENSUS—INDEX
DEPARTMENT OF COMMERCE
BUREAU OF THE CENSUS

A-1a

U. S. GOVERNMENT PRINTING OFFICE

H 550

KANSAS

Mowen Mary A

VOL. 12 E.D. 32

SHEET 12 LINE 13

B 15 Kansas

Dickinson

Abilene North West Seventh 693

ENUMERATED WITH Lewis Joseph B

RELATIONSHIP TO ABOVE Charge

REMARKS

1920 CENSUS—INDEX
DEPARTMENT OF COMMERCE
BUREAU OF THE CENSUS

A-3

M550

KANSAS

Trimbam, Michael — (HEAD OF FAMILY)

VOL. 46 E. D. 224

SHEET 1 LINE 1

M | 79 | Missouri | | (COLOR) (AGE) (BIRTHPLACE) (CITIZENSHIP)

Pottawatomie (COUNTY)

(CITY) (STREET) (HOUSE NO.)

OTHER MEMBERS OF FAMILY

NAME	RELATION SHIP	AGE	BIRTHPLACE	CITIZEN SHIP
Trimbam, Kate	M	47	Missouri	
" Thomas	S	24	Kansas	
" Edward	S	23	Kansas	
" Jerry	S	21	Kansas	
" John	S	19	Kansas	

Sheet #2

1920 CENSUS—INDEX
DEPARTMENT OF COMMERCE
BUREAU OF THE CENSUS

A-13

U. S. GOVERNMENT PRINTING OFFICE

STATE Kansas

Murphy Michael

(HEAD OF FAMILY—CONTINUED)

OTHER MEMBERS OF FAMILY—CONTINUED

NAME	RELATION-SHIP	AGE	BIRTHPLACE	CITIZEN-SHIP
Murphy Margaret	D	14	Kansas	
Bridget	D	6	Kansas	
Violet	D	2	Kansas	
Michael	S		Kansas	

Page #.

1920 CENSUS—INDEX
DEPARTMENT OF COMMERCE
BUREAU OF THE CENSUS

A-16

U. S. GOVERNMENT PRINTING OFFICE

M350

KANSAS

VOL. 47 E. D. 155

SHEET 6 LINE 44

Marion Michael
(HEAD OF FAMILY)

M 39 Iowa
(COLOR) (AGE) (BIRTHPLACE) (CITIZENSHIP)

Pratt
(COUNTY)

Pratt North Oak 411
(CITY) (STREET) (HOUSE NO.)

OTHER MEMBERS OF FAMILY

NAME	RELATION-SHIP	AGE	BIRTHPLACE	CITIZEN-SHIP
Marion Daisy	W	32	Kansas	
— Mary B	D	3	Kansas	

1920 CENSUS—INDEX
DEPARTMENT OF COMMERCE
BUREAU OF THE CENSUS

A-1a

U. S. GOVERNMENT PRINTING OFFICE

M 550

KANSAS

Morrison, Mortimer
(HEAD OF FAMILY)

VOL. 60 E.D. 197

SHEET 2 LINE 6

M 69 Illinois
(MALE OR FEMALE) AGE (CITIZENSHIP)

Sheridan
COUNTY

Hoxie 3rd Avenue
CITY STREET HOUSE NO.

OTHER MEMBERS OF FAMILY

NAME	RELATION SHIP	AGE	BIRTHPLACE	CITIZEN SHIP
Morrison, Mary E	Wife	69	Wisconsin	

1920 CENSUS—INDEX
DEPARTMENT OF COMMERCE
BUREAU OF THE CENSUS

A 16

U. S. GOVERNMENT PRINTING OFFICE

M550

KANSAS

Moman, Myrtle (INDIVIDUAL)

VOL. 8 E.D. 25

SHEET 12 LINE 66

W (COLOR) M (AGE) Kansas (BIRTHPLACE) (CITIZENSHIP)

Brown (COUNTY)

Horton (CITY) West Mina (STREET) (HOUSE NO.)

ENUMERATED WITH Crum, Dixel C

RELATIONSHIP TO ABOVE Niece

REMARKS

1880 CENSUS—INDEX
DEPARTMENT OF COMMERCE
BUREAU OF THE CENSUS

A43

U. S. GOVERNMENT PRINTING OFFICE

M 550

KANSAS

VOL. 4 E. D. 8

SHEET 10 LINE 5

Woman, Earl E.
(HEAD OF FAMILY)

W | 42 | Illinois | | |
(SEX) | (AGE) | (BIRTHPLACE) | (CITIZENSHIP)

Barton
(COUNTY)

Medicine Lodge
(CITY) | (STREET) | (HOUSE NO.)

OTHER MEMBERS OF FAMILY

NAME	RELATION-SHIP	AGE	BIRTHPLACE	CITIZEN-SHIP
Woman, Lucta A	W	42	Illinois	
- Gail L	D	16	Kansas	
- Lyta S	D	12	Kansas	
- Lem P	S	10	Kansas	
- Thelma H	D	7	Kansas	

1920 CENSUS—INDEX
DEPARTMENT OF COMMERCE
BUREAU OF THE CENSUS

1 | Sec 2

Adm. Woman Earl E.

STATE Kansas

Norman Rust
(HEAD OF FAMILY—CONTINUED)

OTHER MEMBERS OF FAMILY—CONTINUED

NAME	RELATION-SHIP	AGE	BIRTHPLACE	LITERACY
Norman Geraldine K	D	5	Kansas	

1920 CENSUS—INDEX
DEPARTMENT OF COMMERCE
BUREAU OF THE CENSUS

2

See /

U. S. GOVERNMENT PRINTING OFFICE

A-1b

M 550

KANSAS

VOL. 4 E.D. 8

SHEET 10 LINE 5

Norman Carl C
(NAME OF FAMILY)

W Wh 42 Illinois
(OWNED) (RENTED) (FARM) (HOME) (BIRTHPLACE) (CITIZENSHIP)

Barber
(COUNTY)

Medicine Lodge
(CITY) (STREET) (HOUSE NO.)

OTHER MEMBERS OF FAMILY

NAME	RELATION-SHIP	AGE	BIRTHPLACE	CITIZEN-SHIP
Norman Carl C	W	42	Illinois	
- Gale C	D	16	Kansas	
- Lula S	D	14	Kansas	
- Elsie C	D	10	Kansas	
- Thelma R	D	7	Kansas	

1920 CENSUS—SHEET
DEPARTMENT OF COMMERCE
BUREAU OF THE CENSUS

1

Dan Norman Clerk
(ENUMERATOR) (POSTOFFICE) (DATE)

STATE Texas

Thomas Lesley E

HEAD OF FAMILY—CONTINUED

OTHER MEMBERS OF FAMILY—CONTINUED

NAME	RELATION-SHIP	AGE	BIRTHPLACE	NATURALIZATION
Thomas Leslie H	S	5	Texas	

1920 CENSUS—INDEX
DEPARTMENT OF COMMERCE
BUREAU OF THE CENSUS

2

See 1

A-1b

U. S. GOVERNMENT PRINTING OFFICE

M 550

KANSAS

Manon Patrick
(HEAD OF FAMILY)

VOL. 5 E.D. 93

SHEET 2 LINE 33

N 3 England W
(COLOR) (AGE) (BIRTHPLACE) (CITIZENSHIP)

Crawford
(CO. CITY)

Mulberry
(CITY)

(STREET) (HOUSE NO.)

OTHER MEMBERS OF FAMILY

NAME	RELATION-SHIP	AGE	BIRTHPLACE	CITIZEN-SHIP
Manon Northern	H	20	England	A R
— Ethel	D	7	Kansas	
— Kathleen	D	5	Kansas	
— Anna Mae	D	2	Kansas	

1920 CENSUS—INDEX
DEPARTMENT OF COMMERCE
BUREAU OF THE CENSUS

A-11a

U. S. GOVERNMENT PRINTING OFFICE

M 550

KANSAS

Mumeham, Patrick
(HEAD OF FAMILY)

VOL. 37 E.D. 82

SHEET 3 LINE 84

W (COLOR) 72 (AGE) Ireland (BIRTHPLACE) 1863 Na 1868 (CITIZENSHIP)

Marshall (COUNTY)

Summerfield (CITY) Cat (STREET) (HOUSE NO.)

OTHER MEMBERS OF FAMILY

NAME	RELATION-SHIP	AGE	BIRTHPLACE	CITIZEN-SHIP
Mumeham, Mary	W	60	Virginia	
— Bridget	D	30	Nebraska	
— George	S	22	Nebraska	

1930 CENSUS—INDEX
DEPARTMENT OF COMMERCE
BUREAU OF THE CENSUS

A-1a

U. S. GOVERNMENT PRINTING OFFICE

M 550

KANSAS

VOL. 38 E. D. 135

SHEET 11 LINE 73

Monahan Patrick L
HEAD OF FAMILY

W 33 Nebraska
COLOR AGE BIRTHPLACE CITIZENSHIP

Nemaha
COUNTY

Seneca Nemaha
CITY STREET HOUSE NO.

OTHER MEMBERS OF FAMILY

NAME	RELATION-SHIP	AGE	BIRTHPLACE	CITIZEN-SHIP
Monahan Theresa	W	26	Kansas	

1920 CENSUS—INDEX
DEPARTMENT OF COMMERCE
BUREAU OF THE CENSUS

Dec

Monahan

A-1a

U. S. GOVERNMENT PRINTING OFFICE

M 550

Mennenoch, Paul
(HEAD OF FAMILY)

KANSAS

VOL. 27 E.D. 25

SHEET 2 LINE 37

W 35 Westphalia Germany 1901 Na 1919
(COLOR) (AGE) (BIRTHPLACE) (CITIZENSHIP)

Greenwood
(COUNTY)

Eureka
(CITY)

Rur
(STREET)

311
(HOUSE NO.)

OTHER MEMBERS OF FAMILY

NAME	RELATION-SHIP	AGE	BIRTHPLACE	CITIZEN-SHIP
Mennenoch, Lucile M	W	27	Kansas	

1920 CENSUS—UNITED STATES
DEPARTMENT OF COMMERCE
BUREAU OF THE CENSUS

A-16

U. S. GOVERNMENT PRINTING OFFICE

M 550

KANSAS

VOL 57 E. D. 154

SHEET 10 LINE 65

Moynihan, Paul
(HEAD OF FAMILY)

W 29 Wyoming
(OWNED) (BIRTHPLACE)

Sedgwick Sedan
(CITY) (STREET)

628
(HOUSE NO.)

OTHER MEMBERS OF FAMILY

NAME	RELATION-SHIP	AGE	BIRTHPLACE	CITIZEN-SHIP
Moynihan, Joshua	W	19	Norway	N.
Earl Robert	S	2/12	Kansas	

1910 CENSUS—INDEX
DEPARTMENT OF COMMERCE
BUREAU OF THE CENSUS

Supervisor
Moynihan, Paul

A-16

H 550

KANSAS

Moman, Paul B.
INDIVIDUAL

VOL. 17 E.D. 32
SHEET 26 LINE 52

Mu 16 Kansas
LOCATION | AGE | BIRTHPLACE | CITY/TOWNSHIP

Graham
COUNTY

Absine North Elm 81
HOUSE NO.
STREET
HOUSE NO.

ENUMERATED WITH Moman, George

RELATIONSHIP TO ABOVE Nephew

REMARKS

H 550

KANSAS

Munyon, Pearl C.
(INDIVIDUAL)

VOL. 63 E.D. 126

SHEET 1 LINE 11

N C Kansas
(COUNTY) (STATE OR COUNTRY) (CITY, TOWN, OR VILLAGE)

Lemon
(HOUSEHOLD)

(HOUSE NO.) (STREET) (APARTMENT NO.)

ENUMERATED WITH Munyon, Leander

RELATIONSHIP TO ABOVE granddaughter

REMARKS

1920 CENSUS—INDEX
DEPARTMENT OF COMMERCE
BUREAU OF THE CENSUS

A-3

U. S. GOVERNMENT PRINTING OFFICE 16-41991

M 550

KANSAS

Marion Cutler

(HEAD OF FAMILY)

VOL. 1 E.D. 12

SHEET 7 LINE 24

W 90 Illinois

(COLOR) AGE BIRTHPLACE CITIZENSHIP

Doniphan

(COUNTY)

Wayne

CITY STREET HOUSE NO.

OTHER MEMBERS OF FAMILY

NAME	RELATION-SHIP	AGE	BIRTHPLACE	CITIZEN-SHIP
Marion, Sylvia	D	4	Missouri	

1920 CENSUS—INDEX
DEPARTMENT OF COMMERCE
BUREAU OF THE CENSUS

A-16

U. S. GOVERNMENT PRINTING OFFICE

M550

STATE TENNESSEE

Manon Felix A

(HEAD OF FAMILY)

VOL. 7 E.D. 116

SHEET 6 LINE 23

W 22 England 705 NR

(COLOR) (AGE) (BIRTHPLACE) (CITIZENSHIP)

Crawford

(COUNTY)

(CITY) (STREET) (HOUSE NO.)

OTHER MEMBERS OF FAMILY

NAME	RELATION-SHIP	AGE	BIRTHPLACE	LITERACY
Manon Felix A	H	23	Missouri	
Eugene M	W	21	Tennessee	

1920 CENSUS—INDEX
DEPARTMENT OF COMMERCE
BUREAU OF THE CENSUS

A-1 a

U. S. GOVERNMENT PRINTING OFFICE 16-1911

M 550

KANSAS

Manum, Pink
(HEAD OF FAMILY)

VOL. 4 E.D. 6

SHEET 19 LINE 27

W (COLOR) 46 (AGE) Missouri (BIRTHPLACE) (CITIZENSHIP)

Barton (COUNTY)

Kansas (CITY)

12th (STREET) (HOUSE NO.)

OTHER MEMBERS OF FAMILY

NAME	RELATION-SHIP	AGE	BIRTHPLACE	CITIZEN-SHIP
Manum, Sarah	W	45	Michigan	
——— Mabel	D	22	Missouri	
——— Frank	S	15	Kansas	
——— Guy	S	12	Kansas	
Manum, Pink see Manum, Pink				

1925 CENSUS - SCHEDULE
DEPARTMENT OF COMMERCE
BUREAU OF THE CENSUS

A-1a

U. S. GOVERNMENT PRINTING OFFICE

M 550

KANSAS

Masson, Pusie
(INDIVIDUAL)

VOL. 1 E. D. 13

SHEET 7 LINE 67

W 8 Kansas
(RACE) (AGE) (BIRTHPLACE)

(CITIZENSHIP)

Allen
(COUNTY)

Iola So. Fourth 601
(CITY) (STREET) (HOUSE NO.)

ENUMERATED WITH Mewhinney, Frank

RELATIONSHIP TO ABOVE Daughter

REMARKS

1940 CENSUS—INDIA
DEPARTMENT OF COMMERCE
BUREAU OF THE CENSUS

A-8

U. S. GOVERNMENT PRINTING OFFICE 16-71221

H 550

KANSAS

VOL. 5 E. D. 101

SHEET 7 LINE 27

Moynihan, C H
(HEAD OF FAMILY)

W (RACE/COLOR) 42 (AGE) Indiana (BIRTHPLACE) (CITIZENSHIP)

Crawford (COUNTY)

Pittsburg (CITY) Pearl St (STREET) 603 (HOUSE NO.)

OTHER MEMBERS OF FAMILY

NAME	RELATIONSHIP	AGE	BIRTHPLACE	CITIZENSHIP
Moynihan, Jessie	Wife	43	Illinois	
— Russel	Son	16	Indiana	
— Kathleen	Dau	14	Kansas	
— Volans	Dau	12	Kansas	

1930 CENSUS—INDEX
DEPARTMENT OF COMMERCE
BUREAU OF THE CENSUS

A-1a

U. S. GOVERNMENT PRINTING OFFICE 1929

M 550

KANSAS

Mannoni Ramiro
(HEAD OF FAMILY)

VOL 14 E.D. 85

SHEET 1 LINE 56

W 55 Italy 1902 pa —
(COLOR) (AGE) (BIRTHPLACE) (CITIZENSHIP)

Crawford
(CITY)

Frontenac Mc Kay 21
(STREET) (HOUSE NO.)

OTHER MEMBERS OF FAMILY

NAME	RELATION-SHIP	AGE	BIRTHPLACE	CITIZEN-SHIP
Mannoni Laura	W	56	Italy	pa
— Carpenter	S	23	Italy	pa
— Socrates	S	20	Italy	al

1930 CENSUS—INDEX
DEPARTMENT OF COMMERCE
BUREAU OF THE CENSUS

A-16

M 550

KANSAS

Manson, Rena
(INDIVIDUAL)

VOL. 14 E.D. 86

SHEET 1 LINE 38

N (DIRECTION) 12 (DIST.) Kansas (DIST. PLACE) (CITY DESIGN.)

Crawford (COUNTY)

Frontenac (CITY) Nelson (STREET) - (HOUSE NO.)

ENUMERATED WITH Ballweg, Evalena

RELATIONSHIP TO ABOVE Daughter

REMARKS

1930 CENSUS—INDEX
DEPARTMENT OF COMMERCE
BUREAU OF THE CENSUS

A-3

U.S. GOVERNMENT PRINTING OFFICE 1—11251

M 550

Mannan, Rita A (INDIVIDUAL)

KANSAS
VOL. 66 E.D. 171
SHEET 8 LINE 47

W 16 (RACE) Kansas (BIRTHPLACE) (CITIZENSHIP)
Washington (COUNTY)
(CITY) (STREET) (HOUSE NO.)

ENUMERATED WITH Brayard, Herbert H

RELATIONSHIP TO ABOVE daughter

REMARKS

1970 CENSUS—INDEX
DEPARTMENT OF COMMERCE
BUREAU OF THE CENSUS

A-3

U. S. GOVERNMENT PRINTING OFFICE

M 550

KANSAS

VOL. T E. D. 75

SHEET 1 LINE 7

(HEAD OF FAMILY)

(COLOR) (AGE) (BIRTHPLACE) (CITIZENSHIP)

(CITY) (STREET) (HOUSE NO.)

OTHER MEMBERS OF FAMILY

NAME	RELATION-SHIP	AGE	BIRTHPLACE	CITIZEN-SHIP
[illegible]	[illegible]	[illegible]	[illegible]	
[illegible]	[illegible]	[illegible]	[illegible]	
[illegible]	[illegible]	[illegible]	[illegible]	
[illegible]	[illegible]	[illegible]	[illegible]	

1920 CENSUS—INDEX
DEPARTMENT OF COMMERCE
BUREAU OF THE CENSUS

A-1a

U. S. GOVERNMENT PRINTING OFFICE

M 550

KANSAS

VOL. 41 E. D. 124

SHEET 5 LINE 59

Trimbam, Robert J
(HEAD OF FAMILY)

W M 21 Kansas
(COLOR) (AGE) (BIRTHPLACE) (CITIZENSHIP)

Pottawatomie
(COUNTY)

(CITY) (STREET) (HOUSE NO.)

OTHER MEMBERS OF FAMILY

NAME	RELATIONSHIP	AGE	BIRTHPLACE	CITIZENSHIP
Trimbam, Dorothy	Wife	22	Kansas	
— Robert	Son	2	Kansas	
— Marietta	Dau	5	Kansas	
— Kathryne	Dau	3	Kansas	
— Donna	Dau	1	Kansas	

1930 CENSUS—INDEX
DEPARTMENT OF COMMERCE
BUREAU OF THE CENSUS

U. S. GOVERNMENT PRINTING OFFICE

A-1a

M 550

KANSAS

Manneu, Roy
(HEAD OF FAMILY)

VOL. 65 E.D. 226

SHEET 8 LINE 24

W (COLOR) 34 (AGE) Kansas (BIRTHPLACE) (CITIZENSHIP)

Wilson (COUNTY)

Buffalo (CITY)

(STREET) (HOUSE NO.)

OTHER MEMBERS OF FAMILY

NAME	RELATIONSHIP	AGE	BIRTHPLACE	CITIZENSHIP
Manneu, Threasa	w	35	Kansas	
— Pauline	D	14	Kansas	
— A J	S	4	Kansas	

1920 CENSUS—INDEX
DEPARTMENT OF COMMERCE
BUREAU OF THE CENSUS

A-16

U. S. GOVERNMENT PRINTING OFFICE

M 550

KANSAS

Marion Sarah (INDIVIDUAL)

VOL. 13 E. D. 70

SHEET 6 LINE 38

F (SEX) 92 (AGE) Pennsylvania (BIRTHPLACE) (CITIZENSHIP)

Cowley (COUNTY)

(CITY) (STREET) (HOUSE NO.)

ENUMERATED WITH Story, Geo T

RELATIONSHIP TO ABOVE Inmate

REMARKS

1920 CENSUS—INDEX
DEPARTMENT OF COMMERCE
BUREAU OF THE CENSUS

A-8

U. S. GOVERNMENT PRINTING OFFICE (1919—1921)

14550

KANSAS

Mason Sarah
(INDIVIDUAL)

VOL. 17 E.D. 38

SHEET 4 LINE 83

W 57 Ohio
(COLOR) (AGE) (BIRTHPLACE) (CITIZENSHIP)

Dickson
(COUNTY)

— — —
(CITY) (STREET) (HOUSE NO.)

ENUMERATED WITH Kauffman Isabel

RELATIONSHIP TO ABOVE None

REMARKS

1920 CENSUS—INDEX
DEPARTMENT OF COMMERCE
BUREAU OF THE CENSUS

A-3

U. S. GOVERNMENT PRINTING OFFICE 11-7-1919

M 550

KANSAS

Mannon Silas
(HEAD OF FAMILY)

VOL 25 E.D. 59

SHEET 7 LINE 37

B 22 Kansas
(SEX) (AGE) (BIRTHPLACE)

(CITIZENSHIP)

Family
(CITY)

Newton Plum 301
(STREET) (HOUSE NO.)

OTHER MEMBERS OF FAMILY

NAME	RELATION-SHIP	AGE	BIRTHPLACE	LITERACY
Mannon Carrie	M	63	Kentucky	

1920 CENSUS—INDEX
DEPARTMENT OF COMMERCE
BUREAU OF THE CENSUS

A-1a

U. S. GOVERNMENT PRINTING OFFICE

M550

KANSAS

VOL. 14 E. D. 119

SHEET 8 LINE 60

Manzoni Spartaco
HEAD OF FAMILY

H 24 Italy
OWN OR RENT — BIRTHPLACE

Crawford
COUNTY

— MR —
CITIZENSHIP

CITY STREET HOUSE NO.

OTHER MEMBERS OF FAMILY

NAME	RELATION-SHIP	AGE	BIRTHPLACE	CITIZEN-SHIP
Manzoni Frida	W	23	Austria	MR

1930 CENSUS—INDEX
DEPARTMENT OF COMMERCE
BUREAU OF THE CENSUS

A-13

H 550

KANSAS

Massoni, Skantaca
(NO. OF FAMILY)

VOL. 14 E. D. 85

SHEET 4 LINE 28

W 24
(RACE) (AGE)

Italy
(BIRTHPLACE)

1904 Na
(CITIZENSHIP)

Crawford
(COUNTY)

Frontenac
(CITY)

E. Granby
(STREET)

(HOUSE NO.)

OTHER MEMBERS OF FAMILY

NAME	RELATIONSHIP	AGE	BIRTHPLACE	CITIZENSHIP
Massoni, Hilda	Sw	23	Austria	Na

1930 CENSUS—(NOV.)
DEPARTMENT OF COMMERCE
BUREAU OF THE CENSUS

A 18

M 550

KANSAS

Manning Thomas — HEAD OF FAMILY

VOL. 5 E.D. 20

SHEET 13 LINE 64

W — 50 — Missouri — — —
RACE — AGE — BIRTHPLACE — CITIZENSHIP

Butler — COUNTY

Eldorado — CITY — N. Empora — STREET — 719 — HOUSE NO.

OTHER MEMBERS OF FAMILY

NAME	RELATION-SHIP	AGE	BIRTHPLACE	CITIZEN-SHIP
Manning, Virgil	W	50	Illinois	
Mary M	D	22	Kansas	
William L	S	20	Kansas	
Pauline	D	18	Kansas	
Thomas Jr.	S	14	Kansas	

1920 CENSUS—INDEX
DEPARTMENT OF COMMERCE
BUREAU OF THE CENSUS

A-1a

U. S. GOVERNMENT PRINTING OFFICE

M 550

Mooneham Thomas
(HEAD OF FAMILY)

KANSAS

VOL. 15 E. D. 93

SHEET 2 LINE 23

M 5 12 Tennessee
(SEX) (AGE) (BIRTHPLACE) (CITIZENSHIP)

Crawford
(COUNTY)

(CITY) (STREET) (HOUSE NO.)

OTHER MEMBERS OF FAMILY

NAME	RELATION-SHIP	AGE	BIRTHPLACE	If foreign born
Mooneham Lottie	W	40	Kansas	
Kate	D	19	Kansas	
Mamie	D	17	Kansas	
Leon	S	15	Kansas	
Lybie	D	10	Kansas	

1930 CENSUS—INDEX
DEPARTMENT OF COMMERCE
BUREAU OF THE CENSUS

A-16

STATE Tennessee

Marshall Family

HEAD OF FAMILY—CONTINUED

OTHER MEMBERS OF FAMILY—CONTINUED

NAME	RELATIONSHIP	AGE	BIRTHPLACE	HOME OWNED
Marshall, Raymond		1	Tennessee	
Phyllis	d	2	Tennessee	

1920 CENSUS—INDEX
DEPARTMENT OF COMMERCE
BUREAU OF THE CENSUS

#2 Sheet

A-1b

U. S. GOVERNMENT PRINTING OFFICE

M550

KANSAS

Marion, Tim
(HEAD OF FAMILY)

VOL. 5 E. D. 18

SHEET 10 LINE 94

W 45 Pennsylvania
(SEX) (AGE) (BIRTHPLACE) (CITIZENSHIP)

Butler
(COUNTY)

El Morado
(CITY)

N. Taylor
(STREET)

610
(HOUSE NO.)

OTHER MEMBERS OF FAMILY

NAME	RELATION-SHIP	AGE	BIRTHPLACE	CITIZEN-SHIP
Fanny Alone	Fd			

1920 CENSUS—INDEX
DEPARTMENT OF COMMERCE
BUREAU OF THE CENSUS

A-15

M 550

KANSAS

Monnahan Tom E.
(HEAD OF FAMILY)

VOL. 60 E. D. 184

SHEET 1 LINE 24

M (SEX) 56 (AGE) Nebraska (BIRTHPLACE) (CITIZENSHIP)

Shawnee (COUNTY)

Topeka (CITY) Nat Electric (STREET) 225 (HOUSE NO.)

OTHER MEMBERS OF FAMILY

NAME	RELATION-SHIP	AGE	BIRTHPLACE	CITIZEN-SHIP
Monnahan Mary	W	55	Missouri	
Hazel B.	D	18	Kansas	
McGrath Odell	S	30	Kansas	

1920 CENSUS—INDEX
DEPARTMENT OF COMMERCE
BUREAU OF THE CENSUS

A-1a

U. S. GOVERNMENT PRINTING OFFICE 1920—[illegible]

M550

KANSAS

VOL. 70 E.D. 188

SHEET 19 LINE 97

Munyon Viella V.
HEAD OF FAMILY

W 59 Missouri
RACE AGE BIRTHPLACE CITIZENSHIP

Wyandotte
COUNTY

Kansas
CITY

Opaz Ave #39
STREET HOUSE NO.

OTHER MEMBERS OF FAMILY

NAME	RELATIONSHIP	AGE	BIRTHPLACE	CITIZENSHIP
Munyon Edgar	S	17	Kansas	

1930 CENSUS—INDEX
DEPARTMENT OF COMMERCE
BUREAU OF THE CENSUS

A-16

U. S. GOVERNMENT PRINTING OFFICE

M 550

STATE KANSAS

Mannin, W. a.
(HEADING FAMILY)

VOL. 62 E.D. 233

SHEET 1 LINE 47

W Sh Missouri
(LOCALITY) (BIRTHPLACE) (CITIZENSHIP)

Linn
(COUNTY)

(CITY) (STREET) HOUSE NO.

OTHER MEMBERS OF FAMILY

NAME	RELATIONSHIP	AGE	BIRTHPLACE	CITIZENSHIP
Mannin, Lydia	W	58	Ohio	
Mannin, Richard	S	17	Kansas	
Mannin, Lillie	D	16	Kansas	
X Ref ue Manning		M	a	

1920 CENSUS—INDEX
DEPARTMENT OF COMMERCE
BUREAU OF THE CENSUS

A-1a

U. S. GOVERNMENT PRINTING OFFICE

M 550

KANSAS

Monahan, W. J.
(HEAD OF FAMILY)

VOL. 14 E.D. 86

SHEET 4 LINE 80

W 25
(OWNED) (AGE)

Crawford
(COUNTY)

Frontenac
(CITY)

Kansas
(BIRTHPLACE)

(CITIZENSHIP)

Cherokee
(STREET)

(HOUSE NO.)

OTHER MEMBERS OF FAMILY

NAME	RELATIONSHIP	AGE	BIRTHPLACE	CITIZENSHIP
Monahan, Alek	Sn	9	Texas	

1920 CENSUS—INDEX
DEPARTMENT OF COMMERCE
BUREAU OF THE CENSUS

A-1a

M550

Monahan, Nell
(HEAD OF FAMILY)

KANSAS

VOL. 53 E.D. 139

SHEET ____ LINE 90

H | 36 | Kansas
(COLOR) | (AGE) | (BIRTHPLACE) | (CITIZENSHIP)

Saline
(COUNTY)

(CITY) | (STREET) | (HOUSE NO.)

OTHER MEMBERS OF FAMILY

NAME	RELATION-SHIP	AGE	BIRTHPLACE	CITIZEN-SHIP
Thomas L.	Son	14		

1910 CENSUS—INDEX
DEPARTMENT OF COMMERCE
BUREAU OF THE CENSUS

A. 1a

M550

KANSAS

Monahan, Willard

(HEAD OF FAMILY)

VOL. 62 E.D. 122

SHEET 2 LINE 53

W (COLOR) 25 (AGE) Kansas (BIRTHPLACE) (CITIZENSHIP)

Wyandotte (COUNTY)

Bonner (CITY) Park Drive (STREET) 311 (HOUSE NO.)

OTHER MEMBERS OF FAMILY

NAME	RELATION SHIP	AGE	BIRTHPLACE	CITIZEN-SHIP
Monahan, Marcella	W	25	Kansas	

1920 CENSUS—UNDER
DEPARTMENT OF COMMERCE
BUREAU OF THE CENSUS

A-16

U. S. GOVERNMENT PRINTING OFFICE 16—1921

11 550

KANSAS

VOL. 14 E. D. 116

SHEET 17 LINE 96

Mamone, William
(HEAD OF FAMILY)

31 (OWNED) 29 (RENTED) Italy (BIRTHPLACE) — 1897 Pa (CITIZENSHIP)

Crawford (COUNTY)

(CITY) (STREET) (HOUSE NO.)

OTHER MEMBERS OF FAMILY

NAME	RELATIONSHIP	AGE	BIRTHPLACE	CITIZENSHIP
Mamone Linda	Wife	20	Italy	Pa
— Mamie	Dau	3	France	NR
— Rucinda	Dau	13	France	NR
— Antonio	Son	1	Kansas	
— Idine	Dau	7	Kansas	

1920 CENSUS INDEX
DEPARTMENT OF COMMERCE
BUREAU OF THE CENSUS

#7 see #2

A-18

STATE Kansas

Mamorini William

HEAD OF FAMILY—CONTINUED

OTHER MEMBERS OF FAMILY—CONTINUED

NAME	RELATION SHIP	AGE	BIRTHPLACE	CITIZEN-SHIP
Mamorini Fernando	S	5	Kansas	—
— Libero	S	2 7m	Kansas	—

1930 CENSUS—INDEX
DEPARTMENT OF COMMERCE
BUREAU OF THE CENSUS

1-2 sheet

A-1 b

U. S. GOVERNMENT PRINTING OFFICE

M550

KANSAS

Manson, William
(HEAD OF FAMILY)

VOL. 1 E. D. 8

SHEET 9 LINE 33

W (COLOR) 79 (AGE) Kansas (BIRTHPLACE) (CITIZENSHIP)

Allen

Humboldt (CITY) E. Cherokee (STREET) (HOUSE NO.)

OTHER MEMBERS OF FAMILY

NAME	RELATIONSHIP	AGE	BIRTHPLACE	CITIZENSHIP
Manson, Gertrude B	W	35	Wisconsin	
Lantner, Joseph	S S	2	Kansas	
" Sweyan	S S	7	Kansas	

1920 CENSUS—INDEX
DEPARTMENT OF COMMERCE
BUREAU OF THE CENSUS

A-1a

U. S. GOVERNMENT PRINTING OFFICE

M 550

KANSAS

VOL. 2 2 E. D. 88

SHEET 11 LINE 12

Manners, Addison
HEAD OF FAMILY

H 73 Ohio
OWN AGE BIRTHPLACE

Tenant
(OWN OR RENT)

Lyndon Osage
CITY

(STREET) (HOUSE NO.)

OTHER MEMBERS OF FAMILY

NAME	RELATION SHIP	AGE	BIRTHPLACE	CITIZEN-SHIP
Manners, Gustav	H	67	Ohio	

1920 CENSUS—INDEX
DEPARTMENT OF COMMERCE
BUREAU OF THE CENSUS

A-1 a

U. S. GOVERNMENT PRINTING OFFICE

M 550

KANSAS

Manion, William A
(HEAD OF FAMILY)

VOL. 58 E. D. 146

SHEET 13 LINE 29

No. 52 Illinois
COUNTY AGE BIRTHPLACE CITIZENSHIP

Shawnee
COUNTY

CITY STREET HOUSE NO.

OTHER MEMBERS OF FAMILY

NAME	RELATION-SHIP	AGE	BIRTHPLACE	CITIZEN-SHIP
Manion, Cora E	W	49	Iowa	
— Vera A.	D	17	Kansas	
— Everett M	S	13	Kansas	
— Gladys M	D	10	Oklahoma	
Wilshire, Henry W.	Bo	65	United States	

1910 CENSUS—FORM 1
DEPARTMENT OF COMMERCE
BUREAU OF THE CENSUS

A-16

U. S. GOVERNMENT PRINTING OFFICE 11—1910

M550

KANSAS

Monahan, Wm A
(HEAD OF FAMILY)

VOL. 7 E.D. 39

SHEET 9 LINE 100

W (COLOR) 56 (AGE) Missouri (BIRTHPLACE) (NATURALIZATION)

Benton (COUNTY)

Ten Eyck (CITY) Main (STREET) 8 1/2 (HOUSE NO.)

OTHER MEMBERS OF FAMILY

NAME	RELATIONSHIP	AGE	BIRTHPLACE	CITIZENSHIP
Lucy A Lane				

1910 CENSUS—INDEX
DEPARTMENT OF COMMERCE
BUREAU OF THE CENSUS

A-16

U. S. GOVERNMENT PRINTING OFFICE

M 550

KANSAS

Munsinn William C
HEAD OF FAMILY

VOL. 23 E.D. 61

SHEET 2 LINE 40

W 48 Indiana
COLOR SEX BIRTHPLACE CITIZENSHIP

Graham
COUNTY

CITY STREET HOUSE NO.

OTHER MEMBERS OF FAMILY

NAME	RELATION SHIP	AGE	BIRTHPLACE	CITIZENSHIP
Munsinn Florence A	wi	46	Kansas	
- Lee A	S	20	Kansas	
- Harry C	S	18	Kansas	
- Lynn H	S	15	Kansas	
- Emma E	D	11	Kansas	

1930 CENSUS—INDEX
DEPARTMENT OF COMMERCE
BUREAU OF THE CENSUS

A-1a

M550

KANSAS

Manson, William F
(HEAD OF FAMILY)

VOL. 1 E. D. 8

SHEET 9 LINE 2

W (COLOR) 71 (AGE) Kansas (BIRTHPLACE) (CITIZENSHIP)

Allen (COUNTY)

Humboldt (CITY) South 9th (STREET) (HOUSE NO.)

OTHER MEMBERS OF FAMILY

NAME	RELATION-SHIP	AGE	BIRTHPLACE	CITIZEN-SHIP
Manson, Marion M	S	16	Kansas	

1930 CENSUS—SCHEDULE
DEPARTMENT OF COMMERCE
BUREAU OF THE CENSUS

Cross ref
Ill Manson, William F

A-16

U. S. GOVERNMENT PRINTING OFFICE

M 650

KANSAS

Mannion, William H. VOL. 56 E. D. 161

SHEET 8 LINE 43

(INDIVIDUAL)

W (COLOR) 62 (AGE) Kansas (BIRTHPLACE) (CITIZENSHIP)

Sedgwick (COUNTY)

Wichita (CITY) Erie (STREET) 219 (HOUSE NO.)

ENUMERATED WITH Allen, Katie M.

RELATIONSHIP TO ABOVE Boarder

REMARKS

1930 CENSUS—INDEX
DEPARTMENT OF COMMERCE
BUREAU OF THE CENSUS

A-3

U. S. GOVERNMENT PRINTING OFFICE

M 55

KANSAS

VOL. 55 E. D. 117

SHEET 3 LINE 29

Monyhan, William
(NAME OF FAMILY)

W 48 Indiana
(HOME) (AGE) (BIRTHPLACE) (CITIZENSHIP)

Sedgwick
(COUNTY)

Wichita E. Lemay 44
CITY STREET (HOUSE NO.)

OTHER MEMBERS OF FAMILY

NAME	RELATIONSHIP	AGE	BIRTHPLACE	CITIZENSHIP
Monyhan, Mabel	W	38	Kansas	
" Pat	S	10	Kansas	

1930 CENSUS—INDEX
DEPARTMENT OF COMMERCE
BUREAU OF THE CENSUS

U. S. GOVERNMENT PRINTING OFFICE

A-18

M 550

KANSAS

VOL. 14 E.D. 86

SHEET 4 LINE 48

Moreham William P.
(NAME OF FAMILY)

W 56 Scotland 1868 Na 1885
(SEX) (AGE) (BIRTHPLACE) (CITIZENSHIP)

Crawford
(CO. NAME)

Frontenac Cherokee 129
(CITY) (STREET) (HOUSE NO.)

OTHER MEMBERS OF FAMILY

NAME	RELATIONSHIP	AGE	BIRTHPLACE	CITIZENSHIP
Moreham Katherine	W	48	England	Na
— Agnes A.	D	18	Kansas	

1930 CENSUS—INDEX
DEPARTMENT OF COMMERCE
BUREAU OF THE CENSUS

A-16

M550

KANSAS

Isaacson, Willie

VOL. 1 E.D. 13

SHEET 7 LINE 70

W | 13/12 | Kansas | | |

Allen

Iola | So. Fourth | 601

ENUMERATED WITH Mewhinney, Frank

RELATIONSHIP TO ABOVE Son

REMARKS

1930 CENSUS—BOX
DEPARTMENT OF COMMERCE
BUREAU OF THE CENSUS

A-5

M 550

KANSAS

VOL. 53 E.D. 136

SHEET 9 LINE 29

Monson, Willis J.
(HEAD OF FAMILY)

W 35 Ohio
(COLOR) (AGE) (BIRTHPLACE)

Saline
(COUNTY)

Lyndon
(CITY)

Hawk
(STREET)

(HOUSE NO.)

(CITIZENSHIP)

OTHER MEMBERS OF FAMILY

NAME	RELATION-SHIP	AGE	BIRTHPLACE	LIMITED-NESS
Monson, Catharine	W	35	Kansas	
Clyde C.	S	9	Kansas	
Robert	S	5	Kansas	
Catherine	D	3	Kansas	

1930 CENSUS—INDOOR
DEPARTMENT OF COMMERCE
BUREAU OF THE CENSUS

A-16

U. S. GOVERNMENT PRINTING OFFICE

NR 52

Nannie (Not Reported) KANSAS

VOL. 52 E.D. 182

SHEET 5 LINE 61

NR NR Not Reported NR

Russell

Barton Hall

ENUMERATED WITH Not Reported

RELATIONSHIP TO ABOVE Not Reported

REMARKS

A-3

NR 52

M552

Manning, Alva D

KANSAS

VOL. 4 E.D. 81

SHEET 16 LINE 13

W 49

Kentucky

Douglas

OTHER MEMBERS OF FAMILY

NAME	RELATIONSHIP	AGE	BIRTHPLACE	CITIZENSHIP
Manning, Mary	W	64	Kentucky	

1920 CENSUS—HYDE
DEPARTMENT OF COMMERCE
BUREAU OF THE CENSUS

A-1a

M 552

KANSAS

VOL. 1 E.D. 18

SHEET 13 LINE 86

Manning Albert
(HEAD OF FAMILY)

21 33 Iowa
(WARD) (BIRTHPLACE)

Allen
(COUNTY)

(CITY) (STREET) HOUSE NO.

CITIZENSHIP

OTHER MEMBERS OF FAMILY

NAME	RELATION-SHIP	AGE	BIRTHPLACE	CITIZEN-SHIP
Manning Lou I	W	34	Iowa	
— Louisa A	D	1	Kansas	
— Ruth M	D	7	Kansas	

1920 CENSUS—SCHEDULE
DEPARTMENT OF COMMERCE
BUREAU OF THE CENSUS

A-16

M552

KANSAS

Minnick, Arvel S.
(NAME OF FAMILY)

VOL. 28 E.D. 116

SHEET 4 LINE 22

W 35 Kansas
(SEX) (AGE) (BIRTHPLACE)

Johnson
(CITIZENSHIP)

(COUNTY)

(CITY)

(STREET)

(HOUSE NO.)

OTHER MEMBERS OF FAMILY

NAME	RELATIONSHIP	AGE	BIRTHPLACE	CITIZENSHIP
Minnick, Anna M	W	28	Belgium	N.R.
May	D	11	Kansas	
Glenn V	S	9	Kansas	
Georgiana	D	7	Kansas	
Archie	S	6	Kansas	

1910 CENSUS—HOUSE
DEPARTMENT OF COMMERCE
BUREAU OF THE CENSUS

Sheet No. 2

Add

Mennonite April 5 STATE Kansas

HEAD OF FAMILY—CONTINUED

OTHER MEMBERS OF FAMILY—CONTINUED

NAME	RELATIONSHIP	AGE	BIRTHPLACE	CITIZENSHIP
Mennonite, Walter	S	2	Kansas	
McLaughlin, Mary	H M	43	Illinois	

1930 CENSUS—SCHEDULE
DEPARTMENT OF COMMERCE
BUREAU OF THE CENSUS

(over) 1 p 2 see #1

A-15

U. S. GOVERNMENT PRINTING OFFICE

KANSAS

Manning Andrew

VOL. 13 E.D. 71

SHEET 4 LINE 48

Dr H Illinois

Lawley

ENUMERATED WITH State Training School

RELATIONSHIP TO ABOVE Not Reported

REMARKS

1920 CENSUS UNDER
DEPARTMENT OF COMMERCE
PURSUANT TO THE CENSUS

KANSAS

Downing Arthur

VOL. 56 E.D. NY

SHEET 9 LINE 53

W 28 Kentucky

Ledwick

Wichita Pattie South 303

ENUMERATED WITH Feild, Grace

RELATIONSHIP TO ABOVE Son-in-law

REMARKS

1930 CENSUS
DEPARTMENT OF COMMERCE
BUREAU OF THE CENSUS

A-3

M552

KANSAS

Manning, B. C.
(ENUMERATION DISTRICT)

VOL. 5 E.D. 14

SHEET 4 LINE 53

M | 65 | Kentucky | | |
(SEX) | (AGE) | (BIRTHPLACE) | | (CITIZENSHIP)

Butler
(COUNTY)

Eldorado | Stone Park | 712
(CITY) | (STREET) | (HOUSE NO.)

OTHER MEMBERS OF FAMILY

NAME	RELATION-SHIP	AGE	BIRTHPLACE	CITIZEN-SHIP
Manning Ruth	W	40	Missouri	
Raymond	S	10	Oklahoma	
Okley	S	6	Oklahoma	
Lelah	S	3	Oklahoma	
Leah	D	3	Oklahoma	

1920 CENSUS—INDEX No. : Doc # 2
DEPARTMENT OF COMMERCE
BUREAU OF THE CENSUS

A-16

Morning B C

STATE Kansas

HEAD OF FAMILY—CONTINUED

OTHER MEMBERS OF FAMILY—CONTINUED

NAME	RELATIONSHIP	AGE	BIRTHPLACE	CITIZENSHIP
Johnson Tom	SS	17	Missouri	
Sarah	Sis	15	Missouri	

1930 CENSUS—SCHEDULE No. 1 (Dwelling No. 1)
DEPARTMENT OF COMMERCE
BUREAU OF THE CENSUS

A-1b

KANSAS

VOL. 32 E.D. F5

SHEET 12 LINE 25

Morrison, Bessie P

Head

F 37

Kansas

Franklin

Kansas

Wellsville

CITY

STREET

HOUSE NO.

OTHER MEMBERS OF FAMILY

NAME	RELATIONSHIP	AGE	BIRTHPLACE	CITIZENSHIP

1940 CENSUS—UNITED STATES DEPARTMENT OF COMMERCE BUREAU OF THE CENSUS

A-16

U. S. GOVERNMENT PRINTING OFFICE

N552

KANSAS

Manning, Bettie F. VOL. 40 E.D. 176

SHEET 5 LINE 20

N 25 Missouri

Platt

ENUMERATED WITH Capell, Rudolph D.

RELATIONSHIP TO ABOVE Mother-in-law

REMARKS

1910 CENSUS—INDIAN
DEPARTMENT OF COMMERCE
BUREAU OF THE CENSUS

A-1

M552

KANSAS

Manning Bruce

VOL. 10 E.D. 37

SHEET 12 LINE 39

W 41

Cherokee

Scammon

Kansas

NAME	RELATION-SHIP	AGE	BIRTHPLACE	CITIZEN-SHIP
Manning, Maggie	W	36	Ohio	
— O'Charley	S	17	Kansas	
— Chrystal	S	14	Kansas	
— Sylvia	D	11	Kansas	
— William	S	6	Kansas	

1920 CENSUS—UNDER DEPARTMENT OF COMMERCE BUREAU OF THE CENSUS

A-16

STATE Kansas

Manning Bruce
(HEAD OF FAMILY—CONTINUED)

OTHER MEMBERS OF FAMILY—CONTINUED

NAME	RELATION SHIP	AGE	BIRTHPLACE	CITIZEN SHIP
Manning Margaret	D	11/12	Kansas	

1920 CENSUS—INDEX
DEPARTMENT OF COMMERCE
BUREAU OF THE CENSUS

Kansas,

A-11

11552

Mennenoch C A (Rev.)
(HEAD OF FAMILY)

KANSAS

VOL. 39 E. D. 134

SHEET 8 LINE 29

W 64 Germany 1893 Na 1896
(SEX) (AGE) (BIRTHPLACE) (CITIZENSHIP)

Marion
(COUNTY)

(CITY) (STREET) (HOUSE NO.)

OTHER MEMBERS OF FAMILY

NAME	RELATION-SHIP	AGE	BIRTHPLACE	CITIZEN-SHIP
Mennenoch, Matilda	W	68	Germany	Na

1930 CENSUS—INDEX
DEPARTMENT OF COMMERCE
BUREAU OF THE CENSUS

A-46

NA 532

KANSAS

Manning Cash

VOL. 13 E.D. 71

SHEET 2 LINE 31

24 M Kansas

(GIVEN) (AGE) (BIRTHPLACE)

Greeley

(COUNTY)

(CITY) (STREET) (HOUSE NO.)

ENUMERATED WITH State Farming School

RELATIONSHIP TO ABOVE Not Reported

REMARKS

1930 CENSUS—INDIAN
DEPARTMENT OF COMMERCE
BUREAU OF THE CENSUS

A-3

U. S. GOVERNMENT PRINTING OFFICE

H 552

KANSAS

VOL. 12 E. D. 33

SHEET 2 LINE 6

Monnager Carl
HOUSEHOLD

W M 24 Kansas
COLOR SEX BIRTHPLACE CITIZENSHIP

Buchanan
COUNTY

CITY STREET HOUSE NO.

OTHER MEMBERS OF FAMILY

NAME	RELATION-SHIP	AGE	BIRTHPLACE	CITIZEN-SHIP
Monnager Stella	W	21	Kansas	
" Howard	S	3	Kansas	
" Velma	D	1 2/12	Kansas	

1920 CENSUS - INDEX
DEPARTMENT OF COMMERCE
BUREAU OF THE CENSUS

A-16

U. S. GOVERNMENT PRINTING OFFICE

302

Manning Charles
(NAME OF FAMILY)

KANSAS

VOL. 52 E.D. 36

SHEET 6 LINE 37

M 66 Kentucky
(CAMERA) (AGE) (BIRTHPLACE) (CITIZENSHIP)

Pulaski
(COUNTY)

Sycamore Maple
(STREET) (HOUSE NO.)

OTHER MEMBERS OF FAMILY

NAME	RELATION-SHIP	AGE	BIRTHPLACE	CITIZEN-SHIP
Manning, Marie	H	61	Belgium	

1930 CENSUS—INDEX
DEPARTMENT OF COMMERCE
BUREAU OF THE CENSUS

A-1a

M552

Manning Charles (INDIVIDUAL)

KANSAS
VOL. 31 E.D. 88
SHEET 22 LINE 71

W (DIVISION) 19 (WARD) Missouri (CITY, TOWN, OR PLACE) (COUNTY)
Leavenworth (INSTITUTION)

(HOUSE NO.) (STREET) (HOUSE NO.)

ENUMERATED WITH National Military Home

RELATIONSHIP TO ABOVE Not reported

REMARKS

1930 CENSUS—SCHEDULE
DEPARTMENT OF COMMERCE
BUREAU OF THE CENSUS

A-3
U. S. GOVERNMENT PRINTING OFFICE (YEAR)

M 552

KANSAS

VOL. 61 E.D. 184

SHEET 11 LINE 31

Menninger, Charles A (HEAD OF FAMILY)

M 59 (SEX) Indiana (BIRTHPLACE) (CITIZENSHIP)

Shawnee (COUNTY)

Topeka (CITY) 1 Cornell Ave (STREET) 226 (HOUSE NO.)

OTHER MEMBERS OF FAMILY

NAME	RELATION SHIP	AGE	BIRTHPLACE	CITIZEN SHIP
Menninger, Karl A	H	29	Kansas	

1935 CENSUS—INDEX
DEPARTMENT OF COMMERCE
BUREAU OF THE CENSUS

A-1a

U. S. GOVERNMENT PRINTING OFFICE

M552

Mominger Chas. L
(HEAD OF FAMILY)

KANSAS

VOL. 1 E.D. 9

SHEET 9 LINE 35

W 31
(OWNED) (AGE)

Kansas
(BIRTHPLACE)

(CITIZENSHIP)

Allen
(COUNTY)

Iola
(CITY)

N Buckeye
(STREET)

1010
(HOUSE NO.)

OTHER MEMBERS OF FAMILY

NAME	RELATION SHIP	AGE	BIRTHPLACE	CITIZEN SHIP
Mominger, Sylva	W	23	Kansas	
Thomas F	S	3/12	Kansas	
Earl Frank	S	11/12	Kansas	

1930 CENSUS—INDEX
DEPARTMENT OF COMMERCE
BUREAU OF THE CENSUS

A-16

U. S. GOVERNMENT PRINTING OFFICE

M 552

KANSAS

Manning Clyde
(HEAD OF FAMILY)

VOL. 22 E. D. 96

SHEET 5 LINE 69

W 28 Missouri
(COLOR) (SEX) BIRTHPLACE CITIZENSHIP

Franklin
(COUNTY)

Ottawa Ash 507
(CITY) (STREET) (HOUSE NO.)

OTHER MEMBERS OF FAMILY

NAME	RELATION-SHIP	AGE	BIRTHPLACE	CITIZEN-SHIP
Manning Hattie	Wife	24	Kansas	
-Melville	Son	3 7/12	Missouri	

1920 CENSUS—INDEX
DEPARTMENT OF COMMERCE
BUREAU OF THE CENSUS

A-18

U. S. GOVERNMENT PRINTING OFFICE

M 552

KANSAS

Manning Schmidt

VOL. 3 ED. 105

SHEET 2 LINE 21

[illegible] [illegible] [illegible] [illegible]

[illegible]

[illegible] [illegible] [illegible]

ENUMERATED WITH [illegible]

RELATIONSHIP TO ABOVE [illegible]

REMARKS

1880 CENSUS INDEX
DEPARTMENT OF COMMERCE
BUREAU OF THE CENSUS

A-3

M552

KANSAS

VOL. 4 E.D. 6

SHEET 20 LINE 46

Manning, Della R.
(HEAD OF FAMILY)

W (COLOR) 29 (AGE) Texas (BIRTHPLACE) (CITIZENSHIP)

Barber (COUNTY)

Kiowa (CITY)

16 + 6 (STREET) (HOUSE NO.)

OTHER MEMBERS OF FAMILY

NAME	RELATIONSHIP	AGE	BIRTHPLACE	CITIZENSHIP
Manning, Lucille	D	7	Texas	

1930 CENSUS—MORE
DEPARTMENT OF COMMERCE
BUREAU OF THE CENSUS

A-1a

U. S. GOVERNMENT PRINTING OFFICE

M 552

KANSAS

VOL. 08 E.D. 166

SHEET 21 LINE 32

Manning Dora

(GIVEN NAME) (MIDDLE NAME)

W 23 Missouri

(RELATION) (AGE) (BIRTHPLACE) (CITIZENSHIP)

Wyandotte

(COUNTY)

Kansas City Alexandria Av 3040

(CITY) (STREET) (HOUSE NO.)

ENUMERATED WITH Thompson, William L

RELATIONSHIP TO ABOVE Grand daughter

REMARKS

1920 CENSUS INDEX
DEPARTMENT OF COMMERCE
BUREAU OF THE CENSUS

A-3

U. S. GOVERNMENT PRINTING OFFICE

M 552.

KANSAS

Manning E. W.

VOL. 1 E. D. 11

SHEET 13 LINE 82

W 38 Missouri

Allen

Iola South 317

ENUMERATED WITH Lawrence H. H.

RELATIONSHIP TO ABOVE Roomer

REMARKS

1937 CENSUS—OFFICE
DEPARTMENT OF COMMERCE
BUREAU OF THE CENSUS

A-3

U.S. GOVERNMENT PRINTING OFFICE

M 552

KANSAS

VOL. 13 E. D. 62

SHEET 2 LINE 62

Manning, Earl
(HEAD OF FAMILY)

W (COLOR) 44 (AGE) Michigan (BIRTHPLACE)

(CITIZENSHIP)

Cowley (COUNTY)

(CITY) (STREET) (HOUSE NO.)

OTHER MEMBERS OF FAMILY

NAME	RELATIONSHIP	AGE	BIRTHPLACE	CITIZENSHIP
Manning, Carrye D.	W	35	Kansas	
Nola F.	D	11	Oklahoma	
Homer L.	S	6	Oklahoma	
Harry O.	S	4 2/12	Oklahoma	
Joy A.	D	2 7/12	Oklahoma	

1920 CENSUS—INDEX
DEPARTMENT OF COMMERCE
BUREAU OF THE CENSUS

#1 sec 2

A-18

U. S. GOVERNMENT PRINTING OFFICE

Manning, Earl

STATE Kansas

HEAD OF FAMILY—CONTINUED

OTHER MEMBERS OF FAMILY—CONTINUED

NAME	RELATION-SHIP	AGE	BIRTHPLACE	CITIZEN-SHIP
Manning, George L.	S	1 7/12	Oklahoma	

1930 CENSUS—INDEX
DEPARTMENT OF COMMERCE
BUREAU OF THE CENSUS

#2 sa1

A-11

M 592

Maringer Earl D
(HEAD OF FAMILY)

KANSAS
VOL. 25 E.D. 85
SHEET 1 LINE 8

W 23 Kansas
(SEX) (AGE) (BIRTHPLACE)

Kaspis
(BIRTHPLACE)

CITIZENSHIP

Harper
(CITY)

E-7
(STREET)

(HOUSE NO.)

OTHER MEMBERS OF FAMILY

NAME	RELATION-SHIP	AGE	BIRTHPLACE	CITIZEN-SHIP
Maringer, Marjorie	W	23	Kansas	
Ralph C	S	1/12	Kansas	
Hastings, Ralph	Bo	19	Kansas	

1930 CENSUS—INDEX
DEPARTMENT OF COMMERCE
BUREAU OF THE CENSUS

A-1a

U. S. GOVERNMENT PRINTING OFFICE

H 352

KANSAS

Manning, Edward J.
(HEAD OF FAMILY)

VOL. 16 E.D. 101

SHEET 15 LINE 41

W. 61 Scotland 1859 Na 1913
(SEX) (AGE) (BIRTHPLACE) (CITIZENSHIP)

Crawford
(COUNTY)

Pittsburg N. Woodland 502
(CITY) (STREET) (HOUSE NO.)

OTHER MEMBERS OF FAMILY

NAME	RELATION-SHIP	AGE	BIRTHPLACE	CITIZEN-SHIP
Manning, Mary E.	W.	46	Illinois	
Edward A.	S.	21	Kansas	
Hyden, Kathleen	D.	10	Kansas	
Leo. Kelley	S.	6 9/12	Kansas.	

1920 CENSUS—INDEX
DEPARTMENT OF COMMERCE
BUREAU OF THE CENSUS

A-1a

T-502

STATE KANSAS

Mannington Edward
(INDIVIDUAL)

VOL. 33 E.D. 95

SHEET 6 LINE 17

W 23 Kansas
(LOCATED) (WARD) (BIRTHPLACE)

Wyandotte
(COUNTY)

(CITY) (STREET) (HOUSE NO.)

ENUMERATED WITH Terrell, Nellson R

RELATIONSHIP TO ABOVE Son-in-Law

REMARKS

1930 CENSUS—INDIA
DEPARTMENT OF COMMERCE
BUREAU OF THE CENSUS

A-3

U. S. GOVERNMENT PRINTING OFFICE

1952

STATE KANSAS

Wangler, Edward J.
INDIVIDUAL

VOL. 33 E.D. 65

SHEET 12 LINE 19

4 | 6 | Kansas | |
HOUSE | WARD | MUNICIPALITY | CITY/TOWNSHIP

Leavenworth
COUNTY

HOUSE	STREET	HOUSE NO.

ENUMERATED WITH David R. Sullivan

RELATIONSHIP TO ABOVE Head Lodger

REMARKS

1950 CENSUS—UNIT
ENUMERATION BY CORPORATE
BUREAU OF THE CENSUS

A-3

M 552

KANSAS

Mooney, Edward T. VOL. 32 E.D. 85

SHEET 3 LINE 1

H Co Indiana

Leavenworth

Fort Leavenworth

1930 CENSUS—INDIA
DEPARTMENT OF COMMERCE
BUREAU OF THE CENSUS

A-4

M 55 2

KANSAS

Mamary Elizabeth

VOL. 31 E.D. 102

SHEET 11 LINE 26

W 30 California

Leavenworth

Leavenworth South 5th 710

ENUMERATED WITH Grimes, Frances

RELATIONSHIP TO ABOVE Niece

REMARKS

1930 CENSUS—INDIVIDUAL
DEPARTMENT OF COMMERCE
BUREAU OF THE CENSUS

A-8

M 552

Meninger, Emily

KANSAS

VOL. 57 E.D. 152

SHEET 17 LINE 50

W. [illegible] Kansas

(GIVEN) (LAST) (BIRTHPLACE) (CITIZENSHIP)

[illegible]

(COUNTY)

Wichita

(CITY) (STREET) (HOUSE NO.)

ENUMERATED WITH Wichita Hospital

RELATIONSHIP TO ABOVE Not Reported

REMARKS

1930 CENSUS—INDEX
DEPARTMENT OF COMMERCE
BUREAU OF THE CENSUS

A-1

U. S. GOVERNMENT PRINTING OFFICE

M 33 2

KANSAS

VOL. 24 E.D. 31

SHEET 4 LINE 22

Manning Emily

W 74 Ohio

Greenwood

Madison

ENUMERATED WITH Brown, M. L.

RELATIONSHIP TO ABOVE Mother-in-law

REMARKS

1910 CENSUS—INDEX
DEPARTMENT OF COMMERCE
BUREAU OF THE CENSUS

A-8

M552

KANSAS

Manning Emma — VOL 3 E.D. 5

(HEAD OF FAMILY) — SHEET 3 LINE 1

W | 68 | England | NR

(OWNER) (AGE) (BIRTHPLACE) (CITIZENSHIP)

Atchison

(COUNTY)

Atchison — N 9th — 622

(CITY) (STREET) (HOUSE NO.)

OTHER MEMBERS OF FAMILY

NAME	RELATION-SHIP	AGE	BIRTHPLACE	CITIZEN-SHIP
Manning George	S	52	Wisconsin	
- Mary	D L	41	Kansas	
- Everett	S	21	Kansas	
- George	S	19	Kansas	
- Mary	D	15	Kansas	

1930 CENSUS—POPULATION
OFFICIAL ENUMERATOR'S RECORD OF THE CENSUS

sheet 2

A-1a

U.S. GOVERNMENT PRINTING OFFICE

STATE Kansas

Manning, Emma
HEAD OF FAMILY (CONTINUED)

OTHER MEMBERS OF FAMILY—CONTINUED

NAME	RELATION SINGLE	AGE	BIRTHPLACE	LIVING HERE
Manning, Esther	D	11	Kansas	
" Francis	S	7	Kansas	

1920 CENSUS—INDEX
DEPARTMENT OF COMMERCE
BUREAU OF THE CENSUS

#2 sec 1

A-1b

U. S. GOVERNMENT PRINTING OFFICE

M 3-3-2

KANSAS

VOL. 68 E. D. 160

SHEET 17 LINE 1

Mcaughey Emma

W 42 Illinois

Wyandotte

Kansas Washington Blvd 229

ENUMERATED WITH Fairburn, David

RELATIONSHIP TO ABOVE daughter

REMARKS

1920 CENSUS—INDEX
DEPARTMENT OF COMMERCE
BUREAU OF THE CENSUS

A-3

M 552

KANSAS

Manning Emma (NAME—GIVEN AND MIDDLE) VOL. 3 E. D. 5

SHEET 3 LINE 4

W (RACE) 21 (AGE) Kansas (BIRTHPLACE) (CITIZENSHIP)

Atchison (COUNTY)

Atchison (CITY) (STREET) 622 (HOUSE NO.)

CONNECTED WITH Manning Emma

RELATIONSHIP TO ABOVE Grand Daughter

REMARKS

1950 CENSUS—HOUSE
DEPARTMENT OF COMMERCE
BUREAU OF THE CENSUS

A-2

U. S. GOVERNMENT PRINTING OFFICE

1935

KANSAS

Manning, Ernest
(NAME)

VOL. 67 E.D. 172

SHEET 12 LINE 67

W | 31 | Kansas | | |
(WHETHER) | (AGE) | (BIRTHPLACE) | | (CITIZENSHIP)

Wyandotte
(COUNTY)

Kansas | Sandusky Avenue | 1227
(CITY) | (STREET) | (HOUSE NO.)

ENUMERATED WITH: Mc Kenna, Kate

RELATIONSHIP TO ABOVE: Son-in-law

REMARKS:

1935 CENSUS—SCHEDULE
DEPARTMENT OF COMMERCE
BUREAU OF THE CENSUS

A-3

U. S. GOVERNMENT PRINTING OFFICE

M 552

KANSAS

Manning Ernest
(HEAD OF FAMILY)

VOL. 57 E.D. 158

SHEET 4 LINE 22

W / 40 Kansas
(COLOR) (AGE) (BIRTHPLACE) (CITIZENSHIP)

Sedgwick
(COUNTY)

Wichita Fattie Head 326
(CITY) (STREET) (HOUSE NO.)

OTHER MEMBERS OF FAMILY

NAME	RELATION-SHIP	AGE	BIRTHPLACE	CITIZEN-SHIP
Manning Edyth	W	36	Kansas	
" Marie	D	6	Kansas	
" Robt	S	4	Kansas	

1930 CENSUS—INDEX
DEPARTMENT OF COMMERCE
BUREAU OF THE CENSUS

A-1a

U. S. GOVERNMENT PRINTING OFFICE

M 552

KANSAS

Manning Esther
(GIVEN NAME)

VOL. 3 E. D. 5

SHEET 3 LINE 7

W (RESIDENCE) 11 (AGE) Kansas (BIRTHPLACE) (CITIZENSHIP)

Atchison (COUNTY)

Atchison (CITY) N 9th (STREET) 622 (HOUSE NO.)

ENUMERATED WITH Manning, Emma

RELATIONSHIP TO ABOVE Child Daughter

REMARKS

1940 CENSUS—INDEX
DEPARTMENT OF COMMERCE
BUREAU OF THE CENSUS

A-3

U. S. GOVERNMENT PRINTING OFFICE

M 502

STATE KANSAS

Manning, E. C. (HEAD OF FAMILY)

VOL. 69 E.D. 163

SHEET 17 LINE 64

W (COLOR) 29 (AGE) Kansas (BIRTHPLACE) (CITIZENSHIP)

Wpas Lot 2 (OCCUPATION)

Kansas (CITY) South Valley (STREET) 18 (HOUSE NO.)

OTHER MEMBERS OF FAMILY

NAME	RELATION SHIP	AGE	BIRTHPLACE	CITIZEN SHIP
Manning, Wanda	W	29	Kansas	
— Cecil E	S	7	Kansas	
— Francis Dawson	S	5	Kansas	
— Dorothy Rae	D	3 7/12	Kansas	
Tenbrook, Daryl	Bro	31	Kansas	

1930 CENSUS—SCHEDULE
DEPARTMENT OF COMMERCE
BUREAU OF THE CENSUS

U.S. GOVERNMENT PRINTING OFFICE

A-16

STATE Panama

Ogawa, F. C.
INDEX OF FAMILY—CONTINUED

OTHER MEMBERS OF FAMILY—CONTINUED

NAME	RELATIONSHIP	AGE	BIRTHPLACE	CITIZENSHIP
Santa Veronica	Dau	1	Panama	

1930 CENSUS—INDEX
DEPARTMENT OF COMMERCE
BUREAU OF THE CENSUS

2-Dau #1

A-15

M 552

KANSAS

VOL 64 E.D. 147

SHEET 9 LINE 18

Manning Florence
(PERSON) (FAMILY)

W 52 Iowa
(RACE) (AGE) (BIRTHPLACE) (CITIZENSHIP)

Wabaunsee
(COUNTY)

(CITY) (STREET) (HOUSE NO.)

OTHER MEMBERS OF FAMILY

NAME	RELATION-SHIP	AGE	BIRTHPLACE	CITIZEN-SHIP
Manning Loyd	S	27	Kansas	
" Elsie	S	25	Kansas	
" Earl	S	22	Kansas	
" Myrtle	D	20	Kansas	

1920 CENSUS—INDEX
DEPARTMENT OF COMMERCE
BUREAU OF THE CENSUS

A-18

M552

KANSAS

VOL. ____ E. D. ____

SHEET ____ LINE ____

Hansons [illegible] Lloyd
(HEAD OF FAMILY)

W | 2[illegible] | [illegible]
(COLOR) | AGE | (BIRTHPLACE)

[illegible] Cook
COUNTY

CITY | STREET | HOUSE NO.

OTHER MEMBERS OF FAMILY

NAME	RELATION-SHIP	AGE	BIRTHPLACE	CITIZEN-SHIP
Hansons Neil	[illegible]	[illegible]	Kansas	
" Nellie	Wife	[illegible]	Oklahoma	
" Darling	Dau	2[illegible]	Kansas	
Knight, Lavada	Niece	2[illegible]	Kansas	

1930 CENSUS—INDEX
DEPARTMENT OF COMMERCE
BUREAU OF THE CENSUS

A-1a

U. S. GOVERNMENT PRINTING OFFICE

M 552

KANSAS

VOL. 53 E. D. 142

SHEET 7 LINE 18

Manning Floyd
(NAME OF FAMILY)

W 51 Missouri
(COLOR) (AGE) (BIRTHPLACE) (CITIZENSHIP)

Salina
(CITY)

Third 252
(STREET) (HOUSE NO.)

OTHER MEMBERS OF FAMILY

NAME	RELATIONSHIP	AGE	BIRTHPLACE	CITIZENSHIP
Manning Mary	Wife	50	Wisconsin	
" Ruby	D	23	Kansas	
" Susan	D	15	Kansas	
" Mary	D	13	Kansas	

1920 CENSUS—INDEX
DEPARTMENT OF COMMERCE
BUREAU OF THE CENSUS

A-15

M552

KANSAS

Manning Francis (SURNAME) (GIVEN NAME) VOL. 3 E. D. 5

SHEET 3 LINE 8

W W 7 Kansas (COLOR OR RACE) (SEX) (BIRTHPLACE) (CITIZENSHIP)

Atchison (COUNTY)

Atchison (CITY) N. 7th (STREET) 622 (HOUSE NO.)

ENUMERATED WITH Manning, Emma

RELATIONSHIP TO ABOVE Grand Daughter

REMARKS

1940 CENSUS—RIDER
DEPARTMENT OF COMMERCE
BUREAU OF THE CENSUS

A-3

U. S. GOVERNMENT PRINTING OFFICE

M552

KANSAS

Manzer, Ernest
(GIVEN NAME) (SURNAME)

VOL. 48 E.D. 125

SHEET 1 LINE 6

M (RELATION) 39 (AGE) Kentucky (BIRTHPLACE) _____ (CITIZENSHIP)

Ruby (GIVEN NAME)

Madison (CITY) Humboldt (STREET) 734 (HOUSE NO.)

ENUMERATED WITH Stingley, Walter B

RELATIONSHIP TO ABOVE Lodger

REMARKS

1920 CENSUS INDEX
DEPARTMENT OF COMMERCE
BUREAU OF THE CENSUS

A-3

U. S. GOVERNMENT PRINTING OFFICE

M 55-2

KANSAS

VOL. 33 E.D. 127

SHEET 13 LINE 87

Manning Frank
(HEAD OF FAMILY)

W (COLOR) 56 (AGE) Illinois (BIRTHPLACE) (CITIZENSHIP)

Linn (COUNTY)

Pleasanton (CITY) (STREET) (HOUSE NO.)

OTHER MEMBERS OF FAMILY

NAME	RELATION-SHIP	AGE	BIRTHPLACE	CITIZEN-SHIP
Manning Frances	W	57	Indiana	
— Earl	S	8	South Dakota	

1940 CENSUS—INDEX
DEPARTMENT OF COMMERCE
BUREAU OF THE CENSUS

A-1a

U. S. GOVERNMENT PRINTING OFFICE

M. S. 3-2

KANSAS

Manning, Frank (HOUSEHOLD) VOL. 64 E.D. 148

SHEET 14 LINE 30

W 32 Illinois (BIRTHPLACE) (CITIZENSHIP)

(RELATION) (AGE)

Wabaunsee (COUNTY)

McFarland (CITY) (STREET) Rubrics Rating (HOUSE NO.)

ENUMERATED WITH Stack, C. M.

RELATIONSHIP TO ABOVE Cook

REMARKS

1940 CENSUS—INDEX
DEPARTMENT OF COMMERCE
BUREAU OF THE CENSUS

A-3

U. S. GOVERNMENT PRINTING OFFICE 1—41971

M 552

KANSAS

VOL. 63 E. D. 167

SHEET 2 LINE 13

Manning Frank
HEAD OF FAMILY.

W 61 Kentucky
TOOLOGI AGE BIRTHPLACE CITIZENSHIP

Sumner
COUNTY

STATE STREET HOUSE NO.

OTHER MEMBERS OF FAMILY

NAME	RELATION SHIP	AGE	BIRTHPLACE	CITIZEN SHIP
Manning, Lizzie	W	57	Kentucky	
- Richard	S	17	Kansas	

1920 CENSUS—INDEX
DEPARTMENT OF COMMERCE
BUREAU OF THE CENSUS

A-16

M552

KANSAS

VOL. 3 E. D. 165

SHEET ___ LINE ___

INDIAN NOT TAXED

74

RACE AGE BIRTHPLACE CITIZENSHIP

COUNTY

CITY STREET HOUSE NO.

OTHER MEMBERS OF FAMILY

NAME	RELATION-SHIP	AGE	BIRTHPLACE	CITIZEN-SHIP

1920 CENSUS—INDEX
DEPARTMENT OF COMMERCE
BUREAU OF THE CENSUS

A-2a

U. S. GOVERNMENT PRINTING OFFICE

M 0 5 2

KANSAS

Manning Frank

VOL. 47 E.D. 241

SHEET 2 LINE 38

W 23 Missouri

Typewriter

Parsons North Kenning Ave 31

ENUMERATED WITH Holmes, Mary

RELATIONSHIP TO ABOVE Boarder

REMARKS

1930 CENSUS—INDEX
DEPARTMENT OF COMMERCE
BUREAU OF THE CENSUS

A-3

M 532

KANSAS

Maninger, Frank A.
(HEAD OF FAMILY)

VOL. 24 E.D. 29

SHEET 8 LINE 98

W M 50 Ohio
(RACE) (SEX) (AGE) (BIRTHPLACE)

Harness maker
(TRADE)

(CITY) (STREET) (HOUSE NO.)

OTHER MEMBERS OF FAMILY

NAME	RELATION-SHIP	AGE	BIRTHPLACE	COLOR OR RACE
Maninger, Frank A.	H	50	Ohio	
" Charles F.	S	27	Kansas	
Maninger, Magdalena M.	W	22	Kansas	
" Maud L.	S	19	Kansas	
also 2 boarders				

1920 CENSUS—INDEX
DEPARTMENT OF COMMERCE
BUREAU OF THE CENSUS

A-16

R552

KANSAS

Manning Frank H
(HEAD OF FAMILY)

VOL. 33 E.D. 9-C

SHEET 9 LINE 63

W (COLOR) 41 (AGE) Illinois (BIRTHPLACE) (CITIZENSHIP)

Morris (COUNTY)

(CITY) (STREET) (HOUSE NO.)

OTHER MEMBERS OF FAMILY

NAME	RELATION-SHIP	AGE	BIRTHPLACE	CITIZEN-SHIP
Manning Mary E.	W	39	Kansas	
— Ethel M.	D	9	Kansas	
and 6 Employees				

1930 CENSUS—INDEX
DEPARTMENT OF COMMERCE
BUREAU OF THE CENSUS

A-1a

U. S. GOVERNMENT PRINTING OFFICE

M552

STATE KANSAS

Mornings Frank N
(HEAD OF FAMILY)

VOL. 42 E. D. 208

SHEET 24 LINE 75

W 57 Illinois
(MARRIED) (AGE) (BIRTHPLACE) (CITIZENSHIP)

Chanute N Lafayette 22
(CITY) (STREET) (HOUSE NO.)

OTHER MEMBERS OF FAMILY

NAME	RELATION SHIP	AGE	BIRTHPLACE	CITIZEN SHIP
Mornings Susie E.	W	58	Missouri	
Bysson Gypsy	D	3	Kansas	
Lucas R E	B	21	Missouri	

1930 CENSUS—INDEX
DEPARTMENT OF COMMERCE
BUREAU OF THE CENSUS

X By the Mornings, Frank N.

M552

KANSAS

VOL. 42 E.D. 208

SHEET 24 LINE 25

Monninger, Frank H.
(NAME OF FAMILY)

W 57 Illinois
(COLOR) (AGE) (BIRTHPLACE) (CITIZENSHIP)

Neosho
(COUNTY)

Chanute
(CITY)

B Lafayette 221
(STREET) (HOUSE NO.)

OTHER MEMBERS OF FAMILY

NAME	RELATIONSHIP	AGE	BIRTHPLACE	CITIZENSHIP
Monninger, Susie E	W	58	Missouri	Pa
Burson, J Barney	R	21	Russia	
Lewis, R B	R	21	Missouri	

1930 CENSUS—INDEX
DEPARTMENT OF COMMERCE
BUREAU OF THE CENSUS

+ Kef Lee

Monninger, Frank H.
E.D. SHEET LINE

M552

KANSAS

VOL. 42 E.D. 215

SHEET 4 LINE 17

Managh, Frank O
(HEAD OF FAMILY)

W (RACE) 45 (AGE) Illinois (BIRTHPLACE) (CITIZENSHIP)

Neosho (COUNTY)

(CITY) (STREET) (HOUSE NO.)

OTHER MEMBERS OF FAMILY

NAME	RELATION-SHIP	AGE	BIRTHPLACE	CITIZEN-SHIP
Managh, Dassie	w	42	Kansas	
Freda	D	18	Kansas	
Esther	D	16	Kansas	

1920 CENSUS—INDEX
DEPARTMENT OF COMMERCE
BUREAU OF THE CENSUS

X Kef - Lee

Managh, Frank O

M 332

KANSAS

Manning, Fred

VOL. 44 E.D. 163

SHEET 5 LINE 98

H 32 Illinois

Norton

Fowler, Roland

Hired Man

1930 CENSUS—SCHEDULE
DEPARTMENT OF COMMERCE
BUREAU OF THE CENSUS

A-2

M 552

KANSAS

Mussinger Fred
(HEAD OF FAMILY)

VOL. 47 E. D. 52

SHEET 4 LINE 98

W M 52 Kansas
(COLOR) (SEX) (AGE) (BIRTHPLACE) (CITIZENSHIP)

Woodson
(COUNTY)

Neosho Falls Walnut —
(CITY) (STREET) (HOUSE NO.)

OTHER MEMBERS OF FAMILY

NAME	RELATION-SHIP	AGE	BIRTHPLACE	CITIZEN-SHIP
Mussinger Agustina	W	2	Kansas	
" Lisa	D	1/12	Kansas	

1920 CENSUS—INDEX
DEPARTMENT OF COMMERCE
BUREAU OF THE CENSUS

A-1a

U. S. GOVERNMENT PRINTING OFFICE

M552

KANSAS

VOL. 5 E.D. 31

SHEET 3 LINE 7

Manning, George
(HEAD OF FAMILY)

W 55 Indiana
(SEX) (AGE) (BIRTHPLACE) (CITIZENSHIP)

Butler
(COUNTY)

(CITY) (STREET) (HOUSE NO.)

OTHER MEMBERS OF FAMILY

NAME	RELATION-SHIP	AGE	BIRTHPLACE	CITIZEN-SHIP
Manning, Alice A.	W	48	Indiana	
— Earl	S	28	Kansas	
— Lincoln	S	25	Kansas	
— Dwight T.	S	16	Kansas	

1930 CENSUS—INDEX
DEPARTMENT OF COMMERCE
BUREAU OF THE CENSUS

A-1a

U. S. GOVERNMENT PRINTING OFFICE 1929

M 552

KANSAS

Manning George — VOL. 3 E.D. 5 — SHEET 3 LINE 5

W 19 — Kansas

Atchison

Atchison — N 9th — 622

ENUMERATED WITH Manning Emma

RELATIONSHIP TO ABOVE Husband

REMARKS

1930 CENSUS—INDEX
DEPARTMENT OF COMMERCE
BUREAU OF THE CENSUS

A-3

M552

KANSAS

VOL. 36 E. D. 80

SHEET 5 LINE 20

Manning, Lonzo
(HEAD OF FAMILY)

W 28 Kansas
(RACE) (AGE) (BIRTHPLACE)

(CITIZENSHIP)

Marion
(COUNTY)

(CITY) (STREET) (HOUSE NO.)

OTHER MEMBERS OF FAMILY

NAME	RELATIONSHIP	AGE	BIRTHPLACE	CITIZENSHIP
Manning, Boyd	W	28	Kansas	
" Lyta	D	7	Kansas	
" Clifford	S	5	Kansas	
Johnson, Mattie	N	12	Kansas	

1900 CENSUS—INDEX
DEPARTMENT OF COMMERCE
BUREAU OF THE CENSUS

A-16

U. S. GOVERNMENT PRINTING OFFICE

M552.

KANSAS

Manning, George (HEAD OF FAMILY)

VOL. 23 E.D. 58

SHEET 17 LINE 64

W (COLOR) 25 (AGE) Missouri (BIRTHPLACE) (CITIZENSHIP)

Henry (CITY) Junction (STATE) West Guelph (HOUSE NO.) #11

OTHER MEMBERS OF FAMILY

NAME	RELATION SHIP	AGE	BIRTHPLACE	CITIZEN SHIP
Manning, Bertha	W	21	Missouri	

1920 CENSUS—INDEX
DEPARTMENT OF COMMERCE
BUREAU OF THE CENSUS

A-16

U. S. GOVERNMENT PRINTING OFFICE

M 532

KANSAS

VOL. 3-9 E.D. 163

SHEET 3 LINE 9

(NAME OF FAMILY)

(WARD) (BIRTHPLACE) (CITIZENSHIP)

(CITY) (STREET) 210 (HOUSE NO.)

OTHER MEMBERS OF FAMILY

NAME	RELATION-SHIP	AGE	BIRTHPLACE	CITIZEN-SHIP
[illegible]	W	29	Kansas	
[illegible]	D	13	Illinois	
[illegible]	D	11	Illinois	
[illegible]	SS	43	Kansas	
[illegible]	R	30	U.S.	

1925 CENSUS—INDEX
DEPARTMENT OF COMMERCE
BUREAU OF THE CENSUS

A-16

U. S. GOVERNMENT PRINTING OFFICE

M552

KANSAS

Manning, George B (HEAD OF FAMILY)

VOL. 50 E.D. 171

SHEET 3 LINE 66

W (COLOR) 54 (AGE) Iowa (BIRTHPLACE) — (CITIZENSHIP)

Reno (COUNTY)

Hutchinson (CITY) First Avenue West (STREET) 116 (HOUSE NO.)

OTHER MEMBERS OF FAMILY

NAME	RELATION-SHIP	AGE	BIRTHPLACE	CITIZEN-SHIP
Manning Winfield	S	25	Kansas	
— Thomas H	S	14	Kansas	
— Jessie C	D	12	Kansas	
— Isabella	D	10	Kansas	

1920 CENSUS-INDEX
DEPARTMENT OF COMMERCE
BUREAU OF THE CENSUS

A-46

M55-2

KANSAS

Manning, George B (INDIVIDUAL)

VOL. 5 E. D. 18

SHEET 6 LINE 98

W (RELATION) 18 (AGE) West Virginia (BIRTHPLACE) (CITIZENSHIP)

Butler (COUNTY)

El Dorado (CITY) W Fifth (STREET) 413 (HOUSE NO.)

ENUMERATED WITH Negley, Elmer D

RELATIONSHIP TO ABOVE Brother-in-law

REMARKS

1930 CENSUS—PHOTO
DEPARTMENT OF COMMERCE
BUREAU OF THE CENSUS

A-3

U. S. GOVERNMENT PRINTING OFFICE (1—1930)

M552

KANSAS

Manning George H

VOL. 43 E. D. 102

SHEET 2 LINE 40

W — 67 — Canada — Na —

COLOR | AGE | BIRTHPLACE | CITIZENSHIP

Osage

COUNTY

CITY | STREET | HOUSE NO.

OTHER MEMBERS OF FAMILY

NAME	RELATION-SHIP	AGE	BIRTHPLACE	CITIZEN-SHIP
Manning Mary L	W	52	Kansas	
— Cheryl H	D	17	Kansas	

1930 CENSUS—INDEX
DEPARTMENT OF COMMERCE
BUREAU OF THE CENSUS

A-16

U. S. GOVERNMENT PRINTING OFFICE

4332

KANSAS

Manning George L — VOL. 94 E.D. 100

(HEAD OF FAMILY) — SHEET 3 LINE 50

Ja — 2 — Ill — Pek — (CITIZENSHIP)

(RELATION) (AGE) (BIRTHPLACE)

Edgar (COUNTY)

Abbeville (CITY) — (STREET) — (HOUSE NO.)

OTHER MEMBERS OF FAMILY

NAME	RELATION-SHIP	AGE	BIRTHPLACE	CITIZEN-SHIP
Manning, Lobota		38	Kansas	
" Ruth	d	21	Canada	

1920 CENSUS—INDEX
DEPARTMENT OF COMMERCE
BUREAU OF THE CENSUS

A-46

U.S. GOVERNMENT PRINTING OFFICE

M552

KANSAS

Manning, Gertrude (HEAD OF FAMILY)

VOL. 70 E.D. 185

SHEET 19 LINE 81

W 47 Missouri (CITIZENSHIP)

(RACE) (AGE) (BIRTHPLACE)

Wyandotte (COUNTY)

Kansas (CITY)

Home (STREET)

1818 (HOUSE NO.)

OTHER MEMBERS OF FAMILY

NAME	RELATIONSHIP	AGE	BIRTHPLACE	CITIZENSHIP
Manning, Albert	Son	5	Missouri	

1920 CENSUS—INDEX
DEPARTMENT OF COMMERCE
BUREAU OF THE CENSUS

A-18

U. S. GOVERNMENT PRINTING OFFICE 16—1971

M552

KANSAS

Manning, Gertrude E (INDIVIDUAL)

VOL. 4 E.D. 1

SHEET 10 LINE 18

W (RACE) 25 (AGE) Kansas (BIRTHPLACE) (CITIZENSHIP)

Barber (COUNTY)

(CITY) (STREET) (HOUSE NO.)

ENUMERATED WITH Newton, Oscar A

RELATIONSHIP TO ABOVE Boarder

REMARKS

1920 CENSUS—INDEX
DEPARTMENT OF COMMERCE
BUREAU OF THE CENSUS

A-2

U. S. GOVERNMENT PRINTING OFFICE

M 55-2

Manning, Glen H

(NAME OF FAMILY)

KANSAS

VOL. 25 E.D. 64

SHEET 5 LINE 64

W 23 Kansas

(COLOR) (AGE) (BIRTHPLACE) (CITIZENSHIP)

Hasely

(COUNTY)

(CITY) (STREET) (HOUSE NO.)

OTHER MEMBERS OF FAMILY

NAME	RELATIONSHIP	AGE	BIRTHPLACE	CITIZENSHIP
Manning, Elmer	W	21	Kansas	

1930 CENSUS—HOCKX
DEPARTMENT OF COMMERCE
BUREAU OF THE CENSUS

A-1a

U. S. GOVERNMENT PRINTING OFFICE

M552

KANSAS

Manning, Glenn (NAME)

VOL. 10 E. D. 22

SHEET 11 LINE 15

W (COLOR) 18 (AGE) Kansas (BIRTHPLACE) (CITIZENSHIP)

Cloud (COUNTY)

Clyde (CITY) (STREET) (HOUSE NO.)

ENUMERATED WITH Martin, John

RELATIONSHIP TO ABOVE Lodger

REMARKS

1920 CENSUS—INDEX
DEPARTMENT OF COMMERCE
BUREAU OF THE CENSUS

A-3

U. S. GOVERNMENT PRINTING OFFICE

M 552

KANSAS

Manning, Enst L
HEAD OF FAMILY

VOL. 5 E. D. 105

SHEET 2 LINE 23

H 2 Ellsworth
BIRTHPLACE

Robert C
(GIVEN)

Agenda
(CITY)

STREET

HOUSE NO.

OTHER MEMBERS OF FAMILY

NAME	RELATION SHIP	AGE	BIRTHPLACE	CITIZEN SHIP
Manning Effie L	W		Kans	
Rice Marion	Son		Kansas	
Rice Victor	Son		Kansas	

1920 CENSUS—INDEX
DEPARTMENT OF COMMERCE
BUREAU OF THE CENSUS

A-16

U. S. GOVERNMENT PRINTING OFFICE

M 552

KANSAS

Manning William M (SURNAME) (GIVEN NAME)

VOL. 39 E.D. 145

SHEET 4 LINE 29

W (COLOR) 22 (AGE) Kansas (BIRTHPLACE) (OTHER)

Miami (COUNTY)

(CITY) (STREET) (HOUSE NO.)

ENUMERATED WITH McKoon Joseph J

RELATIONSHIP TO ABOVE Wife

REMARKS Apparently wife of Manning, William H.

Also Enum'd all Manning, Hattie

1920 CENSUS—INDEX
DEPARTMENT OF COMMERCE
BUREAU OF THE CENSUS

U. S. GOVERNMENT PRINTING OFFICE

R 512

KANSAS

VOL. 10 E.D. 37

SHEET 3 LINE 5

Manning Harold J (INDIVIDUAL)

15 (AGE) 28 (SEX) Kansas (BIRTHPLACE) (CITIZENSHIP)

Ellsworth (COUNTY)

(CITY) (STREET) (HOUSE NO.)

ENUMERATED WITH Sparks Ernest J

RELATIONSHIP TO ABOVE Boarder

REMARKS

1930 CENSUS—INDEX
DEPARTMENT OF COMMERCE
BUREAU OF THE CENSUS

A-3

U. S. GOVERNMENT PRINTING OFFICE

T 552

KANSAS

Marcus (Mrs) Harris

VOL. 34 E.D. 50

SHEET 4 LINE 83

W 57 Kansas

Lyon

Emporia Parker 425

ENUMERATED WITH Marshall, Faist

RELATIONSHIP TO ABOVE Roomer

REMARKS

1930 CENSUS—SCHEDULE
DEPARTMENT OF COMMERCE
BUREAU OF THE CENSUS

A-3

M552

KANSAS

Manning, Harry E. (HEAD OF FAMILY)

VOL. 70 E.D. 185

SHEET 13 LINE 33

W 23 (SEX) (AGE)

Kansas (BIRTHPLACE)

(CITIZENSHIP)

Wyandotte (COUNTY)

Kansas (CITY)

Central (STREET)

2000 (HOUSE NO.)

OTHER MEMBERS OF FAMILY

NAME	RELATION-SHIP	AGE	BIRTHPLACE	CITIZEN-SHIP
Manning, Beatrice	W	22	Kansas	

1920 CENSUS—INDEX
DEPARTMENT OF COMMERCE
BUREAU OF THE CENSUS

A-18

U. S. GOVERNMENT PRINTING OFFICE

M 552

KANSAS

Manning, Harvey (HEAD OF FAMILY)

VOL. 37 E.D. 74

SHEET 1 LINE 97

W (COLOR) 50 (AGE) Iowa (BIRTHPLACE) (CITIZENSHIP)

Marshall (COUNTY)

(CITY) (STREET) (HOUSE NO.)

OTHER MEMBERS OF FAMILY

NAME	RELATION-SHIP	AGE	BIRTHPLACE	CITIZEN-SHIP
Manning, Edna	W	41	Illinois	
Vivian	D	17	Missouri	

1920 CENSUS—INDEX
DEPARTMENT OF COMMERCE
BUREAU OF THE CENSUS

A-18

U. S. GOVERNMENT PRINTING OFFICE

552

KANSAS

Manning Helen (NAME OF INDIVIDUAL)

VOL. 56 E.D. 158

SHEET 9 LINE 52

W (COLOR) 21 (AGE) Kentucky (BIRTHPLACE) (CITIZENSHIP)

Lafayette (COUNTY)

Wichita (TOWN) Pattie (STREET) 303 (HOUSE NO.)

ENUMERATED WITH Field, Grace

RELATIONSHIP TO ABOVE Daughter

REMARKS

1920 CENSUS—INDEX
DEPARTMENT OF COMMERCE
BUREAU OF THE CENSUS

A-3

U. S. GOVERNMENT PRINTING OFFICE

M 552

KANSAS

Monnens, Henry H (HEAD OF FAMILY) VOL. 44 E.D. 126

SHEET 10 LINE 66

W (NEGRO) 45 (AGE) Missouri (BIRTHPLACE) (CITIZENSHIP)

Norton (COUNTY)

(CITY) (STREET) (HOUSE NO.)

OTHER MEMBERS OF FAMILY

NAME	RELATIONSHIP	AGE	BIRTHPLACE	CITIZENSHIP
Monnens, Eva	W	43	Kansas	
— Josh	S	18	Kansas	
— Hettie	D	16	Nebraska	
— Emma	D	13	Kansas	
— Gladys	D	9	Kansas	

1930 CENSUS—INDEX
DEPARTMENT OF COMMERCE
BUREAU OF THE CENSUS

#1,110

A-1a

U. S. GOVERNMENT PRINTING OFFICE

Downey, Henry H. STATE Kansas

(HEAD OF FAMILY—CONTINUED)

OTHER MEMBERS OF FAMILY—CONTINUED

NAME	RELATION-SHIP	AGE	BIRTHPLACE	CITIZEN-SHIP
Downey, Zilona	D	7	Kansas	
— Glenna	D	4	Kansas	
— Irma	D	6/12	Kansas	

1930 CENSUS—INDEX
DEPARTMENT OF COMMERCE
BUREAU OF THE CENSUS

A-1b

KANSAS

Manning Henry
(SURNAME)

VOL. 67 E.D. 231

SHEET 6 LINE 37

W (COLOR) M (SEX) England (BIRTHPLACE) 1873 (AGE) Na 1887 (CITIZENSHIP)

Wyandotte (COUNTY)

Rosedale (TOWN) North Manning Ave (STREET) 31 (HOUSE NO.)

ENUMERATED WITH Holmes Mary

RELATIONSHIP TO ABOVE Boarder

REMARKS

1930 CENSUS—SCHEDULE
DEPARTMENT OF COMMERCE
BUREAU OF THE CENSUS

A-3

U. S. GOVERNMENT PRINTING OFFICE

M552

KANSAS

Manning, Henry J

VOL. 4 E.D. 11

SHEET 20 LINE 64

W 24 New York

Butler

M 552

KANSAS

VOL. 21 E.D. 44

SHEET 18 LINE 27

Manning Herbert
(HEAD OF FAMILY)

W 38 Colorado
(COLOR) (AGE) (BIRTHPLACE)

Finney
(COUNTY)

Garden City South 5th 410
(CITY) (STREET) (HOUSE NO.)

OTHER MEMBERS OF FAMILY

NAME	RELATIONSHIP	AGE	BIRTHPLACE	CITIZENSHIP
Manning Virginia	W	32	Idaho	
" Roy	S	12	Idaho	
" Hester	D	9	California	

1920 CENSUS—INDEX
DEPARTMENT OF COMMERCE
BUREAU OF THE CENSUS

A-1a

U.S. GOVERNMENT PRINTING OFFICE

M 532

KANSAS

Manning, Isaiah
(INDIVIDUAL)

VOL. 68 E.D. 159

SHEET 22 LINE 50

B (VALUE) 40 (AGE) Louisiana (BIRTHPLACE) (CITIZENSHIP)

Pottawatomie (COUNTY)

Havana (CITY) North 5th (STREET) 15/4 (HOUSE NO.)

ENUMERATED WITH Next Door

RELATIONSHIP TO ABOVE Roomer

REMARKS

1920 CENSUS—INDEX
DEPARTMENT OF COMMERCE
BUREAU OF THE CENSUS

A-3

U. S. GOVERNMENT PRINTING OFFICE

J

Trade Mark Reg.
in U. S. Pat. Office

A SERVICE
Sold and Installed Exclusively by the
Library Bureau Divisions
Remington Rand Inc.

Patent Nos.

Printed in U. S. A.

M552

Manning L P

H 33 Neal York

Butler

KANSAS

VOL. 5 E.D. 42

SHEET 2 LINE 92

(CITIZENSHIP)

(COUNTY) (CITY) (STREET) (HOUSE NO.)

ENUMERATED WITH Porter TC

RELATIONSHIP TO ABOVE Boarder

REMARKS

1920 CENSUS—INDEX
DEPARTMENT OF COMMERCE
BUREAU OF THE CENSUS

A-2

KANSAS

VOL. 15 E. D. 99

SHEET 4 LINE 36

Manning Jack W

N 3rd Oklahoma

Sanford

Pottawg West Forrest 3 9

SWORN TO BY WITH Robert Wilson E

RELATIONSHIP TO ABOVE Friend Son

REMARKS

1910 CENSUS - HOUSE
BUREAU OF THE CENSUS

A-3

Manning Court

STATE KANSAS
VOL. 31 E.D. 44
SHEET 14 LINE 25

[illegible] [illegible] [illegible] Lenaghan
Fourteenth
Anthony
Federal Prisoners
Self Exhibit

REMARKS
1921

M 552

KANSAS

M 552

KANSAS

Bromingen Joseph E

HEAD OF FAMILY

VOL 17 E.D. 33

SHEET 2 LINE 2

(COUNTY) (AGE) (BIRTHPLACE) (CITIZENSHIP)

Dickinson

(COUNTY)

(CITY) (STREET) HOUSE NO.

OTHER MEMBERS OF FAMILY

NAME	RELATIONSHIP	AGE	BIRTHPLACE	CITIZENSHIP
Bromingen Joseph	W	52	Michigan	
Edgar	S	33	Kans	
Howard	S	24	Kansas	

1930 CENSUS—INDEX
DEPARTMENT OF COMMERCE
BUREAU OF THE CENSUS

A-16

U.S. GOVERNMENT PRINTING OFFICE

M 652

KANSAS

Manning James — VOL. 28 E.D. 11

SHEET 7 LINE 86

W 22 Texas — (CITIZENSHIP)

Johnson

(NAME) Wade — (STREET) Paula — (HOUSE NO.) 412

ENUMERATED WITH Gibson Lottie

RELATIONSHIP TO ABOVE Boarder

REMARKS

A-3

M532

KANSAS

Manning James C
(HEAD OF FAMILY)

VOL 20 E.D. 86

SHEET 32 LINE 49

W 59 Indiana
(OWNER) (AGE) (BIRTHPLACE) (CITIZENSHIP)

Ellis
(COUNTY)

Hays West Main 333
(CITY) (STREET) (HOUSE NO.)

OTHER MEMBERS OF FAMILY

NAME	RELATIONSHIP	AGE	BIRTHPLACE	CITIZENSHIP
Manning, Hattie	W	38	Illinois	
Manning, James [illegible]	S	12	Illinois	
Wells, Olive [illegible]	R	34	Kansas	

1920 CENSUS—SCHEDULE
DEPARTMENT OF COMMERCE
BUREAU OF THE CENSUS

A-1a

M 652

KANSAS

Manning James H

VOL. 32 E.D. 97

SHEET 6 LINE 83

W 44 England 1917 Al-

(COLOR) (AGE) (BIRTHPLACE) (CITIZENSHIP)

Leavenworth

(COUNTY)

(CITY) (STREET) (HOUSE NO.)

ENUMERATED WITH United States Penitentiary

RELATIONSHIP TO ABOVE Prisoner

REMARKS

1920 CENSUS—INDEX
TRANSFERRED TO CORRECTED
BUREAU OF THE CENSUS

A-2

U. S. GOVERNMENT PRINTING OFFICE

M552

KANSAS

VOL. 65 E. D. 139

SHEET 9 LINE 3

Manning James L

(HEAD OF FAMILY)

B 35 Louisiana

(BIRTHPLACE) (CITIZENSHIP)

Wyandotte

(COUNTY)

Kansas

(CITY)

North 5th

(STREET)

125

(HOUSE NO.)

OTHER MEMBERS OF FAMILY

NAME	RELATION-SHIP	AGE	BIRTHPLACE	CITIZEN-SHIP
Manning Bridy	W	32	Louisiana	
" Rudolph	S	1	Louisiana	
" Louis	D	7	Louisiana	

1930 CENSUS—BUREAU OF THE CENSUS
DEPARTMENT OF COMMERCE
BUREAU OF THE CENSUS

A-16

U. S. GOVERNMENT PRINTING OFFICE

M 593.2.

KANSAS

Manning, Jane M

VOL. 24 E.D. 29

SHEET 9 LINE 81

W 73 Connecticut

(COUNTY) (STATE OR TERR.) (CITY, TOWN OR TWP.)

Brainard

(POST OFFICE)

(NAME) (STREET) (HOUSE NO.)

ENUMERATED WITH Clapp, Wm R.

RELATIONSHIP TO ABOVE aunt

REMARKS

BUREAU OF THE CENSUS—INDICIA
DEPARTMENT OF COMMERCE
BUREAU OF THE CENSUS

3

A-3

U. S. GOVERNMENT PRINTING OFFICE

KANSAS

Manning, Jesse

VOL. 24 E.D. 31

SHEET 4 LINE 21

W 77 Ohio

(SEX) (AGE) (BIRTHPLACE) (CITIZENSHIP)

Greenwood

(COUNTY)

Madison

(CITY) (STREET) (HOUSE NO.)

ENUMERATED WITH Brown, M L

RELATIONSHIP TO ABOVE Father in law

REMARKS

1930 CENSUS—INDEX
DEPARTMENT OF COMMERCE
BUREAU OF THE CENSUS

A-3

KANSAS

VOL. 9 E.D. 15

SHEET 4 LINE 22

Mommens John
(HEAD OF FAMILY)

W 51 M Belgium 1893 Pa
(COLOR) (SEX) (BIRTHPLACE) (CITIZENSHIP)

Cherokee
(COUNTY)

CITY STREET HOUSE NO.

OTHER MEMBERS OF FAMILY

NAME	RELATION-SHIP	AGE	BIRTHPLACE	CITIZEN-SHIP
Mommens Clementine	W	50	Belgium	FR
— Henry	S	15	Kansas	
Rentlet Maggie	SD	32	Kansas	
— Sarah Jane	GD	11	Kansas	
— Willie	GS	9	Kansas	

1920 CENSUS—INDEX
DEPARTMENT OF COMMERCE
BUREAU OF THE CENSUS

A-16

U. S. GOVERNMENT PRINTING OFFICE

M552

KANSAS

VOL. 1 E. D. 57

SHEET LINE 6x

(COLOR) (AGE) (BIRTHPLACE) (CITIZENSHIP)

(COUNTY)

(CITY) (STREET) (HOUSE NO.)

OTHER MEMBERS OF FAMILY

NAME	RELATIONSHIP	AGE	BIRTHPLACE	CITIZENSHIP
Mahoney Lydia	W	72	Kentucky	
Adolph	S	39	Florida	
Anna	D	37	Kansas	

1940 CENSUS INDEX
DEPARTMENT OF COMMERCE
BUREAU OF THE CENSUS

A-1a

M 552

Manning John

W. 32 Missouri

Crawford

Kansas

VOL. 14 E. D. 122

SHEET 16 LINE 44

ENUMERATED WITH Lightfolder James

RELATIONSHIP TO ABOVE Boarder

REMARKS

1920 CENSUS—INDEX
DEPARTMENT OF COMMERCE
BUREAU OF THE CENSUS

A-2

M 552

KANSAS

Massingale John

VOL. 40 E. D. 171

SHEET 6 LINE 21

B 23 Missouri

Montgomery

Coffeyville E 7th st 103

ENUMERATED WITH Page, Bobbie A

RELATIONSHIP TO ABOVE Lodger

REMARKS

1920 CENSUS - INDEX
DEPARTMENT OF COMMERCE
BUREAU OF THE CENSUS

A-3

U. S. GOVERNMENT PRINTING OFFICE

M 552

Manning John

KANSAS

VOL. 5-9 E.D. 160

SHEET 12 LINE 71

N 28 Nebraska

Shawnee

Topeka Veal Block Quincy 501

NOT Reported

Lodger

1950 CENSUS—INDEX
DEPARTMENT OF COMMERCE
BUREAU OF THE CENSUS

A-3

U. S. GOVERNMENT PRINTING OFFICE

M 552

H 552

KANSAS

VOL. 14 E. D. 116

SHEET 6 LINE 95

Manning John

(NAME OF FAMILY)

W 54 Scotland 1885 NR

(DWELLING) (FAMILY) (BIRTHPLACE) (CITIZENSHIP)

Crawford

(COUNTY)

(CITY) (STREET) (HOUSE NO.)

OTHER MEMBERS OF FAMILY

NAME	RELATIONSHIP	AGE	BIRTHPLACE	CITIZENSHIP
Manning Agnes	W	47	Scotland	NR
— Flora	D	15	Kansas	
— Jane	D	13	Kansas	
— Guy	S	11	Kansas	
— Frank E	S	8	Kansas	

1920 CENSUS—INDEX
DEPARTMENT OF COMMERCE
BUREAU OF THE CENSUS

#1 cat #2

A-1a

U. S. GOVERNMENT PRINTING OFFICE: 1920

STATE Kansas

Manning, John

INCLUDE FAMILY—CONTINUED

OTHER MEMBERS OF FAMILY—CONTINUED

NAME	RELATION SHIP	AGE	BIRTHPLACE	CITIZEN-SHIP
Manning Phillip	S	6	Kansas	

1935 CENSUS—SCHEDULE
DEPARTMENT OF COMMERCE
BUREAU OF THE CENSUS

Hewett

A-16

M562

KANSAS

VOL. 37 E.D. 59

SHEET 4 LINE 48

Manning, John C.
NAME OF HEAD OF FAMILY

W (COLOR) 57 (AGE) Canada (BIRTHPLACE) M.P. (CITIZENSHIP)

Lyon (COUNTY)
Admit (CITY)

(STREET) (HOUSE NO.)

OTHER MEMBERS OF FAMILY

NAME	RELATIONSHIP	AGE	BIRTHPLACE	CITIZENSHIP
Manning, Lyda E.	W	57	Illinois	
— Earl W.	S	13	Kansas	

1930 CENSUS—INDIA
DEPARTMENT OF COMMERCE
BUREAU OF THE CENSUS

A-1a

U. S. GOVERNMENT PRINTING OFFICE

A552

KANSAS

VOL. 22 E.D. 92

SHEET 5 LINE 18

Monninger John C
(HEAD OF FAMILY)

W 33 Kansas
(COLOR) (AGE) (BIRTHPLACE) (CITIZENSHIP)

Franklin

Ottawa North Poplar 910
(CITY) (STREET) (HOUSE NO.)

OTHER MEMBERS OF FAMILY

NAME	RELATION-SHIP	AGE	BIRTHPLACE	CITIZEN-SHIP
Monninger Maude C	W	31	Kansas	
— Nellen M	D	6	Kansas	
— John Robert	S	4 2/12	Kansas	
— James Willard	S	7 3/12	Kansas	

1930 CENSUS—INDEX
DEPARTMENT OF COMMERCE
BUREAU OF THE CENSUS

A-1a

U. S. GOVERNMENT PRINTING OFFICE

M552

KANSAS

VOL. 24 E. D. 79

SHEET 10 LINE 85

Meninger John L.
(HEAD OF FAMILY)

W (COLOR) 52 (AGE) Illinois (BIRTHPLACE)

Harper (COUNTY)

(CITY) (STREET) (HOUSE NO.)

(CITIZENSHIP)

OTHER MEMBERS OF FAMILY

NAME	RELATION-SHIP	AGE	BIRTHPLACE	CITIZEN-SHIP
Meninger Priscilla	W	49	Illinois	
" Raymond J.	S	26	Kansas	
" Eunice L.	D	24	Kansas	
" Emily E.	D	21	Kansas	
" Martha M.	D	17	Kansas	

1920 CENSUS—UNITED STATES
DEPARTMENT OF COMMERCE
BUREAU OF THE CENSUS

Ans #1 and #2

A-16

Maringer, John L. STATE Kansas

OTHER MEMBERS OF FAMILY—CONTINUED

NAME	RELATION-SHIP	AGE	BIRTHPLACE	CITIZEN-SHIP
Maringer, Clara A.	D	14	Kansas	
" Vern F.	D	8 3/12	Kansas	
Nemeth, Ernest	B.L.	32	Switzerland	NA
Maringer, John M.	EMPLOYEE	30	Indiana	

1920 CENSUS—INDEX
DEPARTMENT OF COMMERCE
BUREAU OF THE CENSUS

#2 see #1

A-15

M 552

KANSAS

Manning, John L (HEAD OF FAMILY)

VOL. 7 E.D. 53

SHEET 2 LINE 86

W 29 (AGE) Kansas (BIRTHPLACE)

Dawson (COUNTY)

(CITY) (STREET) (HOUSE NO.)

(CITIZENSHIP)

OTHER MEMBERS OF FAMILY

NAME	RELATIONSHIP	AGE	BIRTHPLACE	CITIZENSHIP
Manning Lola	W	24	Kansas	
" Mabel	D	6	Kansas	
" M. J.	F	64	Indiana	

1920 CENSUS—INDEX
DEPARTMENT OF COMMERCE
BUREAU OF THE CENSUS

A-1a

M552

KANSAS

Manning John L

VOL 28 E.D. 104

SHEET 8 LINE 75

W 34 Kansas

Johnson

(HOUSE NO.) (STREET) (CITY) (COUNTY) (STATE) (CITIZENSHIP)

OTHER MEMBERS OF FAMILY

NAME	RELATIONSHIP	AGE	BIRTHPLACE	CITIZENSHIP
Manning Willa	W	24	Missouri	
— John A	S	4 & 9/12	Missouri	
— Nancy Jane	D	2 9/12	Missouri	
— Robert M	S	1 5/12	Kansas	

1920 CENSUS—INDEX
DEPARTMENT OF COMMERCE
BUREAU OF THE CENSUS

A-1a

U. S. GOVERNMENT PRINTING OFFICE

M55 2

KANSAS

VOL. 69 E.D. 179

SHEET 3S LINE 34

Memanke, John J. — HEAD OF FAMILY

W — 75 — Tennessee — BIRTHPLACE — CITIZENSHIP

Wyandotte — COUNTY

Kansas — CITY

Cornell Ave — STREET — 5 10 — HOUSE NO.

OTHER MEMBERS OF FAMILY

NAME	RELATION SHIP	AGE	BIRTHPLACE	CITIZEN SHIP
Memanke, Ethel	W	61	Illinois	
— Myrtle	D	36	Missouri	
— Fred Truman	S	33	Missouri	
— Lewis	S	29	Missouri	
Kinder, Williams	S.	4	Tennessee	

1920 CENSUS—4NDC1
DEPARTMENT OF COMMERCE
BUREAU OF THE CENSUS

Ward #7

A-14a

U. S. GOVERNMENT PRINTING OFFICE

Mermanke, John J. STATE Kansas

INDEX OF FAMILY—CONTINUED

OTHER MEMBERS OF FAMILY—CONTINUED

NAME	RELATIONSHIP	AGE	BIRTHPLACE	CITIZENSHIP
Kinder, Leon	Bro	4	Kansas	

1920 CENSUS—INDEX
DEPARTMENT OF COMMERCE
BUREAU OF THE CENSUS

Sheet #1

M552

Manning, John W.
(HEAD OF FAMILY)

KANSAS

VOL. 26 E.D. 39

SHEET 1 LINE 56

M (OMAHA) 54 AVE (COUNTY) Indiana (BIRTHPLACE)

(CITIZENSHIP)

Lawrence (CITY) 1021 Louisiana (STREET) 34 (HOUSE NO.)

OTHER MEMBERS OF FAMILY

NAME	RELATION-SHIP	AGE	BIRTHPLACE	CITIZEN-SHIP
Manning, Martha	W	24	Missouri	
Peterson, Jesse P.	M	23	Delaware	AI

1930 CENSUS—INDEX
DEPARTMENT OF COMMERCE
BUREAU OF THE CENSUS

U. S. GOVERNMENT PRINTING OFFICE

A-16

M552

STATE KANSAS

Manning John W

VOL. 20 E.D. 185

SHEET 9 LINE 16

W 63 Indiana

(RELATION) (AGE) (BIRTHPLACE) (CITIZENSHIP)

Wyandotte

(COUNTY)

Kansas City Packard 602

(CITY) (STREET) (HOUSE NO.)

ENUMERATED WITH Foster Margaret

RELATIONSHIP TO ABOVE Roomer

REMARKS

1920 CENSUS—INDEX
DEPARTMENT OF COMMERCE
BUREAU OF THE CENSUS

A-8

M552

KANSAS

Manning John H

VOL. 53 E. D. 174

SHEET 3 LINE 82

W 21 M Denmark

Lincoln

Lincoln N Fourth 817

OTHER MEMBERS OF FAMILY

NAME	RELATION-SHIP	AGE	BIRTHPLACE	CITIZEN-SHIP
Manning Anna	W	20	Denmark	Na
Carl	S	1	Kansas	

1925 CENSUS—INDEX
DEPARTMENT OF COMMERCE
BUREAU OF THE CENSUS

A-18

M 552

KANSAS

Manning Joseph (NAME OF FAMILY)

VOL. 44 E.D. 96

SHEET 7 LINE 31

N 46 (LEGAL DESCRIPTION) Kansas (BIRTHPLACE) (CITIZENSHIP)

Ottawa (COUNTY)

Tecoll (CITY) (STREET) (HOUSE NO.)

OTHER MEMBERS OF FAMILY

NAME	RELATION SHIP	AGE	BIRTHPLACE	CITIZEN SHIP
Manning, Mary	W	43	Kansas	
— Josh	Son	20	Kansas	
— Guy	Son	17	Kansas	
— Hazel	Dau	15	Kansas	
— Clyde	Son	12	Kansas	

1920 CENSUS INDEX
DEPARTMENT OF COMMERCE
BUREAU OF THE CENSUS

#, see 2

A-18

U. S. GOVERNMENT PRINTING OFFICE

STATE Kansas

Manning Joseph
NAME OF FAMILY—CONTINUED

OTHER MEMBERS OF FAMILY—CONTINUED

NAME	RELATIONSHIP	AGE	BIRTHPLACE	CITIZENSHIP
Manning, Clota	D	7m	Kansas	

1920 CENSUS—INDEX
DEPARTMENT OF COMMERCE
BUREAU OF THE CENSUS

A-1b

M552

KANSAS

Manning Joseph
(NAME OF HEAD OF FAMILY)

VOL. 37 E. D. 72

SHEET 4 LINE 15

W (COLOR) 82 (AGE) Ohio (BIRTHPLACE) (CITIZENSHIP)

Marshall (COUNTY)

(CITY) (STREET) (HOUSE NO.)

OTHER MEMBERS OF FAMILY

NAME	RELATION-SHIP	AGE	BIRTHPLACE	CITIZEN-SHIP
Manning, Mona J	W	70	Indiana	
A Clyde O	S	35	Kansas	

1920 CENSUS—INDEX
DEPARTMENT OF COMMERCE
BUREAU OF THE CENSUS

A-16

U. S. GOVERNMENT PRINTING OFFICE

M552

KANSAS

VOL. 53 E.D. 139

SHEET 4 LINE 73

Manning Joseph

W M Tennessee

Salina

Woodland Ave

ENUMERATED WITH Cockerham Flossie

RELATIONSHIP TO ABOVE Step, Son

REMARKS

1930 CENSUS—SCHEDULE
DEPARTMENT OF COMMERCE
BUREAU OF THE CENSUS

A-3

M 552

Manning Jos. F

KANSAS

VOL. 33 E.D. 145

SHEET 2 LINE 98

W 32 Missouri

Saline

Salina North 8th 334

OTHER MEMBERS OF FAMILY

NAME	RELATIONSHIP	AGE	BIRTHPLACE	CITIZENSHIP
Kelley, Thurman F.	M	12	Missouri	

1920 CENSUS—INDEX
DEPARTMENT OF COMMERCE
BUREAU OF THE CENSUS

A-1a

M 552

KANSAS

Manning, Julia — HEAD OF FAMILY

VOL. 65 E.D. 334

SHEET 11 LINE 100

F — 25 (AGE) — Missouri (BIRTHPLACE) — (CITIZENSHIP)

Wilson (COUNTY)

Neodesha (CITY) — Church (STREET) — 102 (HOUSE NO.)

OTHER MEMBERS OF FAMILY

NAME	RELATION SHIP	AGE	BIRTHPLACE	CITIZEN SHIP
Manning, Juanita	D	3 7/12	Kansas	
" Virgil	S	1 2/12	Kansas	

1920 CENSUS—INDEX
DEPARTMENT OF COMMERCE
BUREAU OF THE CENSUS

A-28

U. S. GOVERNMENT PRINTING OFFICE

M552

KANSAS

Manning, Laura S
(NAME OF FAMILY)

VOL. 38 E.D. 62

SHEET 9 LINE 98

W 28 New York
(COLOR) (AGE) (BIRTHPLACE) (CITIZENSHIP)

Lyon
(COUNTY)

(CITY) (STREET) (HOUSE NO.)

OTHER MEMBERS OF FAMILY

NAME	RELATION-SHIP	AGE	BIRTHPLACE	CITIZEN-SHIP
Alone				
Laura S				

1920 CENSUS—ANDES.
DEPARTMENT OF COMMERCE
BUREAU OF THE CENSUS

A-18

U. S. GOVERNMENT PRINTING OFFICE

M552

KANSAS

VOL. 4 E.D. 5

SHEET 2 LINE 89

Manning Lemming
(HEAD OF FAM.)

W (COLOR) 50 (AGE) Illinois (BIRTHPLACE)

(CITIZENSHIP)

Barber (COUNTY)

(CITY) (STREET) (HOUSE NO.)

OTHER MEMBERS OF FAMILY

NAME	RELATION-SHIP	AGE	BIRTHPLACE	CITIZEN-SHIP
Manning Mary	W	50	Illinois	
— Gertrude	D	25	Kansas	
— Robert	S	23	Kansas	
— Leonard	S	21	Kansas	
— Charles	S	19	Kansas	

1920 CENSUS—INDEX
DEPARTMENT OF COMMERCE
BUREAU OF THE CENSUS

Fine #r

A-16

STATE Kansas

Manning, Lemming

HEAD OF FAMILY—CONTINUED

OTHER MEMBERS OF FAMILY—CONTINUED

NAME	RELATIONSHIP	AGE	BIRTHPLACE	CITIZENSHIP
Manning, Ester	D	16	Kansas	
Raymond	S	14	Kansas	
Helen	D	8	Kansas	

1920 CENSUS—INDEX
DEPARTMENT OF COMMERCE
BUREAU OF THE CENSUS

#7, see #1

A-10

U. S. GOVERNMENT PRINTING OFFICE

H 332

KANSAS

VOL. 12 E. D. 103

SHEET 2 LINE 2

(NAME OF FAMILY)

W 33 M

(COLOR) (AGE) (BIRTHPLACE) (CITIZENSHIP)

Sumner

(COUNTY)

Wellington

(CITY) (STREET) 1212

(HOUSE NO.)

OTHER MEMBERS OF FAMILY

NAME	RELATION SHIP	AGE	BIRTHPLACE	CITIZEN SHIP
Mannings Clarence	H	33	Indiana	
Chronister Sarah	W	26	Indiana	

1910 CENSUS—INDOL
DEPARTMENT OF COMMERCE
BUREAU OF THE CENSUS

A-4 a

U. S. GOVERNMENT PRINTING OFFICE

M 52

STATE KANSAS

VOL. 65 E.D. 234

SHEET 5 LINE 48

Manning Lena
(HEAD OF FAMILY)

W 59 Iowa
(COLOR) (AGE) (BIRTHPLACE) (CITIZENSHIP)

Wilson
(COUNTY)

Neodesha
CITY

[illegible] 902
(STREET) (HOUSE NO.)

OTHER MEMBERS OF FAMILY

NAME	RELATION SHIP	AGE	BIRTHPLACE	CITIZEN SHIP
Squires, Raymond	N	12	Missouri	

1930 CENSUS—INDEX
DEPARTMENT OF COMMERCE
BUREAU OF THE CENSUS

A-16

U. S. GOVERNMENT PRINTING OFFICE

KANSAS

Manning Estes (INDIVIDUAL)

VOL. 15 E.D. 101

SHEET 8 LINE 28

M (HOUSE) M (HOUSE) Louisiana (STREET OR PLACE) (VOTING PRECINCT)

Crawford (COUNTY)

Pittsburg (CITY) West 4th (STREET) 408 (HOUSE NO.)

ENUMERATED WITH Frankie Estes

RELATIONSHIP TO ABOVE Stepson

REMARKS

1930 CENSUS—INDEX
DEPARTMENT OF COMMERCE
BUREAU OF THE CENSUS

A-3

U. S. GOVERNMENT PRINTING OFFICE

M552

Fanning Lettie

KANSAS

VOL. 32 E. D. 89

SHEET 11 LINE 32

H 56 Iowa

(CODE/SEX) (AGE) (BIRTHPLACE) (CITIZENSHIP)

Lyon

(COUNTY)

(CITY) (STREET) (HOUSE NO.)

ENUMERATED WITH Keel, Frank

RELATIONSHIP TO ABOVE Mother-in-Law

REMARKS

1930 CENSUS—INDEX
DEPARTMENT OF COMMERCE
BUREAU OF THE CENSUS

A-3

U. S. GOVERNMENT PRINTING OFFICE 16—1931

M532

KANSAS

VOL. 18 E.D. 38

SHEET 1 LINE 67

Manning Lewis
(HEAD OF FAMILY)

W Civ Missouri
(RACE) (BIRTHPLACE)

Edwards
(COUNTY)

(CITY) (STREET) (HOUSE NO.)

OTHER MEMBERS OF FAMILY

NAME	RELATIONSHIP	AGE	BIRTHPLACE	OWNED OR RENTED
Manning Eda	W	38	Kansas	
" Myrle	D	5	Kansas	
" Velma	D	3/12	Kansas	

1920 CENSUS—INDEX
DEPARTMENT OF COMMERCE
BUREAU OF THE CENSUS

U. S. GOVERNMENT PRINTING OFFICE

A-1a

M 552

KANSAS

Manning, Lewis A
(NAME OF HEAD OF FAMILY)

VOL. 57 E.D. 142

SHEET 7 LINE 91

W 25 Oklahoma
(COLOR) (AGE) (BIRTHPLACE) (CITIZENSHIP)

Ledyard
(COUNTY)

Kansas East Humboldt 1717
(CITY) (STREET) (HOUSE NO.)

OTHER MEMBERS OF FAMILY

NAME	RELATIONSHIP	AGE	BIRTHPLACE	CITIZENSHIP
Manning, Aileen	W	26	Colorado	
" Cleona	D	2 7/12	Oklahoma	

1920 CENSUS—INDEX
DEPARTMENT OF COMMERCE
BUREAU OF THE CENSUS

A-16

U. S. GOVERNMENT PRINTING OFFICE

M 332

KANSAS

Manning, Louis (HEAD OF FAMILY)

VOL. 21 E. D. 52

SHEET 7 LINE 47

W [illegible] 58

Nebraska (BIRTHPLACE)

(CITIZENSHIP)

Ford (COUNTY)

(CITY) (STREET) (HOUSE NO.)

OTHER MEMBERS OF FAMILY

NAME	RELATION-SHIP	AGE	BIRTHPLACE	CITIZEN-SHIP
Living alone				

1940 CENSUS—INDEX
DEPARTMENT OF COMMERCE
BUREAU OF THE CENSUS

A-18

U. S. GOVERNMENT PRINTING OFFICE (16-47511)

A 552

KANSAS

VOL. 37 E. D. 61

SHEET 5 LINE 82

Manning Louis L
(HEAD OF FAMILY)

W 52 Nebraska
(SEX) (AGE) (BIRTHPLACE) (CITIZENSHIP)

Marshall
(COUNTY)

(CITY) (STREET) (HOUSE NO.)

OTHER MEMBERS OF FAMILY

NAME	RELATION-SHIP	AGE	BIRTHPLACE	CITIZEN-SHIP
Manning Jessie	W	49	Illinois	
— John	S	21	Kansas	
— Josephine	D	16	Kansas	
— Lyle	S	13	Kansas	
— Ena	D	10	Kansas	

1930 CENSUS—INDEX
DEPARTMENT OF COMMERCE
BUREAU OF THE CENSUS

A-18

U. S. GOVERNMENT PRINTING OFFICE

H 632

Benning Loyd A (HEAD OF FAMILY)

KANSAS
VOL 51 E.D. 105
SHEET 2 LINE 61

W (COLOR) 23 (AGE) Kansas (BIRTHPLACE) (CITIZENSHIP)

Republic (COUNTY)
Agenda (CITY)
(STREET) (HOUSE NO.)

OTHER MEMBERS OF FAMILY

NAME	RELATION-SHIP	AGE	BIRTHPLACE	CITIZEN-SHIP
Benning Luella	W	2	Kansas	

1920 CENSUS—INDEX
DEPARTMENT OF COMMERCE
BUREAU OF THE CENSUS

A-1a

M 552

STATE KANSAS

(HEAD OF FAMILY)

VOL. 2 E. D. 32

SHEET 1 LINE 50

(COLOR) AGE (BIRTHPLACE) (CITIZENSHIP)

(COUNTY)

(CITY) (STREET) (HOUSE NO.)

OTHER MEMBERS OF FAMILY

NAME	RELATION-SHIP	AGE	BIRTHPLACE	CITIZEN-SHIP

1920 CENSUS—INDEX
DEPARTMENT OF COMMERCE
BUREAU OF THE CENSUS

A-16

U. S. GOVERNMENT PRINTING OFFICE

M552

KANSAS

Manning M.J. VOL. 7 E.D. 53

SHEET 2 LINE 89

W bo Indiana

(RACE) (AGE) (BIRTHPLACE) (CITIZENSHIP)

Bourbon

(COUNTY)

(CITY) (STREET) (HOUSE NO.)

ENUMERATED WITH Manning, John L.

RELATIONSHIP TO ABOVE father

REMARKS

1920 CENSUS—INDEX
DEPARTMENT OF COMMERCE
BUREAU OF THE CENSUS

A-3

U. S. GOVERNMENT PRINTING OFFICE 11—17371

PH 8-52

KANSAS

Manning, Mabel
(PERSONAL)

VOL. 55 E.D. 117

SHEET 1 LINE 22

SW 21 Missouri
(DWELLING) (NUMBER) (INSTITUTIONAL) (INSTITUTIONAL)

Sedgwick
(COUNTY)

Wichita West Dewey 225
(CITY) (STREET) (HOUSE NO.)

ENUMERATED WITH Miles, Nellie

RELATIONSHIP TO ABOVE Step-daughter

REMARKS

1940 CENSUS—SHEET
DEPARTMENT OF COMMERCE
BUREAU OF THE CENSUS

A-5

U. S. GOVERNMENT PRINTING OFFICE

M552

STATE KANSAS

Mannington, Margaret
(INDIVIDUAL)

VOL. 33 E. D. 95

SHEET 6 LINE 18

F | 19 | Kansas | |
(COLOR) | (AGE) | (BIRTHPLACE) | (CITY) (COUNTY) (STATE)

Morris
(COUNTY)

(CITY)	(STREET)	(HOUSE NO.)

ENUMERATED WITH Laurel Volbrecht

RELATIONSHIP TO ABOVE Daughter

REMARKS

1920 CENSUS—INDEX
DEPARTMENT OF COMMERCE
BUREAU OF THE CENSUS

A-6

U. S. GOVERNMENT PRINTING OFFICE (1—1920)

M 552

Manning, Marion

KANSAS

VOL. 34 E.D. 50

SHEET 4 LINE 16

N 43 Pennsylvania

Ogan

Emporia Market 424

ENUMERATED WITH Marsden, Jacob

RELATIONSHIP TO ABOVE Roomer

REMARKS

1920 CENSUS—INDEX
DEPARTMENT OF COMMERCE
BUREAU OF THE CENSUS

A-3

M 552

KANSAS

VOL. 68 E.D. 160

SHEET 19 LINE 44

Messenger Martin
(HEAD OF FAMILY)

W (COLOR) M (AGE) Kansas (BIRTHPLACE) (CITIZENSHIP)

Montgomery (COUNTY)

Coffeyville (CITY) Washington Blvd (STREET) 739 (HOUSE NO.)

OTHER MEMBERS OF FAMILY

NAME	RELATION-SHIP	AGE	BIRTHPLACE	CITIZEN-SHIP
Messenger, Dorothy	W	26	Georgia	
" Dorothy	D	2m	Kansas	

1930 CENSUS—INDIVIDUAL
DEPARTMENT OF COMMERCE
BUREAU OF THE CENSUS

U. S. GOVERNMENT PRINTING OFFICE

A-18

M552

KANSAS

VOL. 44 E.D. 92

SHEET 7 LINE 98

Messenger Morton L
(HEAD OF FAMILY)

W 46 Maryland
(COLOR) (AGE) (BIRTHPLACE)

(CITIZENSHIP)

Ottawa
(COUNTY)

Culver
(CITY)

(STREET)

(HOUSE NO.)

OTHER MEMBERS OF FAMILY

NAME	RELATIONSHIP	AGE	BIRTHPLACE	CITIZENSHIP
Fanny J Messenger				

1950 CENSUS—INDEX
DEPARTMENT OF COMMERCE
BUREAU OF THE CENSUS

A-16

M552

KANSAS

Manning Marion

VOL. 25 E.D. 64

SHEET 8 LINE 17

W 46 Kansas

Harvey

Sedgwick

ENUMERATED WITH Manning William L

RELATIONSHIP TO ABOVE Brother

REMARKS

1920 CENSUS—INDEX
DEPARTMENT OF COMMERCE
BUREAU OF THE CENSUS

A-3

M552

KANSAS

Manning Mary

VOL. 3 E.D. 5

SHEET 3 LINE 6

W 15 Kansas

(COLOR) (AGE) (BIRTHPLACE)

Atchison

(COUNTY)

Atchison N 9th 622

(CITY) (STREET) (HOUSE NO.)

ENUMERATED WITH Manning Emma

RELATIONSHIP TO ABOVE Grand Daughter

REMARKS

1920 CENSUS—INDEX
DEPARTMENT OF COMMERCE
BUREAU OF THE CENSUS

A-3

U. S. GOVERNMENT PRINTING OFFICE

M552

KANSAS

Manning, Mary (INDIVIDUAL)

VOL. 3 E. D. 5

SHEET 3 LINE 3

W (RESIDENCE) 41 (AGE) Kansas (BIRTHPLACE) (CITIZENSHIP)

Atchison (SECURITY)

Atchison (CITY) N 9th (STREET) 622 (HOUSE NO.)

ENUMERATED WITH Manning, Emma

RELATIONSHIP TO ABOVE Daughter-in-law

REMARKS

1950 CENSUS—INDEX
DEPARTMENT OF COMMERCE
BUREAU OF THE CENSUS

A-3

U. S. GOVERNMENT PRINTING OFFICE

KANSAS

Manning, Mary

VOL. 67 E.D. 172

SHEET 12 LINE 70

W 24 Kansas

(SEX) (AGE) (BIRTHPLACE)

Wyandotte

(COUNTY)

Kansas Sandusky Avenue 1227

(CITY) (STREET) (HOUSE NO.)

ENUMERATED WITH McKenna, Kate

RELATIONSHIP TO ABOVE Daughter

REMARKS

1920 CENSUS—FORM
DEPARTMENT OF COMMERCE
BUREAU OF THE CENSUS

A-3

U. S. GOVERNMENT PRINTING OFFICE

M 552

KANSAS

Manning Mary
(INDIVIDUAL)

VOL. 56 E. D. 158

SHEET 9 LINE 54

M | W | Kentucky
(SEX) (COLOR) (BIRTHPLACE)

Fitzpatrick
(COUNTY)

Wichita Patterson Smith 303
(CITY) (STREET) (HOUSE NO.)

ENUMERATED WITH Field, Grace

RELATIONSHIP TO ABOVE Grandchild

REMARKS

1930 CENSUS—INDEX
DEPARTMENT OF COMMERCE
BUREAU OF THE CENSUS

A-3

U. S. GOVERNMENT PRINTING OFFICE

M 552

STATE KANSAS

Manning, Mary

VOL. 53 E.D. 14

SHEET 7 LINE 19

N 50 Missouri

Saline

Salina Third 352

ENUMERATED WITH Manning, Floyd

RELATIONSHIP TO ABOVE Wife

REMARKS Apparently wife of Manning, Floyd

1930 CENSUS—INDIAN SUPPLEMENT OF SCHEDULES BUREAU OF THE CENSUS

M552

KANSAS

VOL. 37 E.D. 63

SHEET 8 LINE 93

Manning Mary S.A

(HEAD OF FAMILY)

H 92 Missouri

(OWN OR RENT) (FARM OR HOME) (AGE) (BIRTHPLACE) (CITIZENSHIP)

Upon

(COUNTY)

Keating

(CITY)

(STREET) (HOUSE NO.)

OTHER MEMBERS OF FAMILY

NAME	RELATIONSHIP	AGE	BIRTHPLACE	CITIZENSHIP
Livingstone				

1920 CENSUS—INDEX
DEPARTMENT OF COMMERCE
BUREAU OF THE CENSUS

U. S. GOVERNMENT PRINTING OFFICE

Area

M 55 2

KANSAS

Manning, Mary V.

VOL. 57 E.D. 153

SHEET 18 LINE 35

(HOUSE NO.) (STREET) (HOUSE NO.)

SW 56 Illinois

(ENUM.) (LINE) (BIRTHPLACE) (CITIZENSHIP)

Lakeside

(RESIDENCE)

Wichita

(CITY)

ENUMERATED WITH Mt. Carmel School

RELATIONSHIP TO ABOVE Not Reported

REMARKS

1940 CENSUS—FEDERAL
DEPARTMENT OF COMMERCE
BUREAU OF THE CENSUS

A-3

U. S. GOVERNMENT PRINTING OFFICE 16—1674

M 552

KANSAS

VOL. 60 E. D. 180

SHEET 5 LINE 86

Manning Melvin M.
(NAME OF FAMILY)

M — 76 Indiana
(SEX) (COLOR) (AGE) (BIRTHPLACE) (CITIZENSHIP)

Shawnee
(COUNTY)

Topeka Buchanan 1900
(CITY) (STREET) (HOUSE NO.)

OTHER MEMBERS OF FAMILY

NAME	RELATION-SHIP	AGE	BIRTHPLACE	CITIZEN-SHIP
Manning, Ruth	D	20	Kansas	
" Earl	S	19	Kansas	
" Mildred	D	16	Kansas	

1920 CENSUS—INDEX
DEPARTMENT OF COMMERCE
BUREAU OF THE CENSUS

A-16
U. S. GOVERNMENT PRINTING OFFICE

M 552

KANSAS

Manning, Michael J
(NAME OF FAMILY)

VOL. 70 E. D. 185

SHEET 13 LINE 20

W ... Co.
(TOWNSHIP)
Wyandotte
(COUNTY)
Kansas
(STATE)

Virginia
(BIRTHPLACE)

(CITIZENSHIP)

Central
(STREET)

2000
(HOUSE NO.)

OTHER MEMBERS OF FAMILY

NAME	RELATIONSHIP	AGE	BIRTHPLACE	CITIZENSHIP
Manning, Mary E	Wife	42	District of Columbia	
" Elizabeth M	Dau	24	Kansas	

1930 CENSUS—INDEX
DEPARTMENT OF COMMERCE
BUREAU OF THE CENSUS

A-1a

U. S. GOVERNMENT PRINTING OFFICE

KANSAS

Manning Nadine M (INDIVIDUAL)

VOL. 15 E.D. 99

SHEET 4 LINE 30

H (DWELLING) 22 (FAMILY) Kansas (BIRTHPLACE) (CITIZENSHIP)

Crawford (COUNTY)

Pittsburg (TOWN) West Forrest (STREET) 319 (HOUSE NO.)

ENUMERATED WITH Robert William E

RELATIONSHIP TO ABOVE Daughter

REMARKS

1930 CENSUS—INDEX
DUPLICATION OF NUMBERS
NOTED BY THE CENSUS

A-3

M 552

KANSAS

Manning, Olive — VOL. 36 E.D. 82

SHEET 4 LINE 9

W 14 Oklahoma

Mason

IMMIGRATED WITH Graff, Fordyce &

RELATIONSHIP TO ABOVE Niece

REMARKS

M532

KANSAS

Manning, Pearl (INDIVIDUAL)

VOL. 43 E.D. 1-3

SHEET 2 LINE 91

W (COLOR) 21 (AGE) Kansas (BIRTHPLACE) (CITIZENSHIP)

Barge (OCCUPATION)

Barge (EMPLOYER) Holiday (STREET) 630 (HOUSE NO.)

ENUMERATED WITH Bess, Lonnie

RELATIONSHIP TO ABOVE Roomer

REMARKS

1920 CENSUS—INQUIRY
DEPARTMENT OF COMMERCE
BUREAU OF THE CENSUS

A-3

U. S. GOVERNMENT PRINTING OFFICE

M 552

KANSAS

Manning R.D.

VOL. 55 E. D. 121

SHEET 11 LINE 43

W 51 Missouri

RACE (NATIVE, FOREIGN-BORN OR COLOR) AGE BIRTHPLACE CITIZENSHIP

Sedgwick

COUNTY

Wichita

CITY

St. Francis 1457

STREET HOUSE NO.

OTHER MEMBERS OF FAMILY

NAME	RELATIONSHIP	AGE	BIRTHPLACE	CITIZENSHIP
Manning, Louisa	Wf	42	Missouri	
Clyde A	S	18	Oklahoma	
Phillip H	S	15	Oklahoma	

1930 CENSUS—INDEX
DEPARTMENT OF COMMERCE
BUREAU OF THE CENSUS

A-46

U. S. GOVERNMENT PRINTING OFFICE

M552

Manning P S
(HEAD OF FAMILY)

KANSAS
VOL. 3 E. D. 10
SHEET 9 LINE 26

W 44 Indiana
(SEX) (AGE) (BIRTHPLACE) (CITIZENSHIP)

Atchison Atchison 905
(CITY) (STREET) (HOUSE NO.)

OTHER MEMBERS OF FAMILY

NAME	RELATION-SHIP	AGE	BIRTHPLACE	CITIZEN-SHIP
Manning Nora	W	42	Kansas	
Thomas	S	17	Kansas	
Verna	D	13	Oklahoma	

1930 CENSUS-INDEX
DEPARTMENT OF COMMERCE
BUREAU OF THE CENSUS

A-18

U. S. GOVERNMENT PRINTING OFFICE

M552

KANSAS

Manning, Robert (HEAD OF FAMILY)

VOL. 35 E. D. 67

SHEET 3 LINE 1

W (RACE) 36 (AGE) Kansas (BIRTHPLACE) (CITIZENSHIP)

McPherson (COUNTY)

(CITY) (STREET) (HOUSE NO.)

OTHER MEMBERS OF FAMILY

NAME	RELATIONSHIP	AGE	BIRTHPLACE	CITIZENSHIP
Manning, Vergil	W	32	Kansas	
Manning, Virginia	D	9	Idaho	
Manning, Eugene	S	8	Idaho	
Manning, Mirial	D	4 11/12	Kansas	
Manning, Jannet	D	2 11/12	Kansas	

1920 CENSUS—INDEX
DEPARTMENT OF COMMERCE
BUREAU OF THE CENSUS

A-16

U. S. GOVERNMENT PRINTING OFFICE

M552

Manning, Robert L

KANSAS

VOL. 4 E.D. 6

SHEET 18 LINE 52

W (COLOR) 48 (AGE) Texas (BIRTHPLACE) (CITIZENSHIP)

Barber (COUNTY)

Kiowa (CITY) 12 mi (STREET) (HOUSE NO.)

ENUMERATED WITH Tom, Ray

RELATIONSHIP TO ABOVE Roomer

REMARKS

1930 CENSUS—INDEX
DEPARTMENT OF COMMERCE
BUREAU OF THE CENSUS

A-3

U. S. GOVERNMENT PRINTING OFFICE 16-41177-1

M552 #

KANSAS

VOL 68 E.D. 167

SHEET 7 LINE 70

Manning Leland Head

N 40 Texas

Wyandotte Georgia Ave

Kansas

OTHER MEMBERS OF FAMILY

NAME	RELATIONSHIP	AGE	BIRTHPLACE
Manning Minnie	Wife	30	Texas
— Ford Sr.	Son	9	Kans
— Delmar O	Son	8	Nebraska
— Leland J	Son	6	Kans
— Claude C	Son	3	Kans

1930 CENSUS—INDIGO
DEPARTMENT OF COMMERCE
BUREAU OF THE CENSUS

Sheet 2

A-1a

STATE Texas

Manuel Salcedo

INDEX OF FAMILY CONTINUED

OTHER MEMBERS OF FAMILY—CONTINUED

NAME	RELATION-SHIP	AGE	BIRTHPLACE	CITIZEN-SHIP
Manuel E. Salcedo	Son	11	Texas	
Delores R.	Dau	6	Texas	
Mary M.	Dau	2	Texas	

1930 CENSUS—SHEET
DEPARTMENT OF COMMERCE
BUREAU OF THE CENSUS

2 pct 1

U. S. GOVERNMENT PRINTING OFFICE

Ark b

M 552

KANSAS

VOL. 68 E.D. 16F

SHEET 20 LINE 59

Manning Roselie
(HEAD OF FAMILY)

W 41 Oakland 1887 na 1907
(COLOR) (AGE) (BIRTHPLACE) (CITIZENSHIP)

Wyandotte
(COUNTY)

Kansas Lawrence Ia 2950
(CITY) (STREET) (HOUSE NO.)

OTHER MEMBERS OF FAMILY

NAME	RELATION-SHIP	AGE	BIRTHPLACE	CITIZEN-SHIP
Manning Russell	S	2	California	

1910 CENSUS—UNITED STATES
DEPARTMENT OF COMMERCE
BUREAU OF THE CENSUS

A-3a

U. S. GOVERNMENT PRINTING OFFICE 1909

M 552

KANSAS

VOL. 53 E.D. 36

SHEET 6 LINE 20

Manning Roy
(HEAD OF FAMILY)

W 20 Kansas
(COLOR) (AGE) (BIRTHPLACE) (CITIZENSHIP)

Saline
(COUNTY)

Gypsum Maple
(CITY) (ST. OR ST.) (HOUSE NO.)

OTHER MEMBERS OF FAMILY

NAME	RELATION-SHIP	AGE	BIRTHPLACE	CITIZEN-SHIP
Manning Fanny	H	24	Kansas	
Eulala	D	1	Kansas	
Robert	S	1	Kansas	
Erma	D	6	Kansas	
Rusk Rose	Boarder		Kansas	

1920 CENSUS—INDOOR
DEPARTMENT OF COMMERCE
BUREAU OF THE CENSUS

A-16

U. S. GOVERNMENT PRINTING OFFICE

M 552

Manning Ruth

KANSAS

VOL. 48 E.D. 130

SHEET 1 LINE 32

W Wh Lond

Ref

Oyster Elm

ENUMERATED WITH Foster Wilson

RELATIONSHIP TO ABOVE Roomer

REMARKS

1930 CENSUS—INDEX
DEPARTMENT OF COMMERCE
BUREAU OF THE CENSUS

A-3

M552

KANSAS

Manning J. [illegible]
(HEAD OF FAMILY)

VOL. 79 E.D. 9

SHEET 5 LINE 20

W [illegible] 45 Missouri
(OWNED OR RENTED) (AGE) (BIRTHPLACE) (CITIZENSHIP)

Rent
(OWNED OR RENTED)

Kansas
(CITY)

(STREET) (HOUSE NO.)

OTHER MEMBERS OF FAMILY

NAME	RELATION SHIP	AGE	BIRTHPLACE	CITIZEN SHIP
Manning Sadie	W	45	Tennessee	

1910 CENSUS—INDEX
DEPARTMENT OF COMMERCE
BUREAU OF THE CENSUS

A-1 m

U. S. GOVERNMENT PRINTING OFFICE

M 552

KANSAS

VOL. 3A E. D. 01

SHEET B LINE 22

(HEAD OF FAMILY)

H 44 Missouri

(RACE) (BIRTHPLACE) (CITIZENSHIP)

(COUNTY)

(CITY) (STREET) (HOUSE NO.)

OTHER MEMBERS OF FAMILY

NAME	RELATIONSHIP	AGE	BIRTHPLACE	CITIZENSHIP
Fanny Jesse	H	43	Kansas	
- Hazel	D	18	Kansas	
- Ray	S	16	Kansas	
- Robert	S	14	Kansas	
- Dorothy	D	12	Kansas	

1937 CENSUS—INDEX
DEPARTMENT OF COMMERCE
BUREAU OF THE CENSUS

#1 #2

A-1a

U. S. GOVERNMENT PRINTING OFFICE

Massey Samuel

STATE Kansas

(HEAD OF FAMILY—CONTINUED)

OTHER MEMBERS OF FAMILY—CONTINUED

NAME	RELATIONSHIP	AGE	BIRTHPLACE	CITIZENSHIP
Massey, Ella	D	4	Kansas	

1930 CENSUS—INDEX
DEPARTMENT OF COMMERCE
BUREAU OF THE CENSUS

#2449#7

A-1b

N552

Manning Defrees

KANSAS

VOL. 5c E.D. 178

SHEET 5 LINE 65

W 67 New York

Clay

Hutchinson Ave. A East 500

ENUMERATED WITH Aunt, Ida

RELATIONSHIP TO ABOVE Mother

REMARKS

1920 CENSUS-INDEX
DEPARTMENT OF COMMERCE
BUREAU OF THE CENSUS

A-1

M 552

KANSAS

Manning, Steve
(HEAD OF FAMILY)

VOL. 64 E.D. 148

SHEET 11 LINE 21

W 34 Kansas
(COLOR) (AGE) (BIRTHPLACE)

(CITIZENSHIP)

Wabaunsee
(COUNTY)

McFarland
(CITY)

(STREET)

(HOUSE NO.)

OTHER MEMBERS OF FAMILY

NAME	RELATION-SHIP	AGE	BIRTHPLACE	CITIZEN-SHIP
Manning Florence	W	29	Kansas	
— Beulah	D	10	Kansas	
— Arthur	S	8	Kansas	
— Evelon	D	6	Colorado	
— George	S	4	Kansas	

1930 CENSUS—INDEX
DEPARTMENT OF COMMERCE
BUREAU OF THE CENSUS

Sec #2

A-15

Mennung Steve

STATE Kansas

(HEAD OF FAMILY—CONCLUDED)

OTHER MEMBERS OF FAMILY—CONTINUED

NAME	RELATIONSHIP	AGE	BIRTHPLACE	CITIZENSHIP
Bell, Harrold	S	20	Kansas	

1930 CENSUS—INDEX
DEPARTMENT OF COMMERCE
BUREAU OF THE CENSUS

13 sect

A-1 b

Manning Susan J

KANSAS

VOL. 13 E.D. 76

SHEET 5 LINE 12

W 26 Kansas

Cowley

Winfield Manning 1207

ENUMERATED WITH Deutschmann, Anton

RELATIONSHIP TO ABOVE Daughter

REMARKS

1950 CENSUS—INDEX
DEPARTMENT OF COMMERCE
BUREAU OF THE CENSUS

A-3

H 552

Manringer Sylvester V.

(HEAD OF FAMILY)

KANSAS

VOL 63 E.D. 179

SHEET 17 LINE 91

H 29 Kansas

(OWN) (AGE) (STATE OR FOREIGN COUNTRY) (CITIZENSHIP)

Thomas

Hillsboro

Grand Park Ave 107

(CITY) (STREET) (HOUSE NO.)

OTHER MEMBERS OF FAMILY

NAME	RELATIONSHIP	AGE	BIRTHPLACE	CITIZENSHIP
Manringer Hattie V	W	28	Kansas	
— Gleason M.	S	6	Kansas	
— Melba L	D	5	Kansas	
— Harlan F	S	3 5/12	Kansas	
— John K	S	2 2/12	Kansas	

1920 CENSUS - UNDER DEPARTMENT OF COMMERCE BUREAU OF THE CENSUS

A-16

U. S. GOVERNMENT PRINTING OFFICE

Manninger, Sylvester J. STATE Kansas

HEAD OF FAMILY—CONTINUED

OTHER MEMBERS OF FAMILY—CONTINUED

NAME	RELATION SHIP	AGE	BIRTHPLACE	CITIZEN-SHIP
Manninger, Theodore A	S	3/12	Kansas	

1920 CENSUS—INDEX
DEPARTMENT OF COMMERCE
BUREAU OF THE CENSUS

page #1

A-15

M552

KANSAS

Browning, Thomas (NAME) VOL. 50 E.D. 175

SHEET 10 LINE 1

M (SEX) 30 (AGE) Indiana (BIRTHPLACE) _____ (CITIZENSHIP)

Rice (COUNTY)

Hutchinson (CITY) Ave. A East (STREET) 105 (HOUSE NO.)

ENUMERATED WITH Walker, Roy C.

RELATIONSHIP TO ABOVE Lodger

REMARKS

1930 CENSUS—INDEX
DEPARTMENT OF COMMERCE
BUREAU OF THE CENSUS

A-2

M552

KANSAS

Manning Van Vliet (INDIVIDUAL)

VOL. 31 E.D. 102

SHEET 11 LINE 25

W (COLOR) 32 (AGE) Ohio (BIRTHPLACE) _____ (OTHER)

Leavenworth (COUNTY)

Leavenworth (CITY) South 5th (STREET) 710 (HOUSE NO.)

CONSIDERED WITH Lorimer, Frances

RELATIONSHIP TO ABOVE Nephew

REMARKS _____

1940 CENSUS—HOUSE
DEPARTMENT OF COMMERCE
BUREAU OF THE CENSUS

A-3

U. S. GOVERNMENT PRINTING OFFICE (16-71067-1)

11 552

STATE KANSAS

Manning W. A. — VOL 62 E.D. 233

SHEET 1 LINE 47

W — 56 — Missouri — (CITIZENSHIP)

Thomas — (COUNTY)

(CITY) — (STREET) — (HOUSE NO.)

OTHER MEMBERS OF FAMILY

NAME	RELATION-SHIP	AGE	BIRTHPLACE	CITIZEN-SHIP
Manning, Zulla	W	58	Ohio	
Manning, Rubeda	D	17	Kansas	
Manning, Lillie	D	16	Kansas	

Ref sh Manning W. A.

1910 CENSUS INDEX
DEPARTMENT OF COMMERCE
BUREAU OF THE CENSUS

A-13

U. S. GOVERNMENT PRINTING OFFICE

M552

KANSAS

Brunemaker, W. E.
(HEAD OF FAMILY)

VOL. 29 E.D. 105

SHEET 6 LINE 68

W 35 Indiana
(RELATION) (AGE) (BIRTHPLACE) (CITIZENSHIP)

Kingman
(POST OFFICE)

(CITY) (STREET) (HOUSE NO.)

OTHER MEMBERS OF FAMILY

NAME	RELATIONSHIP	AGE	BIRTHPLACE	CITIZENSHIP
Brunemaker, Pearl	W	31	Nebraska	
— Bula	D	12	Kansas	
— Evert	S	10	Kansas	
— Opal	D	5	Kansas	
— Fred	S	3	Kansas	

1935 CENSUS—INDEX
DEPARTMENT OF COMMERCE
BUREAU OF THE CENSUS

6

U. S. GOVERNMENT PRINTING OFFICE

A-16

M552

KANSAS

Manning, William B (HEAD OF FAMILY)

VOL. 63 E.D. 177

SHEET 11 LINE 38

W (COLOR) 33 (AGE) South Dakota (BIRTHPLACE) (CITIZENSHIP)

Sumner (COUNTY)

Wellington (CITY) North B (STREET) 614 (HOUSE NO.)

OTHER MEMBERS OF FAMILY

NAME	RELATION-SHIP	AGE	BIRTHPLACE	CITIZEN-SHIP
Manning Louise M	W	35	Kentucky	
Martha M	D	6	Minnesota	
William Jr	S	4 11/12	Minnesota	

1930 CENSUS—INDEX
DEPARTMENT OF COMMERCE
BUREAU OF THE CENSUS

A-46

U. S. GOVERNMENT PRINTING OFFICE (1—1977)

M352

KANSAS

Mornings Walter

VOL. 12 E.D. 16

SHEET 9 LINE 57

W 15 Kansas

Colley

Lauderback, Newton E

Boarder

1930 CENSUS—INDEX

M552

KANSAS

Denning, William — VOL. 34 E.D. 63

SHEET 4 LINE 2

W | 39 | Canada (BIRTHPLACE) | 1894 to 1897 (NATURALIZATION)

Lyon (COUNTY)

(WARD) | (STREET) | (HOUSE NO.)

ENUMERATED WITH Casey, Emmett

RELATIONSHIP TO ABOVE Hired Man

REMARKS

1930 CENSUS—INDEX
DEPARTMENT OF COMMERCE
BUREAU OF THE CENSUS

A-1

U.S. GOVERNMENT PRINTING OFFICE (16-11187)

M 552

STATE Kansas

Manning, William
(HEAD OF FAMILY)

VOL. 4 E.D. 28

SHEET 10 LINE 69

W | 40 | Kansas | | |
(SEX) | (AGE) | (BIRTHPLACE) | | (CITIZENSHIP)

Butler
(COUNTY)

(CITY) | (STREET) | (HOUSE NO.)

OTHER MEMBERS OF FAMILY

NAME	RELATION-SHIP	AGE	BIRTHPLACE	CITIZEN-SHIP
Manning, Emma	Wife	31	Missouri	
– Helen	Dau	12	Oklahoma	
– Wilma	Dau	6	Oklahoma	
– Hazel	Dau	4 7/12	Oklahoma	
– Bonk	Son	3 1/12	Oklahoma	

1930 CENSUS—HOEY
DEPARTMENT OF COMMERCE
BUREAU OF THE CENSUS

#1
sht #2

A-1a
U.S. GOVERNMENT PRINTING OFFICE

STATE Oklahoma

Fleming Hubbard
HEAD OF FAMILY—CONTINUED

OTHER MEMBERS OF FAMILY—CONTINUED

NAME	RELATION-SHIP	AGE	BIRTHPLACE	CITIZEN-SHIP
Fleming Byron	S	17	Oklahoma	

1930 CENSUS—POPULATION
DEPARTMENT OF COMMERCE
BUREAU OF THE CENSUS

A-1b

U. S. GOVERNMENT PRINTING OFFICE

KANSAS

Manning Walter VOL. 37 E.D. 137

W Co Texas SHEET 6 LINE 5

Laverne

Topeka North Jefferson 127

ENUMERATED WITH Gaza Adolph

RELATIONSHIP TO ABOVE Roomer

REMARKS

1930 CENSUS—INDEX
DEPARTMENT OF COMMERCE
BUREAU OF THE CENSUS

A-3

U. S. GOVERNMENT PRINTING OFFICE

M552

KANSAS

VOL. 65 E.D. 224

SHEET 1 LINE 8d

Manning William

W 27 Missouri

Wilson

NAME	RELATION-SHIP	AGE	BIRTHPLACE	CITIZEN-SHIP
Manning Alpha	W	20	Arkansas	
— Edna	Dg	3/12	Missouri	
— Dora	D	9/12	Missouri	
Vandevanter Thomas	B	23	Arkansas	

1940 CENSUS—INDEX
DEPARTMENT OF COMMERCE
BUREAU OF THE CENSUS

Ans

M552.

KANSAS

VOL. KE E.D. 164

SHEET 3 LINE 23

Manning Mathias
(HEAD OF FAMILY)

M | 40 | Nebraska
(SEX) | (AGE) | (BIRTHPLACE)

Douglas
(COUNTY)

Almena
(CITY)

Railroad Ave
(STREET)

(CITIZENSHIP)

(HOUSE NO.)

OTHER MEMBERS OF FAMILY

NAME	RELATIONSHIP	AGE	BIRTHPLACE	CITIZENSHIP
Manning Matilda	W	72	Nebraska	
George	S	15	Oregon	
John	S	8	Nebraska	
Kirby Mary	Nw	18	Nebraska	
Joseph	N	16	Oregon	

1920 CENSUS—INDEX
DEPARTMENT OF COMMERCE
BUREAU OF THE CENSUS

U. S. GOVERNMENT PRINTING OFFICE

A-18

M 552

KANSAS

Mounger, William E (HEAD OF FAMILY)

VOL. 12 E. D. 16

SHEET 12 LINE 97

H (COLOR) 40 (AGE) Indiana (BIRTHPLACE) (CITIZENSHIP)

Coffey (COUNTY)

(CITY) (STREET) (HOUSE NO.)

OTHER MEMBERS OF FAMILY

NAME	RELATION-SHIP	AGE	BIRTHPLACE	CITIZEN-SHIP
Mounger, Emma E	Wife	31	Kansas	
Edward	Son	11	Oklahoma	

1920 CENSUS—INDEX
DEPARTMENT OF COMMERCE
BUREAU OF THE CENSUS

A-16

See Mounger, William E

M 552

KANSAS

VOL. 36 E.D. 28

SHEET 11 LINE 61

Monninger, William H

(NAME OF FAMILY)

Ill 59 Illinois

(COLOR) (AGE) (BIRTHPLACE)

Marion

(COUNTY)

Marion Santa Fe

(CITY) (STREET)

(CITIZENSHIP)

(HOUSE NO.)

OTHER MEMBERS OF FAMILY

NAME	RELATIONSHIP	SEX	AGE	BIRTHPLACE	CITIZENSHIP
Monninger, Laura A	W		50	Missouri	
Magathan, Iva D	D		19	Missouri	
Rodgers, Gladys M	D		15	Missouri	
" Dorothy L	D		13	Missouri	
" Zella M	D		11	Missouri	

1920 CENSUS—INDEX
DEPARTMENT OF COMMERCE
BUREAU OF THE CENSUS

U. S. GOVERNMENT PRINTING OFFICE

A-1a

M552

KANSAS

Meinig, William H (NAME)

VOL. 3E E.D. 141

SHEET 4 LINE 28

W (RACE) 22 (AGE) Kansas (BIRTHPLACE) (CITIZENSHIP)

Miami (COUNTY)

(CITY) (STREET) (HOUSE NO.)

ENUMERATED WITH Mr Kogn Joseph J.

RELATIONSHIP TO ABOVE Son in law

REMARKS

1940 CENSUS INDEX
DEPARTMENT OF COMMERCE
BUREAU OF THE CENSUS

Geo Kep
U.S. ENUMERATOR

M552

KANSAS

Manning, William L
(NAME OF FAMILY)

VOL 25 E.D. 64

SHEET 8 LINE 13

W 44 Kansas
(COLOR) (AGE) (BIRTHPLACE) (CITIZENSHIP)

Harvey
(COUNTY)

Sedgwick
(CITY) (STREET) (HOUSE NO.)

OTHER MEMBERS OF FAMILY

NAME	RELATION-SHIP	AGE	BIRTHPLACE	Citizen-ship
Manning, Minnie N	W	43	Kansas	
— Orville	S	19	Kansas	
— Harold	S	11	Kansas	
— Marvin	B	46	Kansas	

1920 CENSUS—INDEX
DEPARTMENT OF COMMERCE
BUREAU OF THE CENSUS

U. S. GOVERNMENT PRINTING OFFICE

A-16

M 552

KANSAS

VOL. 32 E.D. 82

SHEET 1 LINE 79

Manning Miller
(HEAD OF FAMILY)

M 65
(SEX) (AGE)

Indiana
(BIRTHPLACE)

(CITIZENSHIP)

Lincoln
(COUNTY)

Lincoln
(CITY)

Forth
(STREET)

(HOUSE NO.)

OTHER MEMBERS OF FAMILY

NAME	RELATION-SHIP	AGE	BIRTHPLACE	CITIZEN-SHIP
Manning Minta Jane	H.	68	Indiana	
Esbury, Melinda	Sis. L.	59	Iowa	

1920 CENSUS—INDEX
DEPARTMENT OF COMMERCE
BUREAU OF THE CENSUS

A-1 a

U. S. GOVERNMENT PRINTING OFFICE

M 555

KANSAS

Minnaman, Addrew
(HEAD OF FAMILY)

VOL. 22 E.D. 56

SHEET 6 LINE 96

M | W | 5 | Indiana
(COLOR) | AGE | BIRTHPLACE | (CITIZENSHIP)

Labette
(COUNTY)

(CITY) | (STREET) | (HOUSE NO.)

OTHER MEMBERS OF FAMILY

NAME	RELATIONSHIP	AGE	BIRTHPLACE	(HOME OWNED)
Minnaman, Dora	H	37	Kansas	
Minnaman, Nellie	D	12	Kansas	
Minnaman, Theodore	S	7	Kansas	
Minnaman, Earl	S	4	Kansas	
Minnaman, Hyden	S	1	Kansas	

1940 CENSUS—HOUSE
DEPARTMENT OF COMMERCE
BUREAU OF THE CENSUS

A-18

STATE Kansas

Thompson Addison

(HEAD OF FAMILY—CONTINUED)

OTHER MEMBERS OF FAMILY—CONTINUED

NAME	RELATIONSHIP	AGE	BIRTHPLACE	CITIZENSHIP
Thompson, Earl	S	7	Kansas	

A-1b

M 555

KANSAS

VOL. 39 E.D. 182

SHEET 20 LINE 5

Romano Anna

(GIVEN NAME) (MIDDLE INITIAL)

W (COLOR) 46 (AGE) Pennsylvania (BIRTHPLACE) (CITIZENSHIP)

Miami (COUNTY)

Paola (TOWN) Chippewa (CITY) 50 (HOUSE NO.)

ENUMERATED WITH Romano, Adolph J

RELATIONSHIP TO ABOVE Servant

REMARKS

1920 CENSUS—KANSAS
DEPARTMENT OF COMMERCE
BUREAU OF THE CENSUS

C

A-3

U. S. GOVERNMENT PRINTING OFFICE

KANSAS

VOL. 59 E.D. 156

SHEET 10 LINE 17

Manuela Benitez

Ot 45 Widow 1909 Al-

Spanish

Topeka Cut Crew 200

(OCCUPATION) (EMPLOYER) (UNUSUAL WAGE)

EMPLOYED WITH Carbajal, Tomas

RELATIONSHIP TO ABOVE Wife

REMARKS

1910 CENSUS—(NAME)
DEPARTMENT OF COMMERCE
BUREAU OF THE CENSUS

A-3

U.S. GOVERNMENT PRINTING OFFICE

M 653

KANSAS

Menarda Benitez
(GIVEN NAME) (LAST NAME)

VOL. 59 E.D. 156

SHEET 10 LINE 17

W M Mexico 1909-al
(COLOR) (SEX) (BIRTHPLACE) (AGE)

Shawnee
(COUNTY)

Topeka East Crane 200
(CITY) (STREET) (HOUSE NO.)

ENUMERATED WITH Carbreatia, Tomasso

RELATIONSHIP TO ABOVE Wife

REMARKS

1930 CENSUS—SCHEDULE
DEPARTMENT OF COMMERCE
BUREAU OF THE CENSUS

A-3

U. S. GOVERNMENT PRINTING OFFICE

11 553

KANSAS

Berninger Charlotte (NAME) VOL. 56 E.D. 13-1

SHEET 3 LINE 92

F 28 N R (SEX) (AGE) (BIRTHPLACE) (CITIZENSHIP)

Sedgwick (COUNTY)

Wichita (CITY) Park Place (STREET) 175 (HOUSE NO.)

ENUMERATED WITH Hey H C Jeannette

RELATIONSHIP TO ABOVE Niece

REMARKS

1930 CENSUS—INDEX
DEPARTMENT OF COMMERCE
BUREAU OF THE CENSUS

A-3

U. S. GOVERNMENT PRINTING OFFICE

M 556

Minemires Ethel A
(NAME OF HOUSEHOLDER)

KANSAS
VOL. 60 E.D. 178
SHEET 13 LINE 64

W 26 Kansas
(COLOR) (AGE) (BIRTHPLACE) (CITIZENSHIP)

Shawnee
(COUNTY)

Topeka Jefferson 615
(CITY) (STREET) (HOUSE NO.)

ENUMERATED WITH Jeffers J Maud

RELATIONSHIP TO ABOVE Daughter

REMARKS

1940 CENSUS—INDEX
DEPARTMENT OF COMMERCE
BUREAU OF THE CENSUS

A-3
U. S. GOVERNMENT PRINTING OFFICE

M 556

KANSAS

Minnemisa (Geneseo) VOL. 60 E.D. 128

SHEET 13 LINE 65

N 7/12 Kansas

Shawnee

Topeka Jefferson 818

ENUMERATED WITH Jeffers, J. Mead

RELATIONSHIP TO ABOVE Grand-daughter

REMARKS

1910 CENSUS—HAIDES
DEPARTMENT OF COMMERCE
BUREAU OF THE CENSUS

A-3

M555

KANSAS

Simonson, Gusta A — HEAD OF FAMILY

VOL. 44 E.D. 92

SHEET 2 LINE 61

W | 52 | M | Indiana — COLOR | AGE | BIRTHPLACE | CITIZENSHIP

Atchison — COUNTY

CITY | STREET | HOUSE NO.

OTHER MEMBERS OF FAMILY

NAME	RELATION-SHIP	AGE	BIRTHPLACE	CITIZEN-SHIP
Simonson, Carolyne	W	48	Indiana	
— Ludwick H	S	24	Indiana	
— Lilly C	D	25	Kansas	

1930 CENSUS—INDEX
DEPARTMENT OF COMMERCE
BUREAU OF THE CENSUS

A-1a

U. S. GOVERNMENT PRINTING OFFICE

M555

KANSAS

VOL. 44 E.D. 96

SHEET 7 LINE 47

Munneman Karl F
HEAD OF FAMILY

H 28 S Indiana
COUNTY SEX BIRTHPLACE CITIZENSHIP

Ottawa
TOWN

Tescott
CITY

STREET HOUSE NO.

OTHER MEMBERS OF FAMILY

NAME	RELATIONSHIP	AGE	BIRTHPLACE	CITIZENSHIP
Munneman Jesse	H	36	Kansas	
" Hanna	D	2 6/12	Kansas	
Sturm Carrie	R	16	Kansas	
" Hilda	R	15	Kansas	

1920 CENSUS—INDEX
DEPARTMENT OF COMMERCE
BUREAU OF THE CENSUS

A-1a

U. S. GOVERNMENT PRINTING OFFICE

M555

KANSAS

Mennenson, Lilian (INDIVIDUAL)

VOL. 44 E.D. 96

SHEET 1 LINE 74

H (OWNER) 15 (RENT)

Kansas (BIRTHPLACE)

(CITIZENSHIP)

Ottawa (TOWN)

Olcott (BOX)

(STREET)

(HOUSE NO.)

ASSOCIATED WITH Hulbert Emma

RELATIONSHIP TO ABOVE Boarder

REMARKS

1920 CENSUS—INDEX
DEPARTMENT OF COMMERCE
BUREAU OF THE CENSUS

A-3

U. S. GOVERNMENT PRINTING OFFICE

M655

KANSAS

VOL. 44 E.D. 92

SHEET 2 LINE 65

Finnemus Louie
(HEAD OF FAMILY)

H 75
(HOUSE OR FARM)

Indiana
(BIRTHPLACE)

(CITIZENSHIP)

Ottawa
(COUNTY)

(CITY)

(STREET)

(HOUSE NO.)

OTHER MEMBERS OF FAMILY

NAME	RELATION SHIP	AGE	BIRTHPLACE	CITIZEN SHIP
Finnemus Ezra	S	35	Indiana	

1920 CENSUS—INDEX
DEPARTMENT OF COMMERCE
BUREAU OF THE CENSUS

A-16

M 555

KANSAS

Swingman Rachel (INDIVIDUAL)

VOL. 52 E. D. 192

SHEET 10 LINE 24

Dr (HOUSE) St (LAND) Bodmer (SUBDIVISION) (CITY/TOWNSHIP)

Rice (COUNTY)

(CITY) (STREET) (HOUSE NO.)

ENUMERATED WITH Cross Jesse

RELATIONSHIP TO ABOVE mother

REMARKS

1920 CENSUS—INDEX
DEPARTMENT OF COMMERCE
BUREAU OF THE CENSUS

A-3

U. S. GOVERNMENT PRINTING OFFICE 16—41837.

M553

KANSAS

Maenhoudt, Rene
(HEAD OF FAMILY)

VOL 7 E.D. 47

SHEET 7 LINE 79

W | 42 | Belgium | 1904 | Na 1916
(COLOR) | (SEX) | (BIRTHPLACE) | (CITIZENSHIP)

Bourbon
(COUNTY)

(CITY) (STREET) (HOUSE NO.)

OTHER MEMBERS OF FAMILY

NAME	RELATION-SHIP	AGE	BIRTHPLACE	CITIZEN-SHIP
Maenhoudt, Alena	W	42	Belgium	Na
— Julius	S	11	Kansas	
— Minnie	D	10	Kansas	
— Cyrille	S	7	Missouri	
— Morris	S	6	Missouri	

1920 CENSUS—INDEX
DEPARTMENT OF COMMERCE
BUREAU OF THE CENSUS

Insert #

A-15

Maenhoudt, Rene

STATE Kansas

(HEAD OF FAMILY—CONTINUED)

OTHER MEMBERS OF FAMILY—CONTINUED

NAME	RELATIONSHIP	AGE	BIRTHPLACE	CITIZENSHIP
Maenhoudt, Albert	S	4	Kansas	
" Mary	D	1 6/12	Kansas	

1920 CENSUS—INDEX
DEPARTMENT OF COMMERCE
BUREAU OF THE CENSUS

f 92 sec #1

U. S. GOVERNMENT PRINTING OFFICE

M 555

KANSAS

Menamen, Robert L. (GIVEN NAME) (MIDDLE INITIAL)

VOL. 21 E.D. 56

SHEET 3 LINE 61

W (RELATION) 17 (AGE) Illinois (BIRTHPLACE) (CITIZENSHIP)

Ford (COUNTY)

Dodge (CITY) Fourth (STREET) 1505 (HOUSE NO.)

ENUMERATED WITH Myers, Howard E.

RELATIONSHIP TO ABOVE Brother in law

REMARKS

1920 CENSUS—INDEX
DEPARTMENT OF COMMERCE
BUREAU OF THE CENSUS

A-3

U. S. GOVERNMENT PRINTING OFFICE

M 555

KANSAS

VOL. 63 E.D. 191

SHEET 14 LINE 6

Mengmen William E
(HEAD OF FAMILY)

(CITIZENSHIP)

H M 41 Iowa
(COLOR) (AGE) (BIRTHPLACE)

Sumner
(COUNTY)

Wellington
(CITY)

North Blvd
(STREET)

220
(HOUSE NO.)

OTHER MEMBERS OF FAMILY

NAME	RELATION-SHIP	AGE	BIRTHPLACE	CITIZEN-SHIP
Mengmen Ora B	W	40	Illinois	
— Harold R	S	16	Oklahoma	
— Eugene C	S	14	Oklahoma	
— Lydia	D	12	Oklahoma	
— Lyndell H	S	10	Kansas	

1920 CENSUS—INDEX
DEPARTMENT OF COMMERCE
BUREAU OF THE CENSUS

U. S. GOVERNMENT PRINTING OFFICE

Maymon Williams STATE Kansas

(HEAD OF FAMILY—CONTINUED)

OTHER MEMBERS OF FAMILY—CONTINUED

NAME	RELATIONSHIP	AGE	BIRTHPLACE	CITIZENSHIP
Maymon Burdette	S	8	Kansas	

1930 CENSUS—INDEX
DEPARTMENT OF COMMERCE
BUREAU OF THE CENSUS

A-16

M 560

KANSAS

Moore, Infant Reported Dead (INDIVIDUAL) Vol. 67 E.D. 173

SHEET 17 LINE 89

W. (NUMBER) 63 (ST.) Indiana (NAME OF PLACE)

(OTHER DESIGNATION)

Wyandotte (COUNTY)

Kansas (CITY) State Ave. (NAME OF ST.) 915 (NUMBER AND)

ENUMERATED WITH McDonald, Maud

RELATIONSHIP TO ABOVE Mother

REMARKS

1920 CENSUS—INDEX
DEPARTMENT OF COMMERCE
BUREAU OF THE CENSUS

A-3

U. S. GOVERNMENT PRINTING OFFICE

M560

Monroe, Ann (HEAD OF FAMILY)

KANSAS

VOL. 19 E. D. 64

SHEET 3 LINE 37

W (COLOR) 74 (AGE) Massachusetts (BIRTHPLACE) (CITIZENSHIP)

Douglas (COUNTY)

Lawrence (CITY) Louisiana (STREET) 615 (HOUSE NO.)

OTHER MEMBERS OF FAMILY

NAME	RELATIONSHIP	AGE	BIRTHPLACE	CITIZENSHIP
Monroe, Anne L.	D	36	Massachusetts	

1920 CENSUS—SCHEDULE
DEPARTMENT OF COMMERCE
BUREAU OF THE CENSUS

A-16

M560

Monroe A C

(HEAD OF FAMILY)

KANSAS

VOL. 21 E.D. 61

SHEET 8 LINE 10

N 45 Missouri

(COLOR) AGE BIRTHPLACE

Ford

(COUNTY)

(CITY) STREET

CITIZENSHIP

OTHER MEMBERS OF FAMILY

HOUSE NO.

NAME	RELATIONSHIP	AGE	BIRTHPLACE	CITIZENSHIP
Jennie [illegible]				

1920 CENSUS—INDEX
DEPARTMENT OF COMMERCE
BUREAU OF THE CENSUS

A-16

M 560

Minor, Ada
(PRINT ORIGINAL)

KANSAS
VOL. 215 E.D. 54
SHEET 7 LINE 91

B 25 Tennessee
(RELATION) (AGE) (BIRTHPLACE)

Harvey
(2ND UNIT)

Newton Seventh 321
(CITY) (STREET) (HOUSE NO.)

ENUMERATED WITH Glover, Harold M.

RELATIONSHIP TO ABOVE servant

REMARKS

1950 CENSUS—UNDER
DEPARTMENT OF COMMERCE
BUREAU OF THE CENSUS

A-8

M 560

KANSAS

VOL. [illegible] E. D. [illegible]

SHEET [illegible] LINE [illegible]

HEAD OF FAMILY

OTHER MEMBERS OF FAMILY

NAME	RELATIONSHIP	AGE	BIRTHPLACE	CITIZENSHIP
[illegible]	[illegible]	[illegible]	[illegible]	[illegible]
[illegible]	[illegible]	[illegible]	[illegible]	[illegible]
[illegible]	[illegible]	[illegible]	[illegible]	[illegible]
[illegible]	[illegible]	[illegible]	[illegible]	[illegible]
[illegible]	[illegible]	[illegible]	[illegible]	[illegible]

1920 CENSUS—INDEX
DEPARTMENT OF COMMERCE
BUREAU OF THE CENSUS

A-1a

M 560

Minear, Albert C
(HEAD OF FAMILY)

KANSAS
VOL. 13 E. D. 78
SHEET 7 LINE 99

W 37 Owner
(COLOR) (AGE) (RELATIONSHIP)
(CITIZENSHIP)

Cowley
(COUNTY)

Winfield West Fifth Ave 1102
(CITY) (STREET) (HOUSE NO.)

OTHER MEMBERS OF FAMILY

NAME	RELATIONSHIP	AGE	BIRTHPLACE	CITIZENSHIP
Minear, Amelia B	W	32	Kansas	
— Wilbur R	S	12	Kansas	
— Mary W	D	10	Kansas	
— Evalee	D	2	Kansas	

1920 CENSUS—INDEX
DEPARTMENT OF COMMERCE
BUREAU OF THE CENSUS

A-1a

U. S. GOVERNMENT PRINTING OFFICE

4560

Mann, Albert D.
(HEAD OF FAMILY)

KANSAS

VOL. 41 E.D. 194

SHEET 8 LINE 67

W 41 Ohio
(COLOR) (AGE) (BIRTHPLACE)

Montgomery
(COUNTY)

(CITIZENSHIP)

City (STREET) (HOUSE NO.)

OTHER MEMBERS OF FAMILY

NAME	RELATION-SHIP	AGE	BIRTHPLACE	CITIZEN-SHIP
Mann, Mary	W	32	Missouri	
Nellie	D	11	Kansas	
Alonzo	S	9	"	
Edna	D	7	"	
William	S	3m	"	

1920 CENSUS—INDEX
DEPARTMENT OF COMMERCE
BUREAU OF THE CENSUS

Hiram

U.S. GOVERNMENT PRINTING OFFICE

A-16

STATE Kansas

Minor, Albert H.
(HEAD OF FAMILY—CONTINUED)

OTHER MEMBERS OF FAMILY—CONTINUED

NAME	RELATION SHIP	AGE	BIRTHPLACE	WITNESS-SHIP
Minor, Alberta	D	2 9/12	Kansas	
" Earl	S	1/12	"	

1920 CENSUS—INDEX
DEPARTMENT OF COMMERCE
BUREAU OF THE CENSUS

A-16

M 560

Miner, Alfred
(INDIVIDUAL)

KANSAS

VOL. 20 E.D. 41

SHEET 8 LINE 16

W (RACE) 16 (AGE) Kansas (BIRTHPLACE)

(CITIZENSHIP)

Ellsworth (COUNTY)

Wilson (CITY)

(STREET) (HOUSE NO.)

ENUMERATED WITH Penney, James A.

RELATIONSHIP TO ABOVE Lodger

REMARKS

1920 CENSUS—INDEX
DEPARTMENT OF COMMERCE
BUREAU OF THE CENSUS

A-3

U. S. GOVERNMENT PRINTING OFFICE (1920)

M 560

M 566

Miner, Alice
(NAME OF INDIVIDUAL)

KANSAS
VOL. 60 E.D. 124
SHEET 5 LINE 33

W 72 Ohio
(RACE) (AGE) (BIRTHPLACE) (CITIZENSHIP)

Shawnee
(COUNTY)

Topeka Clay 20 4
(CITY) (COUNTY) (UNMARRIED FEMALE)

ENUMERATED WITH Keating, Arthur, C.

RELATIONSHIP TO ABOVE Mother

REMARKS

1930 CENSUS—INDEX
DEPARTMENT OF COMMERCE
BUREAU OF THE CENSUS

U. S. GOVERNMENT PRINTING OFFICE

AJ

14560

KANSAS

VOL. 2 E.D. 116

SHEET 4 LINE 20

Monroe, Allan F. (HEAD OF FAMILY)

H 50 Ohio (CITIZENSHIP)
(COLOR) (AGE) (BIRTHPLACE)

Salina (COUNTY)

Salina (CITY) South Phillips (STREET) 214 (HOUSE NO.)

OTHER MEMBERS OF FAMILY

NAME	RELATION-SHIP	AGE	BIRTHPLACE	CITIZEN-SHIP
[illegible]		33	Ohio	
Emmett F. [illegible]		22	Ohio	
[illegible]		20	Ohio	
[illegible]		17	Ohio	
[illegible]		15	Ohio	
[illegible]		13	Ohio	
Ward E. [illegible]				

1920 CENSUS—INDEX
DEPARTMENT OF COMMERCE
BUREAU OF THE CENSUS

A-18

U. S. GOVERNMENT PRINTING OFFICE

M 5-60

KANSAS

VOL. 68 E. D. 168

SHEET 3 LINE 26

Thomas Allen

HEAD OF FAMILY

W. M. 72

COLOR OR RACE | SEX

Indiana

BIRTHPLACE

CITIZENSHIP

St Joseph

CITY

Penn ave

STREET

2561

HOUSE NO.

OTHER MEMBERS OF FAMILY

NAME	RELATION-SHIP	AGE	BIRTHPLACE	CITIZEN-SHIP
Thomas, Mary	W	70	Ohio	
Smith, Dick Boyd	Lr	23	Kansas	

1920 CENSUS—INDEX
DEPARTMENT OF COMMERCE
BUREAU OF THE CENSUS

U. S. GOVERNMENT PRINTING OFFICE

A 56

M 560

Minor, Almira
(HEAD OF FAMILY)

KANSAS

VOL. 29 E. D. 91

SHEET 5 LINE 26

W 69
(COLOR) AGE

Illinois
BIRTHPLACE

CITIZENSHIP

Finney
COUNTY

Garden
(CITY)

Moore
STREET

(HOUSE NO.)

OTHER MEMBERS OF FAMILY

NAME	RELATION SHIP	AGE	BIRTHPLACE	CITIZEN-SHIP
Farming alone				

1920 CENSUS—INDEX
DEPARTMENT OF COMMERCE
BUREAU OF THE CENSUS

A-15

U. S. GOVERNMENT PRINTING OFFICE

M 365

KANSAS

VOL. 40 E. D. 180

SHEET 11 LINE 48

Miner, Alonzo S.
(NAME OF HEAD OF FAMILY)

W. 67 Ohio
(COLOR) (AGE) (BIRTHPLACE)

(CITIZENSHIP)

Montgomery
(COUNTY)

Coffeyville (CITY) Colorado (STREET) 94 (HOUSE NO.)

OTHER MEMBERS OF FAMILY

NAME	RELATION SHIP	AGE	BIRTHPLACE	CITIZEN-SHIP
Miner, Elvina	W	63	Ohio	
Sexton, Josephine	D	32	Kansas	
" Lola	GD	10	Kansas	
" Louis M	GD	4	Oklahoma	

1920 CENSUS—INDEX
DEPARTMENT OF COMMERCE
BUREAU OF THE CENSUS

U. S. GOVERNMENT PRINTING OFFICE

A-12 a
—1921

M760

Monroe Alta
(GIVEN NAME)

KANSAS
VOL. 7 E.D. 57
SHEET 2 LINE 32

W 30 Missouri
(RESIDENCE) (AGE) (BIRTHPLACE)

Bourbon
(CITY OR TOWN)

Mapleton Main
(TOWN) (STREET)

ENUMERATED WITH Edmundson, W D

RELATIONSHIP TO ABOVE Granddaughter

REMARKS

1940 CENSUS—INDEX
DEPARTMENT OF COMMERCE
BUREAU OF THE CENSUS

A-2
U. S. GOVERNMENT PRINTING OFFICE

M 560

KANSAS

Monroe Alva
(HEAD OF FAMILY.)

VOL. 17 E.D. 31

SHEET 10 LINE 95

W 33 Kansas
(COLOR) (AGE) (BIRTHPLACE)

(CITIZENSHIP)

Dickinson
(CO.)

Abilene
(CITY)

N W Third
(STREET)

401
(HOUSE NO.)

OTHER MEMBERS OF FAMILY

NAME	RELATION SHIP	AGE	BIRTHPLACE	CITIZEN SHIP
Monroe, Barbara	Wife	27	Kansas	
" Dismont	Son	6	Kansas	
" Homer	Son	5	Kansas	
" Gilbert	Son	3 3/12	Kansas	
" Roy	Son	1 11/12	Kansas	

1920 CENSUS INDEX
DEPARTMENT OF COMMERCE
BUREAU OF THE CENSUS

U. S. GOVERNMENT PRINTING OFFICE

A-1a
(REVISED)

M560

Monsch, Andrew (HEAD OF FAMILY)

KANSAS

VOL. 19 E.D. 60

SHEET 6 LINE 89

B 60 United States

(RACE) (AGE) (BIRTHPLACE) (CITIZENSHIP)

Douglas

(COUNTY)

Eudora

(CITY)

9

(STREET) (HOUSE NO.)

OTHER MEMBERS OF FAMILY

NAME	RELATIONSHIP	AGE	BIRTHPLACE	CITIZENSHIP
Lenny Lone				

1920 CENSUS—INDEX
DEPARTMENT OF COMMERCE
BUREAU OF THE CENSUS

A16

U. S. GOVERNMENT PRINTING OFFICE

M560

M 360

KANSAS

VOL. 18 E.D. 40

SHEET 1 LINE 30

Monroe Andrew N.

(Name: Last, First, Middle)

K 46 Ohio

(Color) (Age) (Birthplace)

Doniphan

(County)

(City) (Street) (House No.)

OTHER MEMBERS OF FAMILY

NAME	RELATION SHIP	AGE	BIRTHPLACE	CITIZENSHIP
Monroe Mrs Ruth	W	42	Ohio	
" Hiram	S	16	Kansas	
" Hazel	D	14	Kansas	
" Walter	S	10	Kansas	
" Andrew	S	7	Kansas.	

1920 CENSUS (NUDS)
DEPARTMENT OF COMMERCE
BUREAU OF THE CENSUS

U. S. GOVERNMENT PRINTING OFFICE

A-16

M 56

KANSAS

Miss Anna
(INDIVIDUAL)

VOL. 60 E.D. 179

SHEET 16 LINE 92

F 59 Kentucky
(NATIVITY) (AGE) (BIRTHPLACE)

(CITIZENSHIP)

Shawnee
(COUNTY)

Topeka Santa Fe 2064
(CITY) (STREET) (HOUSE NO.)

ENUMERATED WITH Lewis Harry

RELATIONSHIP TO ABOVE Mother

REMARKS

1920 CENSUS—INDEX
DEPARTMENT OF COMMERCE
BUREAU OF THE CENSUS

A-1

U. S. GOVERNMENT PRINTING OFFICE

M560

Monroe, Anna
INDIVIDUAL

KANSAS
VOL. 47 E.D. 142
SHEET 8 LINE 36

W 31 Missouri
COLOR SEX BIRTHPLACE

Pratt
COUNTY

CITY STREET HOUSE NO.

ENUMERATED WITH Blackarder, Will

RELATIONSHIP TO ABOVE Wife

REMARKS Wife of Monroe, Lee, sheet 1 - line 34

1930 CENSUS—INDEX
DEPARTMENT OF COMMERCE
BUREAU OF THE CENSUS

A-1

M560

KANSAS

Mercer Amos L
(NAME OF FAMILY)

VOL. 2 E.D. 31

SHEET 3 LINE 44

W Sa Kansas
(COLOR) (SEX) (BIRTHPLACE) (CITIZENSHIP)

Anderson
(COUNTY)

(CITY) (STREET) (HOUSE NO.)

OTHER MEMBERS OF FAMILY

NAME	RELATIONSHIP	AGE	BIRTHPLACE	CENSUS NOTES
Mercer Lizzie P.	D	22	Kansas	
— Orville S	S	20	Kansas	
— Edmund	S	19	Kansas	
— Ruben R	S	16	Kansas	
— Harley E	S	12	Kansas	

1920 CENSUS—ENUM.
DEPARTMENT OF COMMERCE
BUREAU OF THE CENSUS

Hilo

A-16

STATE Kansas

Minor, Anna I

HEAD OF FAMILY—CONTINUED

OTHER MEMBERS OF FAMILY—CONTINUED

NAME	RELATION-SHIP	AGE	BIRTHPLACE	CITIZEN-SHIP
Minor, Cora C	D	11	Kansas	

1920 CENSUS-INDEX
Department of Commerce
Bureau of the Census

#2 Dec
#1

A.J.B.

M 560

KANSAS

Watershouse Anna M.
INDIVIDUAL

VOL. 39 ED. 142

SHEET 8 LINE 95

W 67 Massachusetts
RESIDENCE AGE BIRTHPLACE

Miami
COUNTY

CITY ETHNICITY

ENUMERATED WITH Watershouse William

RELATIONSHIP TO ABOVE Sister

REMARKS

1930 CENSUS—INDEX
DEPARTMENT OF COMMERCE
BUREAU OF THE CENSUS

A-3

U. S. GOVERNMENT PRINTING OFFICE 11—1971

M 560

KANSAS

Monroe, Anthony (INDIVIDUAL)

VOL. 13 E. D. 76

SHEET 13 LINE 41

Mu 49 (COLOR) (AGE) Kansas (BIRTHPLACE) (CITIZENSHIP)

Lawrence (COUNTY)

Winfield (CITY) Minor (STREET) 1209 (HOUSE NO.)

ENUMERATED WITH Stafford, Grant

RELATIONSHIP TO ABOVE Employer

REMARKS

1930 CENSUS
Department of Commerce
Bureau of the Census

A-8

U. S. GOVERNMENT PRINTING OFFICE

M560

KANSAS

Monroe, Anthony — VOL. 19 E.D. 68

(HEAD OF FAMILY) — SHEET 12 LINE 73

M 74 West Virginia

(SEX) (AGE) (BIRTHPLACE)

Shawnee — New Jersey — 913

(COUNTY) (STATE) (HOUSE NO.)

(CITY)

OTHER MEMBERS OF FAMILY

NAME	RELATION SHIP	AGE	BIRTHPLACE	CITIZEN SHIP
Monroe, Alice	W	65	Missouri	

1930 CENSUS—INDEX
DEPARTMENT OF COMMERCE
BUREAU OF THE CENSUS

A-16

U. S. GOVERNMENT PRINTING OFFICE

M 560

KANSAS

Monad, Arch (INDIVIDUAL)

VOL. 40 E.D. 177

SHEET 9 LINE 62

B (OCCUPATION) 45 (AGE) United State (BIRTHPLACE) (CITIZENSHIP)

Montgomery (COUNTY)

Coffeyville (CITY) S. Elm (STREET) 1217-19 (HOUSE NO.)

ENUMERATED WITH Not Reported

RELATIONSHIP TO ABOVE Roomer

REMARKS

1880 CENSUS—INDEX
DEPARTMENT OF COMMERCE
BUREAU OF THE CENSUS

A-3

U.S. GOVERNMENT PRINTING OFFICE (1-11-55)

M 560

Monroe Cook J

HEAD OF FAMILY

KANSAS

VOL. 57 E. D. 193

SHEET 7 LINE 60

Mu 46 Maine

COLOR AGE BIRTHPLACE

Sedgwick CITIZENSHIP

Wichita Ave

CITY STREET

OTHER MEMBERS OF FAMILY

NAME	RELATIONSHIP	AGE	BIRTHPLACE	CITIZENSHIP
Monroe, Sadie	W	35	Missouri	

1930 CENSUS—INDICA
DEPARTMENT OF COMMERCE
BUREAU OF THE CENSUS

A-16

M560

STATE Kansas

Monroe, Arden C
(HEAD OF FAMILY)

No. 67 E. D. 173

SHEET 18 LINE 45

W 72 Kansas
(SEX) (BIRTHPLACE)

Wyandotte
(COUNTY)

Kansas
(CITY)

North 10
(STREET)

807
(HOUSE NO.)

OTHER MEMBERS OF FAMILY

NAME	RELATION-SHIP	AGE	BIRTHPLACE	CITIZEN-SHIP
Monroe, Irene	W	72	Kansas	
" Arden C Jr	S	3/12	Kansas	
Gubernator, William F	L	45	United States	

1920 CENSUS—INDEX
DEPARTMENT OF COMMERCE
BUREAU OF THE CENSUS

A-10

U. S. GOVERNMENT PRINTING OFFICE

M560

KANSAS

Monroe, Arthur B
(HEAD OF FAMILY)

VOL. 18 E. D. 51

SHEET 10 LINE 71

W (COLOR) H (AGE) Kansas (BIRTHPLACE)

(CITIZENSHIP)

Kingman (COUNTY)

(CITY) (STREET) (HOUSE NO.)

OTHER MEMBERS OF FAMILY

NAME	RELATION-SHIP	AGE	BIRTHPLACE	CITIZEN-SHIP
Monroe, Lula Boyce	W	40	Kansas	
" Georgia C	D	12	Kansas	
" June C	D	10	Kansas	
" Lula L	D	9	Kansas	

1920 CENSUS—ROCK
DEPARTMENT OF COMMERCE
BUREAU OF THE CENSUS

A-16

U. S. GOVERNMENT PRINTING OFFICE

M 560

KANSAS

VOL. 65 E. D. 233

SHEET 7 LINE 5-2

Monroe, Arthur Earle
(HEAD OF FAMILY)

W 34 Rhode Island
(OWNER) (AGE) (BIRTHPLACE) (CITIZENSHIP)

Wilson
(COUNTY)

Neodesha
(CITY)

Ensley
(STREET)

223
(HOUSE NO.)

OTHER MEMBERS OF FAMILY

NAME	RELATION-SHIP	AGE	BIRTHPLACE	CITIZEN SHIP
Monroe, Marietta	W	33	Missouri	

1920 CENSUS—INDEX
DEPARTMENT OF COMMERCE
BUREAU OF THE CENSUS

A-1a

U. S. GOVERNMENT PRINTING OFFICE

M540

KANSAS

VOL. 44 E.D. 94

SHEET 5 LINE 89

Miner, Arthur L (HEAD OF FAMILY)

H 37 (AGE) Nebraska (BIRTHPLACE)

Ottawa (CITY)

(CITIZENSHIP)

(STREET) (HOUSE NO.)

OTHER MEMBERS OF FAMILY

NAME	RELATION-SHIP	AGE	BIRTHPLACE	CITIZEN-SHIP
Miner, Julia L	W	28	Iowa	
Clarence R	S	8	Nebraska	
Elton M	S	4 6/12	Nebraska	

1920 CENSUS—INDEX
DEPARTMENT OF COMMERCE
BUREAU OF THE CENSUS

A-1a

U. S. GOVERNMENT PRINTING OFFICE

N 560

KANSAS

Monroe, B. F.
(HEAD OF FAMILY)

VOL. 16 E. D. 10

SHEET 1 LINE 12

W 43 Kansas
(COLOR) (AGE) (BIRTHPLACE) (CITIZENSHIP)

Decatur
(COUNTY)

(CITY) (STREET) (HOUSE NO.)

OTHER MEMBERS OF FAMILY

NAME	RELATION-SHIP	AGE	BIRTHPLACE	CITIZEN-SHIP
Monroe, Dora	W	44	Missouri	
— Fred	S	15	Kansas	
— Jesse	S	13	Kansas	
— Charley	S	11	Kansas	
— Carol	S	9/12	Kansas	

1920 CENSUS—INDEX
DEPARTMENT OF COMMERCE
BUREAU OF THE CENSUS

Sheet #1 on #2

A-16

Monroe B 7

(HEAD OF FAMILY—CONTINUED)

STATE Kansas

OTHER MEMBERS OF FAMILY—CONTINUED

NAME	RELATION-SHIP	AGE	BIRTHPLACE	CITIZEN-SHIP
Monroe, Ray	S	6 9/12	Kansas	
" Kenneth	S	4 11/12	Kansas	
" Hester	D	11/12	Kansas	
" Esther	D	11/12	Kansas	

1920 CENSUS—INDEX
DEPARTMENT OF COMMERCE
BUREAU OF THE CENSUS

2 acc # 1

U.S. GOVERNMENT PRINTING OFFICE

A-1b

M560

Minor Barbara S

KANSAS

VOL. 29 E.D. 116

SHEET 8 LINE 11

W. 24 Missouri

Brown

Parkland

ENUMERATED WITH Minor, Manly B.

RELATIONSHIP TO ABOVE Mother

REMARKS

1920 CENSUS—UNITED STATES
DEPARTMENT OF COMMERCE
BUREAU OF THE CENSUS

A-1

M 560

Memier, Belle
(HEAD OF FAMILY)

KANSAS
VOL. 30 E.D. 148
SHEET 14 LINE 87

W | 76 | Maryland
(SEX) | (AGE) | (BIRTHPLACE)
Widow
(CIVIL CONDITION)

Washington
(CITIZENSHIP)
(STREET)

OTHER MEMBERS OF FAMILY
(HOUSE NO.)

NAME	RELATION-SHIP	AGE	BIRTHPLACE	CITIZEN-SHIP
Memier, Myrtle	D	24	Kansas	
" Lester	S	18	Kansas	

1930 CENSUS—INDEX
DEPARTMENT OF COMMERCE
BUREAU OF THE CENSUS

A-16

U. S. GOVERNMENT PRINTING OFFICE

M 560

Minor Ben J
(NAME OF FAMILY)

KANSAS

VOL 26 E. D. 61

SHEET 5 LINE 32

W 23 Kansas
(SEX) (AGE) (BIRTHPLACE)

Jackson
(COUNTY)

(CITY) (STREET) (HOUSE NO.)

(CITIZENSHIP)

OTHER MEMBERS OF FAMILY

NAME	RELATION SHIP	AGE	BIRTHPLACE	CITIZEN SHIP
Minor, Mary R	W	21	Kansas	

1920 CENSUS—INDEX
DEPARTMENT OF COMMERCE
BUREAU OF THE CENSUS

A-18

M 560

M 56

Myron Bern

KANSAS

VOL. 59 E.D. 164

SHEET 11 LINE 83

M 35 Kansas

Thurmond

Tipton Van Buren 1377

ENUMERATED WITH Tudor Tate N.

RELATIONSHIP TO ABOVE Roomer

REMARKS

1940 CENSUS—INDEX
DEPARTMENT OF COMMERCE
BUREAU OF THE CENSUS

U.S. GOVERNMENT PRINTING OFFICE

Ad

M. 560

Minor Bert
(HEAD OF FAMILY)

KANSAS
VOL. 59 E. D. 164
SHEET 7 LINE 63

No. 40
(HOUSE NO.)
Spruce
(STREET)
Topeka
(CITY)

Kansas
(IF NOT IN U.S., NATIVE COUNTRY)

West 11th
(STREET)

CITIZENSHIP

101
(HOUSE NO.)

OTHER MEMBERS OF FAMILY

NAME	RELATIONSHIP	AGE	BIRTHPLACE	CITIZENSHIP
Minor, Nellie	Wife	47	Illinois	

1940 CENSUS—INDEX
DEPARTMENT OF COMMERCE
BUREAU OF THE CENSUS

U. S. GOVERNMENT PRINTING OFFICE

A-1a

M 56 s

M 5-20

KANSAS

Minneola Beat

VOL. 57 E.D. 164

SHEET 17 LINE 94

W 28 Oklahoma

(DWELLING) (FAMILY) (NAME OF INSTITUTION) (UNSTRUCTURED) (PLACE)

Wichita Everett 723

(TOWN) (STREET) (HOUSE NO.)

ENUMERATED WITH Peter Jones

RELATIONSHIP TO ABOVE Stepson-in-law

REMARKS

1920 CENSUS—INDEX
CHECKED BY
BUREAU OF THE CENSUS

A-3

M580

KANSAS

VOL. 1 E.D. 11

SHEET 14 LINE 78

Minear, Bert
(NAME OF FAMILY)

B 37 Tennessee
(COLOR) (AGE) (BIRTHPLACE) (CITIZENSHIP)

Allen
(COUNTY)

Iola South 910
(CITY) (STREET) (HOUSE NO.)

OTHER MEMBERS OF FAMILY

NAME	RELATIONSHIP	AGE	BIRTHPLACE	CITIZENSHIP
Minear, Mollie	W	34	Tennessee	

1930 CENSUS—(MUC)
DEPARTMENT OF COMMERCE
BUREAU OF THE CENSUS

A-1a

U. S. GOVERNMENT PRINTING OFFICE

M 566

Monroe, Bill

KANSAS

VOL. 77 E.D. 70

SHEET 9 LINE 7

W M.D. Nebraska

Jewell

1920 CENSUS—INDEX
DEPARTMENT OF COMMERCE
BUREAU OF THE CENSUS

A-3

M560

KANSAS

VOL. 34 E.D. 48

SHEET 3 LINE 63

Munn, Blanche

(HEAD OF FAMILY)

W (COLOR) 17 (AGE) California (BIRTHPLACE)

Lyon (COUNTY) Kansas (STATE)

Emporia (CITY) (STREET) 1024 (HOUSE NO.)

OTHER MEMBERS OF FAMILY

NAME	RELATIONSHIP	AGE	BIRTHPLACE	HOME OWNED
Alone				
Lucy				

1930 CENSUS—INDEX
DEPARTMENT OF COMMERCE
BUREAU OF THE CENSUS

U.S. GOVERNMENT PRINTING OFFICE

A-1a

M 560

KANSAS

Monroe Bonnie
(GIVEN NAME)

VOL. 2 E.D. 9 M

SHEET 3 LINE 10

H 1/12
(NUMBER)
(AGE)

Kansas
(BIRTHPLACE)

Anderson
(SURNAME)

(CITY)

(STREET)

(HOUSE NO.)

ENUMERATED WITH Monroe E. J.

RELATIONSHIP TO ABOVE Granddaughter

REMARKS

1930 CENSUS—NOTICE
DEPARTMENT OF COMMERCE
Bureau of the Census

U.S. GOVERNMENT PRINTING OFFICE

A-4

C

Saflex

Trade Mark Reg.
In U.S.A. and Canada

A SERVICE

Sold and Installed Exclusively by the
Libbey-Owens-Ford Glass Company
Toledo, Ohio

Patent Nos.

[illegible]

Printed in U.S.A.

M 560

Mason C A
HEAD OF FAMILY

KANSAS
VOL. 4 E.D. 25
SHEET 5 LINE 100

W 46 Indiana
RENT OWN BIRTHPLACE CITIZENSHIP

Butler
COUNTY

CITY STREET HOUSE NO.

OTHER MEMBERS OF FAMILY

NAME	RELATIONSHIP	AGE	BIRTHPLACE	CITIZENSHIP
Mason E M	W	45	Kentucky	
Elsie	D	20	Oklahoma	
Dora	D	18	Oklahoma	
H L	S	17	Oklahoma	
Lilli	S	14	Kansas	

1930 CENSUS—INDEX
DEPARTMENT OF COMMERCE
BUREAU OF THE CENSUS #1 sec #2

U. S. GOVERNMENT PRINTING OFFICE A-1a

Mason C. A.

STATE Kansas

HEAD OF FAMILY—Last name first

OTHER MEMBERS OF FAMILY—(CONTINUED)

NAME	RELATION SHIP	AGE	BIRTHPLACE	CITIZENSHIP
Mason, Eunice	D	7	Kansas	

1930 CENSUS—INDEX
DEPARTMENT OF COMMERCE
BUREAU OF THE CENSUS

2 part 1

A-15

U. S. GOVERNMENT PRINTING OFFICE

In 560

Monroe C. B

HEAD OF FAMILY

KANSAS

VOL. 40 E. D. 179

SHEET 2 LINE 9

M 63 Ohio

AGE BIRTHPLACE CITIZENSHIP

Proprietor Oil Mill

C 9

STREET

503

HOUSE NO.

OTHER MEMBERS OF FAMILY

NAME	RELATION-SHIP	AGE	BIRTHPLACE	CITIZEN-SHIP
Monroe, Henry R	H	60	Illinois	

1920 CENSUS—INDEX
DEPARTMENT OF COMMERCE
BUREAU OF THE CENSUS

S 36

* U. S. GOVERNMENT PRINTING OFFICE

M560

KANSAS

VOL. 4 E. D. 1

SHEET 3 LINE 2

Miner (HEAD OF FAMILY)

W (COLOR) Kansas (BIRTHPLACE) (CITIZENSHIP)

Dairy (TRADE)

Owned (OWN OR RENT) Rural (STREET) (HOUSE NO.)

OTHER MEMBERS OF FAMILY

NAME	RELATIONSHIP	AGE	BIRTHPLACE	CITIZENSHIP
Emma Lippfeldt	Wife	21	Kansas	
Edna	Dau	1	Kansas	

1930 CENSUS—UNITED STATES
DEPARTMENT OF COMMERCE
BUREAU OF THE CENSUS

A-1a

U. S. GOVERNMENT PRINTING OFFICE

M 560

KANSAS

Mamier, C R
(HEAD OF FAMILY)

VOL. 2 E.D. 56

SHEET 9 LINE 42

W 53
(SEX) (AGE)

Kansas
BIRTHPLACE (CITIZENSHIP)

Barton
COUNTY

(CITY) (STREET) (HOUSE NO.)

OTHER MEMBERS OF FAMILY

NAME	RELATIONSHIP	AGE	BIRTHPLACE	CITIZENSHIP
Mamier, Dorma	D	15	Kansas	

1930 CENSUS—INDEX
DEPARTMENT OF COMMERCE
BUREAU OF THE CENSUS

see Mamier C R

U. S. GOVERNMENT PRINTING OFFICE

A-16

M 560

KANSAS

Miner, C. R
(HEAD OF FAMILY)

VOL. 4a E. D. 161

SHEET 5 LINE 36

W 33 Kansas
(SEX) (AGE) (BIRTHPLACE) (CITIZENSHIP)

Montgomery
(COUNTY)

Cedy
(CITY)

E. 3rd ave 707
(STREET) (HOUSE No.)

OTHER MEMBERS OF FAMILY

NAME	RELATION-SHIP	AGE	BIRTHPLACE	CITIZEN-SHIP
Miner, Evelyn	W	36	Kansas	
— Cora	D	2 7/12	Kansas	

1920 CENSUS—INDEX
DEPARTMENT OF COMMERCE
BUREAU OF THE CENSUS

A-1a

U. S. GOVERNMENT PRINTING OFFICE

M 560

KANSAS

VOL. 59 E. D. 164

SHEET 13 LINE 27

Monrad, Callie C. (HEAD OF FAMILY)

Boy 37 (AGE) Kansas (BIRTHPLACE) (CITIZENSHIP)

Topeka (CITY) N 14th (STREET) 205 (HOUSE NO.)

OTHER MEMBERS OF FAMILY

NAME	RELATION-SHIP	AGE	BIRTHPLACE	CITIZEN-SHIP
Charles William Jr.	Son	15	Kansas	
Don	Son	11	Kansas	

1930 CENSUS—INDEX
DEPARTMENT OF COMMERCE
BUREAU OF THE CENSUS

A-1a

U. S. GOVERNMENT PRINTING OFFICE

M560

KANSAS

VOL. 3 E. D. 1

SHEET _____ LINE 6

(INDIVIDUAL)

(BIRTHPLACE)

(CITIZENSHIP)

(STREET)

(HOUSE NO.)

ENUMERATED WITH _____

RELATIONSHIP TO ABOVE _____

REMARKS _____

1920 CENSUS—INDIA
DEPARTMENT OF COMMERCE
BUREAU OF THE CENSUS

A-3

M 560

KANSAS

VOL. 32 E.D. 95

SHEET 2 LINE 29

Mineau Carl A
(HEAD OF FAMILY)

W M 32 Missouri
(COLOR) (AGE) (BIRTHPLACE)

(CITIZENSHIP)

Leavenworth
(COUNTY)

Fort Leavenworth Kansville 20
(CITY) (STREET) (HOUSE NO.)

OTHER MEMBERS OF FAMILY

NAME	RELATION-SHIP	AGE	BIRTHPLACE	CITIZEN-SHIP
Mineau, Anna	W	35	Kentucky	
- Esther	D	14	Kansas	
- Mable	D	12	Kansas	
- Margaret	D	5	Texas	
- Jack	S	2 10/12	Kansas	

1940 CENSUS—CHECK
DEPARTMENT OF COMMERCE
BUREAU OF THE CENSUS

Page No. 2

A-16

STATE Kansas

Mincer, Carl A
HEAD OF FAMILY—CONTINUED

OTHER MEMBERS OF FAMILY—CONTINUED

NAME	RELATIONSHIP	AGE	BIRTHPLACE	VETERAN STATUS
Mincer, Linda	D	7	Kansas	

1950 CENSUS—INDEX
DEPARTMENT OF COMMERCE
BUREAU OF THE CENSUS

U. S. GOVERNMENT PRINTING OFFICE

A-1b

M 560

KANSAS

Mims, Carrie (SURNAME) VOL. 56 E.D. 157

SHEET 2 LINE 81

N (DIRECTION) 16 (NUMBER) California (NAME OF STREET OR ROAD) (HOUSE NUMBER)

Edgerick (CITY)

Rochester (TOWN) South Saint Francis (OTHER) 1402 (HOUSE NO.)

ENUMERATED WITH Kellam, Edith

RELATIONSHIP TO ABOVE Granddaughter

REMARKS

1940 CENSUS—HOUSE
DEPARTMENT OF COMMERCE
BUREAU OF THE CENSUS

A-8

M 560

Turner, Cathern (INDIVIDUAL)

PUERTO RICO

VOL. 61 E.D. 211

SHEET 9 LINE 53

W 22 (STREET) Nebraska (BIRTHPLACE) (TOWNSHIP)

South (WARD)

Kensington (CITY) (STREET) (HOUSE NO.)

ENUMERATED WITH Strombug George

RELATIONSHIP TO ABOVE Lodger

REMARKS

1920 CENSUS—INDEX
DEPARTMENT OF COMMERCE
BUREAU OF THE CENSUS

A-3

U. S. GOVERNMENT PRINTING OFFICE

M 560

KANSAS

Monroe Chalmers
(HEAD OF FAMILY)

VOL. 91 E. D. 98

SHEET 5 LINE 20

W (COLOR) 52 (AGE) Illinois (BIRTHPLACE) (CITIZENSHIP)

Leavenworth (CO. ETC.)

Leavenworth (CITY) Eagle (STREET) 207 (HOUSE NO.)

OTHER MEMBERS OF FAMILY

NAME	RELATIONSHIP	AGE	BIRTHPLACE	CITIZENSHIP
Monroe Effie M	W	52	Kansas	
— Chalmers Jr	S	13	Kansas	
— Catherine E	D	1	Kansas	

1870 CENSUS-INDEX
DEPARTMENT OF COMMERCE
BUREAU OF THE CENSUS

A-18

U. S. GOVERNMENT PRINTING OFFICE

M 560

KANSAS

Musser, Charles
(HEAD OF FAMILY)

VOL. 56 E.D. 132

SHEET 8 LINE 71

W 38 Illinois
(COLOR) (AGE) (BIRTHPLACE)

Sedgwick
(COUNTY)

Wichita Fort Plain 19-9
(CITY) (STREET) (HOUSE NO.)

OTHER MEMBERS OF FAMILY

NAME	RELATION SHIP	AGE	BIRTHPLACE	CITIZEN SHIP
Musser, Grace	W	38	Illinois	
— Philip	S	11	Kansas	
— Charles E	S	9	Kansas	
— Martha	D	4 7/12	Kansas	

1920 CENSUS—INDEX
DEPARTMENT OF COMMERCE
BUREAU OF THE CENSUS

A-13
U. S. GOVERNMENT PRINTING OFFICE

M560

Monroe, Charles

KANSAS

VOL. 8 E.D. 26

SHEET 1 LINE 02

W 59 Ireland 1848 na

Brown

Hiawatha

[illegible]

ENUMERATED WITH [illegible]

RELATIONSHIP TO ABOVE [illegible]

REMARKS

1930 CENSUS—NEGRO
DEPARTMENT OF COMMERCE
BUREAU OF THE CENSUS

A-3

M 560

KANSAS

Minor Charles
(HEAD OF FAMILY)

VOL. 26 E.D. 63

SHEET 2 LINE 6

W (COLOR) 28 (AGE) Kansas (BIRTHPLACE) (CITIZENSHIP)

Jackson (COUNTY)

(CITY) (STREET) (HOUSE NO.)

OTHER MEMBERS OF FAMILY

NAME	RELATION SHIP	AGE	BIRTHPLACE	CITIZEN-SHIP
Minor, Iva	W	27	Kansas	
— Eugene	S	3	New York	

1920 CENSUS—INDEX
DEPARTMENT OF COMMERCE
BUREAU OF THE CENSUS

A-1a

U.S. GOVERNMENT PRINTING OFFICE

M560

KANSAS

VOL. 10 E.D. 10F

SHEET 6 LINE 60

Minor, Charles
(HEAD OF FAMILY)

W M 45
(COLOR) (SEX) (AGE)

Kansas
(BIRTHPLACE)

Anderson
(COUNTY)

Garnett
(CITY)

(STREET)

(HOUSE NO.)

OTHER MEMBERS OF FAMILY

NAME	RELATION-SHIP	AGE	BIRTHPLACE	CITIZEN-SHIP
Minor, Rosa	W	40	Iowa	
" Lawrence	S	19	Kansas	
" Mark	S	17	Nebraska	
" Grace	D	15	Kansas	
" Ethel	D	13	Kansas	

1920 CENSUS—INDEX
DEPARTMENT OF COMMERCE
BUREAU OF THE CENSUS

* see #2

A-1a

* * GOVERNMENT PRINTING OFFICE

STATE Kansas

Miner, Charles
(HEAD OF FAMILY—CONTINUED)

OTHER MEMBERS OF FAMILY—CONTINUED

NAME	RELATION SHIP	AGE	BIRTHPLACE	CITIZEN SHIP
Miner, Frank	S	10	Kansas	
" Jesse	D	7	"	
Lemyston, Tony	R	43	Kansas	

1920 CENSUS—MODEL
DEPARTMENT OF COMMERCE
BUREAU OF THE CENSUS

#4, sht #4

A 16

U. S. GOVERNMENT PRINTING OFFICE

H 560

KANSAS

Miner, Charles
(HEAD OF FAMILY)

VOL. 16 E.D. 112

SHEET 2 LINE 42

W 60 New York
(COLOR) (AGE) (BIRTHPLACE)

Crawford
(COUNTY)

(CITY) (STREET) (HOUSE NO.)

OTHER MEMBERS OF FAMILY

NAME	RELATION SHIP	AGE	BIRTHPLACE	CITIZEN SHIP
Miner, Nama	W	57	Illinois	

1920 CENSUS—INDEX
DEPARTMENT OF COMMERCE
BUREAU OF THE CENSUS

A-1a

U. S. GOVERNMENT PRINTING OFFICE

M 5-60

KANSAS

Monroe, Charles
(HEAD OF FAMILY)

VOL. 17 E. D. 31

SHEET 8 LINE 36

W 69 Pennsylvania
(SEX) (AGE) (BIRTHPLACE) (CITIZENSHIP)

Dickinson
(COUNTY)

Abilene South Cedar 710
(CITY) (STREET) (HOUSE NO.)

OTHER MEMBERS OF FAMILY

NAME	RELATIONSHIP	AGE	BIRTHPLACE	CITIZENSHIP
Monroe, Hattie	W	58	Pennsylvania	
" Austin O	S	29	Kansas	
" Elsie A	D	27	Kansas	
" Harry	S	18	Kansas	

1950 CENSUS—INDEX
DEPARTMENT OF COMMERCE
BUREAU OF THE CENSUS

A-18
U. S. GOVERNMENT PRINTING OFFICE 1971

M 560

KANSAS

Sorrow, Charles A
(INDIVIDUAL)

VOL. 6 E. D. 4
SHEET 4 LINE 68

W 20 Iowa
(RACE) (AGE) (BIRTHPLACE) (CITIZENSHIP)

Chase
(COUNTY)

Cottonwood Falls Baptist
(CITY) (STREET) (HOUSE NO.)

ENUMERATED WITH Sorrow, Donald A.

RELATIONSHIP TO ABOVE Brother

REMARKS

1920 CENSUS—UNDER
DEPARTMENT OF COMMERCE
BUREAU OF THE CENSUS

A-3

E. D. (SUPERVISOR'S PRINCIPAL SPACE) (ENUMERATOR)

M560

KANSAS

Moore, Charles D
(HEAD OF FAMILY)

VOL. 7 E.D. 41

SHEET 19 LINE 5-1

W | 51 | Pennsylvania | CITIZENSHIP

(COLOR) | AGE | (BIRTHPLACE)

Rawlins
(COUNTY)

Ludell | East | Elm | 1219
(CITY) | STREET | HOUSE NO.

OTHER MEMBERS OF FAMILY

NAME	RELATIONSHIP	AGE	BIRTHPLACE	CITIZENSHIP
Moore, Mary	W	49	Iowa	
" Leo B	S	20	Nebraska	
" Katy	D	16	Kansas	

1920 CENSUS - INDEX
DEPARTMENT OF COMMERCE
BUREAU OF THE CENSUS

A-18

U. S. GOVERNMENT PRINTING OFFICE

M560

Monroe Charles E
(HEAD OF FAMILY)

KANSAS

VOL 5'v E. D. 702

SHEET 7 LINE 30

W 56 Illinois
(COLOR) (AGE) (BIRTHPLACE)

(CITIZENSHIP)

Rice
(COUNTY)

Chase Grove Ave
(CITY) (STREET)

(HOUSE NO.)

OTHER MEMBERS OF FAMILY

NAME	RELATION SHIP	AGE	BIRTHPLACE	CITIZEN SHIP
Monroe, Ella	W	6'v	Illinois	

1925 CENSUS—INDEX
DEPARTMENT OF COMMERCE
BUREAU OF THE CENSUS

A-1 8

M560

KANSAS

Monroe, Charles E.
HEAD OF FAMILY

VOL. 52 E.D. 203

SHEET 2-A LINE 4

W | 45 | Kansas | | |
COLOR | AGE | BIRTHPLACE | CITIZENSHIP

Res
OR REPL

Lyons
CITY

Broadway South
STREET

HOUSE NO.

OTHER MEMBERS OF FAMILY

NAME	RELATIONSHIP	AGE	BIRTHPLACE	CITIZENSHIP
Monroe, Minnie	W	38	Kansas	
Charles	S	10	Kansas	
George	S	6	Kansas	
Madeline	D	4 6/12	Kansas	

1930 CENSUS—INDEX
DEPARTMENT OF COMMERCE
BUREAU OF THE CENSUS

A-1a

U. S. GOVERNMENT PRINTING OFFICE

H560

KANSAS

Moore, Charles E

VOL. 63 E.D. 121

SHEET 9 LINE 29

W 35 New York

Sumner

Oxford Sumner Avenue

OCCUPIED WITH Hodnett, Earnest H.

RELATIONSHIP TO ABOVE Lodger

REMARKS

1930 CENSUS—INDEX
DEPARTMENT OF COMMERCE
BUREAU OF THE CENSUS

A-3

U. S. GOVERNMENT PRINTING OFFICE

M 5 c 0

KANSAS

VOL. 28 E.D. 114

SHEET 6 LINE 15

Monroe Charles R
(HEAD OF FAMILY)

W (TONSOR) 54 (AGE) Illinois (BIRTHPLACE) ? (CITIZENSHIP)

Johnson (COUNTY)

(CITY) (STREET) (HOUSE NO.)

OTHER MEMBERS OF FAMILY

NAME	RELATION SHIP	AGE	BIRTHPLACE	CITIZEN SHIP
Monroe Ida S.	W	53	Illinois	
Lola F.	D	2	Illinois	
Lula V.	D	2	Missouri	

1920 CENSUS—INDEX
DEPARTMENT OF COMMERCE
BUREAU OF THE CENSUS

A-18

U. S. GOVERNMENT PRINTING OFFICE

M 560

Boose, Charles

(HEAD OF FAMILY)

KANSAS

VOL. 68 E.D. 168

SHEET 11 LINE 61

(OWNED OR RENTED) (AGE) (BIRTHPLACE) (CITIZENSHIP)

(COUNTY)

(CITY) (STREET) 3039 (HOUSE NO.)

OTHER MEMBERS OF FAMILY

NAME	RELATION-SHIP	AGE	BIRTHPLACE	CITIZEN-SHIP
Boose, Verda	D	26	Kansas	
— Dwight	S	7/12	Kansas	
— Velma	D	2 5/12	Kansas	
— Gordon	S	1/12	Kansas	

1920 CENSUS—INDEX
DEPARTMENT OF COMMERCE
BUREAU OF THE CENSUS

A-1a

M 560

STATE Kansas

Minor, Charles W (HEAD OF FAMILY)

VOL 37 E. D. 151

SHEET 2 LINE 38

W (COLOR) 70 (AGE) Illinois (BIRTHPLACE) (CITIZENSHIP)

Sedgwick (COUNTY)

Wichita (CITY) Sycamore (STREET) 533 (HOUSE NO.)

OTHER MEMBERS OF FAMILY

NAME	RELATION-SHIP	AGE	BIRTHPLACE	CITIZEN-SHIP
Minor, Julia A	W	70	Ohio	

1910 CENSUS—INDEX
DEPARTMENT OF COMMERCE
BUREAU OF THE CENSUS

A-16

U. S. GOVERNMENT PRINTING OFFICE

M 660

KANSAS

Minor, Charles W
(HEAD OF FAMILY)

VOL. 57 E.D. 151

SHEET 2 LINE 38

W 70 Illinois
(COLOR) (AGE) (BIRTHPLACE) (CITIZENSHIP)

Ledgewick
(TOWN)

Winchester Sycamore 535
(CITY) (STREET) (HOUSE NO.)

OTHER MEMBERS OF FAMILY

NAME	RELATION-SHIP	AGE	BIRTHPLACE	CITIZEN-SHIP
Minor, Julia A.	W	70	Ohio	

1920 CENSUS—INDEX
DEPARTMENT OF COMMERCE
BUREAU OF THE CENSUS

A-16

M560

KANSAS

Monroe, Charles W Jr. (HEAD OF FAMILY)

VOL. 28 E.D. 117

SHEET 9 LINE 3

W (COLOR) 29 (AGE) Kansas (BIRTHPLACE) (CITIZENSHIP)

Ford (COUNTY)

Dighton (CITY) Kirby (STREET) (HOUSE NO.)

OTHER MEMBERS OF FAMILY

NAME	RELATIONSHIP	AGE	BIRTHPLACE	CITIZENSHIP
Monroe Rena	W	24	Kansas	
Charles W.	S	5	Kansas	

1910 CENSUS—INDEX
DEPARTMENT OF COMMERCE
BUREAU OF THE CENSUS

4

A-L 8

U. S. GOVERNMENT PRINTING OFFICE

M 560

KANSAS

VOL. 63 E. D. 176

SHEET 3 LINE 26

Munroe, Charley C.
(HEAD OF FAMILY)

W | 38 | Kansas
(OWNED) | (AGE) | (BIRTHPLACE)

Jewell
(COUNTY)

(CITIZENSHIP)

(CITY)

(STREET)

(HOUSE NO.)

OTHER MEMBERS OF FAMILY

NAME	RELATION SHIP	AGE	BIRTHPLACE	CITIZEN SHIP
Munroe, Mable C	W	32	Iowa	
— Arden L	S	9	Kansas	
— Erma M	D	7	Kansas	
— Jessie M	D	4 5/12	Kansas	
— Charley J	S	2 3/12	Kansas	

1930 CENSUS—INDEX
DEPARTMENT OF COMMERCE
BUREAU OF THE CENSUS

A-18

U. S. GOVERNMENT PRINTING OFFICE

M 560

KANSAS

VOL. 29 E.D. 115

SHEET 2 LINE 94

Miner, Charley N. (HEAD OF FAMILY)

W (COLOR) 54 (AGE) Illinois (BIRTHPLACE)

Kansas (COUNTY)

(CITY) (STREET) (HOUSE NO.)

(CITIZENSHIP)

OTHER MEMBERS OF FAMILY

NAME	RELATIONSHIP	AGE	BIRTHPLACE	CITIZENSHIP
Miner, Emma	W	51	Illinois	
— Marge	D	20	Illinois	
— Willis	S	18	Illinois	
— Freeman	S	9	Kansas	

1930 CENSUS—INDEX
DEPARTMENT OF COMMERCE
BUREAU OF THE CENSUS

A-18

U. S. GOVERNMENT PRINTING OFFICE

M 560

KANSAS

Missner Charles
(HEAD OF FAMILY)

VOL. 26 E.D. 65

SHEET 8 LINE 66

W (COLOR) 28 (AGE) Kansas (BIRTHPLACE) (CITIZENSHIP)

Jackson (COUNTY)

(CITY) (STREET) (HOUSE NO.)

OTHER MEMBERS OF FAMILY

NAME	RELATION SHIP	AGE	BIRTHPLACE	CITIZEN SHIP
Missner, Myrtle	W	22	Kansas	
Myrtle C	D	9/12	Kansas	

1930 CENSUS—INDEX
DEPARTMENT OF COMMERCE
BUREAU OF THE CENSUS

A-18

A 560

KANSAS

Monroe Shelby (INDIVIDUAL) VOL. 67 E.D. 174

SHEET 18 LINE 76

Mu 15 (AGE) United States (BIRTHPLACE) (CITIZENSHIP)

Wyandotte (COUNTY)

Kansas (STATE) Splitlog (STREET) 927 (HOUSE NO.)

ENUMERATED WITH Lamb, Henry E

RELATIONSHIP TO ABOVE Niece

REMARKS

1920 CENSUS—INDEX
DEPARTMENT OF COMMERCE
BUREAU OF THE CENSUS

A-3

U. S. GOVERNMENT PRINTING OFFICE

M560

Monroe, Lebester

KANSAS

VOL. 47 E.D. 148

SHEET 8 LINE 37

W 6 Missouri

Texas

ENUMERATED WITH Blackmon, Will

RELATIONSHIP TO ABOVE Son

REMARKS Son of Monroe, Lee, sheet 8, line 35

1920 CENSUS—INDEX
DEPARTMENT OF COMMERCE
BUREAU OF THE CENSUS

A13

M 560

KANSAS

VOL. 60 E.D. 193

SHEET 3 LINE 51

Miner, Chester A
HEAD OF FAMILY

Ow 46 Indiana
OWN OR RENT | HOME | BIRTHPLACE | OWNERSHIP

Chanute
CITY

OTHER MEMBERS OF FAMILY

NAME	RELATION-SHIP	AGE	BIRTHPLACE	CITIZEN-SHIP
Miner, Myrtle M.	W	38	Iowa	
— Mae E.	D	9	Kansas	
— Minnie L.	D	7	Kansas	
— Edward E.	S	4	Kansas	
— Harry E.	S	2	Kansas	

1920 CENSUS—HOME
DEPARTMENT OF COMMERCE
BUREAU OF THE CENSUS

A-16

U. S. GOVERNMENT PRINTING OFFICE

41 sw 42

Miner Chester A

STATE Kansas

NAME OF FAMILY—CONTINUED

OTHER MEMBERS OF FAMILY—CONTINUED

NAME	RELATIONSHIP	AGE	BIRTHPLACE	CITIZENSHIP
Miner, Elsie I	D	8	Kansas	
— Glen A	S	5 7/12	Kansas	
— Buck A	S	3 7/12	Kansas	
— Rudyard C	S	1/12	Kansas	
Miner, Frank F	B	52	Indiana	

1920 CENSUS—INDOOR
DEPARTMENT OF COMMERCE
BUREAU OF THE CENSUS

A-2 b

U. S. GOVERNMENT PRINTING OFFICE

#2 and #1

M560

KANSAS

VOL. 47 E.D. 175

SHEET 7 LINE 55

Mason Christopher C
(NAME OF FAMILY)

W 62 Iowa
(COLOR) (AGE) (BIRTHPLACE) (CITIZENSHIP)

Rooks
(COUNTY)

(CITY) (STREET) (HOUSE NO.)

OTHER MEMBERS OF FAMILY

NAME	RELATIONSHIP	AGE	BIRTHPLACE	CITIZENSHIP
Mason Mary A	W	53	Iowa	
— Olive O	D	31	Kansas	
— Theodore D	S	16	Kansas	
— Lonnie U.	S	11	Kansas	
Francis William C.	B	49	Missouri	

1920 CENSUS—FORM
DEPARTMENT OF COMMERCE
BUREAU OF THE CENSUS

A-16

M 560

KANSAS

Monroe, Clara
(HEAD OF FAMILY)

VOL. 60 E.D. 178

SHEET 7 LINE 51

B 69 Indiana
(SEX) (AGE) (BIRTHPLACE) (CITIZENSHIP)

Shawnee
(COUNTY)

Topeka E. 12th 624
(CITY) (STREET) (HOUSE NO.)

OTHER MEMBERS OF FAMILY

NAME	RELATION-SHIP	AGE	BIRTHPLACE	CITIZEN-SHIP
Green, Agnes	SI	36	Kansas	
— Ida	D	35	Michigan	
— Aaron	S	17	Kansas	
— Clara	D	16	Kansas	
— Clara	D	14	Kansas	

1930 CENSUS—INDEX
DEPARTMENT OF COMMERCE
BUREAU OF THE CENSUS

A-1a

U. S. GOVERNMENT PRINTING OFFICE

M560

KANSAS

VOL. 33 E.D. 48

SHEET 3 LINE 23

Turner Clarence
(HEAD OF FAMILY)

W 32 Kansas
(COLOR) (AGE) (BIRTHPLACE)

Linn
(COUNTY)

(CITIZENSHIP)

(CITY) (STREET) (HOUSE NO.)

OTHER MEMBERS OF FAMILY

NAME	RELATIONSHIP	AGE	BIRTHPLACE	CITIZENSHIP
Turner, Elvira M.	W	24	Indiana	
Evan L	S	3	Kansas	
Turner, Mary M	M	68	Indiana	

1920 CENSUS—INDEX
DEPARTMENT OF COMMERCE
BUREAU OF THE CENSUS

A-18

M 560

KANSAS

Monroe Clarence
(HEAD OF FAMILY)

VOL. 2 E. D. 30

SHEET 1 LINE 6 F

W 29 Kansas
(COLOR) (AGE) (BIRTHPLACE) (CITIZENSHIP)

Anderson
(COUNTY)

(CITY) (STREET) (HOUSE NO.)

OTHER MEMBERS OF FAMILY

NAME	RELATION SHIP	AGE	BIRTHPLACE	CITIZEN SHIP
Monroe Ora A	H	29	Kansas	
— Eleta	D	5	Kansas	
— Arden L	S	3 5/12	Kansas	

1920 CENSUS—INDEX
DEPARTMENT OF COMMERCE
BUREAU OF THE CENSUS

A-16

U. S. GOVERNMENT PRINTING OFFICE

M 56

KANSAS

Moore, Clarence
(INDIVIDUAL)

VOL. 31 E. D. 90

SHEET 3 LINE 99

B 37 Missouri
(COLOR) (AGE) (BIRTHPLACE)

Leavenworth
(COUNTY)

Lansing
(CITY)

ENUMERATED WITH Kansas State Penitentiary

RELATIONSHIP TO ABOVE Inmate

REMARKS

1920 CENSUS—INDEX
DEPARTMENT OF COMMERCE
BUREAU OF THE CENSUS

A-3

M 56 0

KANSAS

VOL. 5 E. D. 15

SHEET 2 LINE 2

(HEAD OF FAMILY)

(RACE) (SEX) (AGE) (BIRTH PLACE) (CITIZENSHIP)

(MO.) (DAY) (YR.)

(CITY) (STREET) (HOUSE NO.)

OTHER MEMBERS OF FAMILY

NAME	RELATIONSHIP	AGE	BIRTHPLACE	CITIZENSHIP
Minnie Luetta	D	9	Kansas	
Lavonne	D	5	Oklahoma	
Donna	D	3	Kansas	
Dorothy	D	1 1/2	Kansas	
Judal Irvin	S	1	Kansas	

1910 CENSUS—INDEX
DEPARTMENT OF COMMERCE
BUREAU OF THE CENSUS

A-16

U. S. GOVERNMENT PRINTING OFFICE 1909

M560

KANSAS

Munner, Clarence E.
(HEAD OF FAMILY)

VOL. 50 E.D. 177

SHEET 18 LINE 87

W (COLOR) 28 AGE Kans (COUNTY) Kansas (BIRTHPLACE)

Dutch (TONGUE) Prairie (TOWNSHIP)

East Park (STREET) 111 (HOUSE NO.)

OTHER MEMBERS OF FAMILY

NAME	RELATION-SHIP	AGE	BIRTHPLACE	CITIZEN-SHIP
Munner Ora E.	W	29	Missouri	
" Elton A.	S	3 3/12	Kansas	
Smith, Charles	Br	26	Kansas	

1920 CENSUS—(NOV.)
DEPARTMENT OF COMMERCE
BUREAU OF THE CENSUS

A-1a

M 560

KANSAS

Miner Clarence E
HEAD OF FAMILY

VOL. 10 E.D. 20

SHEET 7 LINE 59

W M Nebraska
COLOR SEX BIRTHPLACE CITIZENSHIP

Cloud
COUNTY

Concordia Republican 405
CITY STREET HOUSE NO.

OTHER MEMBERS OF FAMILY

NAME	RELATION-SHIP	AGE	BIRTHPLACE	CITIZEN-SHIP
Miner Bessie	W	32	Indiana	
— Ruth	D	12	Kansas	
— Eva	D	11	Kansas	
— Pearl	D	9	Kansas	
— Edward	S	6	Kansas	

1920 CENSUS—INDEX
DEPARTMENT OF COMMERCE
BUREAU OF THE CENSUS

A-18

M560

KANSAS

Miner, Clarence J
(HEAD OF FAMILY)

VOL. 45 E.D. 140

SHEET 6 LINE 24

W 47 Ohio
(MARITAL) (AGE) (BIRTHPLACE) (CITIZENSHIP)

Elbow
(COUNTY)

Dows
(CITY) (STREET) (HOUSE NO.)

OTHER MEMBERS OF FAMILY

NAME	RELATIONSHIP	AGE	BIRTHPLACE	CITIZENSHIP
Miner Jora	W	45	Russia	Yes
- Nellie C	D	23	Kansas	
- George D	S	21	Kansas	
- Edna A	D	19	Kansas	
- Albert C	S	14	Kansas	

1920 CENSUS—INDEX
DEPARTMENT OF COMMERCE
BUREAU OF THE CENSUS

U. S. GOVERNMENT PRINTING OFFICE

A-16

-H1, Sec -H2

STATE Texas

Mines, Clarence J.

HEAD OF FAMILY—CONTINUED

OTHER MEMBERS OF FAMILY—CONTINUED

NAME	RELATIONSHIP	AGE	BIRTHPLACE	CITIZENSHIP
Mines, Martha	D	12	Texas	
Lipton, James B.	F	41	Pennsylvania	

1920 CENSUS—INDEX
DEPARTMENT OF COMMERCE
BUREAU OF THE CENSUS

A-10

M 560

KANSAS

Miner, Clark
(NAME OF FARMER)

VOL. 41 E.D. 188

SHEET 12 LINE 32

W (COLOR) 37 (AGE) Ohio (BIRTHPLACE) (CITIZENSHIP)

Montgomery (COUNTY)

Independence (CITY) South Fourteenth (STREET) 701 (HOUSE NO.)

OTHER MEMBERS OF FAMILY

NAME	RELATIONSHIP	AGE	BIRTHPLACE	CITIZENSHIP
Miner, Zella	W	31	Kansas	
— Morris	S	9	Kansas	
— Irma	D	7	Kansas	
— Doris	D	3 9/12	Kansas	

1920 CENSUS—INDEX
DEPARTMENT OF COMMERCE
BUREAU OF THE CENSUS

A-16

K360

KANSAS

VOL. 45 E. D. 131

SHEET 1 LINE 82

Duncan, Claud
(HEAD OF FAMILY)

W 34 Kansas
(RACE) (AGE) (BIRTHPLACE)

Stevens
(COUNTY)

(CITY) (STREET) (HOUSE NO.)

(CITIZENSHIP)

OTHER MEMBERS OF FAMILY

NAME	RELATIONSHIP	AGE	BIRTHPLACE	CITIZENSHIP
Duncan, Hester	W	32	Kansas	
" Harold	S	12	Kansas	
" Ralph	S	10	Kansas	
" Clara	D	8	Kansas	

1930 CENSUS—INDIVIDUAL
DEPARTMENT OF COMMERCE
BUREAU OF THE CENSUS

A-16

U. S. GOVERNMENT PRINTING OFFICE

M 560

KANSAS

Moore, Claud B
(HEAD OF FAMILY)

VOL. 3 E. D. 1

SHEET 6 LINE 38

W | 35 | Missouri | | |
(OWNED) | (AGE) | (BIRTHPLACE) | | (CITIZENSHIP)

Atchison
(COUNTY)

Atchison
CITY

3rd
STREET

1236
HOUSE NO.

OTHER MEMBERS OF FAMILY

NAME	RELATION-SHIP	AGE	BIRTHPLACE	CITIZEN-SHIP
Moore, Margaret	W	28	Missouri	

1920 CENSUS—INDEX
DEPARTMENT OF COMMERCE
BUREAU OF THE CENSUS

A-1a

U. S. GOVERNMENT PRINTING OFFICE

M 560

KANSAS

Miner, Claud D
(HEAD OF FAMILY)

VOL. 37 E.D. 99

SHEET 2 LINE 97

B 31
(OWN) (RENT)

Kansas
(BIRTHPLACE)

(CITIZENSHIP)

Machell
(COUNTY)

Burlington
(CITY)

East 5th
(STREET)

613
(H. NO.)

(OTHER MEMBERS OF FAMILY)

NAME	RELATION-SHIP	AGE	BIRTHPLACE	CITIZEN-SHIP
Miner, Zella	Wife	26	Kansas	

1920 CENSUS—INDEX
DEPARTMENT OF COMMERCE
BUREAU OF THE CENSUS

A-1 a

U. S. GOVERNMENT PRINTING OFFICE

M560

Moser, Claude L

KANSAS
VOL. 31 E.D. 88
SHEET 14 LINE 37

W | 43 | Missouri | —
RACE | AGE | BIRTHPLACE | NATIVITY

Leavenworth
RESIDENCE

— | Company L | —
WARD | STREET | HOUSE NO.

ENUMERATED WITH National Military Home

RELATIONSHIP TO ABOVE Not reported

REMARKS

1930 CENSUS—HEDGE
DEPARTMENT OF COMMERCE
BUREAU OF THE CENSUS

A-4

U. S. GOVERNMENT PRINTING OFFICE

M 560

KANSAS

VOL. 68 E.D. 168

SHEET [illegible] LINE 93

[illegible] Clifford E

HEAD OF FAMILY

M 2 [illegible] Kansas

AGE BIRTHPLACE CITIZENSHIP

Reynolds

COUNTY

Republican [illegible]

CITY STREET HOUSE NO.

OTHER MEMBERS OF FAMILY

NAME	RELATION SHIP	AGE	BIRTHPLACE	CITIZEN-SHIP
[illegible]	[illegible]	[illegible]	[illegible]	
[illegible]	[illegible]	[illegible]	[illegible]	
[illegible]	[illegible]	[illegible]	[illegible]	
[illegible]	[illegible]	[illegible]	[illegible]	

1920 CENSUS—INDEX
DEPARTMENT OF COMMERCE
BUREAU OF THE CENSUS

U. S. GOVERNMENT PRINTING OFFICE

M 560

KANSAS

VOL. 8 E. D. 70

SHEET ____ LINE 7 to

Monroe, Thomas E.
(HEAD OF FAMILY)

W ____ 39 Missouri
(SEX) (COLOR) (AGE) (BIRTHPLACE) (CITIZENSHIP)

Crompton
(COUNTY)

Troy
(CITY)

(STREET) (HOUSE NO.)

OTHER MEMBERS OF FAMILY

NAME	RELATIONSHIP	AGE	BIRTHPLACE	CITIZENSHIP
Monroe, Emma E.	W	29	Missouri	
" Grace	D	6	Oklahoma	
" Helen	D	3	Oklahoma	
" Edna	D	8	Missouri	

1920 CENSUS—INDEX
DEPARTMENT OF COMMERCE
BUREAU OF THE CENSUS

A-16

H 560

KANSAS

Minor, Clyde
(HEAD OF FAMILY)

VOL. 33 E.D. 121

SHEET 1 LINE 3

M (SEX) 21 (AGE) Kansas (BIRTHPLACE) (CITIZENSHIP)

Linn
(COUNTY)

(CITY) (STREET) (HOUSE NO.)

OTHER MEMBERS OF FAMILY

NAME	RELATION-SHIP	AGE	BIRTHPLACE	CITIZEN-SHIP
Minor, Brother	M	25	Kansas	

1920 CENSUS—INDEX
DEPARTMENT OF COMMERCE
BUREAU OF THE CENSUS

A-16

U. S. GOVERNMENT PRINTING OFFICE

M 560

KANSAS

VOL. 60 E.D. 175

SHEET 13 LINE 87

Minor, Clyde, C
(HEAD OF FAMILY)

M 25 Kansas
(OWNED) AGE BIRTHPLACE CITIZENSHIP

Shawnee
COUNTY

Topeka Dunton Blvd 119
CITY STREET HOUSE NO.

OTHER MEMBERS OF FAMILY

NAME	RELATION SHIP	AGE	BIRTHPLACE	CITIZEN SHIP
Minor, Goldie E	W	22	Kansas	
— Geraldine O'D	D	1 3/12	Kansas	

1930 CENSUS—HOUSE
DEPARTMENT OF COMMERCE
BUREAU OF THE CENSUS

A-16

M 560

KANSAS

VOL 13 ED 51

SHEET 1 LINE 57

Minor, Colman L

(HEAD OF FAMILY)

W (SEX) 49 (AGE) Kentucky (BIRTHPLACE) (CITIZENSHIP)

Cowley (COUNTY)

(CITY) (STREET) (HOUSE NO.)

OTHER MEMBERS OF FAMILY

NAME	RELATION SHIP	AGE	BIRTHPLACE	CITIZEN SHIP
Minor, Rachel J.	W	42	Indiana	

1920 CENSUS—INDEX
DEPARTMENT OF COMMERCE
BUREAU OF THE CENSUS

A-16

U. S. GOVERNMENT PRINTING OFFICE

M 560

KANSAS

Monroe, Carl O.
HEAD OF FAMILY

VOL. 2 2 E.D. 101

SHEET 2 LINE 45

71 | 45 | Missouri | Tenant
COLOR | AGE | BIRTHPLACE | OWNERSHIP

Jasper
COUNTY

Duquoin
CITY

HOUSE NO.

OTHER MEMBERS OF FAMILY

NAME	RELATIONSHIP	AGE	BIRTHPLACE	CITIZENSHIP
Monroe, Wilhelmina	Wife	63	Missouri	

1930 CENSUS—(INDEX)
DEPARTMENT OF COMMERCE
BUREAU OF THE CENSUS

A-28

U. S. GOVERNMENT PRINTING OFFICE

M 560

KANSAS

Minnie Cook
(INDIVIDUAL)

VOL. 57 E.D. 154
SHEET 17 LINE 96

W 14 Oklahoma
(COLOR) (AGE) (BIRTHPLACE)

Lodger
(RELATION)

Wichita Everett 723
(TOWN) (STREET) (HOUSE NO.)

ENUMERATED WITH Yates, Joe

RELATIONSHIP TO ABOVE Daughter

REMARKS

1930 CENSUS—INDEX
DEPARTMENT OF COMMERCE
BUREAU OF THE CENSUS

A-3

U. S. GOVERNMENT PRINTING OFFICE

M 560

KANSAS

Munn Creed T
(HEAD OF FAMILY)

VOL. 2 E. D. 30

SHEET 4 LINE 51

W 49 Missouri
(COLOR) AGE. BIRTHPLACE (CITIZENSHIP)

Anderson
(COUNTY)

CITY STREET HOUSE NO.

OTHER MEMBERS OF FAMILY

NAME	RELATION-SHIP	AGE	BIRTHPLACE	CITIZEN-SHIP
Munn, Linda M	W	41	Kansas	
— Wallace	S	20	Kansas	

1920 CENSUS—INDEX
DEPARTMENT OF COMMERCE
BUREAU OF THE CENSUS

A-16

U. S. GOVERNMENT PRINTING OFFICE

M 560

KANSAS

VOL. 57 E.D. 69

SHEET 2 LINE 38

Howard Cyrus M

HEAD OF FAMILY

Ed Ky Kansas

CITIZENSHIP

Grandville Sedgwick Kansas

OTHER MEMBERS OF FAMILY

NAME	RELATION SHIP	AGE	BIRTHPLACE	CITIZENSHIP
Howard Mary	wife		Kansas	

1920 CENSUS—INDEX
DEPARTMENT OF COMMERCE
BUREAU OF THE CENSUS

A-1a

M 560

KANSAS

Mosser, D.E.
(HEAD OF FAMILY)

VOL. 58 E.D. 186

SHEET 3 LINE 28

W (SEX) 38 (AGE) Nebraska (BIRTHPLACE) (CITIZENSHIP)

Shawnee (COUNTY)

Topeka (CITY) 2nd Jefferson (STREET, ETC.) 28 (HOUSE NO.)

OTHER MEMBERS OF FAMILY

NAME	RELATIONSHIP	AGE	BIRTHPLACE	CITIZENSHIP
Mosser, Ethel	wife	27	Nebraska	
— Edema	D	7 11/12	Kansas	

1940 CENSUS—INDEX
DEPARTMENT OF COMMERCE
BUREAU OF THE CENSUS

U. S. GOVERNMENT PRINTING OFFICE

A-1a

M560

KANSAS

VOL. 15 E.D. 102

SHEET 2 LINE 94

Monroe David
(HEAD OF FAMILY)

M 31 Kansas
(COLOR) (AGE) (BIRTHPLACE) (CITIZENSHIP)

Crawford
(COUNTY)

Pittsburg Pittsburg 211
CITY STREET HOUSE NO.

OTHER MEMBERS OF FAMILY

NAME	RELATIONSHIP	AGE	BIRTHPLACE	HOME OWNED
Monroe Dorothy	W	27	Kansas	
— Edward	S	5	Kansas	
— Jr	S	2	Kansas	

1920 CENSUS—INDEX
DEPARTMENT OF COMMERCE
BUREAU OF THE CENSUS

4-1a

U. S. GOVERNMENT PRINTING OFFICE

M560

KANSAS

Munsell David

(HEAD OF FAMILY)

VOL. 5 E. D. 188

SHEET 10 LINE 64

W 21 Kansas

(COLOR) (AGE) (BIRTHPLACE) (CITIZENSHIP)

Russell

(COUNTY)

(CITY) (STREET) (HOUSE NO.)

OTHER MEMBERS OF FAMILY

NAME	RELATION-SHIP	AGE	BIRTHPLACE	CITIZEN-SHIP
Munsell Grace	W	22	Kansas	

1920 CENSUS—INDEX
DEPARTMENT OF COMMERCE
BUREAU OF THE CENSUS

A 1a

U. S. GOVERNMENT PRINTING OFFICE 16—11071

M 560

KANSAS

VOL. 22 E.D. 73

SHEET 7 LINE 20

Monroe, David
(HEAD OF FAMILY)

St 76 Missouri
(DISTRICT) (BIRTHPLACE) (CITIZENSHIP)

Franklin
(COUNTY)

Ottawa South Poplar 329
(CITY) (STREET) (HOUSE NO.)

OTHER MEMBERS OF FAMILY

NAME	RELATIONSHIP	AGE	BIRTHPLACE	CITIZENSHIP
Monroe Mary	Wife	50	Missouri	
— Milford	Son	16	Missouri	
— Earl	Son	13	Missouri	
— Neva	Dau	9	Missouri	
Combs, Lillian	Niece	16	Missouri	

1940 CENSUS—INDIVIDUAL
DEPARTMENT OF COMMERCE
BUREAU OF THE CENSUS

#1 pg 2

STATE Kansas

Monroe, David
(HEAD OF FAMILY—CONTINUED)

OTHER MEMBERS OF FAMILY—CONTINUED

NAME	RELATION SHIP	SEX	BIRTHPLACE	[illegible]
Combs, Leroy	N	M	Missouri	

1920 CENSUS—INDEX
DEPARTMENT OF COMMERCE
BUREAU OF THE CENSUS

D 2 sh 1 M

U. S. GOVERNMENT PRINTING OFFICE

5-1A

M560

Manor, David L

KANSAS

VOL. 69 E.D. 179

SHEET 14 LINE 1

W 43 Pennsylvania

Pottawatomie

Kansas South Harrison 291

OTHER MEMBERS OF FAMILY

NAME	RELATION-SHIP	AGE	BIRTHPLACE	CITIZEN-SHIP
Manor, Frans	W	35	Ireland	Na
— Kathleen	D	16	Iowa	
— Elizabeth	D	13	Texas	
— Ellen	D	11	Texas	
— Leo Leo	S	6	Kansas	

1920 CENSUS INDEX
DEPARTMENT OF COMMERCE
BUREAU OF THE CENSUS

Part 2

A-1 B

Mason, David L STATE Kansas

INDEX OF FAMILY—CONTINUED

OTHER MEMBERS OF FAMILY—CONTINUED

NAME	RELATION-SHIP	AGE	BIRTHPLACE	CITIZEN-SHIP
Mason, Robert	S	3	Kansas	

1920 CENSUS—INDEX
DEPARTMENT OF COMMERCE
BUREAU OF THE CENSUS

1920 #1

C

U. S. GOVERNMENT PRINTING OFFICE

A-4 b

M 9-60

KANSAS

VOL. 26 E.D. 63

SHEET 11 LINE 20

Monroe Donal

W 15 Iowa

Jackson

EXAMINED WITH Schultz, C W.

RELATIONSHIP TO ABOVE Stepson

REMARKS

1960 CENSUS—NEDCX
DEPARTMENT OF COMMERCE
BUREAU OF THE CENSUS

A-3

M560

STATE KANSAS

Munro Donald
(NAME OF FAMILY)

VOL. 28 E.D. 108

SHEET 24 LINE 26

W (RACE) 58 (AGE) Scotland (BIRTHPLACE) 1882 Na 1867 (CITIZENSHIP)

Johnson (COUNTY)

(CITY)

62 (STREET)

(HOUSE NO.)

(OTHER MEMBERS OF FAMILY)

NAME	RELATION-SHIP	AGE	BIRTHPLACE	CITIZEN-SHIP
Munro Abbie	W	35	Kansas	

1920 CENSUS—INDEX
DEPARTMENT OF COMMERCE
BUREAU OF THE CENSUS

A-18

U. S. GOVERNMENT PRINTING OFFICE

Myjoo

KANSAS

VOL. 6 E.D. 4

SHEET 4 LINE 67

Monroe, Donald A.
(HEAD OF FAMILY)

W | 22 | Iowa
(SEX) | (AGE) | (BIRTHPLACE)

(CITIZENSHIP)

Chase
(COUNTY)

Cottonwood Falls
(CITY)

Maple
(STREET)

(HOUSE NO.)

OTHER MEMBERS OF FAMILY

NAME	RELATION-SHIP	AGE	BIRTHPLACE	CITIZEN-SHIP
Monroe, Charles A.	B	20	Iowa	
" Inez J.	Sis	17	Iowa	
" Frank P.	B	13	Kansas	
" Leo E.	B	11	Kansas	

1920 CENSUS—INDEX
DEPARTMENT OF COMMERCE
BUREAU OF THE CENSUS

A-16

U. S. GOVERNMENT PRINTING OFFICE

4560

KANSAS

VOL. 45 E.D. 131

SHEET 2 LINE 25

Mineas, Dora A
(HEAD OF FAMILY)

W (RACE) 53 (AGE) Indiana (BIRTHPLACE)

Colonie (COUNTY)

(CITY) (STREET) (HOUSE NO.)

(CITIZENSHIP)

OTHER MEMBERS OF FAMILY

NAME	RELATIONSHIP	AGE	BIRTHPLACE	CITIZENSHIP
Mineas, Hattie	D	13	Kansas	
Sedress	S	4	Kansas	

1930 CENSUS—INDEX
DEPARTMENT OF COMMERCE
BUREAU OF THE CENSUS

A-16

U. S. GOVERNMENT PRINTING OFFICE

M 560

Minner, Dow J.
(INDIVIDUAL)

KANSAS
VOL. 10 E.D. 29
SHEET 14 LINE 48

N 21
(COUNTY) (TWP)

Kansas
(BIRTHPLACE)

(CITY)

Clay
(COUNTY)

Clifton
(CITY)

2nd Street West
(STREET)

(HOUSE NO.)

ENUMERATED WITH DeWolf, James G.

RELATIONSHIP TO ABOVE Brother-in-law

REMARKS

1930 CENSUS—INDIVIDUAL
DEPARTMENT OF COMMERCE
BUREAU OF THE CENSUS

A-2

U. S. GOVERNMENT PRINTING OFFICE

E

Saflex

Trade Mark Reg.
In U.S. Pat. Office

A SERVICE

Sold and handled throughout by the
Library Bureau Division
Remington Rand Inc.

Patent Nos.

Re. 18,808 1,654,660
1,807,029 1,655,654
1,868,819 1,861,746

Printed in U.S.A.

1360

Monroe, C. A.

KANSAS

VOL. 79 E.D. 71

SHEET 1 LINE 88

W 7.9 S 9 Minnesota

Douglas

Lawrence Massachusetts 708

ENUMERATED WITH Fella, Fred K.

RELATIONSHIP TO ABOVE Roomer

REMARKS

1920 CENSUS - INDEX
DEPARTMENT OF COMMERCE
BUREAU OF THE CENSUS

A-2

M 560

KANSAS

Monroe E J
(HEAD OF FAMILY)

VOL. 2 E. D. 54

SHEET 3 LINE 6

W | 53 | Illinois | | Anderson
(COLOR) (AGE) (BIRTHPLACE) (CITIZENSHIP) (COUNTY)

(POST) (STREET) (HOUSE NO.)

OTHER MEMBERS OF FAMILY

NAME	RELATIONSHIP	AGE	BIRTHPLACE	CITIZENSHIP
Monroe Lewis	S	25	Kansas	
— Esther	D	22	Kansas	
— Pearl	D	18	Kansas	
— Bonnie	GD	7	Kansas	

1930 CENSUS—INDEX
DEPARTMENT OF COMMERCE
BUREAU OF THE CENSUS

A-1a

M 560

Manor E J (INDIVIDUAL)

KANSAS

VOL. 4 E. D. 25

SHEET 5 LINE 77

X (HOUSE) 69 (HOUSE) Indiana (BIRTHPLACE)

Butler (COUNTY)

(CITY) (STREET) (HOUSE NO.)

ENUMERATED WITH Manor, H R

RELATIONSHIP TO ABOVE Mother

REMARKS

1920 CENSUS ENTRY
DEPARTMENT OF COMMERCE
BUREAU OF THE CENSUS

A-3

U. S. GOVERNMENT PRINTING OFFICE

M560

Monod, Earl R
NAME OF FAMILY

KANSAS

VOL. 50 E.D. 177

SHEET 20 LINE 36

W 29 Massachusetts
COLOR AGE BIRTHPLACE CITIZENSHIP

Reno
COUNTY

Hutchinson Maple 222
CITY STREET HOUSE NO.

OTHER MEMBERS OF FAMILY

NAME	RELATIONSHIP	AGE	BIRTHPLACE	CITIZENSHIP
Monod, Myra	W	23	Massachusetts	

1910 CENSUS INDEX
DEPARTMENT OF COMMERCE
BUREAU OF THE CENSUS

A-1a

U. S. GOVERNMENT PRINTING OFFICE

M 563

M 563

KANSAS

VOL. 15 E. D. 98

SHEET 11 LINE 11

Monroe Earnest
NAME OF HEAD OF FAMILY

W 39 Kansas
COLOR OR RACE | AGE | BIRTHPLACE | CITIZENSHIP

Crawford
COUNTY

Pittsburg
CITY

N Olive
STREET

307
HOUSE NO.

OTHER MEMBERS OF FAMILY

NAME	RELATIONSHIP	AGE	BIRTHPLACE	CITIZENSHIP
Monroe Lucas	W	40	Kansas	
Lyon	D	13	Kansas	

1910 CENSUS—INDEX
DEPARTMENT OF COMMERCE
BUREAU OF THE CENSUS

A-16

U. S. GOVERNMENT PRINTING OFFICE

M560

KANSAS

VOL. 21 E.D. 44

SHEET 19 LINE 61

Monroe Earnest
(HEAD OF FAMILY)

W (COLOR) 43 (AGE) Vermont (BIRTHPLACE)

CITIZENSHIP

Farmer (COUNTY)

Garden City (CITY) North 4th (STREET) 803 (HOUSE NO.)

OTHER MEMBERS OF FAMILY

NAME	RELATIONSHIP	AGE	BIRTHPLACE	CITIZENSHIP
Monroe, Mable	W	39	Nebraska	
— Andra	D	10	Nebraska	
— Arlo	S	5	Nebraska	

1930 CENSUS—INDEX
DEPARTMENT OF COMMERCE
BUREAU OF THE CENSUS

4-46

U. S. GOVERNMENT PRINTING OFFICE

M 560

Minor, Edith

KANSAS

VOL. 2B E.D. 111

SHEET 3 LINE 59

W 26 Missouri

(COLOR) (AGE) (BIRTHPLACE) (CITIZENSHIP)

Johnson

(COUNTY)

Olathe [illegible] [illegible] 19

(CITY) (STREET) (HOUSE NO.)

ENUMERATED WITH Father [illegible]

RELATIONSHIP TO ABOVE Daughter [illegible]

REMARKS

1920 CENSUS—INDEX
DEPARTMENT OF COMMERCE
BUREAU OF THE CENSUS

A-2

U. S. GOVERNMENT PRINTING OFFICE

M 560

Minnear, Edward
(HEAD OF FAMILY)

KANSAS

VOL. 33 E. D. 128

SHEET 1 LINE 18

W (COLOR) 43 (AGE) Kansas (BIRTHPLACE)

Linn (COUNTY)

(CITY) (STREET) (HOUSE NO.) (CITIZENSHIP)

OTHER MEMBERS OF FAMILY

NAME	RELATION SHIP	AGE	BIRTHPLACE	CITIZEN SHIP
Minnear, Dota I.	W	29	Kansas	
Corp Nina	N R	8	Kansas	
Joseph J	N R	5	Kansas	

1910 CENSUS—INDEX
DEPARTMENT OF COMMERCE
BUREAU OF THE CENSUS

A-18

U. S. GOVERNMENT PRINTING OFFICE

M 560

M 560

KANSAS

VOL. 6 2 E.D. 2 4 0

SHEET 2 LINE 2 4

Yonse Edward
HEAD OF FAMILY

W (COLOR OR RACE) M (SEX) Ind (BIRTHPLACE)

Osage (COUNTY)

Hominy (CITY) Center (STREET)

OTHER MEMBERS OF FAMILY

NAME	RELATIONSHIP	AGE	BIRTHPLACE	CITIZEN
Yonse Bundle	W	42	Ind Terr	
Edward Jr	S	13	Ind Terr	
Summerville Willie	S	21	Michigan	
And 1 roomer				

1930 CENSUS—INDEX
DEPARTMENT OF COMMERCE
BUREAU OF THE CENSUS

A-1a

U. S. GOVERNMENT PRINTING OFFICE

M 560

Monroe, Edward
HEAD OF FAMILY

KANSAS
VOL. 66 E.D. 196
SHEET 5 LINE 47

B 51
COLOR AGE
Wyandotte Kansas
COUNTY BIRTHPLACE CITIZENSHIP

CITY STREET HOUSE NO.

OTHER MEMBERS OF FAMILY

NAME	RELATIONSHIP	AGE	BIRTHPLACE	CITIZENSHIP
Monroe, Eudosia	W	45	Missouri	
" Lue Edward	S	12	Missouri	
" Howard	S	7	Missouri	

1920 CENSUS INDEX
DEPARTMENT OF COMMERCE
BUREAU OF THE CENSUS

A-1a

U. S. GOVERNMENT PRINTING OFFICE

M580

KANSAS

Monroe, Edward
(HEAD OF FAMILY)

VOL. 18 E. D. 40

SHEET 16 LINE 53

W (COLOR) 46 AGE Kansas (BIRTHPLACE)

Doniphan (COUNTY)

Troy (CITY)

(STREET) (HOUSE NO.)

OTHER MEMBERS OF FAMILY

NAME	RELATION-SHIP	AGE	BIRTHPLACE	CITIZEN-SHIP
Monroe, Maggie	W	22	Kansas	
" Elmo	S	1	Kansas	
Barger, Bessie	SD	21	Kansas	

1920 CENSUS—INDEX
DEPARTMENT OF COMMERCE
BUREAU OF THE CENSUS

A-16

U. S. GOVERNMENT PRINTING OFFICE 16—11801

M 560

Minor Edward (INDIVIDUAL)

KANSAS
VOL. 57 E.D. 154
SHEET 17 LINE 95

W 17 Oklahoma
(COLOR) (AGE) (BIRTHPLACE) (CITIZENSHIP)

Edward
(COUNTY)

Wichita Everett 723
(CITY) (STREET) (HOUSE NO.)

ENUMERATED WITH Yates, Joe

RELATIONSHIP TO ABOVE Son

REMARKS

1920 CENSUS—INDEX
DEPARTMENT OF COMMERCE
BUREAU OF THE CENSUS

A-3

M 560

Monroe, Edward T.
(HEAD OF FAMILY)

KANSAS
VOL. 39 E. D. 136
SHEET 2 LINE 13

W (COLOR) 60 (AGE) Illinois (BIRTHPLACE)
Miami (COUNTY)
(CITIZENSHIP)

(CITY) (STREET) (HOUSE NO.)

OTHER MEMBERS OF FAMILY

NAME	RELATION SHIP	AGE	BIRTHPLACE	CITIZEN SHIP
Monroe, Jennie	W	56	Kansas	

1920 CENSUS—INDEX
DEPARTMENT OF COMMERCE
BUREAU OF THE CENSUS

A-18

U. S. GOVERNMENT PRINTING OFFICE

M360

KANSAS

VOL. 43 E.D. 104

SHEET 13 LINE 11

Miner, Edward W.
(HEAD OF FAMILY)

W | 55 (AGE) | Ohio (BIRTHPLACE) | (CITIZENSHIP)

Osage (COUNTY)

Burlingame (CITY) | (STREET) | (HOUSE NO.)

OTHER MEMBERS OF FAMILY

NAME	RELATION-SHIP	AGE	BIRTHPLACE	CITIZEN-SHIP
Miner, Flora C.	W	54	Ohio	
" Vern E.	S	30	Kansas	
" Bertha A.	D	29	Kansas	
Waldele, Victor	F.S.	78	Germany	na

1920 CENSUS—INDEX
DEPARTMENT OF COMMERCE
BUREAU OF THE CENSUS

A-15

M 560

KANSAS

Manning Edwin S (HEAD OF FAMILY)

VOL. 22 E.D. 94

SHEET 2A LINE 78

Ft (WARD) 62 Illinois (BIRTHPLACE)

Franklin (COUNTY)

(CITIZENSHIP)

Ottawa (CITY) East 7th (STREET) 939 (HOUSE NO.)

OTHER MEMBERS OF FAMILY

NAME	RELATIONSHIP	AGE	BIRTHPLACE	CITIZENSHIP
Manning Hallie M	Wife	47	Kansas	
— Edwin S.	Son	17	Kansas	
— Guy C.	Son	15	Kansas	

1920 CENSUS—INDEX
DEPARTMENT OF COMMERCE
BUREAU OF THE CENSUS

A-16

U. S. GOVERNMENT PRINTING OFFICE

M 560

KANSAS

Miner, Elanger
(HEAD OF FAMILY)

VOL. 98 E. D. 134

SHEET 4 LINE 33

M 73 Illinois
(COLOR) (AGE) (BIRTHPLACE) (CITIZENSHIP)

Kenata
(COUNTY)

Sabetha S 5th 306
(CITY) (STREET) (HOUSE NO.)

OTHER MEMBERS OF FAMILY

NAME	RELATION-SHIP	AGE	BIRTHPLACE	CITIZEN-SHIP
Miner, Charlotte B.	M	64	Pennsylvania	

1920 CENSUS-INDEX
DEPARTMENT OF COMMERCE
BUREAU OF THE CENSUS

A-16

U. S. GOVERNMENT PRINTING OFFICE

M-560

Minor, Elbert
(HEAD OF FAMILY)

KANSAS
VOL. 54 E. D. 97
SHEET 7 LINE 54

W 39 Kentucky
(RACE) (AGE) (BIRTHPLACE)
Lady Wicks (CITIZENSHIP)
(COUNTY)
(CITY) (STREET) (HOUSE NO.)

OTHER MEMBERS OF FAMILY

NAME	RELATION-SHIP	AGE	BIRTHPLACE	CITIZEN-SHIP
Minor, Myrtle	W	30	Nebraska	
— Edgar	S	10	Kansas	
— Zelma	D	8	Kansas	
— Osmond	S	6	Illinois	
— Lenor	D	4/12	Illinois	

1920 CENSUS—INDEX
DEPARTMENT OF COMMERCE
BUREAU OF THE CENSUS

U. S. GOVERNMENT PRINTING OFFICE

A-1a

M560

KANSAS

VOL. 2 9 E. D. 58

SHEET ___ LINE 27

Minor Elias C

(HEAD OF FAMILY)

W 52 Virginia

(COLOR) (AGE) (BIRTHPLACE)

Linn (CITIZENSHIP)

(COUNTY)

CITY (STREET) HOUSE NO.

OTHER MEMBERS OF FAMILY

NAME	RELATIONSHIP	AGE	BIRTHPLACE	CITIZENSHIP
Minor Thirza	D	25	Kansas	
Gerald	S	23	Virginia	
Osmon	S	19	Virginia	
Lemay Joseph A	Bo	15	West Virginia	

1930 CENSUS—INDEX
DEPARTMENT OF COMMERCE
BUREAU OF THE CENSUS

A-16

U. S. GOVERNMENT PRINTING OFFICE

M560

KANSAS

Monroe Kings
(HEAD OF FAMILY)

VOL. 8 E.D. 40

SHEET 7 LINE 4

Ed (RACE) 7 (AGE) Ohio (BIRTHPLACE)

Wyandotte (COUNTY) (CITIZENSHIP)

Kansas City (CITY)

(STREET) (HOUSE NO.)

OTHER MEMBERS OF FAMILY

NAME	RELATIONSHIP	AGE	BIRTHPLACE	CITIZENSHIP
Monroe Kings	Lodger	M 1	Kentucky	
Ethel	D	8	Kansas	

1930 CENSUS—INDEX
DEPARTMENT OF COMMERCE
BUREAU OF THE CENSUS

A-46

U. S. GOVERNMENT PRINTING OFFICE

M 560

KANSAS

Monroe Elizabeth (INDIVIDUAL) VOL. 46 E.D. 135

SHEET 2 LINE 55

W (COLOR) 46 (AGE) Kansas (BIRTHPLACE) (CITIZENSHIP)

Pattawatomie (COUNTY)

St Marys (TOWN) Mission (STREET) (HOUSE NO.)

ENUMERATED WITH McKale, Rose

RELATIONSHIP TO ABOVE Sister

REMARKS

1920 CENSUS—INDEX
DEPARTMENT OF COMMERCE
BUREAU OF THE CENSUS

A-2

U. S. GOVERNMENT PRINTING OFFICE

M560

KANSAS

VOL. 52 E. D. 202

SHEET 7 LINE 14

Monroe Elizabeth
(HEAD OF FAMILY)

W (COLOR) 90 (AGE) Kentucky (BIRTHPLACE)

(CITIZENSHIP)

Lyon (COUNTY)

Chase (CITY) Carpenter Ave (STREET) — (HOUSE NO.)

OTHER MEMBERS OF FAMILY

NAME	RELATIONSHIP	AGE	BIRTHPLACE	CITIZENSHIP
Monroe Mary C	D	53	Illinois	
Smith William H	SL	63	Iowa	
— Ida J	D	41	Minnesota	
— Ansil J	GS	17	Kansas	

1920 CENSUS—INDEX
DEPARTMENT OF COMMERCE
BUREAU OF THE CENSUS

A-1 a

U. S. GOVERNMENT PRINTING OFFICE

H 560

KANSAS

Moser Elizabeth
(HEAD OF FAMILY)

VOL. 28 E.D. 43

SHEET 2 LINE 54

W (COLOR) 55 (AGE) Kentucky (BIRTHPLACE) (CITIZENSHIP)

Labette (COUNTY)

(CITY) (STREET) (HOUSE NO.)

OTHER MEMBERS OF FAMILY

NAME	RELATION-SHIP	AGE	BIRTHPLACE	CITIZEN-SHIP
Moser Fredrick		1	Kansas	
Elizabeth		1	Kansas	

1920 CENSUS—INDEX
DEPARTMENT OF COMMERCE
BUREAU OF THE CENSUS

A-16

U. S. GOVERNMENT PRINTING OFFICE

N 360

Minor, Ella
HEAD OF FAMILY

KANSAS

VOL. 24 E. D. 79

SHEET 5 LINE 9

W (COLOR) F 67 AGE Iowa (BIRTHPLACE)

Harper COUNTY

CITY

(STREET)

(HOUSE NO.)

OTHER MEMBERS OF FAMILY

NAME	RELATION-SHIP	AGE	BIRTHPLACE	CITIZEN-SHIP
J. Irving				

1930 CENSUS—INDEX
DEPARTMENT OF COMMERCE
BUREAU OF THE CENSUS

A-16

U. S. GOVERNMENT PRINTING OFFICE

M560

KANSAS

Monroe, Ella
(HEAD OF FAMILY)

VOL. 1 E.D. 43

SHEET 1 LINE 42

B 59 Texas
(COLOR) (AGE) (BIRTHPLACE)

(CITIZENSHIP)

Ransom
(COUNTY)

Ford & east Sharp 819
(CITY) (STREET) (HOUSE NO.)

OTHER MEMBERS OF FAMILY

NAME	RELATION-SHIP	AGE	BIRTHPLACE	CITIZEN-SHIP
Monroe, Clifford	S	33	Kansas	

1930 CENSUS—INDEX
DEPARTMENT OF COMMERCE
BUREAU OF THE CENSUS

A-1a

U. S. GOVERNMENT PRINTING OFFICE

M560

Minor, Ella
(GIVEN NAME) (INITIAL)

KANSAS

VOL. 61 E. D. 211

SHEET 9 LINE 52

W (COLOR) 30 (AGE) Nebraska (BIRTHPLACE) (CITIZENSHIP)

Smith (COUNTY)

Kensington (CITY) (STREET) (HOUSE NO.)

ENUMERATED WITH Stanberg, George.

RELATIONSHIP TO ABOVE Lodger.

REMARKS

1920 CENSUS—INDEX
DEPARTMENT OF COMMERCE
BUREAU OF THE CENSUS

A-3

U. S. GOVERNMENT PRINTING OFFICE

M 560

KANSAS

Moore, Elmer
(HEAD OF FAMILY)

VOL. 52 E. D. 119

SHEET 5 LINE 93

W (COLOR) 43 (AGE) Illinois (BIRTHPLACE) (CITIZENSHIP)

Reno (COUNTY)

Hutchinson (CITY) (STREET) (HOUSE NO.)

OTHER MEMBERS OF FAMILY

NAME	RELATION-SHIP	AGE	BIRTHPLACE	CITIZEN-SHIP
Moore, Mattie C.	w	34	Kansas	
— Earle	s	6	Kansas	
— Elmer	s	5	Kansas	
— Ruth	d	3/12	Kansas	

1920 CENSUS—INDEX
DEPARTMENT OF COMMERCE
BUREAU OF THE CENSUS

A-16

U. S. GOVERNMENT PRINTING OFFICE

M 560

KANSAS

Miner, Elmer
HEAD OF FAMILY

VOL. 41 E. D. 201

SHEET 3 LINE 1

W 38 Ohio
SEX AGE BIRTHPLACE

Montgomery
COUNTY

CITIZENSHIP

CITY STREET HOUSE NO.

OTHER MEMBERS OF FAMILY

NAME	RELATION-SHIP	AGE	BIRTHPLACE	CITIZEN-SHIP
Miner, Rose	W	32	Kansas	
Florence M.	D	11	Kansas	
Howard E.	S	9	Kansas	
Forest A.	S	6	Kansas	

1920 CENSUS—INDEX
DEPARTMENT OF COMMERCE
BUREAU OF THE CENSUS

A-16

U. S. GOVERNMENT PRINTING OFFICE

M560

KANSAS

Miner, Elmer A
(HEAD OF FAMILY)

VOL. 41 E. D. 185

SHEET 7 LINE 33

W 49 Illinois
(COLOR) (AGE) (BIRTHPLACE)

(CITIZENSHIP)

Montgomery
(COUNTY)

Independence East Main 624
(CITY) (STREET) HOUSE NO.

OTHER MEMBERS OF FAMILY

NAME	RELATION-SHIP	AGE	BIRTHPLACE	CITIZEN-SHIP
Miner, Eugenia M.	W	42	Kansas	

1930 CENSUS—INDEX
DEPARTMENT OF COMMERCE
BUREAU OF THE CENSUS

A-1a

U. S. GOVERNMENT PRINTING OFFICE

M 560

KANSAS

Monroe, Elonzo
HEAD OF FAMILY

VOL. 23 E.D. 60

SHEET 1 LINE 9

W 53 Iowa
COLOR AGE BIRTHPLACE CITIZENSHIP

Henry
Junction
CITY (STREET) HOUSE NO.

OTHER MEMBERS OF FAMILY

NAME	RELATION-SHIP	AGE	BIRTHPLACE	CITIZEN-SHIP
Monroe Sophia	W	57	Ohio	
- Hunter	D	21	Kansas	
- James	S	19	Kansas	
- Nellie	D	17	Kansas	
- William	S	14	Kansas	

1920 CENSUS—INDEX
DEPARTMENT OF COMMERCE
BUREAU OF THE CENSUS

1 per # 2

A-18

STATE Kansas

Mercer, Elonzo
(HEAD OF FAMILY—CONTINUED)

OTHER MEMBERS OF FAMILY—CONTINUED

NAME	RELATIONSHIP	AGE	BIRTHPLACE	CITIZENSHIP
McDonald, Albert	SS	31	Kansas	

1920 CENSUS—INDEX
DEPARTMENT OF COMMERCE
BUREAU OF THE CENSUS

Page #1

A-16

M 560

Minor, Emma
(INDIVIDUAL)

KANSAS

VOL. 12 E.D. 44

SHEET 3 LINE 72

W (RELATION) 69 (AGE) Illinois (BIRTHPLACE) (CITIZENSHIP)

Cowley (COUNTY)

Arkansas (CITY) South A (STREET) 607 (HOUSE NO.)

ENUMERATED WITH Stickler, William

RELATIONSHIP TO ABOVE Mother

REMARKS

1930 CENSUS—ANDREW
DEPARTMENT OF COMMERCE
BUREAU OF THE CENSUS

A-3

M560

KANSAS

Monroe, Emma
(INDIVIDUAL)

VOL. 7 E. D. 46

SHEET 1 LINE 8

W (COLOR) 70 (AGE) Wisconsin (BIRTHPLACE) (CITIZENSHIP)

Brown (COUNTY)

Fort Scott (CITY) Hunting Bed (STREET) — (HOUSE NO.)

ENUMERATED WITH Monroe, Mary

RELATIONSHIP TO ABOVE mother

REMARKS

1930 CENSUS INDEX
DEPARTMENT OF COMMERCE
BUREAU OF THE CENSUS

A-3

U. S. GOVERNMENT PRINTING OFFICE

M560

KANSAS

Monroe, Emma (INDIVIDUAL) VOL. 7 E.D. 46

SHEET 8 LINE 8

W (RELATION) 70 (AGE) Wisconsin (BIRTHPLACE) (CITIZENSHIP)

Benton (COUNTY)

Fort Scott (CITY) — (STREET) — (HOUSE NO.)

ENUMERATED WITH Monroe, Mary

RELATIONSHIP TO ABOVE Mother.

REMARKS

1930 CENSUS—4RDC1
DEPARTMENT OF COMMERCE
BUREAU OF THE CENSUS

A-2

U. S. GOVERNMENT PRINTING OFFICE (—4-1930)

M 360

KANSAS

Miner, Emma M.
(HEAD OF FAMILY)

VOL. 43 E.D. 104

SHEET 4 LINE 12

W 57 Ohio
(SEX) (AGE) (BIRTHPLACE) (CITIZENSHIP)

Osage
(COUNTY)

Burlingame Chase Avenue
(CITY) (STREET) (HOUSE NO.)

OTHER MEMBERS OF FAMILY

NAME	RELATIONSHIP	AGE	BIRTHPLACE	CITIZENSHIP
Living Alone				

1920 CENSUS—INDEX
DEPARTMENT OF COMMERCE
BUREAU OF THE CENSUS

A-16

M560

KANSAS

Monroe, Emmet L.
(HEAD OF FAMILY)

VOL. 50 E.D. 170

SHEET 14 LINE 10

W (COLOR) 47 (AGE) Indiana (BIRTHPLACE) (CITIZENSHIP)

Ford (COUNTY)

Hutchinson (CITY) N. Monroe (STREET) 129 (HOUSE NO.)

OTHER MEMBERS OF FAMILY

NAME	RELATIONSHIP	AGE	BIRTHPLACE	CITIZENSHIP
Monroe, Cora	W	44	Kansas	
— Pauline	D	8	Kansas	
— Ida	D	5	Iowa	

1920 CENSUS—INDEX
DEPARTMENT OF COMMERCE
BUREAU OF THE CENSUS

A-16

U. S. GOVERNMENT PRINTING OFFICE

M 560

KANSAS

Mouse, Emmett G
(HEAD OF FAMILY)

VOL. 61 E. D. 222

SHEET 7 LINE 54

M | 28 | Nebraska | |
(SEX) | (AGE) | (BIRTHPLACE) | (CITIZENSHIP)

Smith
(COUNTY)

Odessa | Elm | —
(CITY) | (STREET) | (HOUSE NO.)

OTHER MEMBERS OF FAMILY

NAME	RELATION-SHIP	AGE	BIRTHPLACE	CITIZEN-SHIP
Mouse, Esther L	W	22	Nebraska	

1920 CENSUS—INDEX
DEPARTMENT OF COMMERCE
BUREAU OF THE CENSUS

A-16

M 560

KANSAS

Miner, Enoch
(HEAD OF FAMILY)

VOL. 8 E. D. 20

SHEET 1 LINE 79

W (COLOR) 83 (AGE) New York (BIRTHPLACE) (CITIZENSHIP)

Brown (COUNTY)

(CITY) (STREET) (HOUSE NO.)

OTHER MEMBERS OF FAMILY

NAME	RELATIONSHIP	AGE	BIRTHPLACE	CITIZENSHIP
Miner Zilpha A.	W	77	New York	
" Richmond W.	S	54	New York	

1930 CENSUS—INDEX
DEPARTMENT OF COMMERCE
BUREAU OF THE CENSUS

A-1a

U. S. GOVERNMENT PRINTING OFFICE

M560

KANSAS

Minor, Ernest
(HEAD OF FAMILY)

VOL. 65 E.D. 245

SHEET 8 LINE 25

W 28 Missouri
(COLOR) (AGE) (BIRTHPLACE) (CITIZENSHIP)

Wichita
(COUNTY)

Ward
(CITY) (STREET) (HOUSE NO.)

OTHER MEMBERS OF FAMILY

NAME	RELATIONSHIP	AGE	BIRTHPLACE	CITIZENSHIP
Minor, Eva	Wife	23	Kansas	
Reynald	Son	2 6/12	Kansas	
Leon	Son	3/12	Kansas	

1940 CENSUS INDEX
DEPARTMENT OF COMMERCE
BUREAU OF THE CENSUS

A-1a

U. S. GOVERNMENT PRINTING OFFICE

M 560

KANSAS

VOL. 57 E.D. 149

SHEET 6 LINE 51

Miner Ernest C
(HEAD OF FAMILY)

W M 27 Kansas
COLOR AGE BIRTHPLACE CITIZENSHIP

Edgewood
ADDITION

Wichita Dufore 216
CITY STREET HOUSE NO.

OTHER MEMBERS OF FAMILY

NAME	RELATIONSHIP	AGE	BIRTHPLACE	LIMITED ENG.
Miner Beatrice	W	22	Kentucky	
Myrle	D	3 7/12	Oklahoma	
Madrid	D	1	Oklahoma	

1930 CENSUS—INDEX
DEPARTMENT OF COMMERCE
BUREAU OF THE CENSUS

A-18

U. S. GOVERNMENT PRINTING OFFICE 16-1929

M. 568

KANSAS

Minor Enumeration (INDIVIDUAL)

VOL. 57 E. D. 193

SHEET 3 LINE 44

B 8 (RACE) Oklahoma (BIRTHPLACE) (CITIZENSHIP)

Redmond (SURNAME)

Wichita (CITY) N Main (STREET) 401 (HOUSE NO.)

ENUMERATED WITH Grace Evaline

RELATIONSHIP TO ABOVE Daughter

REMARKS

1930 CENSUS—INDEX
DEPARTMENT OF COMMERCE
BUREAU OF THE CENSUS

A-3

U. S. GOVERNMENT PRINTING OFFICE 16—1931

M560

KANSAS

Miner, Erwin
HEAD OF FAMILY

VOL. 63 E.D. 169

SHEET 2 LINE 79

W | 49 | Missouri | —
COLOR | AGE | BIRTHPLACE | CITIZENSHIP

Lemmon
CO.

Conway Springs
CITY

322
STREET

—
HOUSE NO.

OTHER MEMBERS OF FAMILY

NAME	RELATIONSHIP	AGE	BIRTHPLACE	CITIZENSHIP
Miner, Della	W	32	Iowa	
- Delmar	S	10	Oklahoma	
- Dayanna	S	8	Oklahoma	
- Opal	D	6	Oklahoma	
- Lawrence	S	1	Kansas	

1929 CENSUS—INDEX
DEPARTMENT OF COMMERCE
BUREAU OF THE CENSUS

A-46

M560

KANSAS

Nyswol, Estella (HEAD OF FAMILY)

VOL. 20 E.D. 26

SHEET 26 LINE 27

W (COLOR) 46 (AGE) Wisconsin (BIRTHPLACE) (CITIZENSHIP)

Ellis (COUNTY)

Hays (CITY) East Normal Ave (STREET) 111 (HOUSE NO.)

OTHER MEMBERS OF FAMILY

NAME	RELATION-SHIP	AGE	BIRTHPLACE	CITIZEN-SHIP
Connell, Alice	D	18	Kansas	

and 5 roomers

1925 CENSUS INDEX
DEPARTMENT OF COMMERCE
BUREAU OF THE CENSUS

A-1 a

U. S. GOVERNMENT PRINTING OFFICE

M560

KANSAS

VOL. 5 E. D. 39

SHEET 9 LINE 21

Monroe, Ethel

(NAME)

F 34 Missouri

(SEX) (AGE) (BIRTHPLACE)

Lyon

(COUNTY)

Emporia

(CITY)

(STREET) (HOUSE NO.)

ENUMERATED WITH United, Tom

RELATIONSHIP TO ABOVE Daughter

REMARKS

1920 CENSUS INDEX
DEPARTMENT OF COMMERCE
BUREAU OF THE CENSUS

A-3

U. S. GOVERNMENT PRINTING OFFICE

KANSAS

VOL. 67 R.D. 112

CERT. 20 LINE 21

MS 60

KANSAS

Miner, Eunice
(HEAD OF FAMILY)

VOL. 22 E. D. 91

SHEET 1 LINE 37

Franklin
(COUNTY)

Illinois
(BIRTHPLACE)

(CITIZENSHIP)

(CITY)

(STREET)

HOUSE NO.

OTHER MEMBERS OF FAMILY

NAME	RELATION-SHIP	AGE	BIRTHPLACE	OTHER MEMB
Miner, Lewis	Son	21	Kansas	

1930 CENSUS—INDEX
DEPARTMENT OF COMMERCE
BUREAU OF THE CENSUS

A-1a

U. S. GOVERNMENT PRINTING OFFICE

195(w)

KANSAS

VOL. 47 E.D. 195

SHEET 2 LINE 6

Moses Everett C.
(HEAD OF FAMILY)

W 46 Michigan
(SEX) (AGE) (BIRTHPLACE) (CITIZENSHIP)

Pratt
(COUNTY)

(CITY) (STREET) (HOUSE NO.)

OTHER MEMBERS OF FAMILY

NAME	RELATIONSHIP	AGE	BIRTHPLACE	CITIZENSHIP
Moses Dorthea	W	38	Kentucky	
" Helen	D	15	Kansas	
" Irene	D	10	Kansas	
" Winfred	S	8	Kansas	
" Leon	S	6	Kansas	

1920 CENSUS—INDEX
DEPARTMENT OF COMMERCE
BUREAU OF THE CENSUS

A/Sec N 2

A-14

U. S. GOVERNMENT PRINTING OFFICE: [illegible]—1920

STATE Kansas

Jones, Everett C

(HEAD OF FAMILY—CONTINUED)

OTHER MEMBERS OF FAMILY—CONTINUED

NAME	RELATION SHIP	AGE	BIRTHPLACE	CITIZEN SHIP
Jones, Charles	S	5	Kansas	
" Verda	D	1 Yr.	Kansas	
" Alvira	S	3 Yr.	Kansas	

1920 CENSUS—INDEX
DEPARTMENT OF COMMERCE
BUREAU OF THE CENSUS

#2 see #1

A-16

M560

KANSAS

VOL. 21 E.D. 55

SHEET 7 LINE 47

Trimmer, Everett C.
NAME OF FAMILY

W 31
COLOR SEX AGE

Ford
COUNTY

Dodge
CITY

Kentucky
BIRTHPLACE

CITIZENSHIP

West Elm
STREET

202
HOUSE NO.

OTHER MEMBERS OF FAMILY

NAME	RELATIONSHIP	AGE	BIRTHPLACE	CITIZENSHIP
Trimmer, Nelle	W	29	Kansas	
— Kathleen	D	5	Kansas	

1930 CENSUS UNDER
DEPARTMENT OF COMMERCE
BUREAU OF THE CENSUS

A-1 B

M 560

KANSAS

Miner, Everett C. (HEAD OF FAMILY) VOL. 1 E. D. 6

SHEET 11 LINE 58

W (COLOR) M (SEX) 28 (AGE) Missouri (BIRTHPLACE) (CITIZENSHIP)

Allen (COUNTY)

(CITY) (STREET) (HOUSE NO.)

OTHER MEMBERS OF FAMILY

NAME	RELATION SHIP	AGE	BIRTHPLACE	CITIZEN SHIP
Miner Lucie	W	23	Missouri	

1920 CENSUS—INDEX
DEPARTMENT OF COMMERCE
BUREAU OF THE CENSUS

A-1a

KANSAS

VOL. 17 E.D. 40

SHEET 2 LINE 14

Minnie Emma A.
(INDIVIDUAL)

ne Ll Indiana
(COUNTY) (STATE OR FOREIGN COUNTRY)

Anderson
(CITY OR COUNTY)

(TOWN) (STREET) (HOUSE NO.)

ENUMERATED WITH Chester George et

RELATIONSHIP TO ABOVE Uncle

REMARKS

1920 CENSUS—NEGRO
DEPARTMENT OF COMMERCE
BUREAU OF THE CENSUS

A-5

U. S. GOVERNMENT PRINTING OFFICE 1-1920

M560

KANSAS

VOL. 53 E. D. 145

SHEET 26 LINE 90

Miner F G
(HEAD OF FAMILY)

W 49
(RELATION) AGE

Pennsylvania
(BIRTHPLACE)

(CITIZENSHIP)

Saline
(COUNTY)

Salina
(CITY)

State
(STREET)

515
(HOUSE NO.)

OTHER MEMBERS OF FAMILY

NAME	RELATION SHIP	AGE	BIRTHPLACE	CITIZEN SHIP
Miner, Fanny	W	46	Canada	NR
— Mary	D	24	Kansas	
— Frances	D	19	Kansas	
— Edith	D	15	Kansas	
And 2 sons in	sta			

1920 CENSUS—INDIVIDUAL
DEPARTMENT OF COMMERCE
BUREAU OF THE CENSUS

A-1 a

U. S. GOVERNMENT PRINTING OFFICE

M 5 60

Monroe 7 7
HEAD OF FAMILY

W 62 Iowa
NAME BIRTHPLACE

Ethelle
MAIDEN

CITY STREET HOUSE NO.

KANSAS
VOL. 30 E. D. 141
SHEET 4 LINE 53

CITIZENSHIP

OTHER MEMBERS OF FAMILY

NAME	RELATION-SHIP	AGE	BIRTHPLACE	CITIZEN-SHIP
Monroe, Annie	W	60	Kansas	

1 PER CENSUS-INDEX
DEPARTMENT OF COMMERCE
BUREAU OF THE CENSUS

A-1a

M 560

KANSAS

Monroe, F. M. — VOL. 19 E.D. 64

(NUMBER OF FAMILY) — SHEET 11 LINE 94

B 66 West Virginia

(RENT) (BIRTHPLACE) (CITIZENSHIP)

Douglas (COUNTY) California 327

Lawrence (CITY) (STREET) (HOUSE NO.)

OTHER MEMBERS OF FAMILY

NAME	RELATIONSHIP	AGE	BIRTHPLACE	CITIZENSHIP
Monroe, Mary	W	37	North Carolina	
" Waldo	S	26	Kansas	
" Lucius	S	12	Kansas	

1930 CENSUS—INDEX
DEPARTMENT OF COMMERCE
BUREAU OF THE CENSUS

A-16

U. S. GOVERNMENT PRINTING OFFICE

M 560

KANSAS

VOL 4 E.D. 1

SHEET 1 LINE 42

Monroe, Finley
(NAME OF FAMILY)

W 67 Canada — N.R.
(COLOR) (AGE) (BIRTHPLACE) (CITIZENSHIP)

Butler
(COUNTY)

Augusta State 312
(CITY) (STREET) (HOUSE NO.)

OTHER MEMBERS OF FAMILY

NAME	RELATION SHIP	AGE	BIRTHPLACE	CITIZEN SHIP
Monroe, Lina	Wf	58	Canada	

1920 CENSUS—INDEX
DEPARTMENT OF COMMERCE
BUREAU OF THE CENSUS

A.66

U. S. GOVERNMENT PRINTING OFFICE

M 660

KANSAS

VOL. 95 E.D. 176

SHEET 14 LINE 12

Mrs. Flora

W 23 Kansas

Morton

ENUMERATED WITH Weir Sarah J

RELATIONSHIP TO ABOVE Daughter

REMARKS

1920 CENSUS—CHIEF
DEPARTMENT OF COMMERCE
BUREAU OF THE CENSUS

A-4

U. S. GOVERNMENT PRINTING OFFICE

KANSAS

Monroy Florentina (INDIVIDUAL)

VOL. 15 E.D. 96

SHEET 13 LINE 69

Wid (MARRIED) 55 (AGE) Mexico (BIRTHPLACE) — (CITIZENSHIP)

Crawford (COUNTY)

Pittsburg (CITY) East End Eastside Ave 2 (STREET) (HOUSE NO.)

INVESTIGATED WITH Torres, Abelonia

RELATIONSHIP TO ABOVE Grand Mother

REMARKS

1930 CENSUS—INDIA
DEPARTMENT OF COMMERCE
BUREAU OF THE CENSUS

A-3

U. S. GOVERNMENT PRINTING OFFICE

M 660

KANSAS

VOL. 65 E. D. 163

SHEET 5 LINE 20

Brown, Ernest
(INDIVIDUAL)

Son 30
(RELATION) (AGE)

Kansas
(BIRTHPLACE)

(OCCUPATION)

Topeka
(CITY)

Kansas
(COUNTY)

Polk
(STREET)

3
(HOUSE NO.)

ENUMERATED WITH Brown, Pearl

RELATIONSHIP TO ABOVE Father - in - law

REMARKS

1920 CENSUS—(INDIVIDUAL)
DEPARTMENT OF COMMERCE
BUREAU OF THE CENSUS

A-3

U. S. GOVERNMENT PRINTING OFFICE

M 560

KANSAS

Minors Frances A.
(HEAD OF FAMILY)

VOL. 58 E.D. 224

SHEET 15 LINE 90

B 61 Mississippi
(COLOR) (AGE) (BIRTHPLACE) (CITIZENSHIP)

Seward
(CITY)

Liberal
(CITY)

Sherman Ave
(STREET)

904
(HOUSE NO.)

OTHER MEMBERS OF FAMILY

NAME	RELATIONSHIP	AGE	BIRTHPLACE	CITIZENSHIP
Edna				
Irving				

1940 CENSUS—SCHEDULE
ENUMERATOR'S RECORD
(SEGMENT OF THIS DISTRICT)

A-15

U. S. GOVERNMENT PRINTING OFFICE 16—61971

M560

KANSAS

Myron F Spencer
HEAD OF FAMILY

VOL. 10 E.D. 39

SHEET 8 LINE 4

W 32 Missouri
(SEX) (AGE) (BIRTHPLACE) (CITIZENSHIP)

Cherokee
(COUNTY)

(CITY) (STREET) (HOUSE NO.)

OTHER MEMBERS OF FAMILY

NAME	RELATIONSHIP	AGE	BIRTHPLACE	(Write "Negro" if negro or mulatto)
Myron Ethel H	W	22	Missouri	
— Bonnie L	SD	3 3/12	Kansas	
— James E	S	2 3/12	Kansas	

1930 CENSUS—INDIAN
DEPARTMENT OF COMMERCE
BUREAU OF THE CENSUS

A-1a

U. S. GOVERNMENT PRINTING OFFICE

Minor Frank

(HEAD OF FAMILY)

KANSAS

VOL. 8 E.D. 20

SHEET 5 LINE 72

24 5TH

(HOUSE) (HOUSE NO.)

Illinois

(BIRTHPLACE)

(CITIZENSHIP)

Clark

(COUNTY)

(CITY) (STREET) (HOUSE NO.)

OTHER MEMBERS OF FAMILY

NAME	RELATION-SHIP	AGE	BIRTHPLACE	CITIZEN-SHIP

1920 CENSUS—INDEX
DEPARTMENT OF COMMERCE
BUREAU OF THE CENSUS

A-1a

U. S. GOVERNMENT PRINTING OFFICE

M 560

KANSAS

Manney Frank
HEAD OF FAMILY

VOL. 25 E.D. 60

SHEET 7 LINE 84

W 60 Indiana
COLOR AGE BIRTHPLACE

Harvey
COUNTY

Newton
CITY

Ash
STREET

432
HOUSE NO.

OTHER MEMBERS OF FAMILY

NAME	RELATIONSHIP	AGE	BIRTHPLACE	OTHER RELATIONSHIP
Manney Rose	W	28	Indiana	

1930 CENSUS INDEX
DEPARTMENT OF COMMERCE
BUREAU OF THE CENSUS

A-1a

U. S. GOVERNMENT PRINTING OFFICE

M 5-60

KANSAS

Minor, Frank
(NAME OF FAMILY)

VOL. 62 E.D. 179

SHEET 23 LINE 64

Pr +9 Oklahoma
(BIRTHPLACE) (CITIZENSHIP)

Hospital
Kansas Ferre 313
(CITY) (STREET) (HOUSE NO.)

OTHER MEMBERS OF FAMILY

NAME	RELATION-SHIP	AGE	BIRTHPLACE	CITIZEN-SHIP
Minor, Daisy	W	41	Missouri	
— Ralph	S	20	Kansas	
— Mary	D	7	Kansas	
— Orville	S	5	Kansas	
— Frank Jr	S	11	Missouri	

1920 CENSUS—INDEX
DEPARTMENT OF COMMERCE
BUREAU OF THE CENSUS

A-1-6

U. S. GOVERNMENT PRINTING OFFICE 16—41921

M560

KANSAS

VOL. 96 E. D. 69

SHEET 2 LINE 60

Munroe Frank
(HEAD OF FAMILY)

H 39 Kansas
(COLOR) (AGE) (BIRTHPLACE) (CITIZENSHIP)

Mayor
(CITY)

Lincolnville
(CITY)

Fifth
(STREET)

(HOUSE NO.)

OTHER MEMBERS OF FAMILY

NAME	RELATIONSHIP	AGE	BIRTHPLACE	CITIZENSHIP
Munroe Minnie	W	39	Illinois	
Estelle	D	16	Kansas	
Elmer	S	8	Kansas	

1920 CENSUS—INDEX
DEPARTMENT OF COMMERCE
BUREAU OF THE CENSUS

A-16

U. S. GOVERNMENT PRINTING OFFICE

M560

KANSAS

VOL. 31 E.D. 126

SHEET 1A LINE 16

Mass Frank
(NAME)

W (COLOR) 30 (AGE) Kansas (BIRTHPLACE) (CITIZENSHIP)

Morton (COUNTY)

(CITY) (STREET) (HOUSE NO.)

ENUMERATED WITH Weir Sarah J

RELATIONSHIP TO ABOVE Son in Law

REMARKS

1930 CENSUS—STOCK
DEPARTMENT OF COMMERCE
BUREAU OF THE CENSUS

A-1

U. S. GOVERNMENT PRINTING OFFICE

M560

KANSAS

Mayner Frank
(HEAD OF FAMILY)

VOL 48 E.D. 162

SHEET 6 LINE 17

W 23 Kansas
(SEX) (AGE) (BIRTHPLACE)

Rawlins
(COUNTY)

(CITY) (STREET) (HOUSE NO.)

OTHER MEMBERS OF FAMILY

NAME	RELATION-SHIP	AGE	BIRTHPLACE
Mayner, Florence	W	19	Kansas

1930 CENSUS—INDEX
DEPARTMENT OF COMMERCE
BUREAU OF THE CENSUS

A-1a

M 560

KANSAS

Diner, Frank
(INDIVIDUAL)

VOL. 31 E. D. 29

SHEET 7 LINE 62

M 52 Indiana
(SEX) (RACE) (BIRTHPLACE)

(CITY CORPORATION)

Leavenworth
(COUNTY)

Leavenworth 1 Lucas 512
(CITY) (STREET) (HOUSE NO.)

CONSIDERED WITH Fred Eda

RELATIONSHIP TO ABOVE Boarder

REMARKS

1930 CENSUS—INDEX
DEPARTMENT OF COMMERCE
BUREAU OF THE CENSUS

A-3

U. S. GOVERNMENT PRINTING OFFICE

M 550

KANSAS

Monroe, Frank
(HEAD OF FAMILY)

VOL. 65 E.D. 230

SHEET 14 LINE 42

W 54 Massachusetts
(COLOR) (AGE) (BIRTHPLACE) (CITIZENSHIP)

Wilson
(COUNTY)

Fredonia North Fifteenth 333
(CITY) (STREET) HOUSE NO.

OTHER MEMBERS OF FAMILY

NAME	RELATIONSHIP	AGE	BIRTHPLACE	CITIZENSHIP
Monroe, Gladys	D	54	Indiana	
— Carl	S	27	Washington	
— Hazel	D	19	Kansas	
— Kathleen	D	17	Kansas	

1930 CENSUS—INDEX
DEPARTMENT OF COMMERCE
BUREAU OF THE CENSUS

A-1a

U. S. GOVERNMENT PRINTING OFFICE

M560

KANSAS

Minor, Frank
(INDIVIDUAL)

VOL. 20 E.D. 111

SHEET 3 LINE 58

W (RACE) 43 (AGE) Missouri (BIRTHPLACE) (CITIZENSHIP)

Johnson (COUNTY)

Olathe (CITY) Water (STREET) 119 (HOUSE NO.)

ENUMERATED WITH Bolton Louise

RELATIONSHIP TO ABOVE Son

REMARKS

1930 CENSUS—INDEX
DEPARTMENT OF COMMERCE
BUREAU OF THE CENSUS

A-3

U. S. GOVERNMENT PRINTING OFFICE

M560

KANSAS

Monroe Frank
(HEAD OF FAMILY)

VOL. 32 E. D. 95

SHEET 8 LINE 40

W 35 New York
(RACE) (AGE) (BIRTHPLACE) (CITIZENSHIP)

Leavenworth
(CO.)

Fort Leavenworth Uganda Rd 40
(CITY) (STREET) (HOUSE NO.)

U. S. Military Reservation
(OTHER MEMBERS OF FAMILY)

NAME	RELATION SHIP	AGE	BIRTHPLACE	CITIZEN SHIP
Monroe Ella	W	31	Minnesota	
" Emily J.	D	10	Oklahoma	
" Frank V	S	3 7/12	Hawaii ?	
Voss Sophia	Mo	58	Germany	Na Co

1930 CENSUS—INDEX
DEPARTMENT OF COMMERCE
BUREAU OF THE CENSUS

A-16

U. S. GOVERNMENT PRINTING OFFICE

M560

STATE KANSAS

Miner Frank E. (HEAD OF FAMILY)

VOL. 8 E.D. 90

SHEET 2 LINE 31

N (COLOR) 48 (AGE) New York (BIRTHPLACE) (CITIZENSHIP)

Brown (COUNTY)

(CITY) (STREET) (HOUSE NO.)

OTHER MEMBERS OF FAMILY

NAME	RELATION-SHIP	AGE	BIRTHPLACE	CITIZEN-SHIP
Miner Lulu B.	W	36	Illinois	
" Paul L	S	16	Kansas	
" Alice M	D	13	Kansas	
" Mabel A	D	12	Kansas	
" Bernice	D	10	Nebraska	

1930 CENSUS—INDEX
DEPARTMENT OF COMMERCE
BUREAU OF THE CENSUS

R. 4th W.

A-1a

U. S. GOVERNMENT PRINTING OFFICE 16-1931

STATE Kansas

Miner Frank C.

HEAD OF FAMILY—CONTINUED

OTHER MEMBERS OF FAMILY—CONTINUED

NAME	RELATION-SHIP	AGE	BIRTHPLACE	CITIZEN AMER
Miner, Lenore C.	d	6	Kansas	

1930 CENSUS—UNDER
DEPARTMENT OF COMMERCE
BUREAU OF THE CENSUS

Space No. 1

A-15

M 560

KANSAS

Moore Frank B. VOL. 62 E.D. 236

SHEET 1 LINE 16

N 21 Pennsylvania

Paige

B

DWELLING WITH O'Toole Thomas

RELATIONSHIP TO ABOVE Hired Man

REMARKS

(FAC-SIMILE)
DEPARTMENT OF COMMERCE
BUREAU OF THE CENSUS

A-3

U. S. GOVERNMENT PRINTING OFFICE

M 560

KANSAS

Minier, Frank F (INDIVIDUAL)

VOL. 60 E.D. 193

SHEET 3 LINE 61

W (RACE) M (SEX) 52 (AGE) Indiana (BIRTHPLACE) (NOT FILLED IN)

Sheridan (CITIZENSHIP)

— (VISITOR) — (OTHER SEX) — (HOUSE NO.)

ENUMERATED WITH Minier, Chester A

RELATIONSHIP TO ABOVE Brother

REMARKS

1940 CENSUS—INDIV. SCHEDULE
DEPARTMENT OF COMMERCE
BUREAU OF THE CENSUS

A-1

U. S. GOVERNMENT PRINTING OFFICE 16—1[illegible]

M 560

KANSAS

Monroe, Frank J.
HEAD OF FAMILY

VOL. 55 E.D. 140

SHEET 5 LINE 77

W | He | England | 1853 | Na | 68
COLOR | SEX | BIRTHPLACE | CITIZENSHIP

Redwood
COUNTY

Wichita | Madison | 838
CITY | STREET | HOUSE NO.

OTHER MEMBERS OF FAMILY

NAME	RELATION-SHIP	AGE	BIRTHPLACE	CITIZEN-SHIP
Monroe, Mary J.	D	25	Rhode Island	
— Willard	H	25	Kansas	

1920 CENSUS—INDEX
DEPARTMENT OF COMMERCE
BUREAU OF THE CENSUS

A-10

U. S. GOVERNMENT PRINTING OFFICE

M 569

Monroe Frank H

KANSAS

VOL. 12 E.D. 22

SHEET 2 LINE 33

W 48 Iowa

(RACE) (AGE) (BIRTHPLACE) (CITIZENSHIP)

Coffey

(COUNTY)

(CITY) (STREET) (HOUSE NO.)

OTHER MEMBERS OF FAMILY

NAME	RELATIONSHIP	AGE	BIRTHPLACE	CITIZENSHIP
Monroe Kitty D	W	43	Kansas	
— Vernon M.	S	6 11/12	Kansas	
— Ned H.	S	4 7/12	Kansas	

1920 CENSUS—SCHEDULE
DEPARTMENT OF COMMERCE
BUREAU OF THE CENSUS

A-1a

U. S. GOVERNMENT PRINTING OFFICE 1920

M.560

KANSAS

Miner Frank St. — HEAD OF FAMILY

VOL. 2 E.D. 55

SHEET 4 LINE 8

W — RACE — 44 AGE — M — SEX — Kansas — BIRTHPLACE — CITIZENSHIP

Cowley — COUNTY

CITY — STREET — HOUSE NO.

OTHER MEMBERS OF FAMILY

NAME	RELATION-SHIP	AGE	BIRTHPLACE	CITIZEN-SHIP
Prose, Laura L.	W	43	Missouri	
= Ruby	D	16	Kansas	
= Fay	D	9	Kansas	

1930 CENSUS—INDEX
DEPARTMENT OF COMMERCE
BUREAU OF THE CENSUS

A-1a

U. S. GOVERNMENT PRINTING OFFICE

M560

KANSAS

Moore, Frank P. (HEAD OF FAMILY)

VOL. 52 E. D. 2022

SHEET 1 LINE 44

W (COLOR) 28 (AGE) Illinois (BIRTHPLACE) (CITIZENSHIP)

Rice (COUNTY)

(CITY) (STREET) (HOUSE NO.)

OTHER MEMBERS OF FAMILY

NAME	RELATION-SHIP	AGE	BIRTHPLACE	CITIZEN-SHIP
Minnie Devereaux	Sr	24	Kansas	

1930 CENSUS—INDEX
DEPARTMENT OF COMMERCE
BUREAU OF THE CENSUS

A-1a

U. S. GOVERNMENT PRINTING OFFICE 16—41871

M560

KANSAS

Miner, Frank L
(HEAD OF FAMILY)

VOL. 26 E.D. 135

SHEET 3 LINE 67

H | 33 | Kansas | | |
(COLOR) | (AGE) | (BIRTHPLACE) | (CITIZENSHIP) | |

Lawrence
(COUNTY)

(CITY) | (STREET) | (HOUSE NO.)

OTHER MEMBERS OF FAMILY

NAME	RELATION-SHIP	AGE	BIRTHPLACE	CITIZEN-SHIP
Miner Clara M	W	30	Kansas	
Leo F	S	6	Kansas	

1920 CENSUS—HOUSE
DEPARTMENT OF COMMERCE
BUREAU OF THE CENSUS

A-1a

U. S. GOVERNMENT PRINTING OFFICE 11—41871

M 570

KANSAS

Meanor, Frank L
(HEAD OF FAMILY)

VOL. 65 E.D. 234

SHEET 15 LINE 40

W 26 Kansas
(SEX) (AGE) (BIRTHPLACE) (CITIZENSHIP)

Nelson
(COUNTY)

Hoddka North 11th 919
(CITY) (STREET) (HOUSE NO.)

OTHER MEMBERS OF FAMILY

NAME	RELATION SHIP	AGE	BIRTHPLACE	CITIZEN-SHIP
Meanor, Blanche	W	24	Kansas	

1930—CENSUS—INDEX
DEPARTMENT OF COMMERCE
BUREAU OF THE CENSUS

A-1a

M560

KANSAS

Boose, Frank P

VOL. 6 E.D. 4

SHEET 4 LINE 70

W 13 Kansas

(RELATION) (SEX) (BIRTHPLACE) (CITIZENSHIP)

Clay

(COUNTY)

Cottonwood Falls Boyle

(CITY) (STREET) (HOUSE NO.)

ENUMERATED WITH Boose, David A

RELATIONSHIP TO ABOVE Brother

REMARKS

1920 CENSUS—NOTICE
DEPARTMENT OF COMMERCE
BUREAU OF THE CENSUS

A43

U. S. GOVERNMENT PRINTING OFFICE 11—1187

M560

STATE KANSAS

Monroe, Frank P
(NAME OF FAMILY)

VOL. 10 E.D. 125

SHEET 9 LINE 29

M (SEX) 28 (AGE) Missouri (BIRTHPLACE) (CITIZENSHIP)

Wyandotte
(COUNTY)

Kansas (STATE) Strong City (CITY) 342 (HOUSE NO.)

OTHER MEMBERS OF FAMILY

NAME	RELATION-SHIP	AGE	BIRTHPLACE	CITIZEN-SHIP
Monroe, Emma	W	31	Kentucky	
Enrich, Verna	Step D	10	Missouri	
Monroe, Myra Jean	D	1	Kansas	

1920 CENSUS—INDEX
DEPARTMENT OF COMMERCE
BUREAU OF THE CENSUS

A-18

U. S. GOVERNMENT PRINTING OFFICE

M 560

KANSAS

VOL. 4 E.D. 1

SHEET 2 LINE 65

Mann, Frank R
(HEAD OF FAMILY)

W 53 Michigan
(COLOR) (BIRTHPLACE)

Baxter
(CITY)

Augusta Walnut 232
(CITY) (STREET) (HOUSE NO.)

OTHER MEMBERS OF FAMILY

NAME	RELATIONSHIP	AGE	BIRTHPLACE	CITIZENSHIP
Mann Edna	D	12	Oklahoma	
" Lena B	D	8	Oklahoma	

1930 CENSUS—INDEX
DEPARTMENT OF COMMERCE
BUREAU OF THE CENSUS

A-16
U. S. GOVERNMENT PRINTING OFFICE

17 560

KANSAS

Miner, Fred
(HEAD OF FAMILY)

VOL. 15 E.D. 100

SHEET 13 LINE 64

W 29 Indiana
(OWN HOME) (BIRTHPLACE) (CITIZENSHIP)

Crawford
(COUNTY)

Pittsburg South Broadway 1208
(CITY) (STREET) (HOUSE NO.)

OTHER MEMBERS OF FAMILY

NAME	RELATION-SHIP	AGE	BIRTHPLACE	CITIZEN-SHIP
Miner, Rosa	W	29	Missouri	
— Josephine	D	6	Missouri	

1930 CENSUS—INDIVIDUAL
DEPARTMENT OF COMMERCE
BUREAU OF THE CENSUS

A-16

U. S. GOVERNMENT PRINTING OFFICE

M560

KANSAS

Monroe, Fred
HEAD OF FAMILY

VOL. 50 E.D. 178

SHEET 10 LINE 61

W 30 Iowa
COLOR SEX BIRTHPLACE

Kans
COUNTY

Hutchinson Bigger East
CITY STREET HOUSE NO.

OTHER MEMBERS OF FAMILY

NAME	RELATION-SHIP	AGE	BIRTHPLACE	LIVED THIS
Monroe, Fan	w	32	Missouri	
Miller, George	s d	2	Missouri	

1920 CENSUS—INDEX
DEPARTMENT OF COMMERCE
BUREAU OF THE CENSUS

A-10

M560

Miner Fred A
(NAME OF FAMILY)

KANSAS

VOL. 44 E.D. 127

SHEET V LINE 20

W 49
(COLOR) (AGE)

Norton
(COUNTY)

Illinois
BIRTHPLACE

CITY

(STREET)

CITIZENSHIP

HOUSE NO.

OTHER MEMBERS OF FAMILY

NAME	RELATION SHIP	AGE	BIRTHPLACE	CITIZEN SHIP
Miner, Ethel E	W	70	Kansas	

1910 CENSUS—INDEX
DEPARTMENT OF COMMERCE
BUREAU OF THE CENSUS

A-16

U. S. GOVERNMENT PRINTING OFFICE 1907

M 560

KANSAS

Minor Fred C
(NAME OF FAMILY)

VOL. 13 E.D. 51

SHEET 2 LINE 65

W 34 Indiana
(COLOR OR RACE) (AGE) (BIRTHPLACE)

Cowley
(COUNTY)

(CITIZENSHIP)

(TOWN)

(STREET)

(HOUSE NO.)

OTHER MEMBERS OF FAMILY

NAME	RELATION-SHIP	AGE	BIRTHPLACE	(CITIZEN-SHIP)
Minor Rebbeca	W	34	Kansas	
Straight, Elmer C	HIRED Hand	22	Kansas	

1930 CENSUS—UNITED STATES
DEPARTMENT OF COMMERCE
BUREAU OF THE CENSUS

A-16

U. S. GOVERNMENT PRINTING OFFICE

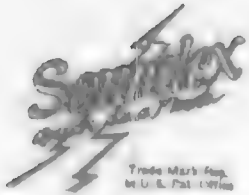

Trade Mark Reg.
in U. S. Pat. Office

A SERVICE

Built and Installed Exclusively by the
Library Bureau Division
Remington Rand Inc.

Patents Nos.

Pat. 1,484,000
1,484,000
1,484,000
1,484,000
1,484,000
1,484,000

Printed in U. S. A.

M560

Monroe, Ed 7.
(HEAD OF FAMILY)

KANSAS

VOL. 36 E.D. 71

SHEET 17 LINE 69

W 41 Ohio
(COLOR) AGE (BIRTHPLACE) (CITIZENSHIP)

Marion
(CO.) (STATE)

Florence
(CITY) (STREET) (HOUSE NO.)

OTHER MEMBERS OF FAMILY

NAME	RELATION-SHIP	AGE	BIRTHPLACE	CITIZEN-SHIP
Monroe, Estelle	W	34	Kansas	
" Lyn	S	14	Arkansas	
" Ardell	D	16	Arkansas	
" Clarence	S	10	Texas	
" Anna	D	4	Kansas	

1920 CENSUS—INDEX
DEPARTMENT OF COMMERCE
BUREAU OF THE CENSUS

U.S. GOVERNMENT PRINTING OFFICE

A-16

M560

KANSAS

VOL. 4 E.D. 25

SHEET 5 LINE 80

Mason D H
(NAME)

M 15
(AGE)

Kansas
(BIRTHPLACE)

(CITIZENSHIP)

Butler
(COUNTY)

(CITY)

(STREET)

(HOUSE NO.)

ENUMERATED WITH Mason H R

RELATIONSHIP TO ABOVE Nephew

REMARKS

1910 CENSUS—INDEX
DEPARTMENT OF COMMERCE
BUREAU OF THE CENSUS

A-3

U. S. GOVERNMENT PRINTING OFFICE (10—1157)

M 560

KANSAS

Inouye Gabriel

(HEADING FAMILY)

VOL. 25 E. D. 46

SHEET 2 LINE 3

B 50 Louisiana

(COLOR) (AGE) (BIRTHPLACE)

Louisiana

(COUNTY)

Elwood

(CITY)

(STREET)

OTHER MEMBERS OF FAMILY

NAME	RELATIONSHIP	AGE	BIRTHPLACE
Inouye, Mary	W	48	Louisiana
Gabriel	S	22	Louisiana
Ida M	D	18	Louisiana
Alice	D	15	Louisiana
Ezekiel R.	S	12	Louisiana

1930 CENSUS—INDEX
DEPARTMENT OF COMMERCE
BUREAU OF THE CENSUS

A-1a

STATE Kansas

Brown Gabriel

HEAD OF FAMILY—CONTINUED

OTHER MEMBERS OF FAMILY—CONTINUED

NAME	RELATION SHIP	AGE	BIRTHPLACE	LIVED THIS
Brown Amanda	wife	40	Kansas	
Brown Gabriel	son	21	Kansas	
Brown Dave	son	7	Kansas	

1930 CENSUS—INDEX
DEPARTMENT OF COMMERCE
BUREAU OF THE CENSUS

A-16

U. S. GOVERNMENT PRINTING OFFICE

11 560

STATE KANSAS

Morse, Garfield A

VOL. 62 E.D. 238

SHEET 1 LINE 84

W NR Kansas

Stafford

Stafford

(CITY) (STREET) (HOUSE NO.)

3

ENUMERATED WITH Sims, Marshall A

RELATIONSHIP TO ABOVE Boarder

REMARKS

1920 CENSUS INDEX
DEPARTMENT OF COMMERCE
BUREAU OF THE CENSUS

A-3

M 560

KANSAS

VOL. 18 E. D. 40

SHEET 2 LINE 36

Miner, George
(HEAD OF FAMILY)

W 54 Illinois
(OWNER) (AGE) (BIRTHPLACE) (CITIZENSHIP)

Edwards
(COUNTY)

Kinsley Kinsley Avenue —
(CITY) (STREET) (HOUSE NO.)

OTHER MEMBERS OF FAMILY

NAME	RELATIONSHIP	AGE	BIRTHPLACE	CITIZENSHIP
Miner, Julia C	W	51	Illinois	

1920 CENSUS—INDEX
DEPARTMENT OF COMMERCE
BUREAU OF THE CENSUS

A-16

U. S. GOVERNMENT PRINTING OFFICE 17—11874

M56

KANSAS

Mowery, George
(HEAD OF FAMILY)

VOL. 52 E. D. 203
SHEET 20 LINE 5

W (COLOR) 23 (AGE) Indiana (BIRTHPLACE) (CITIZENSHIP)

Rice (COUNTY)

Lyons (CITY) South Belle (STREET) 508 (HOUSE NO.)

OTHER MEMBERS OF FAMILY

NAME	RELATION-SHIP	AGE	BIRTHPLACE	CITIZEN-SHIP
Mowery, Debora	W	26	New York	

1920 CENSUS—INDEX
DEPARTMENT OF COMMERCE
BUREAU OF THE CENSUS

A-1a

U. S. GOVERNMENT PRINTING OFFICE

M560

KANSAS

VOL. 5 E.D. 21

SHEET 11 LINE 5

Minor, George
(HEAD OF FAMILY)

H 57 Iowa
(REL.) (AGE) (BIRTHPLACE) (CITIZENSHIP)

Butler
(COUNTY)

El Dorado Cherokee 8
(CITY) (STREET) (HOUSE NO.)

OTHER MEMBERS OF FAMILY

NAME	RELATIONSHIP	AGE	BIRTHPLACE	CITIZENSHIP
Minor, Mary A	W	54	Missouri	
Coffe, Clela	D	24	Missouri	
Clarence	G S	4	Kansas	
Thomas	G S	1 1/12	Colorado	
Minor, Bessie	D	17	Arkansas	

1930 CENSUS—INDEX
DEPARTMENT OF COMMERCE
BUREAU OF THE CENSUS

Hse #2

A-16

STATE Kansas

Minor, George
(HEAD OF FAMILY—CONTINUED)

OTHER MEMBERS OF FAMILY—CONTINUED

NAME	RELATION-SHIP	AGE	BIRTHPLACE	CITIZEN-SHIP
Minor, Ruby	Sister	18	Missouri	

1910 CENSUS—CHECK
DEPARTMENT OF COMMERCE
BUREAU OF THE CENSUS

#2 see #1

A 15

M560

KANSAS

VOL 69 E.D. 156

SHEET 8 LINE 69

Monroe, George
(HEAD OF FAMILY)

B 53
(AGE)

Kansas
(BIRTHPLACE)

(CITIZENSHIP)

Wyandotte
(COUNTY)

Kansas
(CITY)

Troup Ave
(STREET)

127
(HOUSE NO.)

OTHER MEMBERS OF FAMILY

NAME	RELATIONSHIP	AGE	BIRTHPLACE	CITIZENSHIP
Living				
alone				

1920 CENSUS—INDEX
DEPARTMENT OF COMMERCE
BUREAU OF THE CENSUS

A-1 a

M 560

KANSAS

VOL. 57 E.D. 157

SHEET 5 LINE 23

Monroe George

(HEAD OF FAMILY)

W 56 Scotland 1845 Na Nat

(RACE) (AGE) (BIRTHPLACE) (CITIZENSHIP)

Laurie Topeka Monroe 300

(COUNTY) (CITY) (STREET) (HOUSE NO.)

OTHER MEMBERS OF FAMILY

NAME	RELATION-SHIP	AGE	BIRTHPLACE	Citizen-ship
Monroe, Ellen	W	55	Scotland	Na

1920 CENSUS—INDEX
DEPARTMENT OF COMMERCE
BUREAU OF THE CENSUS

A-1a

U. S. GOVERNMENT PRINTING OFFICE

M 562

KANSAS

VOL. 52 E. D. 151

SHEET 16 LINE 7

Minor George
HEAD OF FAMILY

M 40 Texas
TOWN OR CITY / AGE / BIRTHPLACE / CITIZENSHIP

Sedgwick
CITY

Mansell 221
STREET / HOUSE NO.

OTHER MEMBERS OF FAMILY

NAME	RELATIONSHIP	AGE	BIRTHPLACE	CITIZENSHIP
Minor, Maggie	W	35	Alabama	
Walter	S	15	Iowa	
Vera	D	5	Kansas	
Solomon, Cecil	Lo L	40	Alabama	
Lenelle	Ne	5	Oklahoma	

1920 CENSUS—INDEX
DEPARTMENT OF COMMERCE
BUREAU OF THE CENSUS

#1 part 2

U. S. GOVERNMENT PRINTING OFFICE

A-1a

STATE Kansas

Mercer George
(HEAD OF FAMILY—CONCLUDED)

OTHER MEMBERS OF FAMILY—CONTINUED

NAME	RELATIONSHIP	AGE	BIRTHPLACE	CITIZENSHIP
Salazar, Freda	Ne	3 7/12	Kansas	

1920 CENSUS—INDEX
DEPARTMENT OF COMMERCE
BUREAU OF THE CENSUS

A-11b

9 M.560

Miner, George A
HEAD OF FAMILY

KANSAS
VOL. 69 E.D. 157
SHEET 8 LINE 22

9 B 38 Oklahoma
CITY BIRTHPLACE CITIZENSHIP

Hyndatte Greeley Ave 342
COUNTY STREET HOUSE NO.
Kansas
STATE

OTHER MEMBERS OF FAMILY

NAME	RELATION SHIP	AGE	BIRTHPLACE	CITIZEN SHIP
Miner, Stella	W	32	Kansas	

1940 CENSUS—(HOUSE)
DEPARTMENT OF COMMERCE
BUREAU OF THE CENSUS

A-18
U. S. GOVERNMENT PRINTING OFFICE 16—41871

M560

KANSAS

Monroe Douglas
(HEAD OF FAMILY)

VOL. 52 E.D. 203

SHEET 20 LINE 25

W | 52 | Indiana | | |
(COLOR) | (AGE) | (BIRTHPLACE) | | (CITIZENSHIP)

Ross
(COUNTY)

Lyons | East Commercial | 314
(CITY) | (STREET) | (HOUSE NO.)

OTHER MEMBERS OF FAMILY

NAME	RELATION-SHIP	AGE	BIRTHPLACE	CITIZEN-SHIP
Monroe, Lulu	W	38	Kansas	
— Robert	S	10	Kansas	
Hill, Helen	Nr	5	Kansas	

1920 CENSUS—INDEX
DEPARTMENT OF COMMERCE
BUREAU OF THE CENSUS

A-16

H 560

KANSAS

Miner George A.
HEAD OF FAMILY

VOL 16 E.D. 11

SHEET 8 LINE 5

W 43
COLOR AGE

Nebraska
BIRTHPLACE

CITIZENSHIP

Decatur
COUNTY

CITY

STREET

HOUSE NO.

OTHER MEMBERS OF FAMILY

NAME	RELATION-SHIP	AGE	BIRTHPLACE	CITIZEN-SHIP
Miner, Jessie D.	W	36	Illinois	
" Lucy A.	D	16	Kansas	

1920 CENSUS—INDEX
DEPARTMENT OF COMMERCE
BUREAU OF THE CENSUS

A-18

M560

KANSAS

VOL. 50 E.D. 178

SHEET 5 LINE 2

Monroe George C

(HEAD OF FAMILY)

W 48 Texas

(COLOR) (AGE) (BIRTHPLACE) (CITIZENSHIP)

Reno

(COUNTY)

Hutchinson Ave E East 617

(CITY) (STREET) (HOUSE NO.)

OTHER MEMBERS OF FAMILY

NO.	NAME	RELATIONSHIP	AGE	BIRTHPLACE	CITIZENSHIP
	Monroe, Bessie M.	W	47	Indiana	
	Stephenson, Wallace	FL	17	Indiana	

1920 CENSUS—INDEX
DEPARTMENT OF COMMERCE
BUREAU OF THE CENSUS

A-1a

U. S. GOVERNMENT PRINTING OFFICE

M 560

Mason, Geo. E.
(INDIVIDUAL)

KANSAS

VOL. 4 E.D. 25

SHEET 5 LINE 78

H 35 Kansas
(HOUSE) (NUMBER) (STATE OR TERR.) (CITY OR TOWN)

Butler
(COUNTY)

(BEAT) (STREET) (HOUSE NO.)

ENUMERATED WITH Mason, Jr. G

RELATIONSHIP TO ABOVE Brother

REMARKS

1920 CENSUS—INDEX
DEPARTMENT OF COMMERCE
BUREAU OF THE CENSUS

A-3

U. S. GOVERNMENT PRINTING OFFICE

M 560

Monroe, George
(HEAD OF FAMILY)

KANSAS
VOL. 57 E.D. 152
SHEET 12 LINE 15

W 25
(COLOR) AGE

Missouri
(BIRTHPLACE)

(CITIZENSHIP)

Shawnee
(COUNTY)

Topeka
(CITY)

North Exposition
(STREET)

505
(HOUSE NO.)

OTHER MEMBERS OF FAMILY

NAME	RELATION-SHIP	AGE	BIRTHPLACE	CITIZEN-SHIP
Monroe, Ruby C.	W	24	Kansas	
— George F.	S	1/2	E Oklahoma	
Constable, Ruth	Sis	20	Kansas	

1930 CENSUS—INDEX
DEPARTMENT OF COMMERCE
BUREAU OF THE CENSUS

A-1a

U. S. GOVERNMENT PRINTING OFFICE 16—1931

M5 60

KANSAS

Mercy — George H. — (HEAD OF FAMILY)

VOL. 21 E. D. 22

SHEET 3 LINE 9

W — 21 — (AGE) — Kansas — (BIRTHPLACE) — (CITIZENSHIP)

Ellis — (COUNTY)

Ellis — (CITY) — (STREET) — (HOUSE NO.)

OTHER MEMBERS OF FAMILY

NAME	RELATION-SHIP	AGE	BIRTHPLACE	CITIZEN-SHIP
Living Alone				

1920 CENSUS—INDEX
DEPARTMENT OF COMMERCE
BUREAU OF THE CENSUS

A-16

U. S. GOVERNMENT PRINTING OFFICE

M 560

Munns, George H

KANSAS

VOL. 39 E.D. 120

SHEET 7 LINE 93

W 46 Colorado

(RACE) (AGE) (BIRTHPLACE) (CITIZENSHIP)

Trade

(COUNTY)

(BEAT) (STREET) (HOUSE NO.)

ENUMERATED WITH Robert Wilson

RELATIONSHIP TO HEAD Laborer

REMARKS

1920 CENSUS—INDEX
DEPARTMENT OF COMMERCE
BUREAU OF THE CENSUS

A-3

M560

KANSAS

Jones, George R.
(HEAD OF FAMILY)

VOL. 5 E. D. 33

SHEET 3 LINE 36

W 53 New York
(COLOR) (AGE) (BIRTHPLACE) (CITIZENSHIP)

Farmer
(OCCUPATION)

Ford
(COUNTY)

(CITY) (STREET) (HOUSE NO.)

OTHER MEMBERS OF FAMILY

NAME	RELATION-SHIP	AGE	BIRTHPLACE	CITIZEN-SHIP
Jones, Mary A.	W	45	Missouri	
Geo. E.	S	8	Kansas	
Earl	S	6	Kansas	
Weddle, Ruby	Fa D	23	Kansas	

1920 CENSUS—MID23
DEPARTMENT OF COMMERCE
BUREAU OF THE CENSUS

A-16

U. S. GOVERNMENT PRINTING OFFICE

M560

M 560

KANSAS

(HEAD OF FAMILY)

VOL. 21 E. D. 24

SHEET 1 LINE 9

(COLOR) (AGE) (BIRTHPLACE) (CITIZENSHIP)

(COUNTY)

(CITY) (STREET) (HOUSE NO.)

OTHER MEMBERS OF FAMILY

NAME	RELATIONSHIP	AGE	BIRTHPLACE	CITIZENSHIP
Clymer, Mabel	Dau	22	Ohio	Na
" Nellie	Wife	21	Ireland	Fr
" Mary E	Dau	2	Kansas	

1920 CENSUS—INDEX
DEPARTMENT OF COMMERCE
BUREAU OF THE CENSUS

A-16

M560

KANSAS

Miner, Grace
(NAME: GIVEN NAME) (MIDDLE INITIAL)

VOL. 21 E.D. 57

SHEET 6 LINE 2

W 27 Missouri
(RESIDENCE: STATE OR FOREIGN COUNTRY) (RESIDENCE: COUNTY) (BIRTHPLACE) (CITIZENSHIP)

Ford

Dodge Military ave 208
(CITY) (STREET) (HOUSE NO.)

ENUMERATED WITH Sullivan, John J

RELATIONSHIP TO ABOVE Lodger

REMARKS

1930 CENSUS—INDEX
DEPARTMENT OF COMMERCE
BUREAU OF THE CENSUS

A-3

M560

KANSAS

VOL. 19 E. D. 57

SHEET 3 LINE 53

Monroe, Green M
(HEAD OF FAMILY)

B (OWNED) 46 (AGE) Kansas (BIRTHPLACE)

(CITIZENSHIP)

Douglas
(COUNTY)

(CITY)

(STREET)

(HOUSE NO.)

OTHER MEMBERS OF FAMILY

NAME	RELATION-SHIP	AGE	BIRTHPLACE	CITIZEN-SHIP
Monroe, Mary E.	W	47	Virginia	
Foster, Robert M	S-D	24	Kansas	
— Hazlett	S-d	21	Oklahoma	
— Edwin E.	S	19	Kansas	
— Alva B.	S	18	Kansas	

1930 CENSUS—INDEX
DEPARTMENT OF COMMERCE
POPULATION SCHEDULE

Sheet 3

A-1a

Monroe Green M.

HEAD OF FAMILY—CONTINUED

STATE Kansas

OTHER MEMBERS OF FAMILY—CONTINUED

NAME	RELATION SHIP	AGE	BIRTHPLACE	CITIZEN-SHIP
Foster Ernest	s	5	Kansas	
Lettie D	d	13	Kansas	
Arlene A	d	9	Kansas	
Elsie E	d	7	Kansas	
Lorraine B	d	5	Kansas	

1910 CENSUS—INDEX
DEPARTMENT OF COMMERCE
BUREAU OF THE CENSUS

A-1b

M 560

KANSAS

Moore, H A
(NAME OF SHEET)

VOL. 56 E.D. 132

SHEET 21 LINE 16

W | 60 | Indiana | |
(COLOR) | (AGE) | (BIRTHPLACE) | (CITIZENSHIP)

Sedgwick
(COUNTY)

Wichita | Waco | 2416
(CITY) | (STREET) | (HOUSE NO.)

ENUMERATED WITH Moore, O V

RELATIONSHIP TO ABOVE Brother

REMARKS

1930 CENSUS—INDEX
DEPARTMENT OF COMMERCE
BUREAU OF THE CENSUS

A-3

U. S. GOVERNMENT PRINTING OFFICE

14560

Mason, L. R.
(HEAD OF FAMILY)

KANSAS

VOL. 4 ED. 25

SHEET 2 LINE 73

W 39 Kansas
(COLOR) (AGE) (BIRTHPLACE) (CITIZENSHIP)

Butler
COUNTY

CITY STREET HOUSE NO.

OTHER MEMBERS OF FAMILY

NAME	RELATION-SHIP	AGE	BIRTHPLACE	CITIZEN-SHIP
Mason, H.	d	4	Kansas	
" D.	d	3	Kansas	
" Esther	d	3	Ohio	
" Ethel	d	2	Indiana	
" Cecil	d	3/12	Kansas	

1920 CENSUS—INDEX
DEPARTMENT OF COMMERCE
BUREAU OF THE CENSUS

Sheet 2

A-1a
(REVISED)

Manor H R

HEAD OF FAMILY—Continued

STATE Kansas

OTHER MEMBERS OF FAMILY—CONTINUED

NAME	RELATIONSHIP	AGE	BIRTHPLACE	TITLED SHIP
Manor L E	Son	33	Nebraska	
" A H	Nephew	15	Kansas	
Crossman L W	Boarder	40	Pennsylvania	

1930 CENSUS—INDEX
DEPARTMENT OF COMMERCE
BUREAU OF THE CENSUS

Page #1

A-15

* A GOVERNMENT PRINTING OFFICE

M560

KANSAS

VOL. 45 E. D. 140

SHEET 13 LINE 37

Horace Hannah
(INDIVIDUAL)

W 21 Kansas
(COLOR) (AGE) (BIRTHPLACE)

Osborne
(COUNTY)

Osborne Osborne
(CITY) (STREET)

ENUMERATED WITH Yost, George

RELATIONSHIP TO ABOVE Roomer

REMARKS

1920 CENSUS—INDEX
DEPARTMENT OF COMMERCE
BUREAU OF THE CENSUS

A-8

M560

KANSAS

Monroe Hannah Jr
(HEAD OF FAMILY)

VOL. 2 E. D. 47

SHEET A LINE 12

W 74 Indiana
(SEX) (AGE) (BIRTHPLACE) (CITIZENSHIP)

Cowley
(COUNTY)

Arkansas South Sixth
(CITY) (STREET) (HOUSE NO.)

OTHER MEMBERS OF FAMILY

NAME	RELATION-SHIP	AGE	BIRTHPLACE	CITIZEN-SHIP
[illegible]				
[illegible]				
[illegible]				
[illegible]				

1930 CENSUS—INDEX
DEPARTMENT OF COMMERCE
BUREAU OF THE CENSUS

A-1a

U. S. GOVERNMENT PRINTING OFFICE 16-1801

M560

KANSAS

Miner, Harold D.
(HEAD OF FAMILY)

VOL. 43 E. D. 130

SHEET 2 LINE 70

W (SEX) 38 (AGE) Iowa (BIRTHPLACE) (CITIZENSHIP)

Ness (COUNTY)

Ness (CITY) Main (STREET) (HOUSE NO.)

OTHER MEMBERS OF FAMILY

NAME	RELATION-SHIP	AGE	BIRTHPLACE	CITIZEN-SHIP
Miner, Mary B.	W	38	New York	
— Margaret C.	D	10	Kansas	
— Dudley R.	S	9	Kansas	
— Stanley L.	S	2 4/12	Kansas	
Eldredge, Neta	R	24	Kansas	

and Maid

1930 CENSUS — INDEX
DEPARTMENT OF COMMERCE
BUREAU OF THE CENSUS

A-16

U. S. GOVERNMENT PRINTING OFFICE

KANSAS

Mummery Hazel
(GIVEN NAME)

VOL. 60 E.D. 177

SHEET 14 LINE 63

F 83 England 189 x NK
(SEX) (AGE) (BIRTHPLACE) (CITIZENSHIP)

Shawnee
(COUNTY)

Topeka Vanburen 1524
(CITY) (STREET) (HOUSE NO.)

ENUMERATED WITH Stack, Morris K

RELATIONSHIP TO ABOVE Mother-in-law

REMARKS

1940 CENSUS - CROP2
DEPARTMENT OF COMMERCE
BUREAU OF THE CENSUS

A-3
U. S. GOVERNMENT PRINTING OFFICE 16—41 (29)

M560

KANSAS

Turner, Harry

VOL. 43 E.D. 132

SHEET 6 LINE 54

W 21 Illinois

New

ENUMERATED WITH Schappel, George J

RELATIONSHIP TO ABOVE Lodger

REMARKS

1930 CENSUS—INDOOR
DEPARTMENT OF COMMERCE
BUREAU OF THE CENSUS

A-3

M560

KANSAS

VOL. 5 E.D. 20

SHEET 5 LINE 11

Munro, Harry
(HEAD OF FAMILY)

M 35
(OWNED) (RENT) (AGE)

Kansas
(BIRTHPLACE)

(CITIZENSHIP)

Butler
(COUNTY)

Eldorado
(CITY)

North Taylor
(STREET)

219
(HOUSE NO.)

OTHER MEMBERS OF FAMILY

NAME	RELATION SHIP	AGE	BIRTHPLACE	CITIZEN-SHIP
Munro, Evelyn	W	33	Pennsylvania	
Ashley, Pearl	SD	20	Oklahoma	
[illegible]	SD	8	Oklahoma	
Munro, Fred N	S	6	Oklahoma	

1920 CENSUS—INDEX
DEPARTMENT OF COMMERCE
BUREAU OF THE CENSUS

A-16

U. S. GOVERNMENT PRINTING OFFICE

M560

KANSAS

Monroe, Harry (INDIVIDUAL) VOL. 7 E.D. 46

SHEET 1 LINE 9

W (COLOR) He (SEX) Missouri (BIRTHPLACE) (CITIZENSHIP)

Bourbon (CO. WITY)

Fort Scott (CITY) Hunting Bal (STREET) — (HOUSE NO.)

ENUMERATED WITH Monroe, Mary

RELATIONSHIP TO ABOVE Nephew

REMARKS

1930 CENSUS INDEX
DEPARTMENT OF COMMERCE
BUREAU OF THE CENSUS

A-2

U. S. GOVERNMENT PRINTING OFFICE

14560

KANSAS

Monroe, Harry
INDIVIDUAL

VOL. 7 E.D. 46

SHEET 8 LINE 9

W 16 Missouri
RACE AGE BIRTHPLACE CITIZENSHIP

Bourbon
COUNTY

Fort Scott
CITY STREET HOUSE NO.

ENUMERATED WITH Monroe, Mary

RELATIONSHIP TO ABOVE Nephew

REMARKS

1940 CENSUS—INDEX
DEPARTMENT OF COMMERCE
BUREAU OF THE CENSUS

A-3

U. S. GOVERNMENT PRINTING OFFICE

M 660

KANSAS

Monroe, Harry L.
(HEAD OF FAMILY)

VOL. 58 E.D. 223

SHEET 4 LINE 51

W 27 Kansas
(COLOR) (AGE) (BIRTHPLACE)

Seward
(COUNTY)

(CITY) (STREET) (HOUSE NO.)

(CITIZENSHIP)

OTHER MEMBERS OF FAMILY

NAME	RELATIONSHIP	AGE	BIRTHPLACE	CITIZENSHIP
Monroe, Amy	W	27	Indiana	
" Paul	S	7	Kansas	
Boles, Tiffany M.	F.L.	62	Indiana	

1930 CENSUS—INDEX
DEPARTMENT OF COMMERCE
BUREAU OF THE CENSUS

A-18

U. S. GOVERNMENT PRINTING OFFICE

M 360

KANSAS

Branson Harry P
HEAD OF FAMILY

VOL 68 E.D. 168

SHEET 3 LINE 11

W Sx
LOCATION AGE

Arapahoe
TOWNSHIP

Kansas
CITY

Delaware
STREET

2320
HOUSE NO.

OTHER MEMBERS OF FAMILY

NAME	RELATIONSHIP	AGE	BIRTHPLACE	CITIZENSHIP
Branson Ethel	W	43	Tennessee	
— John C	S	22	Kansas	
— Ellen D	D	17	Kansas	
— Harry W	S	4	Kansas	

1920 CENSUS—INDEX
DEPARTMENT OF COMMERCE
BUREAU OF THE CENSUS

A-18

U. S. GOVERNMENT PRINTING OFFICE

M 560

KANSAS

VOL. 36 E.D. 70

SHEET 6 LINE 90

Minaur Harry H

(HEAD OF FAMILY)

H 30 Kansas

(OWNED) (AGE) (BIRTHPLACE)

Wamego

(COUNTY)

(CITY) (STREET) (HOUSE NO.)

OTHER MEMBERS OF FAMILY

NAME	RELATION-SHIP	AGE	BIRTHPLACE	CITIZEN-SHIP
Minaur Nora C	W	27	Kansas	
" Violet R	D	5	Montana	
" Dayton O	S	3/12	Kansas	

(1920 CENSUS—INDEX
DEPARTMENT OF COMMERCE
BUREAU OF THE CENSUS)

A-16

U. S. GOVERNMENT PRINTING OFFICE

M560

KANSAS

VOL 29 E.D. 105

SHEET 4 LINE 98

Monroe Harve
(HEAD OF FAMILY)

W 43 Illinois
(COLOR) (AGE) (BIRTHPLACE) (CITIZENSHIP)

Kingman
(COUNTY)

(CITY) (STREET) (HOUSE NO.)

OTHER MEMBERS OF FAMILY

NAME	RELATION SHIP	AGE	BIRTHPLACE	CITIZEN SHIP
Monroe Alma	W	36	Kansas	
Lawrence	S	16	Kansas	
Phillip	S	12	Kansas	
Geraldine	D	6	Kansas	

1920 CENSUS—INDEX
DEPARTMENT OF COMMERCE
BUREAU OF THE CENSUS

A-16

M 560

Monroe, Hattie
(INDIVIDUAL)

KANSAS
VOL. 19 E. D. 70
SHEET 4 LINE 10

In 17 Montana
(AGE) (BIRTHPLACE) (CITIZENSHIP)

Douglas
(COUNTY)

(CITY) (STREET) (HOUSE NO.)

ENUMERATED WITH Haskell Institute

RELATIONSHIP TO ABOVE Student

REMARKS

1920 CENSUS—INDEX
DEPARTMENT OF COMMERCE
BUREAU OF THE CENSUS

A-5

U. S. GOVERNMENT PRINTING OFFICE

M 560

KANSAS

VOL. 62 E.D. 230

SHEET 2 LINE 57

Manor, Margaret M.
HEAD OF FAMILY

W 51 Missouri
RACE AGE BIRTHPLACE CITIZENSHIP

Ford
COUNTY

Dodge City
CITY

Walnut
STREET HOUSE NO.

OTHER MEMBERS OF FAMILY

NAME	RELATIONSHIP	AGE	BIRTHPLACE	CITIZENSHIP
Manor, Margaret E.		28	Missouri	
Manor, Dorothy J.	D	6	Kansas	

1930 CENSUS—INDEX
DEPARTMENT OF COMMERCE
BUREAU OF THE CENSUS

A-15

M 560

Mosier, Hazle
(NAME: FIRST, MIDDLE, LAST)

KANSAS
VOL. 22 E. D. 100
SHEET 4 LINE 15

F 24 Kansas
(SEX) (AGE) (BIRTHPLACE)

(CITIZENSHIP)

Franklin
(COUNTY)

Ponona Hut 9
(CITY) (STREET)

(HOUSE NO.)

ENUMERATED WITH Button, Sylvester

RELATIONSHIP TO ABOVE Boarder

REMARKS

1940 CENSUS INDEX
DEPARTMENT OF COMMERCE
BUREAU OF THE CENSUS

A-3

U. S. GOVERNMENT PRINTING OFFICE

M 560

KANSAS

Pearse, Helen
(INDIVIDUAL)

VOL. 31 E.D. 102

SHEET 7 LINE 61

[illegible] [illegible] [illegible]
(SEX) (AGE) (BIRTHPLACE) (CITIZENSHIP)

[illegible]
(COUNTY)

Hanover [illegible]
(CITY) (STREET) (HOUSE NO.)

ENUMERATED WITH [illegible]

RELATIONSHIP TO ABOVE [illegible]

REMARKS

1940 CENSUS—INDEX
DEPARTMENT OF COMMERCE
BUREAU OF THE CENSUS

A-3

U. S. GOVERNMENT PRINTING OFFICE 16—1971

M560

KANSAS

Minor, Henery C (HEAD OF FAMILY)

VOL. 5 E. D. 20

SHEET 13 LINE 1

M 30 (SEX) (AGE) Missouri (BIRTHPLACE) (CITIZENSHIP)

Butler (COUNTY)

Eldorado (CITY) (STREET) 200 (HOUSE NO.)

OTHER MEMBERS OF FAMILY

NAME	RELATIONSHIP	AGE	BIRTHPLACE	CITIZENSHIP
Minor, Margaret	W	29	Kansas	
Lathrop	S	10	Missouri	

1930 CENSUS—INDEX
DEPARTMENT OF COMMERCE
BUREAU OF THE CENSUS

A-48

U. S. GOVERNMENT PRINTING OFFICE 16-1931

M 560

KANSAS

VOL. ___ E.D. 5

SHEET ___ LINE 2

(HEAD OF FAMILY)

(CODE) (AGE) (BIRTHPLACE) (CITIZENSHIP)

(COUNTY)

CITY (STREET) (HOUSE NO.)

OTHER MEMBERS OF FAMILY

NAME	RELATION-SHIP	AGE	BIRTHPLACE	CITIZEN-SHIP

1920 CENSUS—INDEX
DEPARTMENT OF COMMERCE
BUREAU OF THE CENSUS

A-16

U. S. GOVERNMENT PRINTING OFFICE

M 560

KANSAS

Mound, Henry

VOL. 57 E. D. 2203

SHEET 3 LINE 16

W 24 Kansas

(RACE) (AGE) (BIRTHPLACE) (CITIZENSHIP)

Labette

(COUNTY)

(CITY) (STREET) (HOUSE NO.)

ENUMERATED WITH McCullough, Mason

RELATIONSHIP TO ABOVE Border

REMARKS

1930 CENSUS—SCHEDULE
DEPARTMENT OF COMMERCE
BUREAU OF THE CENSUS

A-3

U. S. GOVERNMENT PRINTING OFFICE 1929

M 560.

KANSAS

Monnier, Henry
(HEAD OF FAMILY)

VOL. 24 E. D. 29

SHEET 2 LINE 9

W | 61 | Missouri | | —
(OWNED) | AGE | BIRTHPLACE | (CITIZENSHIP) | (HOUSE NO.)

Greenwood
(RENTED)

Hamilton | Main
CITY | STREET

OTHER MEMBERS OF FAMILY

NAME	RELATION-SHIP	AGE	BIRTHPLACE	CITIZEN-SHIP
Monnier, Rebecca E	W	56	Illinois	

1930 CENSUS—INDEX
DEPARTMENT OF COMMERCE
BUREAU OF THE CENSUS

A-1a

M 560

KANSAS

Minor Henry
(HEAD OF FAMILY)

VOL. 13 E.D. 76

SHEET 10 LINE 8

W (COLOR) 77 (AGE) Ohio (BIRTHPLACE) (CITIZENSHIP)

Cowley (COUNTY)

Winfield (CITY) S Main (STREET) 1517 (HOUSE NO.)

OTHER MEMBERS OF FAMILY

NAME	RELATION-SHIP	AGE	BIRTHPLACE	UNEMPLOYED
Minor, Jennie	W	72	New York	

1930 CENSUS—INDEX
DEPARTMENT OF COMMERCE
BUREAU OF THE CENSUS

A-18

M 560

KANSAS

VOL. 59 E.D. 168

SHEET 1 LINE 76

Monroe Henry J

INDEX OF FAMILY

Head 45 Kentucky

OCCUPATION AGE BIRTHPLACE CITIZENSHIP

Spouse

Topeka Clay 1156

CITY STREET HOUSE NO.

OTHER MEMBERS OF FAMILY

NAME	RELATION-SHIP	AGE	BIRTHPLACE	LITERACY
Monroe, Maud	Wf	35	Kentucky	
Harold	S	22	Kansas	
Alice	D	13	Kansas	
Scruggs, Herman	R	33	Kansas	

1920 CENSUS INDEX
DEPARTMENT OF COMMERCE
BUREAU OF THE CENSUS

A-16

U. S. GOVERNMENT PRINTING OFFICE

M56

KANSAS

Minot, Henry J (INDIVIDUAL)

VOL. 50 E. D. 171

SHEET 12 LINE 76

N (VILLAGE) 50 (TOWNSHIP) New York (CITY) _____ (COUNTY)

Reno (COUNTY)

Hutchinson (CITY) Second Avenue East (STREET) 15 (HOUSE NO.)

ENUMERATED WITH Denning, Louise C

RELATIONSHIP TO ABOVE Roomer

REMARKS _____

1920 CENSUS INDEX
DEPARTMENT OF COMMERCE
BUREAU OF THE CENSUS

A-3

U. S. GOVERNMENT PRINTING OFFICE

M560

KANSAS

VOL. 12 E. D. 16

SHEET 1 LINE 40

Monroe, Henry P

(NAME OF HEAD OF FAMILY)

Pt 65 Illinois

(COLOR) (AGE) (BIRTHPLACE) (CITIZENSHIP)

Coffey

(CITY)

(STREET) (HOUSE NO.)

OTHER MEMBERS OF FAMILY

NAME	RELATIONSHIP	AGE	BIRTHPLACE	CITIZENSHIP
Monroe, Fusha	Pt	65	Indiana	
" June	D	30	Kansas	

1930 CENSUS-INDEX
DEPARTMENT OF COMMERCE
BUREAU OF THE CENSUS

A-16

M560

KANSAS

Miner Herbert G
(HEAD OF FAMILY)

VOL. 5 V E.D. 202

SHEET 6 LINE 63

W (OWNED) 25 (AGE) Illinois (BIRTHPLACE) (CITIZENSHIP)

Rice (COUNTY)

Chase (CITY) Cedar (STREET) — (HOUSE NO.)

OTHER MEMBERS OF FAMILY

NAME	RELATION-SHIP	AGE	BIRTHPLACE	CITIZEN-SHIP
Miner, Mildred M	W	20	Kansas	
" Marolen M	D	1 7/12	Kansas	
Linker, Neva V	S.L.	15	Kansas	

1920 CENSUS—INDEX
DEPARTMENT OF COMMERCE
BUREAU OF THE CENSUS

A46

U. S. GOVERNMENT PRINTING OFFICE

M560

KANSAS

Manor, Herman (HEAD OF FAMILY)

VOL. 7 E.D. 45

SHEET 4 LINE 22

B (COLOR) 28 (AGE) Tennessee (BIRTHPLACE) (CITIZENSHIP)

Benton (CO. CITY)

Fort Scott (STATE) Morgan (STREET) 406 (HOUSE NO.)

OTHER MEMBERS OF FAMILY

NAME	RELATIONSHIP	AGE	BIRTHPLACE	CITIZENSHIP
Manor, Hattie	W	28	Kansas	
— Nadine	D	6	Kansas	
— Romena	D	4	Kansas	

1930 CENSUS—INDEX
DEPARTMENT OF COMMERCE
BUREAU OF THE CENSUS

A-18

M560

KANSAS

Minor, Herold
(INDIVIDUAL)

VOL. 6 E.D. 4

SHEET 7 LINE 60

N 17 Missouri
(COLOR) (AGE) (BIRTHPLACE) (CITIZENSHIP)

Chase
(OCCUPATION)

Cottonwood Falls Forest —
(CITY) (STREET) (HOUSE NO.)

ENUMERATED WITH Burkhead, Joshua W.

RELATIONSHIP TO ABOVE Boomer

REMARKS

1920 CENSUS—INDEX
DEPARTMENT OF COMMERCE
BUREAU OF THE CENSUS

AJ

U. S. GOVERNMENT PRINTING OFFICE

M 560

KANSAS

VOL. 38 E. D. 103

SHEET 2 LINE 80

Monroe Hiram H

HEAD OF FAMILY

H 52 Illinois

(OWN) (RENT) BIRTHPLACE CITIZEN OF

Mitchell

COUNTY

CITY STREET HOUSE NO.

OTHER MEMBERS OF FAMILY

NAME	RELATION-SHIP	AGE	BIRTHPLACE	CITIZEN-SHIP
Monroe Effie	W	48	Kansas	
" Clarke H	S	21	Kansas	
" Owen P.	S	18	Kansas	

1910 CENSUS—INDEX
DEPARTMENT OF COMMERCE
BUREAU OF THE CENSUS

A-16

U. S. GOVERNMENT PRINTING OFFICE 11—1907

H 560

KANSAS

Monroe, James
(HEAD OF FAMILY)

VOL. 12 E. D. 44

SHEET 1 LINE 12

W | 25 | Kansas
(COLOR) (AGE) (BIRTHPLACE) (CITIZENSHIP)

Dickinson
(COUNTY)

Abilene
(CITY)

(STREET) (HOUSE NO.)

OTHER MEMBERS OF FAMILY

NAME	RELATION SHIP	AGE	BIRTHPLACE	CITIZEN-SHIP
Monroe, Eva	wife	20	Kansas	
Stanley	son	2	Kansas	

1930 CENSUS—FORM
DEPARTMENT OF COMMERCE
BUREAU OF THE CENSUS

A-6

U. S. GOVERNMENT PRINTING OFFICE

M560

KANSAS

Monroe, Homer A
(HEAD OF FAMILY)

VOL. 50 E. D. 175

SHEET 9 LINE 18

W (COLOR) 27 (AGE) Missouri (BIRTHPLACE) (CITIZENSHIP)

Ens (COUNTY)

Hutchinson (CITY) Ave B East (STREET) 23 (HOUSE NO.)

OTHER MEMBERS OF FAMILY

NAME	RELATION-SHIP	AGE	BIRTHPLACE	CITIZEN-SHIP
Monroe, Georgia A	W	23	Kansas	
Ball, William	L	32	Ohio	

1930 CENSUS—INDEX
DEPARTMENT OF COMMERCE
BUREAU OF THE CENSUS

U. S. GOVERNMENT PRINTING OFFICE

A-1a

R 350

KANSAS

VOL. 57 E. D. 154

SHEET 11 LINE 86

Monroe Hooper

(HEAD OF FAMILY)

W 79 Kentucky

(COLOR) (AGE) (BIRTHPLACE)

(CITIZENSHIP)

Winfield Maple 1629

(CITY) (STREET) (HOUSE NO.)

OTHER MEMBERS OF FAMILY

NAME	RELATION-SHIP	AGE	BIRTHPLACE	CITIZEN-SHIP
Gillon				

1920 CENSUS—INDEX
DEPARTMENT OF COMMERCE
BUREAU OF THE CENSUS

A-1 b

U. S. GOVERNMENT PRINTING OFFICE

M560

KANSAS

Monroe, Howard
(HEAD OF FAMILY)

VOL. 65 E.D. 284

SHEET 9 LINE 45

W 29 Kansas
(COLOR) (AGE) (BIRTHPLACE) (CITIZENSHIP)

Fulton
(COUNTY)

Neodesha Iowa 914
(CITY) (STREET) (HOUSE NO.)

OTHER MEMBERS OF FAMILY

NAME	RELATIONSHIP	AGE	BIRTHPLACE	CITIZENSHIP
Monroe, Rose	W	22	Kansas	

1970 CENSUS—INDEX
DEPARTMENT OF COMMERCE
BUREAU OF THE CENSUS

A-1a

U. S. GOVERNMENT PRINTING OFFICE

M500

Minor, Jack
(HEAD OF FAMILY)

KANSAS

VOL. 5 E. D. 7

SHEET 2 LINE 13

[illegible] 20 United States
(ADDRESS) (AGE.) (BIRTHPLACE) (CITIZENSHIP)

Cattle
(COUNTY)

(CITY) (STREET) (HOUSE NO.)

OTHER MEMBERS OF FAMILY

NAME	RELATION-SHIP	AGE	BIRTHPLACE	CITIZEN-SHIP
Minor, Frank	H.	21	Indiana	
" Lee	S	3	United States	
" Mary	D	1	United States	

1920 CENSUS INDEX
DEPARTMENT OF COMMERCE
BUREAU OF THE CENSUS

A-1a

U. S. GOVERNMENT PRINTING OFFICE

M560

KANSAS

VOL. 36 E. D. 71

SHEET 10 LINE 98

Moore, L
(HEAD OF FAMILY)

H 26 Kansas
(RENT) (AGE) (BIRTHPLACE) (CITIZENSHIP)

Marion
(COUNTY)

Florence
(CITY)

(STREET) HOUSE NO.

OTHER MEMBERS OF FAMILY

NAME	RELATION-SHIP	AGE	BIRTHPLACE	CITIZEN-SHIP
Moore, Elizabeth H	W	23	Kansas	
Laura	D	1	Kansas	

1920 CENSUS INDEX
DEPARTMENT OF COMMERCE
BUREAU OF THE CENSUS

A-46

U. S. GOVERNMENT PRINTING OFFICE 11—1920

M 560

Morris, James
(HEAD OF FAMILY)

KANSAS

VOL. 41 E.D. 194

SHEET 12 LINE 43

Male 26 Kansas 1919 M R
(SEX) (AGE) (BIRTHPLACE) (CITIZENSHIP)

Smith County
(COUNTY)

(CITY) (STREET) (HOUSE NO.)

OTHER MEMBERS OF FAMILY

NAME	RELATION-SHIP	AGE	BIRTHPLACE	CITIZEN-SHIP
Laura Alice				

1920 CENSUS—INDEX
DEPARTMENT OF COMMERCE
BUREAU OF THE CENSUS

A-1a

M 560

KANSAS

Mooney, Ada
(INDIVIDUAL)

VOL. 41 E. D. 194

SHEET 4 LINE 45

W (COLOR) 41 (AGE) Illinois (BIRTHPLACE) (CITIZENSHIP)

Montgomery (COUNTY)

(CITY) (STREET) (HOUSE NO.)

ENUMERATED WITH Ferrell, George

RELATIONSHIP TO ABOVE Sister-in-law

REMARKS

1910 CENSUS—INDEX
DEPARTMENT OF COMMERCE
BUREAU OF THE CENSUS

A-3

U. S. GOVERNMENT PRINTING OFFICE 16—1971

56.0

Miner, Ida
(INDIVIDUAL)

KANSAS
VOL. 58 E.D. 149
SHEET 1 LINE 7

W 29 Kansas
(RACE) (AGE) (BIRTHPLACE)

Shawnee
(COUNTY)

(CITY) (STREET) (HOUSE NO.)

ENUMERATED WITH Borja Industrial School

RELATIONSHIP TO ABOVE Stenographer

REMARKS

1920 CENSUS—INDEX
DEPARTMENT OF COMMERCE
BUREAU OF THE CENSUS

A-8

U. S. GOVERNMENT PRINTING OFFICE

1590

KANSAS

VOL. 6 E. D. 4

SHEET 4 LINE 69

Garrod Ina M

INDIVIDUAL

W 17 Iowa

RACE AGE BIRTHPLACE CITIZENSHIP

Clay

COUNTY

Clay Center Twp Marble

CITY TOWN OR TWP STREET HOUSE NO.

ENUMERATED WITH Garrod, Donald A.

RELATIONSHIP TO ABOVE Sister

REMARKS

1930 CENSUS—HOPE
DEPARTMENT OF COMMERCE
BUREAU OF THE CENSUS

A-3

U. S. GOVERNMENT PRINTING OFFICE 1—1930

M 360

KANSAS

VOL. 3-9 E. D. 15-4

SHEET 12 LINE 87

Brewer Ira
(NAME OF FAMILY)

W 24 Kansas
(SEX) (AGE) (BIRTHPLACE) (CITIZENSHIP)

Shawnee North Topeka N. Jackson 1026
(CITY) (STREET) (HOUSE NO.)

OTHER MEMBERS OF FAMILY

NAME	RELATIONSHIP	AGE	BIRTHPLACE	CITIZENSHIP
Brewer Ethel	W	26	Oklahoma	
" Violet	D	2	Kansas	
" Agnes	D	0/12	Kansas	

1920 CENSUS—INDEX
DEPARTMENT OF COMMERCE
BUREAU OF THE CENSUS

A-1a

U. S. GOVERNMENT PRINTING OFFICE 1921

M 560

KANSAS

Minor Ira B
(HEAD OF FAMILY)

VOL. 66 E.D. 152

SHEET 2 LINE 9 x

W 3 Texas
(COLOR) (AGE) (BIRTHPLACE)

Wyandotte
(COUNTY)

(CITY) (STREET) (HOUSE NO.)

OTHER MEMBERS OF FAMILY

NAME	RELATION-SHIP	AGE	BIRTHPLACE	CITIZEN-SHIP
Minor, Pearl	W	31	Texas	
— Ruben	S	9	Kans	

1920 CENSUS—INDEX
DEPARTMENT OF COMMERCE
BUREAU OF THE CENSUS

A-16

U. S. GOVERNMENT PRINTING OFFICE

Kans

KANSAS

VOL. 3 E. D. 1

SHEET 1 LINE 30

Monroe Ira 2
(HEAD OF FAMILY)

Mw 40 Missouri
(COLOR) (AGE) (BIRTHPLACE) (CITIZENSHIP)

Atchison
(COUNTY)

Atchison North 1031
(CITY) (STREET) (HOUSE NO.)

OTHER MEMBERS OF FAMILY

NAME	RELATION-SHIP	AGE	BIRTHPLACE	CITIZEN-SHIP
Monroe Cordia	W	30	Kansas	

1920 CENSUS—INDEX
DEPARTMENT OF COMMERCE
BUREAU OF THE CENSUS

A-16

U. S. GOVERNMENT PRINTING OFFICE

M 560

KANSAS

Miner, Ira E.
(HEAD OF FAMILY)

VOL. 55 E.D. 170

SHEET 6 LINE 36

W 35 Kansas
(OWNER) (BIRTHPLACE) (CITIZENSHIP)

Sedgwick
(COUNTY)

Wichita 439 S. Spruce
(CITY) (STREET) (HOUSE NO.)

OTHER MEMBERS OF FAMILY

NAME	RELATIONSHIP	AGE	BIRTHPLACE	CITIZENSHIP
Miner, Viola	W	35	Kansas	
— Edward	S	9	Oklahoma	
— Mable	D	7	Oklahoma	
— Thelma	D	3	Oklahoma	

1920 CENSUS—INDEX
DEPARTMENT OF COMMERCE
BUREAU OF THE CENSUS

A-16

U. S. GOVERNMENT PRINTING OFFICE

M 360

KANSAS

Monroe Irene
(INDIVIDUAL)

VOL. 12 E.D. 45

SHEET 12 LINE 13

W 22 Kentucky
(COLOR) (AGE) (BIRTHPLACE) (CITIZENSHIP)

Cowley
(COUNTY)

Arkansas South C 704
(CITY) (STREET) (HOUSE NO.)

ENUMERATED WITH Spohn, Jesse

RELATIONSHIP TO ABOVE Lodger

REMARKS

1920 CENSUS—INDEX
DEPARTMENT OF COMMERCE
BUREAU OF THE CENSUS

A-3

U. S. GOVERNMENT PRINTING OFFICE

M 560

KANSAS

Manners Isaac D

(HEAD OF FAMILY)

VOL. 32 E.D. 55

SHEET 5 LINE 15

W 48 Kansas

(COLOR) (AGE) (BIRTHPLACE) (CITIZENSHIP)

Mitchell

(COUNTY)

(CITY) (STREET) (HOUSE NO.)

OTHER MEMBERS OF FAMILY

NAME	RELATION-SHIP	AGE	BIRTHPLACE	CITIZEN-SHIP
Manners Maud E	W	36	Montana	
" Lucile D	D	13	Kansas	
" Wilbur D	S	11	Kansas	
" Maynard E	S	5	Kansas	
" William W	B	4	Kansas	

1920 CENSUS—INDEX
DEPARTMENT OF COMMERCE
BUREAU OF THE CENSUS

A-16

U. S. GOVERNMENT PRINTING OFFICE 16—11871

M560

KANSAS

VOL. 35 E. D. 64

SHEET 2 LINE 62

Duncan, Laurine
(HEAD OF FAMILY)

W | 27 | Kansas
(COLOR) | (AGE) | (BIRTHPLACE)

McPherson
(COUNTY)

Canton
(CITY)

(STREET)

(HOUSE NO.)

(CITIZENSHIP)

OTHER MEMBERS OF FAMILY

NAME	RELATIONSHIP	AGE	BIRTHPLACE	CITIZENSHIP
Duncan, Laurine	H	28	Kansas	
Paul	S	5	Kansas	
Cora	D	6	Kansas	
Kenneth	S	2	Kansas	

1920 CENSUS—INDEX
DEPARTMENT OF COMMERCE
BUREAU OF THE CENSUS

A-1a

U. S. GOVERNMENT PRINTING OFFICE

A SERVICE
Sold and Licensed Exclusively by the
Library Reprints Division
Kalvar Corporation
Patent Nos.
Re: 25,888 1,695,948
1,207,020 1,434,004
1,288,819 1,681,766
Printed in U.S.A.

M 56.

KANSAS

Wilmot L. A. (INDIVIDUAL)

VOL. 56 E.D. 119

SHEET 3 LINE 26

W (RELATION) 42 (AGE) United States (BIRTHPLACE) (CITIZENSHIP)

Sedgwick (COUNTY)

Wichita (CITY) S. Emporia Avenue (STREET) 627 (HOUSE NO.)

ENUMERATED WITH Miller, John

RELATIONSHIP TO ABOVE Roomer

REMARKS

1920 CENSUS—HOUSE
DEPARTMENT OF COMMERCE
BUREAU OF THE CENSUS

A-3

U. S. GOVERNMENT PRINTING OFFICE

M566

KANSAS

VOL. 4 E. D. 186

SHEET 1 LINE 43

Miner, J C
HEAD OF FAMILY

M 62 Indiana
OWNED (BIRTHPLACE)

Pottawatomie
COUNTY

Emmett
CITY

N Laurel
STREET

242
HOUSE NO.

OTHER MEMBERS OF FAMILY

NAME	RELATION-SHIP	AGE	BIRTHPLACE	OWNED HOME
Miner, Emma J	W	62	Indiana	
Arthur, Alta	D	22	Kansas	
Capp, Daisy	D	45	Pennsylvania	

1920 CENSUS—INDEX
DEPARTMENT OF COMMERCE
BUREAU OF THE CENSUS

A-16

U. S. GOVERNMENT PRINTING OFFICE

M560

KANSAS

VOL 36 E.D. 71

SHEET 12 LINE 30

Munsell R C
(NAME OF HEAD OF FAMILY)

W (COLOR) 37 (AGE) Ohio (BIRTHPLACE) (CITIZENSHIP)

Marion (COUNTY)

Florence (CITY) (STREET) (HOUSE NO.)

OTHER MEMBERS OF FAMILY

NAME	RELATION-SHIP	AGE	BIRTHPLACE	CITIZEN-SHIP
Munsell, Pearl	W	37	Ohio	
" Henry	S	16	Nebraska	
" Grace	D	13	Kansas	
" Raymond	S	9	Kansas	
" Elsie	D	5	Kansas	

1930 CENSUS—INDEX
DEPARTMENT OF COMMERCE
BUREAU OF THE CENSUS

Arts

STATE Samoa

Manner, J. C.
(HEAD OF FAMILY—CONTINUED)

OTHER MEMBERS OF FAMILY—CONTINUED

NAME	RELATION SHIP	AGE	BIRTHPLACE	CITIZEN SHIP
Manner, Edith	D	2	Samoa	

1930 CENSUS—INDOOR
DEPARTMENT OF COMMERCE
BUREAU OF THE CENSUS

2 Sheet #1

A-15

4560

KANSAS

Manary, J. F. (HEAD OF FAMILY)

VOL. 35 E.D. 126

SHEET 1 LINE 97

W (SEX) 36 (AGE) Iowa (BIRTHPLACE) (CITIZENSHIP)

Morton (COUNTY)

Elkhart (CITY) Thayer and Point Rock (STREET) (HOUSE NO.)

OTHER MEMBERS OF FAMILY

NAME	RELATION-SHIP	AGE	BIRTHPLACE	CITIZEN-SHIP
Manary, Maude	W	36	Kansas	
— Helen	D	9	Kansas	
— Margarett	D	5	Kansas	

1920 CENSUS. MODEL
DEPARTMENT OF COMMERCE
BUREAU OF THE CENSUS

A-1a

U. S. GOVERNMENT PRINTING OFFICE

M560

Monroe, J C
(HEAD OF FAMILY)

KANSAS
VOL. 66 E.D. 158
SHEET 2 LINE 91

W 45 Iowa
(COLOR) (AGE) (BIRTHPLACE) (CITIZENSHIP)

Washington
(COUNTY)

(CITY) (STREET) (HOUSE NO.)

OTHER MEMBERS OF FAMILY

NAME	RELATIONSHIP	AGE	BIRTHPLACE	CITIZENSHIP
Monroe, Hatty G	W	43	Iowa	
— Vaughn M	S	16	Kansas	

1940 CENSUS—HOUSE
DEPARTMENT OF COMMERCE
BUREAU OF THE CENSUS

A-4a

U. S. GOVERNMENT PRINTING OFFICE 17—1939

9560

Monroe, L P
(HEAD OF FAMILY)

KANSAS
VOL. 30 E. D. 142
SHEET 3 LINE 27

W 60 West Virginia
(COLOR) (BIRTHPLACE)

La Bette
(COUNTY)

(CITY) (STREET) (HOUSE NO.)

OTHER MEMBERS OF FAMILY

NAME	RELATION SHIP	AGE	BIRTHPLACE	HOME OWN
Monroe, Lizzie	W	32	Kansas	
" Irma	S	14	Kansas	
" Ruth	D	12	Kansas	
" Ralph	S	10	Kansas	
" Opal	D	8	Kansas	

1930 CENSUS—INDEX
DEPARTMENT OF COMMERCE
BUREAU OF THE CENSUS

Sect 2

Ada

STATE Kansas

Monroe L P.

HEAD OF FAMILY—CONTINUED

OTHER MEMBERS OF FAMILY—CONTINUED

NAME	RELATION-SHIP	AGE	BIRTHPLACE	CITIZEN-SHIP
Monroe James	S	6	Kansas	
— Agnes	D	4 2/12	Kansas	
— Elizabeth	D	2 11/12	Kansas	
Sherlock Sanders	S	2 7/12	Kentucky	

Ile #

1920 CENSUS—INDEX
DEPARTMENT OF COMMERCE
BUREAU OF THE CENSUS

A 1b

4560

KANSAS

VOL. 12 E.D. 35

SHEET 2 LINE 90

Monroe Ida (HEAD OF FAMILY)

W (COLOR) 62 (AGE) Pennsylvania (BIRTHPLACE) (CITIZENSHIP)

Widower (MARITAL CONDITION)

Enterprise (CITY) (STREET) (HOUSE NO.)

OTHER MEMBERS OF FAMILY

NAME	RELATION SHIP	AGE	BIRTHPLACE	CITIZEN-SHIP
Monroe Ida	W	57	Pennsylvania	
— Marion	S	18	Kansas	
— Ralph	S	15	Kansas	

1920 CENSUS—INDEX
DEPARTMENT OF COMMERCE
BUREAU OF THE CENSUS

A-1a

U. S. GOVERNMENT PRINTING OFFICE

May 60

KANSAS

VOL. 67 E.D. 176

SHEET 5 LINE 16

Minier, Jake (Jr.)
(INDIVIDUAL)

W (COLOR) | 3/12 (AGE) | Iowa (BIRTHPLACE) | (CITIZENSHIP)

Wyandotte (COUNTY)

Kansas (CITY) | Minnesota Ave (STREET) | 941 (HOUSE NO.)

IMMIGRATED WITH Sanderson, Gus

RELATIONSHIP TO ABOVE Lodger

REMARKS

1930 CENSUS—WHITE
DEPARTMENT OF COMMERCE
BUREAU OF THE CENSUS

A-3

U. S. GOVERNMENT PRINTING OFFICE

M 360

KANSAS

Miner, Jake
(INDIVIDUAL)

VOL. 67 E.D. 176
SHEET 5 LINE 13

W 26 Russia 1911 al —
(RELATION) (AGE) (BIRTHPLACE) (NATURALIZATION)

Wyandotte
(COUNTY)

Kansas
(STATE)

Minnesota Ave 841
(STREET) (HOUSE NO.)

ENUMERATED WITH Landstrom, Eva

RELATIONSHIP TO ABOVE Lodger

REMARKS

A-3

1920 CENSUS—INDEX
DEPARTMENT OF COMMERCE
BUREAU OF THE CENSUS

U. S. GOVERNMENT PRINTING OFFICE

M560

KANSAS

Monroe, James

VOL. 31 E.D. 88

SHEET 9 LINE 61

B 72 Arkansas

Leavenworth

— Company E —

ENUMERATED WITH National Military Home

RELATIONSHIP TO ABOVE Not reported

REMARKS

1930 CENSUS—INDEX
DEPARTMENT OF COMMERCE
BUREAU OF THE CENSUS

A-4

M560

KANSAS

Normal James

VOL. 32 E.D. 97

SHEET 10 LINE 45

W 40 Canada 1907 al -

Lawrence

M 560

Monrod, Jesse
(HEAD OF FAMILY)

KANSAS

VOL 54 E.D. 107

SHEET 7 LINE 33

W 54 Illinois
(OWNED) AGE (BIRTHPLACE) (CITIZENSHIP)

Sedgwick
(COUNTY)

CITY STREET (HOUSE NO.)

OTHER MEMBERS OF FAMILY

NAME	RELATION SHIP	AGE	BIRTHPLACE	CITIZEN SHIP
Monrod, Zilpha M	W	52	Illinois	
— Raleigh R	S	22	Missouri	
— Orrin M	S	16	Missouri	
— Cora E.	D	14	Missouri	

1930 CENSUS—INDEX
DEPARTMENT OF COMMERCE
BUREAU OF THE CENSUS

A-16

U. S. GOVERNMENT PRINTING OFFICE

M 560

STATE KANSAS

Monroe James
(HEAD OF FAMILY)

VOL. 25 E.D. 60

SHEET 5 LINE 78

W 28 Indiana
(COLOR) (AGE) (BIRTHPLACE) (CITIZENSHIP)

Harvey
(COUNTY)

Newton 7th 516
(CITY) (STREET) (HOUSE NO.)

OTHER MEMBERS OF FAMILY

NAME	RELATION-SHIP	AGE	BIRTHPLACE	CITIZEN-SHIP
Monroe Helen	W	22	Nebraska	
— Clare Bell	D	2 7/12	Kansas	
— Beulah May	D	7/12	Kansas	
Bracely Ada	Mo	49	Kentucky	
— Ruffes	B.L.	13	Colorado	

1920 CENSUS—INDEX
DEPARTMENT OF COMMERCE
BUREAU OF THE CENSUS

Mc Onrow, James A. 16
U.S. GOVERNMENT PRINTING OFFICE 16-1891

M 560

KANSAS

VOL 38 E.D. 118

SHEET 6 LINE 47

Minor James
(HEAD OF FAMILY)

W 31 Kansas
(SEX) (AGE) (BIRTHPLACE) (CITIZENSHIP)

Neosho
(COUNTY)

(CITY) (STREET) (HOUSE NO.)

OTHER MEMBERS OF FAMILY

NAME	RELATION-SHIP	AGE	BIRTHPLACE	CITIZEN-SHIP
Minor Lenora	W	31	Kansas	
— James Jr	S	10	Kansas	
— Ivis	S	8	Kansas	
Minor Nellie	D	2	Kansas	

1920 CENSUS—INDEX
DEPARTMENT OF COMMERCE
BUREAU OF THE CENSUS

A-4 a

U. S. GOVERNMENT PRINTING OFFICE 1—11871

M560

KANSAS

VOL. 5 E. D. 22

SHEET 1 LINE 41

Haynes, James
(HEAD OF FAMILY)

W 44 Kentucky
(COLOR) (AGE) (BIRTHPLACE) (CITIZENSHIP)

Butler
(COUNTY)

(CITY) (STREET) (HOUSE NO.)

OTHER MEMBERS OF FAMILY

NAME	RELATION SHIP	AGE	BIRTHPLACE	CITIZEN SHIP
Thomas Junior	S	9	Oklahoma	
Andrew	S	14	Oklahoma	

1920 CENSUS—INDEX
DEPARTMENT OF COMMERCE
BUREAU OF THE CENSUS

A-1a

U. S. GOVERNMENT PRINTING OFFICE

M 560

KANSAS

VOL 25 E.D. 53

SHEET 9 LINE 86

Monroe James
(NAME OF HEAD OF FAMILY)

B 26
(AGE)

Oklahoma
(BIRTHPLACE)

(CITIZENSHIP)

Farmer
(TRADE)

Benton
(CITY)

612 L
(STREET)

113
(HOUSE NO.)

OTHER MEMBERS OF FAMILY

NAME	RELATIONSHIP	AGE	BIRTHPLACE	CITIZENSHIP
Monroe, Mary R.	W	22	Kansas	

1930 CENSUS—INDEX
DEPARTMENT OF COMMERCE
BUREAU OF THE CENSUS

A-18

U. S. GOVERNMENT PRINTING OFFICE

T 626

KANSAS

Monroe James — VOL. 57 E.D. 157

SHEET 12 LINE 19

W — 50 — Pennsylvania

Shawnee

Topeka — — 501

ENUMERATED WITH Bertgen, Elizabeth

RELATIONSHIP TO ABOVE Roomer

REMARKS

1930 CENSUS—SCHEDULE
DEPARTMENT OF COMMERCE
BUREAU OF THE CENSUS

A-3

M 560

KANSAS

VOL. 19 E. D. 60

SHEET 3 LINE 62

Monroe James
(NAME OF FAMILY)

B. 70 Virginia
(OWNED) (RENTED) (BIRTHPLACE) (CITIZENSHIP)

Douglas 6 1
(CITY) (STREET) (HOUSE NO.)

OTHER MEMBERS OF FAMILY

NAME	RELATION-SHIP	AGE	BIRTHPLACE	CITIZEN-SHIP
Monroe, Earl	S	16	Kansas	

PUBLIC CENSUS—INDEX
DEPARTMENT OF COMMERCE
BUREAU OF THE CENSUS

A-16

U. S. GOVERNMENT PRINTING OFFICE

M 560

KANSAS

Monroe James A (HEAD OF FAMILY)

VOL. 56 E.D. 129

SHEET 3 LINE 53

W (COLOR) 50 (AGE) Indiana (BIRTHPLACE) (CITIZENSHIP)

Sedgwick (COUNTY)

Wichita (CITY)

Wichita (STREET) 215 (HOUSE NO.)

OTHER MEMBERS OF FAMILY

NAME	RELATION-SHIP	AGE	BIRTHPLACE	CITIZEN-SHIP
Monroe Daisy	Dr	4	Illinois	
— Ruby	D	23	Oklahoma	
— Edith	D	17	Kansas	
— Grace	Dr	11	Kansas	
— Rosco	Dr	13	Oklahoma	

1910 CENSUS—INDEX
DEPARTMENT OF COMMERCE
BUREAU OF THE CENSUS

#1 sec 2

A-16

STATE Kansas

Monroe, James H.
HEAD OF FAMILY—CONTINUED

OTHER MEMBERS OF FAMILY—CONTINUED

NAME	RELATIONSHIP	AGE	BIRTHPLACE	CITIZENSHIP
Monroe, Ruth	Wife		Kansas	

1930 CENSUS—INDEX
DEPARTMENT OF COMMERCE
BUREAU OF THE CENSUS

A-15

M560

KANSAS

Minor, James D
(INDIVIDUAL)

VOL. 41 E.D. 193

SHEET 1 LINE 54

W 36 Missouri
(BIRTHPLACE)

Montgomery
(COUNTY)

Independence North J Street 508
(CITY) (STREET) (HOUSE NO.)

ENUMERATED WITH Scott, Wm H

RELATIONSHIP TO ABOVE Cousin

REMARKS

1920 CENSUS INDEX
DEPARTMENT OF COMMERCE
BUREAU OF THE CENSUS

A-8

M560

KANSAS

Wood, Jane E
(INDIVIDUAL)

VOL. 56 E.D. 126

SHEET 11 LINE 92

W | 76 | Indiana | |
(RELATIONSHIP) | (AGE) | (BIRTHPLACE) | (CITIZENSHIP)

Sedgwick
(COUNTY)

Kansas | Sherman | 3/2
(STATE) | (STREET) | (HOUSE NO.)

ENUMERATED WITH Pottawatomie, Kansas

RELATIONSHIP TO ABOVE Brother in Law

REMARKS

1940 CENSUS—INDEX
DEPARTMENT OF COMMERCE
BUREAU OF THE CENSUS

A-3

U. S. GOVERNMENT PRINTING OFFICE 16-41991

M560

KANSAS

Monroe James G
(HEAD OF FAMILY)

VOL 52 E.D. 200

SHEET 13 LINE 36

W 67 Iowa
(COLOR) (AGE) (BIRTHPLACE) (CITIZENSHIP)

Rice
(COUNTY)

(CITY) (STREET) (HOUSE NO.)

(OTHER MEMBERS OF FAMILY)

NAME	RELATIONSHIP	AGE	BIRTHPLACE	CITIZENSHIP
Monroe, Lydia	W	56	Iowa	

1920 CENSUS—INDEX
DEPARTMENT OF COMMERCE
BUREAU OF THE CENSUS

A-13a

U. S. GOVERNMENT PRINTING OFFICE

M 5 C 0

KANSAS

VOL. 30 E.D. 148

SHEET 11 LINE 24

Munro, James T. (HEAD OF FAMILY)

W M 50 M (RACE) (SEX) (AGE)

Scotland (BIRTHPLACE)

1872 Na. 1883 (NATURALIZED)

Linette (WIFE)

Kansas (BIRTHPLACE)

Ohio (STATE)

Shaw (STREET)

015 (HOUSE NO.)

OTHER MEMBERS OF FAMILY

NAME	RELATION-SHIP	AGE	BIRTHPLACE	CITIZEN 1920
Munro, Carrie	D	4 7/12	Kansas	
— Marguerite	D	9 7/12	Kansas	
— Helen	D	11 5/12	Colorado	
— Kenneth	S	5 7/12	Washington	
— Robert	S	10 7/12	Colorado	

1920 CENSUS—INDEX
DEPARTMENT OF COMMERCE
BUREAU OF THE CENSUS

A-16

U. S. GOVERNMENT PRINTING OFFICE

M 560

KANSAS

VOL. 19 E.D. 68

SHEET 12 LINE 77

Monroe, James H. (HEAD OF FAMILY)

W M 59 (COLOR, SEX, AGE) Kansas (BIRTHPLACE) (CITIZENSHIP)

Lawrence (CITY) Douglas (COUNTY) Kansas (STATE) 913 (HOUSE NO.)

OTHER MEMBERS OF FAMILY

NAME	RELATION-SHIP	AGE	BIRTHPLACE	CITIZEN-SHIP
Monroe, Agnes	W	37	Illinois	
Peterson, Mabel	D	35	Kansas	
Rapp, Agnes	D	32	Kansas	
Monroe, Louis	D	18	Kansas	
Rapp, Joseph	SL	34	Missouri	

1920 CENSUS—INDEX
DEPARTMENT OF COMMERCE
BUREAU OF THE CENSUS

1 dw 2

A-16

STATE Kansas

McGuire, James H.
HEAD OF FAMILY—CONTINUED

OTHER MEMBERS OF FAMILY—CONTINUED

NAME	RELATION-SHIP	AGE	BIRTHPLACE	CITIZEN-SHIP
Peterson, Laverne	SD	9	Kansas	
Rapp, Joseph	SD	11	Kansas	
— Elmer	SD	16	Kansas	

1920 CENSUS—INDEX
DEPARTMENT OF COMMERCE
BUREAU OF THE CENSUS

2 Sec 1

A-15

M560

KANSAS

Monroe, James [illegible]
(HEAD OF FAMILY)

VOL. 29 E.D. 109

SHEET 6 LINE 96

W | 47 | Iowa
(RACE) | (AGE) | (BIRTHPLACE)

(CITIZENSHIP)

Kiowa
(COUNTY)

(CITY) (STREET) (HOUSE NO.)

OTHER MEMBERS OF FAMILY

NAME	RELATION-SHIP	AGE	BIRTHPLACE	CITIZEN-SHIP
Monroe, Jennie	W	33	Illinois	

1930 CENSUS—INDEX
DEPARTMENT OF COMMERCE
BUREAU OF THE CENSUS

A-16

U. S. GOVERNMENT PRINTING OFFICE

M 560

KANSAS

VOL. 56 E.D. 130

SHEET 1 LINE 77

Monroe James K

(NAME OF PERSON)

M 81 Kentucky

(SEX) (AGE) (BIRTHPLACE) (CITIZENSHIP)

Sedgwick Wichita Main 929

(COUNTY) (CITY) (STREET) (HOUSE NO.)

OTHER MEMBERS OF FAMILY

NAME	RELATIONSHIP	AGE	BIRTHPLACE	CITIZENSHIP
Monroe Clara	Wife	35	Kansas	
Count Clara	Dr	13	Missouri	

1920 CENSUS—INDEX
DEPARTMENT OF COMMERCE
BUREAU OF THE CENSUS

A-18

U. S. GOVERNMENT PRINTING OFFICE

KANSAS

Brown, Joana M. (INDIVIDUAL)

VOL. 40 E.D. 162

SHEET 2 LINE 43

M (SEX) 60 (AGE) Mo. (BIRTHPLACE)

Mo. Ireland (CITIZENSHIP)

Carey (HEAD) S. Wood (STREET) 100 (HOUSE NO.)

ENUMERATED WITH Copeland, Amanda

RELATIONSHIP TO ABOVE Roomer

REMARKS

1930 CENSUS—SCHEDULE
DEPARTMENT OF COMMERCE
BUREAU OF THE CENSUS

A-5

U. S. GOVERNMENT PRINTING OFFICE

4560

KANSAS

VOL. 32 E.D. 95

SHEET 17 LINE 89

Munroe, James N.
(NAME OF FAMILY)

W (COLOR) 48 (AGE) Minnesota (BIRTHPLACE) (CITIZENSHIP)

Leavenworth (COUNTY)

Fort Leavenworth (CITY) U S Military Reservation (STREET) 215 H (HOUSE NO.)

OTHER MEMBERS OF FAMILY

NAME	RELATION-SHIP	AGE	BIRTHPLACE	CITIZEN-SHIP
Munroe, Lulu B.	W.	~~48~~ 46	Minnesota	

1920 CENSUS—INDEX
DEPARTMENT OF COMMERCE
BUREAU OF THE CENSUS

A-1a

MJ60

KANSAS

VOL. 92 E.D. 159

SHEET 9 LINE 8

Mosser James O. (HEAD OF FAMILY)

W 32 Kansas (OWN OR RENT) (FARM) (BIRTHPLACE) (CITIZENSHIP)

Labette (COUNTY)

(CITY) (STREET) (HOUSE NO.)

OTHER MEMBERS OF FAMILY

NAME	RELATIONSHIP	AGE	BIRTHPLACE	CITIZENSHIP
Mosser, Cora M	W	32	Kansas	
— William A	S	10	Kansas	
— Ernest F	S	8	Kansas	
— James M	S	6	Kansas	
— Dana O	S	3 7/12	Kansas	

1920 CENSUS-INDEX
DEPARTMENT OF COMMERCE
BUREAU OF THE CENSUS

A 1.6

U. S. GOVERNMENT PRINTING OFFICE

M 560

KANSAS

VOL. 22 E.D. 96

SHEET 9 LINE 19

Monroe, James S

HEAD OF FAMILY

W 67 New York

RACE AGE BIRTHPLACE

Franklin

COUNTY

Ottawa Elm 714

CITY STREET HOUSE NO.

OTHER MEMBERS OF FAMILY

NAME	RELATION SHIP	AGE	BIRTHPLACE
Monroe, Mary	W	57	Kansas
" Fay	D	9	Oklahoma

1920 CENSUS—INDEX
DEPARTMENT OF COMMERCE
BUREAU OF THE CENSUS

A-18

U. S. GOVERNMENT PRINTING OFFICE

M560

KANSAS

Munro, James J.
(HEAD OF FAMILY)

VOL. 28 E. D. 109

SHEET 25 LINE 96

W | 37 | Canada | 1890 | Na | 1901
(COLOR) | (AGE) | (BIRTHPLACE) | (CITIZENSHIP)

Johnson
(COUNTY)

(CITY)

Grace
(STREET)

(HOUSE NO.)

OTHER MEMBERS OF FAMILY

NAME	RELATION-SHIP	AGE	BIRTHPLACE	CITIZEN-SHIP
Munro, Lillian M	W	32	Missouri	

1920 CENSUS—INDEX
DEPARTMENT OF COMMERCE
BUREAU OF THE CENSUS

A-16

U. S. GOVERNMENT PRINTING OFFICE

M 560

KANSAS

VOL. 5 E.D. 39

SHEET 9 LINE 23

Monroe Janette
(NAME OF INDIVIDUAL)

28 F Kansas
(COLOR) (SEX) (BIRTHPLACE)

Butler
(RELATIVITY)

Kansas
(CITY) (STREET) (HOUSE NO.)

ENUMERATED WITH Whitefield Tom

RELATIONSHIP TO ABOVE Grand Daughter

REMARKS

1920 CENSUS—SCHEDULE
DEPARTMENT OF COMMERCE
BUREAU OF THE CENSUS

A-3

M 560

KANSAS

VOL. 68 E.D. 167

SHEET 12 LINE 80

Minner, Jeanette
(HEAD OF FAMILY)

W | F | Alabama | | |
(COLOR) | (SEX) | (BIRTHPLACE) | (NATIVITY) | (CITIZENSHIP)

Wyandotte
(COUNTY)

Kansas City
(CITY)

Stewart Ave 20
(STREET) (HOUSE NO.)

OTHER MEMBERS OF FAMILY

NAME	RELATION-SHIP	AGE	BIRTHPLACE	CITIZEN-SHIP
Minner, Harold C	S	12	Nebraska	
" Dorothy L	D	9	Missouri	
" Ivylene E	D	7	Missouri	
Long, Lizzie	M	60	Pennsylvania	
" Otto	B	23	Nebraska	

1910 CENSUS—INDEX
DEPARTMENT OF COMMERCE
BUREAU OF THE CENSUS

A-16

U. S. GOVERNMENT PRINTING OFFICE

M 560

KANSAS

Miner, Jess
(NAME OF HEAD OF FAMILY)

VOL. 56 E. D. 130

SHEET 7 LINE 43

W (COLOR) 38 (AGE) United States (BIRTHPLACE) (CITIZENSHIP)

Sedgwick (COUNTY)

Wichita (CITY) North Waco (STREET) 1153 (HOUSE NO.)

OTHER MEMBERS OF FAMILY

NAME	RELATION-SHIP	AGE	BIRTHPLACE	CITIZEN-SHIP
Miner, Mary	W	38	Kansas	

1930 CENSUS—SCHEDULE
DEPARTMENT OF COMMERCE
BUREAU OF THE CENSUS

A-1a

U. S. GOVERNMENT PRINTING OFFICE

M360

KANSAS

Mineau, Jesse
(HEAD OF FAMILY)

VOL. 45 E.D. 131

SHEET 3 LINE 13

W (COLOR) 26 (AGE) Kansas (BIRTHPLACE) (CITIZENSHIP)

Osborne (COUNTY)

(CITY) (STREET) (HOUSE NO.)

OTHER MEMBERS OF FAMILY

NAME	RELATION-SHIP	AGE	BIRTHPLACE	CITIZEN-SHIP
Mineau, Marie	W	24	Kansas	
Roy	S	3	Kansas	
Lauretta	D	1	Kansas	

1920 CENSUS—INDEX
DEPARTMENT OF COMMERCE
BUREAU OF THE CENSUS

A-16

U. S. GOVERNMENT PRINTING OFFICE

M560

KANSAS

VOL. 61 E.D. 242

SHEET 6 LINE 11

Monroe, Jesse E
HEAD OF FAMILY

W 34 Kansas
COLOR AGE BIRTHPLACE

Stevens
COUNTY

CITY STREET HOUSE NO.

CITIZENSHIP

OTHER MEMBERS OF FAMILY

NAME	RELATION SHIP	AGE	BIRTHPLACE	CITIZEN SHIP
Monroe, Goldie J	W	29	Kansas	
— Jewel L	D	6	Kansas	
— Wanda M	D	5	Kansas	
— Scott J	S	3	Kansas	
— Eva J	D	1/12	Kansas	

#1 Sheet #2

1920 CENSUS—INDEX
DEPARTMENT OF COMMERCE
BUREAU OF THE CENSUS

STATE Kansas

Monroe, Jesse E
HEAD OF FAMILY—CONTINUED

OTHER MEMBERS OF FAMILY—CONTINUED

NAME	RELATION SHIP	AGE	BIRTHPLACE	CITIZEN SHIP
Monroe, William A	B	40	Iowa	

1930 CENSUS—INDEX
DEPARTMENT OF COMMERCE
BUREAU OF THE CENSUS

2 sht # 1-10

U. S. GOVERNMENT PRINTING OFFICE

M 560

KANSAS

Monroe Jesse R (UNCLE/AUNT)

VOL. 18 E.D. 42

SHEET 5 LINE 24

W (COLOR) 23 (AGE) Kansas (BIRTHPLACE) (CITIZENSHIP)

Grove (COUNTY)

(CITY) (STREET) (HOUSE NO.)

ENUMERATED WITH Long, Samuel S

RELATIONSHIP TO ABOVE Boarder

REMARKS

1930 CENSUS—SCHEDULE
DEPARTMENT OF COMMERCE
BUREAU OF THE CENSUS

A-3

U. S. GOVERNMENT PRINTING OFFICE 11—1627

M 560

KANSAS

VOL. 20 E.D. 19

SHEET 2 LINE 54

Moises Jesus

Wf 29 Mexico 1868 Al

Edgerton

Kansas South 4th 1016

ENUMERATED WITH Soto, Soto Micaela

RELATIONSHIP TO ABOVE Boarder

REMARKS

1910 CENSUS—INDEX
DEPARTMENT OF COMMERCE
BUREAU OF THE CENSUS

A-3

M560

KANSAS

Monroe, Willie
(HEAD OF FAMILY)

VOL. 4 E.D. 169

SHEET 4 LINE 38

13 | 2 | Oklahoma | | Negro
(OCCUPATION) | (AGE) | (BIRTHPLACE) | (CITIZENSHIP) | (COLOR)

Montgomery
(COUNTY)

(CITY) | North (STREET) | 156 (HOUSE NO.)

OTHER MEMBERS OF FAMILY

NAME	RELATIONSHIP	AGE	BIRTHPLACE	CITIZENSHIP
Monroe, Letha	Wife	9	Oklahoma	
" Joseph	Son	2	Texas	
" Lola	Dau	1/12	Texas	

1930 CENSUS—SCHEDULE
DEPARTMENT OF COMMERCE
BUREAU OF THE CENSUS

U.S. GOVERNMENT PRINTING OFFICE

A-1a

John

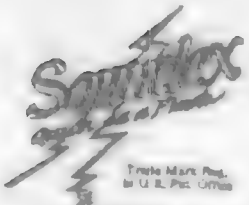

Trade Mark Reg.
in U.S. Pat. Office

A SERVICE
Sold and Installed Exclusively by the
Liberty Shutter Division
Bennington Road Inc.

Patent Nos.

Des. 15,829 1,455,668
1,297,230 1,481,944
1,388,315 1,481,744

Printed in U.S.A.

M560

KANSAS

VOL. 56 E.D. 127

SHEET 6 LINE 7

Maynor, John
(NAME OF HEAD OF FAMILY)

B 39 Oklahoma
(COLOR) (AGE) (BIRTHPLACE) (CITIZENSHIP)

Sedgwick
(COUNTY)

Wichita
(CITY)

N Water 632
(STREET) (HOUSE NO.)

OTHER MEMBERS OF FAMILY

NAME	RELATIONSHIP	AGE	BIRTHPLACE	CITIZENSHIP
Maynor, Gertrude	W	33	Tennessee	
Jackson, Rheuben	S	6	Tennessee	

1930 CENSUS—INDEX
DEPARTMENT OF COMMERCE
BUREAU OF THE CENSUS

A-1a

U. S. GOVERNMENT PRINTING OFFICE

M 560

KANSAS

VOL. 23 E.D. 136

SHEET 2 LINE 11

Monroe John
(HEAD OF FAMILY)

W 77 Illinois
(COLOR) (AGE) (BIRTHPLACE) (CITIZENSHIP)

Solomon
(COUNTY)

Clay Center
(CITY)

(STREET) (HOUSE NO.)

OTHER MEMBERS OF FAMILY

NAME	RELATIONSHIP	AGE	BIRTHPLACE	CITIZENSHIP
Monroe, Etta	Wife	43	Illinois	
" Leon	Son	20	Illinois	
" Kenneth	Son	5	Illinois	

1930 CENSUS - INDEX
DEPARTMENT OF COMMERCE
BUREAU OF THE CENSUS

A-16

M560

KANSAS

Menary, John
(HEAD OF FAMILY)

VOL. 69 E. D. 179

SHEET 35 LINE 67

W M 50 Ireland 1887 Yes Yes
(RACE) (SEX) (AGE) (BIRTHPLACE) (CITIZENSHIP)

Wyandotte
(CO. WD.)

Kansas City Colorado Ave 612
(CITY) (STREET) (HOUSE NO.)

OTHER MEMBERS OF FAMILY

NAME	RELATION SHIP	AGE	BIRTHPLACE	CITIZENSHIP
Menary, Margaret	W	40	Ireland	Pa
"				

1920 CENSUS—INDEX
DEPARTMENT OF COMMERCE
BUREAU OF THE CENSUS

A-18

U. S. GOVERNMENT PRINTING OFFICE 16—11891

M560

KANSAS

Minor, John (INDIVIDUAL)

VOL. 36 E.D. 81

SHEET 18 LINE 40

W (COLOR) 23 (AGE) Kansas (BIRTHPLACE) (CITIZENSHIP)

Mason (COUNTY)

Peabody (CITY) Mable (STREET) 402 (HOUSE NO.)

ENUMERATED WITH Slocombe, J. W.

RELATIONSHIP TO ABOVE Roomer

REMARKS

1920 CENSUS—INDEX
DEPARTMENT OF COMMERCE
BUREAU OF THE CENSUS

A-3

U. S. GOVERNMENT PRINTING OFFICE

M 560

KANSAS

Minnis, John
(INDIVIDUAL)

VOL. 67 E.D. 176

SHEET 5 LINE 15

W 27 Kansas
(COLOR) (AGE) (BIRTHPLACE) (CITIZENSHIP)

W yandotte
(COUNTY)

Kansas Minnesota Ave 841
(CITY) (STREET) (HOUSE NO.)

ENUMERATED WITH Sanderson, Gus

RELATIONSHIP TO ABOVE Lodger

REMARKS

1930 CENSUS - INDEX
DEPARTMENT OF COMMERCE
BUREAU OF THE CENSUS

A-3

U. S. GOVERNMENT PRINTING OFFICE

M060

KANSAS

Monroe John — HEAD OF FAMILY

VOL 68 E. D. 161

SHEET 20 LINE 47

B (COLOR) 28 (AGE) Louisiana (BIRTHPLACE) (CITIZENSHIP)

Wyandotte (COUNTY)

Kansas City (CITY) Oakland Ave (STREET) 810 (HOUSE NO.)

OTHER MEMBERS OF FAMILY

NAME	RELATION-SHIP	AGE	BIRTHPLACE	CITIZEN-SHIP
Monroe Victoria	W	33	Missouri	
Eatwood John A	S	9	Kansas	

1910 CENSUS—INDEX
DEPARTMENT OF COMMERCE
BUREAU OF THE CENSUS

A-13

U. S. GOVERNMENT PRINTING OFFICE

M 560

KANSAS

Minor, John
(HEAD OF FAMILY)

VOL. 1 E.D. 13

SHEET 2 LINE 97

W (COLOR) 70 (AGE) Kansas (BIRTHPLACE) (CITIZENSHIP)

Allen (COUNTY)

Iola (CITY) No. Second (STREET) 215 (HOUSE NO.)

OTHER MEMBERS OF FAMILY

NAME	RELATIONSHIP	AGE	BIRTHPLACE	CITIZEN
Minor, Jean	W	27	Kansas	
" Vernon	S	9	Kansas	
" Ralph	S	6	Kansas	

1920 CENSUS—INDEX
DEPARTMENT OF COMMERCE
BUREAU OF THE CENSUS

A-16

U. S. GOVERNMENT PRINTING OFFICE

M560

KANSAS

Mason John
(NAME)

VOL. 4 E.D. 24

SHEET 5 LINE 76

W 73 Ohio
(COLOR) (AGE) (BIRTHPLACE) (CITIZENSHIP)

Butler
(COUNTY)

(CITY) (STREET) (HOUSE NO.)

ENUMERATED WITH Mason, A. R.

RELATIONSHIP TO ABOVE Father

REMARKS

1920 CENSUS—INDEX
DEPARTMENT OF COMMERCE
BUREAU OF THE CENSUS

A-3

U. S. GOVERNMENT PRINTING OFFICE

M 560

KANSAS

VOL 57 E.D. 154

SHEET 17 LINE 98

Minor, John

(GIVEN NAME) (MIDDLE) (SURNAME)

W 20 Oklahoma

(COLOR) (AGE) (BIRTHPLACE) (CITIZENSHIP)

School

(OCCUPATION)

Wichita Cowell 723

(CITY) (STREET) (HOUSE NO.)

ENUMERATED WITH Yates, Joe

RELATIONSHIP TO ABOVE Son

REMARKS

1930 CENSUS—INDEX
DEPARTMENT OF COMMERCE
BUREAU OF THE CENSUS

A-3

U. S. GOVERNMENT PRINTING OFFICE

M 560

KANSAS

VOL. 60 E.D. No

SHEET 12 LINE 53

Maner John
(HEAD OF FAMILY)

W 34 Russia 1907 Pa —
(RACE) (AGE) (BIRTHPLACE) (CITIZENSHIP)

Shawnee
(COUNTY)

Topeka Van Buren 132
(CITY) (STREET) (HOUSE NO.)

OTHER MEMBERS OF FAMILY

NAME	RELATION SHIP	AGE	BIRTHPLACE	CITIZEN SHIP
Maner Emma	W	28	Kansas	
— John	S	1	Kansas	
— Regina	D	7	Kansas	
— Irene	D	5	Kansas	
— Catherine	D	3½	Kansas	

1 [illegible] KANSAS—INDEX
DEPARTMENT OF COMMERCE
BUREAU OF THE CENSUS

6/sue #2

Sam Maner

U.S. GOVERNMENT PRINTING OFFICE

Maner John

(HEAD OF FAMILY—CONTINUED)

STATE Kansas

OTHER MEMBERS OF FAMILY—CONTINUED

NAME	RELATIONSHIP	AGE	BIRTHPLACE	(OTHER)
Maner Joseph	S	5m	Kansas	

1920 CENSUS—INDEX
DEPARTMENT OF COMMERCE
BUREAU OF THE CENSUS

Exempt

A-16

U. S. GOVERNMENT PRINTING OFFICE — 1919

M560

KANSAS

Monroe John
(HEAD OF FAMILY)

VOL. 3 E. D. 190

SHEET 2 LINE 6

B (COLOR) 72 AGE Virginia (BIRTHPLACE) (CITIZENSHIP)

Sumner (COUNTY)

Wellington (CITY) West 7th (STREET) 1021 (HOUSE NO.)

OTHER MEMBERS OF FAMILY

NAME	RELATION SHIP	AGE	BIRTHPLACE	CITIZEN SHIP
Monroe Irene	W	55	Texas	

1920 CENSUS—INDEX
DEPARTMENT OF COMMERCE
BUREAU OF THE CENSUS

U. S. GOVERNMENT PRINTING OFFICE

A-16

M560

STATE KANSAS

Munro, John A
(HEAD OF FAMILY)

VOL 4 E.D. 8

SHEET 2 LINE 35

W 48 Canada -NR-
(COLOR) (AGE) (BIRTHPLACE) (CITIZENSHIP)

Barber
(TRADE)

Medicine Lodge Walnut -
(CITY) (STREET) (HOUSE NO.)

OTHER MEMBERS OF FAMILY

NAME	RELATION-SHIP	AGE	BIRTHPLACE	CITIZEN-SHIP
Munro, Laura D	W	43	Missouri	
- Clarence F	S	14	Kansas	

1920 CENSUS—INDEX
DEPARTMENT OF COMMERCE
BUREAU OF THE CENSUS

A-16

U. S. GOVERNMENT PRINTING OFFICE 16—11691

M 560

KANSAS

VOL. 68 E.D. 165

SHEET 5 LINE 42

Munson John C

(NAME OF FAMILY)

W 56 Iowa

(RACE) (AGE) (BIRTHPLACE) (CITIZENSHIP)

Wyandotte

(COUNTY)

Kansas Ogden St 526

(CITY) (STREET) (HOUSE NO.)

OTHER MEMBERS OF FAMILY

NAME	RELATIONSHIP	AGE	BIRTHPLACE	CITIZENSHIP
Munson Eva	wife	31	Kansas	
— Mildred	D	6	Wyoming	
— Marguerite C	D	4 7/12	Wyoming	
— Edward C	S	2 4/12	Wyoming	

1920 CENSUS - INDEX
DEPARTMENT OF COMMERCE
BUREAU OF THE CENSUS

A-46

U. S. GOVERNMENT PRINTING OFFICE

M 560

KANSAS

Munroe, John D.
(HEAD OF FAMILY)

VOL. 29 E.D. 112

SHEET 7 LINE 98

W 62 Illinois
(SEX) (AGE) (BIRTHPLACE) (CITIZENSHIP)

Reno
(COUNTY)

Greensburg
(CITY)

(STREET) (HOUSE NO.)

OTHER MEMBERS OF FAMILY

NAME	RELATION-SHIP	AGE	BIRTHPLACE	CITIZEN-SHIP
Munroe, Margaret	W	48	Missouri	
Garrett, Ethel E	D L	69	Kentucky	
Bond, Merita	Da	12	Missouri	
Ferguson, Opal	Da	11	Kansas	

1930 CENSUS—INDEX
DEPARTMENT OF COMMERCE
BUREAU OF THE CENSUS

A-1a

M560

KANSAS

VOL. 52 E.D. 115

SHEET 2 LINE 84

Moore John A
(HEAD OF FAMILY)

W M F Kansas Kansas
(COLOR) (AGE) (BIRTHPLACE) (CITIZENSHIP)

Ellsworth
(COUNTY)

(CITY) (STREET) (HOUSE NO.)

OTHER MEMBERS OF FAMILY

NAME	RELATIONSHIP	AGE	BIRTHPLACE	CITIZENSHIP
Moore Maggie	W	32	Kansas	
" Wilbur M	S	2	Kansas	

1920 CENSUS—INDEX
DEPARTMENT OF COMMERCE
BUREAU OF THE CENSUS

A-18

U. S. GOVERNMENT PRINTING OFFICE 16—11971

M560

KANSAS

Monroe John H
(HEAD OF FAMILY)

VOL. 46 E.D. 137

SHEET 6 LINE 55

W 47 Kentucky
(SEX) (AGE) (BIRTHPLACE) (CITIZENSHIP)

Pawnee
(COUNTY)

Garfield
(CITY) (STREET) (HOUSE NO.)

OTHER MEMBERS OF FAMILY

NAME	RELATION-SHIP	AGE	BIRTHPLACE	CITIZEN-SHIP
Monroe, Ellen E	W	41	Kansas	
- William H	S	21	Kansas	
- Harry J.	S	19	Kansas	
- Ralph O	S	14	Oklahoma	
- Guy	S	12	Oklahoma	

1920 CENSUS—INDEX
DEPARTMENT OF COMMERCE
BUREAU OF THE CENSUS

see # 2
1

A-1a

U. S. GOVERNMENT PRINTING OFFICE

STATE Kansas

Monroe, John H
(HEAD OF FAMILY—CONTINUED)

OTHER MEMBERS OF FAMILY—CONTINUED

NAME	RELATIONSHIP	AGE	BIRTHPLACE	CITIZENSHIP
Monroe, Frank	S	9	Kansas	

1920 CENSUS—INDEX
DEPARTMENT OF COMMERCE
BUREAU OF THE CENSUS

see # 2 / 1

A-1b

U. S. GOVERNMENT PRINTING OFFICE

M560

KANSAS

Minor, John L
(NAME OF FAMILY)

VOL. 25 E.D. 48

SHEET 8 LINE 12

W (COLOR) 58 (AGE) Ill (BIRTHPLACE) (CITIZENSHIP)

Harvey (COUNTY)

Halstead (CITY) Spruce (STREET) 703 (HOUSE NO.)

OTHER MEMBERS OF FAMILY

NAME	RELATIONSHIP	AGE	BIRTHPLACE	CITIZENSHIP
Minor, Augusta	W	56	Wisconsin	
— Emma	D	26	Missouri	
— Harold	S	24	Missouri	
— Victor	S	22	Missouri	
— George W	S	20	Missouri	

1940 CENSUS—INDEX
DEPARTMENT OF COMMERCE
BUREAU OF THE CENSUS

#1 - Aug 2

ANS

U.S. GOVERNMENT PRINTING OFFICE

STATE Kansas

Minor, John L
(HEAD OF FAMILY—CONTINUED)

OTHER MEMBERS OF FAMILY—CONTINUED

NAME	RELATION-SHIP	AGE	BIRTHPLACE	CITIZEN-SHIP
Minor, Esther	D	17	Missouri	
" Ethel	D	15	Missouri	
" Leeta	D	12	Missouri	
Wertbach, Christina	M-L	86	Germany	Na

1920 CENSUS—INDEX
DEPARTMENT OF COMMERCE
BUREAU OF THE CENSUS

#2 sheet 1,

U. S. GOVERNMENT PRINTING OFFICE

M 560

KANSAS

Minor John C. (FAMILY)

VOL. 68 E.D. 164

SHEET 10 LINE 59

8 & 7 (HOUSE) Arkansas (BIRTHPLACE) (CITIZENSHIP)

Riganbole (COUNTY)

Caney (CITY) 2nd Ave (STREET) 1033 (HOUSE NO.)

OTHER MEMBERS OF FAMILY

NAME	RELATION-SHIP	AGE	BIRTHPLACE	OWNER-SHIP
Minor, Dennis C.	H	26	Kansas	
Minor, John C.	Son	6	Kansas	
— Mansfield P.	Son	4 7/12	Kansas	
— Orvell D.	Son	2 8/12	Kansas	
— Lenore A.	Dau	8/12	Kansas	

1930 CENSUS—INDEX
DEPARTMENT OF COMMERCE
BUREAU OF THE CENSUS

A-1a

U. S. GOVERNMENT PRINTING OFFICE

M560

KANSAS

Menchers, John M.
(HEAD OF FAMILY)

VOL. 3 3 E.D. 147

SHEET 13 LINE 67

W (COLOR) 23 (AGE) Iowa (BIRTHPLACE) (CITIZENSHIP)

Salina (COUNTY)

S. Salina (CITY) South 12th (STREET) 426 (HOUSE NO.)

OTHER MEMBERS OF FAMILY

NAME	RELATION-SHIP	AGE	BIRTHPLACE	CITIZEN-SHIP
Menchers, Lora	W	25	Kansas	
Ruth Elaine	D	3/12	Kansas	

1920 CENSUS—INDEX
DEPARTMENT OF COMMERCE
BUREAU OF THE CENSUS

A-16

U. S. GOVERNMENT PRINTING OFFICE

M 560

KANSAS

Minner, John L
(NAME OF FAMILY)

VOL. 26 E.D. 65

SHEET 8 LINE 52

W 64 West Virginia
(SEX) (AGE) (BIRTHPLACE) (CITIZENSHIP)

Jackson
(COUNTY)

(CITY) (STREET) (HOUSE NO.)

OTHER MEMBERS OF FAMILY

NAME	RELATION SHIP	AGE	BIRTHPLACE	CITIZEN SHIP
Minner, Elgar L	W	58	West Virginia	
— Grace M	D	36	Kansas	
— Retha M	D	25	Kansas	
— Bertha L	D	20	Kansas	
— Clyde	S	18	Kansas	

1920 CENSUS—HOUSE
DEPARTMENT OF COMMERCE
BUREAU OF THE CENSUS

A-13
U. S. GOVERNMENT PRINTING OFFICE

M 560

KANSAS

Minor, John A.
HEAD OF FAMILY

VOL. 21 E. D. 57

SHEET 6 LINE 12

W | 50 | Kansas | | |
COLOR | AGE | BIRTHPLACE | CITIZENSHIP

Jackson
COUNTY

(CITY) (STREET) HOUSE NO.

OTHER MEMBERS OF FAMILY

NAME	RELATION SHIP	AGE	BIRTHPLACE	CITIZENSHIP
Minor, Mary B.	W	52	Kansas	
Dora	D	18	Kansas	

1920 CENSUS—INDEX
DEPARTMENT OF COMMERCE
BUREAU OF THE CENSUS

A-16

U. S. GOVERNMENT PRINTING OFFICE

M 560

Manary John W

KANSAS

VOL. 61 E.D. xxx

SHEET 12 LINE 95

W 65 Iowa

South

Snyder Jane B.

Father-in-law

1920 CENSUS—INDEX
DEPARTMENT OF COMMERCE
BUREAU OF THE CENSUS

A-3

M 560

KANSAS

VOL. 60 E.D. 179

SHEET 13 LINE 81

Munsor, John, H
(HEAD OF FAMILY)

H 34 Kansas
(OWNED) (AGE) (BIRTHPLACE) (CITIZENSHIP)

Shawnee

Topeka H 21 130
CITY (STREET) (HOUSE NO.)

OTHER MEMBERS OF FAMILY

NAME	RELATIONSHIP	AGE	BIRTHPLACE	CITIZENSHIP
Munsor, Hallie	W	32	Missouri	
— John H	S	6	Kansas	
— Vernon B	S	5	Kansas	
— Kenneth, L	S	1	Kansas	

1920 CENSUS—INDEX
DEPARTMENT OF COMMERCE
BUREAU OF THE CENSUS

A-16

U. S. GOVERNMENT PRINTING OFFICE

M560

Minor, John H

(SURNAME) (GIVEN NAME)

KANSAS

VOL. 8 E.D. 29

SHEET 14 LINE 56

21 31 Missouri

(OCCUPATION) (AGE) (BIRTHPLACE) (CITIZENSHIP)

Clark

(COUNTY)

(CITY) (STREET) (HOUSE NO.)

ENUMERATED WITH Glazer, Healey J

RELATIONSHIP TO ABOVE Brother In Law

REMARKS

1930 CENSUS—INDEX
DEPARTMENT OF COMMERCE
BUREAU OF THE CENSUS

A-8

U. S. GOVERNMENT PRINTING OFFICE 16—41871

M560

KANSAS

VOL. 12 E.D. 253

SHEET 2 LINE 21

(HEAD OF FAMILY)

W | 54 | Germany

(COLOR) (AGE) (BIRTHPLACE) (CITIZENSHIP)

Barnes

(COUNTY)

Rufford

(P.O.)

Delaware

(STREET)

51

(HOUSE NO.)

(OTHER MEMBERS OF FAMILY)

NAME	RELATIONSHIP	AGE	BIRTHPLACE	CITIZENSHIP
Mina Rosa M	D	18	Kansas	
Adelaide	D	16	Kansas	
Chas E	S	17	Missouri	
Edna M	D	12	Kansas	
Alice B	D	8	Colorado	

1920 CENSUS—INDEX
DEPARTMENT OF COMMERCE
BUREAU OF THE CENSUS

A-16

U. S. GOVERNMENT PRINTING OFFICE

STATE Kansas

Miner Joel L.
(HEAD OF FAMILY—CONCLUDED)

OTHER MEMBERS OF FAMILY—CONTINUED

NAME	RELATION SHIP	AGE	BIRTHPLACE	CITIZEN SHIP
Miner Henry W	S	6	Colorado	
" Hazel M	D	4	Kansas	
" Dorothy E	D	2	Kansas	

1925 CENSUS—INDEX
DEPARTMENT OF COMMERCE
BUREAU OF THE CENSUS

A 15

M560

KANSAS

VOL. 68 E.D. 167

SHEET 1 LINE 23

Monroe, Oscar
(HEAD OF FAMILY)

24 5
(SEX) AGE

Wyandotte
COUNTY

Kansas
(CITY)

Missouri
BIRTHPLACE

[illegible]
(CITIZENSHIP)

N. 2 Seventeenth
STREET

2 3
HOUSE NO.

OTHER MEMBERS OF FAMILY

NAME	RELATIONSHIP	AGE	BIRTHPLACE	CITIZENSHIP
Monroe, Oscar	Son	2	Kansas	

1940 CENSUS—HOUSE
DEPARTMENT OF COMMERCE
BUREAU OF THE CENSUS

A-16

U. S. GOVERNMENT PRINTING OFFICE

M560

Manera, Joseph
(INDIVIDUAL)

KANSAS

VOL. 5 E. D. 16

SHEET 13 LINE 5

M (SEX) 36 (AGE) Italy (BIRTHPLACE) 1905 Pa- (CITIZENSHIP)

Butler (COUNTY)

El Dorado (CITY) S. Star (STREET) 620 (HOUSE NO.)

ENUMERATED WITH Not Reported

RELATIONSHIP TO ABOVE Roomer

REMARKS

1920 CENSUS—INDEX
DEPARTMENT OF COMMERCE
BUREAU OF THE CENSUS

A-1

U. S. GOVERNMENT PRINTING OFFICE

M 560

Monroe Joseph L

(HEAD OF FAMILY)

KANSAS

VOL. 68 E. D. 164

SHEET 14 LINE 71

Mar 42 Kansas

(AGE) (BIRTHPLACE)

Wyandotte (CITIZENSHIP)

(COUNTY)

Kansas City

(CITY)

(STREET) (HOUSE NO.)

OTHER MEMBERS OF FAMILY

NAME	RELATION-SHIP	AGE	BIRTHPLACE	CITIZEN-SHIP
Monroe Nellie	W	39	Kentucky	
Frank M	S	18	Kansas	
Blanche M	D	16	Kansas	

1920 CENSUS—INDEX
DEPARTMENT OF COMMERCE
BUREAU OF THE CENSUS

A-1 b

M360

KANSAS

VOL. 21 E.D. 57

SHEET 1 LINE 69

Minor, Josephus

W 62 Pennsylvania

COLOR AGE BIRTHPLACE CITIZENSHIP

Ford

COUNTY

CITY STREET HOUSE NO.

OTHER MEMBERS OF FAMILY

NAME	RELATION-SHIP	AGE	BIRTHPLACE	CITIZEN-SHIP
Cameron, Kelley	H. W.	31	Iowa	
Edna	Cook	18	Arkansas	

1930 CENSUS—INDEX
DEPARTMENT OF COMMERCE
BUREAU OF THE CENSUS

A-1a

U. S. GOVERNMENT PRINTING OFFICE

M 560

KANSAS

Minor, Josiah
(HEAD OF FAMILY)

VOL 21 E. D. 60

SHEET 4 LINE 70

W 78 Indiana
(COLOR) (AGE) (BIRTHPLACE)

(CITIZENSHIP)

Ford
(COUNTY)

(CITY) State Soldiers Home (STREET)

HOUSE NO.

OTHER MEMBERS OF FAMILY

NAME	RELATION-SHIP	AGE	BIRTHPLACE	CITIZEN-SHIP
Minor, Alice D	W	56	Missouri	
Cavee, Margaret	SD	16	Kansas	

1920 CENSUS—INDEX
DEPARTMENT OF COMMERCE
BUREAU OF THE CENSUS

A-1a

U. S. GOVERNMENT PRINTING OFFICE 16-11001

M 560

KANSAS

VOL. 1 E. D. 8

SHEET 26 LINE 9

Monnier, Jules M
(HOME IN FAMILY)

W 49 France 1901 Naturl
(COLOR) (AGE) (BIRTHPLACE) (CITIZENSHIP)

Allen
(COUNTY)

Humboldt Central
(CITY) (STREET) (HOUSE NO.)

OTHER MEMBERS OF FAMILY

NAME	RELATION-SHIP	AGE	BIRTHPLACE	CITIZEN-SHIP
Jules Monnier				
Jennie				

1930 CENSUS INDEX
DEPARTMENT OF COMMERCE
BUREAU OF THE CENSUS

A-1a

U. S. GOVERNMENT PRINTING OFFICE

M560

KANSAS

Moore Julia A
(HEAD OF FAMILY)

VOL. 52 E. D. 203

SHEET 1 LINE 21

W 77 Indiana
(COLOR) (AGE) (BIRTHPLACE) (CITIZENSHIP)

Rice
(COUNTY)

Lyons
(CITY) (STREET) 219
(HOUSE NO.)

OTHER MEMBERS OF FAMILY

NAME	RELATION SHIP	AGE	BIRTHPLACE	CITIZEN SHIP
Joseph Moore				

1930 CENSUS—INDEX
DEPARTMENT OF COMMERCE
BUREAU OF THE CENSUS

A-18

U. S. GOVERNMENT PRINTING OFFICE

#560

KANSAS

Monsoy, Susana (SURNAME) (GIVEN NAME)

VOL. 15 E.D. 96

SHEET 13 LINE 70

At (COLOR) 15 (AGE) Mexico (BIRTHPLACE) — (CITIZENSHIP) -AR-

Crawford (COUNTY)

Pittsburg (CITY) East End Evaristo Ave 2 (STREET) (HOUSE NO.)

ENUMERATED WITH Torres, Abelonio

RELATIONSHIP TO ABOVE Sister-in-law

REMARKS

1930 CENSUS—INDEX
DEPARTMENT OF COMMERCE
BUREAU OF THE CENSUS

A-3

U. S. GOVERNMENT PRINTING OFFICE

M 560

KANSAS

Moore, L. A.
(HEAD OF FAMILY)

VOL. 57 E. D. 157

SHEET 16 LINE 18

W — 27 — Kansas — —
(COLOR) AGE BIRTHPLACE CITIZENSHIP

Sedgwick
COUNTY

Wichita
CITY

Hiram
STREET

926
HOUSE NO.

OTHER MEMBERS OF FAMILY

NAME	RELATION-SHIP	AGE	BIRTHPLACE	CITIZEN-SHIP
Moore, Clara	W	32	Kansas	
— Alma	D	10	Oklahoma	
— Wilma	D	6	Oklahoma	
— Robert	S	3 5/12	Oklahoma	
— Viola Dora	D	1 7/12	Oklahoma	

1920 CENSUS—(INDEX)
DEPARTMENT OF COMMERCE
BUREAU OF THE CENSUS

A-18

U. S. GOVERNMENT PRINTING OFFICE

M 60

KANSAS

Monroe L. McClellan VOL. 27 E.D. 136
(HEAD OF FAMILY)

SHEET 5 LINE 25

M 23 Oklahoma
(COLOR) (AGE) (BIRTHPLACE) (CITIZENSHIP)

Labette
(COUNTY)

(CITY) (STREET) (HOUSE NO.)

OTHER MEMBERS OF FAMILY

NAME	RELATIONSHIP	AGE	BIRTHPLACE	CITIZENSHIP
Monroe, Wife	d	1	Kansas	
Mabel A	d	3 1/12	Kansas	
Wayne E	s	1/12	Kansas	

1930 CENSUS—INDEX
DEPARTMENT OF COMMERCE
BUREAU OF THE CENSUS

A-16

U. S. GOVERNMENT PRINTING OFFICE

M 560

KANSAS

Monroe L W
(HEAD OF FAMILY)

VOL. 55 E.D. 121

SHEET 1 LINE 66

W 22 Kansas
(COLOR) (AGE) (BIRTHPLACE) (CITIZENSHIP)

Sedgwick
(COUNTY)

Wichita
(CITY)

St Francis 1717
(STREET) (HOUSE NO.)

OTHER MEMBERS OF FAMILY

NAME	RELATION-SHIP	AGE	BIRTHPLACE	CITIZEN-SHIP
Monroe, M L	Br	22	Kansas	

1930 CENSUS—INDEX
DEPARTMENT OF COMMERCE
BUREAU OF THE CENSUS

A-1a

M 560

KANSAS

VOL 65 ED 109

SHEET 7 LINE 12

Monroe, C. G.
(HEAD OF FAMILY)

M | 50 | Kansas | Kansas
SEX | AGE | BIRTHPLACE | CITIZENSHIP

Wyandotte
COUNTY

Kansas City | Kansas
CITY | STATE

OTHER MEMBERS OF FAMILY

NAME	RELATION-SHIP	AGE	BIRTHPLACE	CITIZEN-SHIP
Monroe, Mildred E.	Dau	20	Kansas	

1920 CENSUS INDEX
DEPARTMENT OF COMMERCE
BUREAU OF THE CENSUS

A-10

M560

KANSAS

VOL. 3 E.D. 6

SHEET 5 LINE 14

Monroe Laura
(NAME OF FAMILY)

C 48 Missouri
(RENTAL) (AGE) (BIRTHPLACE) (CITIZENSHIP)

Atchison
(COUNTY)

Atchison 2 612
(CITY) (STREET) (HOUSE NO.)

OTHER MEMBERS OF FAMILY

NAME	RELATION SHIP	AGE	BIRTHPLACE	CITIZEN SHIP
Webb, Rosa	d	20	Missouri	

1930 CENSUS—ENUM.
DEPARTMENT OF COMMERCE
BUREAU OF THE CENSUS

A-1a

U. S. GOVERNMENT PRINTING OFFICE

M566

KANSAS

VOL. 31 E.D. 102

SHEET ____ LINE ____

(INDIVIDUAL)

(COLOR) (SEX) (BIRTHPLACE) (CITIZENSHIP)

(COUNTY)

(CITY) (STREET) (HOUSE NO.)

ENUMERATED WITH

RELATIONSHIP TO ABOVE

REMARKS

1930 CENSUS—INDEX
DEPARTMENT OF COMMERCE
BUREAU OF THE CENSUS

A-2

U. S. GOVERNMENT PRINTING OFFICE

M560

Monroe, Lu
INDIVIDUAL

KANSAS
VOL. 47 E.D. 142
SHEET 8 LINE 31

W | 48 | Missouri | |
COLOR | AGE | BIRTHPLACE | NATIONALITY

Pratt
RESIDENCE

— | — | — | —
HOUSE NO. | STREET | HOUSE NO.

ENUMERATED WITH Blackmeder, Will

RELATIONSHIP TO ABOVE Hired man

REMARKS

1930 CENSUS—SCHEDULE
DEPARTMENT OF COMMERCE
BUREAU OF THE CENSUS

A-3

M 580

KANSAS

VOL. 59 E. D. 165

SHEET 3 LINE 56

Monroe, Lee
(HEAD OF FAMILY)

W. 62 Pennsylvania
(SEX) (AGE) (BIRTHPLACE) (CITIZENSHIP)

Shawnee
(COUNTY)

Topeka Harrison 909
(CITY) (STREET) (HOUSE NO.)

OTHER MEMBERS OF FAMILY

NAME	RELATION-SHIP	AGE	BIRTHPLACE	CITIZEN-SHIP
Monroe, Lyffa D.	W.	59	Indiana	
" Cynthia	D.	23	Kansas	
Fackler, Mattie	L.	31	Kansas	

1920 CENSUS—INDEX
DEPARTMENT OF COMMERCE
BUREAU OF THE CENSUS

A-26

M560

KANSAS

VOL. 4 E. D. 1

SHEET 7 LINE 57

Minor, Lee H
(NAME) (HEAD OF FAMILY)

W 43 Kansas
(SEX) (AGE) (BIRTHPLACE) (CITIZENSHIP)

Butler
(COUNTY)

Augusta Walnut 234
(CITY) (STREET) (HOUSE NO.)

OTHER MEMBERS OF FAMILY

NAME	RELATIONSHIP	AGE	BIRTHPLACE	CITIZENSHIP
Minor, Ina B	W	33	Kansas	
- Henry B	S	9	Kansas	
- Estella M	D	3	Kansas	
Reed, Joseph	FL	69	Ohio	

1920 CENSUS—INDEX
DEPARTMENT OF COMMERCE
BUREAU OF THE CENSUS

A-16
(Rev. 1927)

U. S. GOVERNMENT PRINTING OFFICE

M560

KANSAS

Meanor, Lena
(HEAD OF FAMILY)

VOL. 20 E.D. 104

SHEET 16 LINE 16

W (COLOR) 52 (AGE) Germany (BIRTHPLACE) 1871 - Yes (NATURALIZATION)

Wyandotte (COUNTY)

Kansas (STATE)

Park Ave (STREET) 1609 (HOUSE NO.)

OTHER MEMBERS OF FAMILY

NAME	RELATIONSHIP	AGE	BIRTHPLACE	CITIZENSHIP
Meanor, John	H	21	Missouri	
" Walter	S	19	Missouri	
" Lena	D	15	Missouri	

1930 CENSUS—INDEX
DEPARTMENT OF COMMERCE
BUREAU OF THE CENSUS

A-16

U.S. GOVERNMENT PRINTING OFFICE

N560

KANSAS

Miner, Lenna F.
(INDIVIDUAL)

VOL. 42 E.D. 133

SHEET 22 LINE 23

W (RELATION) 18 (AGE) Kansas (BIRTHPLACE) (CITIZENSHIP)

Riley (COUNTY)

(CITY) (STREET) (HOUSE NO.)

ENUMERATED WITH Camp Funston (& Divisions)

RELATIONSHIP TO ABOVE soldier

REMARKS

1920 CENSUS—INDEX
DEPARTMENT OF COMMERCE
BUREAU OF THE CENSUS

A-3

U. S. GOVERNMENT PRINTING OFFICE

M 569

Moore Leo G

(GIVEN NAME)

KANSAS

VOL. 6 E. D. 4

SHEET 4 LINE 71

W (RELATION) M (SEX) Kansas (BIRTHPLACE) (CITIZENSHIP)

Chase (RESIDENCE)

Cottonwood Falls (CITY) Rafle (STREET) (HOUSE NO.)

ENUMERATED WITH Moore, Donald A

RELATIONSHIP TO ABOVE Brother

REMARKS

1920 CENSUS—INDEX
DEPARTMENT OF COMMERCE
BUREAU OF THE CENSUS

A-3

U. S. GOVERNMENT PRINTING OFFICE 16—1921

M560

KANSAS

Monroe, Leo M (INDIVIDUAL)

VOL. 47 E.D. 151

SHEET 7 LINE 19

W (COLOR) 29 (AGE) Kansas (BIRTHPLACE) (CITIZENSHIP)

Scott (COUNTY)

Luka (CITY) (STREET) (HOUSE NO.)

ENUMERATED WITH Claycomb, Frank E

RELATIONSHIP TO ABOVE Boarder

REMARKS

1930 CENSUS—INDEX
DEPARTMENT OF COMMERCE
BUREAU OF THE CENSUS

A-2

U. S. GOVERNMENT PRINTING OFFICE

M560

KANSAS

VOL. 67 E.D. 200

SHEET 11 LINE 95

Monroe, Leonard
NAME OF FAMILY

W | M | Missouri | Missouri
COLOR | AGE | BIRTHPLACE | CITIZENSHIP

W Jonesboro
Rehdale
CITY

South
STREET

3815
HOUSE NO.

OTHER MEMBERS OF FAMILY

NAME	RELATIONSHIP	AGE	BIRTHPLACE	CITIZENSHIP
Monroe, Edna	W	25	Missouri	
Monroe, Donald	M	75	Missouri	

1920 CENSUS—INDEX
DEPARTMENT OF COMMERCE
BUREAU OF THE CENSUS

A-1a

U. S. GOVERNMENT PRINTING OFFICE

M560

KANSAS

VOL. 1 E. D. 45

SHEET 12 LINE 51

Monroe, Leroy L
HEAD OF FAMILY

W (COLOR) 24 AGE Missouri BIRTHPLACE CITIZENSHIP

Lemon ROOM

Fort Scott CITY (STREET) HOUSE NO.

OTHER MEMBERS OF FAMILY

NAME	RELATION-SHIP	AGE	BIRTHPLACE	CITIZEN-SHIP
Monroe, Lola	W	25	Missouri	
— Lee E.	S	0	Missouri	
— Lela F.	D	2	Missouri	
— Leroy L. Jr.	S	3/12	Missouri	

1930 CENSUS—INDEX
DEPARTMENT OF COMMERCE
BUREAU OF THE CENSUS

U. S. GOVERNMENT PRINTING OFFICE

A-2a

M 560

KANSAS

Moses, Leslie
(INDIVIDUAL)

VOL. 56 E.D. 156

SHEET 12 LINE 56

W 9 Kansas
(COLOR) (AGE) (BIRTHPLACE)

Sedgwick
(COUNTY)

Wichita Washington 412
(CITY) (STREET) (HOUSE NO.)

ENUMERATED WITH Hawk, Sylvia

RELATIONSHIP TO ABOVE Son

REMARKS

1920 CENSUS—INDEX
DEPARTMENT OF COMMERCE
BUREAU OF THE CENSUS

A-3

U. S. GOVERNMENT PRINTING OFFICE

M 560

KANSAS

VOL. 30 E. D. 148

SHEET 6 LINE 71

Munroe, Lester
(HEAD OF FAMILY)

W 27 California
(SEX) (AGE) (BIRTHPLACE)

Lorette Kansas
(WIFE) (CITIZENSHIP)

Dawson Osborn
(COUNTY) (STREET) (HOUSE NO.)

OTHER MEMBERS OF FAMILY

NAME	RELATION-SHIP	AGE	BIRTHPLACE	CITIZEN-SHIP
Munroe, Hazel	D	9	Kansas	
" Donald	S	2 5/12	Kansas	

1920 CENSUS—INDEX
DEPARTMENT OF COMMERCE
BUREAU OF THE CENSUS

A-1 a

U. S. GOVERNMENT PRINTING OFFICE

H566

KANSAS

Monroe, Lester
(INDIVIDUAL)

VOL. 63 E.D. 18X

SHEET 16 LINE 59

B 18 Kansas
(BLOCK) (LANE) (BIRTHPLACE) (CITIZENSHIP)

Sumner
(COUNTY)

Wellington North Washington
(CITY) (STREET) (HOUSE NO.)

CORRELATED WITH Funk, George W

RELATIONSHIP TO ABOVE Roomer

REMARKS

1930 CENSUS—INDEX
DEPARTMENT OF COMMERCE
BUREAU OF THE CENSUS

A-3

M 560

KANSAS

Minor, Levi A.
(HEAD OF FAMILY)

VOL. 2 4 E. D. 2 9

SHEET 4 LINE 5 8

W (COLOR) 36 (AGE) Kansas (BIRTHPLACE) (CITIZENSHIP)

Kansas (COUNTY)

(CITY) (STREET) (HOUSE NO.)

OTHER MEMBERS OF FAMILY

NAME	RELATION-SHIP	AGE	BIRTHPLACE	CITIZEN-SHIP
Minor, Florence	W	35	Nebraska	
Nellie	D	11	Kansas	
Myrna B.	D	10	Kansas	
Harry	S	9 12/12	Kansas	
Mattie	S	9 7/12	Kansas	

1920 CENSUS—INDEX
DEPARTMENT OF COMMERCE
BUREAU OF THE CENSUS

A-1a

U. S. GOVERNMENT PRINTING OFFICE 11—11801

M 560

KANSAS

Minor Lopez
(INDIVIDUAL)

VOL. 57 E. D. 163

SHEET 5 LINE 40

B 10 Oklahoma
(BIRTHPLACE)

(CITIZENSHIP)

Sedgwick
(COUNTY)

Wichita Wheat 605
(CITY) (STREET) (HOUSE NO.)

ENUMERATED WITH Lopez, Caroline

RELATIONSHIP TO ABOVE Son

REMARKS

1930 CENSUS—SPECIAL
DEPARTMENT OF COMMERCE
BUREAU OF THE CENSUS

A-3

H 560

KANSAS

Thinnes, Lenzo D
HEAD OF FAMILY

VOL. 17 E.D. 32

SHEET 1 LINE 21

W 82 Ind Indiana
COLOR AGE BIRTHPLACE OF HEAD RELATIONSHIP

Jefferson
COUNTY

Valley Falls
CITY

N. 7th Ave
STREET

1246
HOUSE NO.

OTHER MEMBERS OF FAMILY

NAME	RELATION SHIP	AGE	BIRTHPLACE	CITIZEN-SHIP
Wood, Mary R	DG	3	Missouri	
— Merle J	GS	18	Kansas	

1920 CENSUS—HOUSE
DEPARTMENT OF COMMERCE
BUREAU OF THE CENSUS

A-1a

U. S. GOVERNMENT PRINTING OFFICE

M 560

Miner Loring V
(HEAD OF FAMILY)

KANSAS
VOL. 26 E.D. 88
SHEET 1 LINE 33

W 59 Ohio
(COLOR) (AGE) (BIRTHPLACE)

(CITIZENSHIP)

Haskell
(COUNTY)

(CITY) (STREET) (HOUSE NO.)

OTHER MEMBERS OF FAMILY

NAME	RELATION-SHIP	AGE	BIRTHPLACE	CITIZEN-SHIP
Miner, Teresa B	W	48	Kentucky	
- Eugene Z	S	19	Kansas	
- Gordon J	S	8	Kansas	
- Loring V	S	8	Kansas	

1920 CENSUS—INDEX
DEPARTMENT OF COMMERCE
BUREAU OF THE CENSUS

A-15
U. S. GOVERNMENT PRINTING OFFICE

M360

KANSAS

Mines, Louis
(INDIVIDUAL)

VOL. 22 E.D. 91

SHEET 1 LINE 52

H 21 Kansas
(HOUSE) (AGE) (BIRTHPLACE)

(CITIZENSHIP)

Franklin
(COUNTY)

—
(CITY)

(STREET)

(HOUSE NO.)

ENUMERATED WITH Mines, Louise

RELATIONSHIP TO ABOVE Sister

REMARKS

1920 CENSUS-INDEX
DEPARTMENT OF COMMERCE
BUREAU OF THE CENSUS

A-3

U. S. GOVERNMENT PRINTING OFFICE

M560

KANSAS

Monroe, Lucile M (INDIVIDUAL) VOL. 10 E. D. 25

SHEET 3 LINE 8

W (COLOR) 18 (AGE) Kansas (BIRTHPLACE) (CITIZENSHIP)

Cloud (COUNTY)

(CITY) (STREET) (HOUSE NO.)

ENUMERATED WITH Morgan, William G

RELATIONSHIP TO ABOVE Sister-in-law

REMARKS

1920 CENSUS—INDEX
DEPARTMENT OF COMMERCE
BUREAU OF THE CENSUS

A-3

U. S. GOVERNMENT PRINTING OFFICE

M560

KANSAS

VOL. 13 E.D. 76

SHEET 13 LINE 42

Moore Lee
(INDIVIDUAL)

Mu 48 Kansas
(RELATION) (AGE) (BIRTHPLACE)

(CITIZENSHIP)

Seward
(COUNTY)

Liberal Mercer 1209
(CITY) (STREET) (HOUSE NO.)

ENUMERATED WITH Stafford, Grant

RELATIONSHIP TO ABOVE Cook

REMARKS

1920 CENSUS—INDEX
DEPARTMENT OF COMMERCE
BUREAU OF THE CENSUS

A-3

U. S. GOVERNMENT PRINTING OFFICE

M 560

KANSAS

Monroe Lula (Mrs.) VOL. 9 E. D. 17

SHEET 12 LINE 8

W Ho Illinois

Cherokee

Columbus East Maple 634

ENUMERATED WITH Huffman, Charles J.

RELATIONSHIP TO ABOVE Servant

REMARKS

1920 CENSUS—INDEX
DEPARTMENT OF COMMERCE
BUREAU OF THE CENSUS

A-3

U. S. GOVERNMENT PRINTING OFFICE 11—1921

M 560

KANSAS

Means, Lula A
(INDIVIDUAL)

VOL. 13 E. D. 94

SHEET 5 LINE 18

F 46 Ohio
(SEX) (AGE) (BIRTHPLACE) (CITIZENSHIP)

Crawford
(COUNTY)

McCune
(CITY)

(STREET) (HOUSE NO.)

ENUMERATED WITH Means, William Jr

RELATIONSHIP TO ABOVE Sister

REMARKS

1920 CENSUS—INDEX
DEPARTMENT OF COMMERCE
BUREAU OF THE CENSUS

A-3

IA 560

Monroe, Lucile
(INDIVIDUAL)

KANSAS

VOL. 7 ED. 57

SHEET 2 LINE 32

W (OMIT WORD) S (OMIT WORD) Missouri (BIRTHPLACE) (CITIZENSHIP)

Bassham (ADDITION)

Mapleton (CITY) Main (STREET) (HOUSE NO.)

ENUMERATED WITH Edmundson, W D

RELATIONSHIP TO ABOVE granddaughter

REMARKS

1920 CENSUS—INDEX
DEPARTMENT OF COMMERCE
BUREAU OF THE CENSUS

A-1

U. S. GOVERNMENT PRINTING OFFICE

M560

KANSAS

Monroe, Luther
(HEAD OF FAMILY)

VOL 63 E. D. 182

SHEET 1 LINE 25

B (COLOR) 34 AGE Kansas (BIRTHPLACE) (CITIZENSHIP)

Sumner (COUNTY)

Wellington (CITY) East Harvey Ave (STREET) 422 (HOUSE NO.)

OTHER MEMBERS OF FAMILY

NAME	RELATION SHIP	AGE	BIRTHPLACE	CITIZEN-SHIP
Monroe, Dosha	W	29	Kentucky	
Brooks, Wesley	L	27	Oklahoma	

1920 CENSUS—INDEX
DEPARTMENT OF COMMERCE
BUREAU OF THE CENSUS

A-16

U. S. GOVERNMENT PRINTING OFFICE

M560

KANSAS

VOL. 43 E.D. 104

SHEET 3 LINE 83

Miner, Lyle M.
(HEAD OF FAMILY)

W 27 Kansas
(SEX) (AGE) (BIRTHPLACE)

(CITIZENSHIP)

Osage
(COUNTY)

Burlingame Hale Ave —
(CITY) (STREET) (HOUSE NO.)

OTHER MEMBERS OF FAMILY

NAME	RELATION-SHIP	AGE	BIRTHPLACE	CITIZEN-SHIP
Miner, Clara M.	W	28	Kansas	

1920 CENSUS—INDEX
DEPARTMENT OF COMMERCE
BUREAU OF THE CENSUS

A-16

U. S. GOVERNMENT PRINTING OFFICE

Trade Mark Reg.
in U. S. Pat. Office

A SERVICE

Lent and operated exclusively by the
Library Bureau Division
Remington Rand Inc.

Patent Nos.

Re: 18,643 1,433,868
1,807,220 1,433,864
1,883,819 1,481,744

Printed in U.S.A.

M560

Minor, Mabel
(INDIVIDUAL)

KANSAS
VOL. 1 E.D. 9
SHEET 18 LINE 29

W 19 Kansas
(COLOR) (AGE) (BIRTHPLACE) (CITIZENSHIP)

Allen
(COUNTY)

Iola North First 626
(CITY) (STREET) (HOUSE NO.)

ENUMERATED WITH Osborn, Eliza Jane

RELATIONSHIP TO ABOVE Daughter

REMARKS

1920 CENSUS—INDEX
DEPARTMENT OF COMMERCE
BUREAU OF THE CENSUS

A-3

M 56

KANSAS

VOL. 57 E.D. 154

SHEET 17 LINE 93

Miss Mamie
(INDIVIDUAL)

2W 23 Oklahoma
(ADDRESS) (AGE) (BIRTHPLACE) (CITIZENSHIP)

Belmont
(CITY)

Wichita Everett 723
(CITY) (STREET) (HOUSE NO.)

ENUMERATED WITH Yates, Joe

RELATIONSHIP TO ABOVE Step daughter

REMARKS

1940 CENSUS - INDEX
DEPARTMENT OF COMMERCE
BUREAU OF THE CENSUS

A-8

U. S. GOVERNMENT PRINTING OFFICE

M560

KANSAS

VOL. 29 E. D. 116

SHEET 8 LINE 5

Minor, Manly B
(HEAD OF FAMILY)

Missouri
(BIRTHPLACE)

(CITIZENSHIP)

(STREET) (HOUSE NO.)

OTHER MEMBERS OF FAMILY

NAME	RELATIONSHIP	AGE	BIRTHPLACE	CITIZENSHIP
Minor, Julia O	Wife	31	Kansas	
" Jessie C	Dau	10	Kansas	
" Lona A	Dau	6	Kansas	
" Lola B	Dau	3	Kansas	
" Myrtle L	Dau	1	Kansas	

1920 CENSUS—ENUM.
DEPARTMENT OF COMMERCE
BUREAU OF THE CENSUS

See #2

A-16

U. S. GOVERNMENT PRINTING OFFICE

STATE Kansas

Minor, Manly B

(HEAD OF FAMILY—CONTINUED)

OTHER MEMBERS OF FAMILY—CONTINUED

NAME	RELATION-SHIP	AGE	BIRTHPLACE	CITIZEN-SHIP
Minor, Barbara L	M	7	Missouri	

1920 CENSUS—INDEX
DEPARTMENT OF COMMERCE
BUREAU OF THE CENSUS

A-5b

U. S. GOVERNMENT PRINTING OFFICE

M 560

KANSAS

Munro, Margaret
(HEAD OF FAMILY)

VOL. 30 E.D. 148

SHEET 8 LINE 23

W F W | Scotland | 1877 | 1883
(RACE) | BIRTHPLACE | CITIZENSHIP

Labette
(COUNTY)

Oswego
CITY

merchant
STREET

20
(HOUSE NO.)

OTHER MEMBERS OF FAMILY

NAME	RELATIONSHIP	AGE	BIRTHPLACE	CITIZENSHIP
Munro, Hanah	D	47 F W	Scotland	NR
— George	S	34 M W	Kansas	

1920 CENSUS—INDEX
DEPARTMENT OF COMMERCE
BUREAU OF THE CENSUS

A-16

U. S. GOVERNMENT PRINTING OFFICE 11—1921

M 560

KANSAS

VOL. 53 E. D. 44

SHEET 3 LINE 28

Mercer Margaret C. (HEAD OF FAMILY)

H 65 (AGE) Iowa (BIRTHPLACE) (CITIZENSHIP)

Valley Center (CITY) area (STREET) NR (HOUSE NO.)

OTHER MEMBERS OF FAMILY

NAME	RELATION-SHIP	AGE	BIRTHPLACE	CITIZEN-SHIP
Donald Wilbur	Son	21	Kansas	

1930 CENSUS—INDEX
DEPARTMENT OF COMMERCE
BUREAU OF THE CENSUS

A-1a

M 560

KANSAS

Monroe, Martha
(HEAD OF FAMILY)

VOL. 60 E.D. 173

SHEET 5 LINE 18

W | 50 | Missouri | |
(RACE) | AGE | BIRTHPLACE | CITIZENSHIP

Shawnee
COUNTY

Topeka | Tyler | 715
CITY | STREET | HOUSE NO.

OTHER MEMBERS OF FAMILY

NAME	RELATION SHIP	AGE	BIRTHPLACE	CITIZEN SHIP
Monroe, Ernest	S	30	Illinois	
— Eros	S	27	Indiana	
— Sheldon	S	18	Indiana	
— Geraldine	D	15	Indiana	
and 3 Roomers				

1930 CENSUS—INDEX
DEPARTMENT OF COMMERCE
BUREAU OF THE CENSUS

A-18

U. S. GOVERNMENT PRINTING OFFICE

4560

KANSAS

VOL. 59 E.D. 160

SHEET 13 LINE 80

Thurman Martha

W 66 Ohio

Shawnee

Topeka Monroe 5 2 15

ENUMERATED WITH Endorsinger, Clara E

RELATIONSHIP TO ABOVE Robin

REMARKS

1930 CENSUS - INDEX
DEPARTMENT OF COMMERCE
BUREAU OF THE CENSUS

A-3

U. S. GOVERNMENT PRINTING OFFICE 16—41891

Lee Thurman

M560

KANSAS

Munro, Martha — (HEAD OF FAMILY)

VOL. 30 E. D. 148

SHEET 6 LINE 93

W — Wid — W — F — Virginia — (BIRTHPLACE) — (CITIZENSHIP)

Labette — (COUNTY)

Oswego — (CITY) — Osborn — (STREET) — (HOUSE NO.)

OTHER MEMBERS OF FAMILY

NAME	RELATION SHIP	AGE	BIRTHPLACE	CITIZEN SHIP
Munro, Howard	S	14	Kansas	

1920 CENSUS—UNITED STATES
DEPARTMENT OF COMMERCE
BUREAU OF THE CENSUS

A-18

U. S. GOVERNMENT PRINTING OFFICE

M 560

KANSAS

Minor, Marion
(HEAD OF FAMILY)

VOL. 25 E. D. 192

SHEET 5 LINE 20

W (COLOR) 27 (AGE) Missouri (BIRTHPLACE) (CITIZENSHIP)

Harvey (COUNTY)

(CITY.) (STREET.) (HOUSE NO.)

OTHER MEMBERS OF FAMILY

NAME	RELATION-SHIP	AGE	BIRTHPLACE	CITIZEN-SHIP
Minor, Virginia	W	25	Indiana	

1920 CENSUS—INDEX
DEPARTMENT OF COMMERCE
BUREAU OF THE CENSUS

A-16

U. S. GOVERNMENT PRINTING OFFICE

M560

Monroe, Mary
(HEAD OF FAMILY)

KANSAS

VOL. 7 E.D. 46

SHEET 8 LINE 7

W 43 Kansas
(RACE) (BIRTHPLACE) (CITIZENSHIP)

Bourbon
(COUNTY)

Fort Scott
(CITY)

(STREET) (HOUSE NO.)

OTHER MEMBERS OF FAMILY

NAME	RELATION-SHIP	AGE	BIRTHPLACE	CITIZEN-SHIP
Monroe, Emma	M	70	Wisconsin	
Monroe, Harry	N	16	Missouri	

1920 CENSUS—INDEX
DEPARTMENT OF COMMERCE
BUREAU OF THE CENSUS

A-1a

U. S. GOVERNMENT PRINTING OFFICE (1920)

M560

Monroe, Mary
(HEAD OF FAMILY)

KANSAS

VOL. 7 E. D. 46

SHEET 1 LINE 7

W 43
(SEX) (AGE)

Kansas
(BIRTHPLACE)

(CITIZENSHIP)

Baxter
(COUNTY)

Fort Scott
(CITY)

Hunting Rd
(STREET)

(HOUSE NO.)

OTHER MEMBERS OF FAMILY

NAME	RELATIONSHIP	AGE	BIRTHPLACE	CITIZENSHIP
Monroe, Emma	w	20	Wisconsin	
Harry	s	16	Missouri	

1920 CENSUS—(INDIAN)
DEPARTMENT OF COMMERCE
BUREAU OF THE CENSUS

A-16

U. S. GOVERNMENT PRINTING OFFICE

M560

KANSAS

VOL. 9 E.D. 26

SHEET 7 LINE 68

855 na

Manar, Mary

(HEAD OF FAMILY)

N | 68 | Scotland

(OWNED) | AGE | (BIRTHPLACE)

Cherokee

(COUNTY)

(CITY) (STREET) (HOUSE NO.)

(CITIZENSHIP)

OTHER MEMBERS OF FAMILY

NAME	RELATION SHIP	AGE	BIRTHPLACE	CITIZEN SHIP
Brand, Mattie	D	38	Kansas	
Fredrick N	GS	12	Kansas	
Wednesday D	GD	10	Kansas	
Shaler, Andrew D	GS	2 7/12	Kansas	

1930 CENSUS—INDEX
DEPARTMENT OF COMMERCE
BUREAU OF THE CENSUS

A-1a

U. S. GOVERNMENT PRINTING OFFICE

M560

KANSAS

VOL. 34 E. D. 58

SHEET 1 LINE 29

(COUNTY) (STATE) (CITIZENSHIP)

(CITY) (STREET) (HOUSE NO.)

ENUMERATED WITH

RELATIONSHIP TO ABOVE

REMARKS

1930 CENSUS—INDEX
DEPARTMENT OF COMMERCE
BUREAU OF THE CENSUS

A-3

M 560

KANSAS

Viney, Mary E.
(HEAD OF FAM.)

VOL. 22 E. D. 96

SHEET 2 LINE 98

W (COLOR) 64 (AGE) Ohio (BIRTHPLACE) (CITIZENSHIP)

Franklin (COUNTY)

Ottawa (CITY) West Fifth (STREET) 318 (HOUSE NO.)

OTHER MEMBERS OF FAMILY

NAME	RELATION-SHIP	AGE	BIRTHPLACE	CITIZEN-SHIP
Viney, Winifred	D	36	Kansas	
" Hazel	D	23	Kansas	

1920 CENSUS—INDEX
DEPARTMENT OF COMMERCE
BUREAU OF THE CENSUS

U. S. GOVERNMENT PRINTING OFFICE

A-18

1560

KANSAS

VOL. _____ E. D. _____

SHEET _____ LINE _____

(HEAD OF FAMILY)

(HOME VISIT)

(AGE)

(BIRTHPLACE)

(CITIZENSHIP)

(COUNTY)

(CITY)

(STREET)

(HOUSE NO.)

OTHER MEMBERS OF FAMILY

NAME	RELATION-SHIP	AGE	BIRTHPLACE	CITIZEN-SHIP

1920 CENSUS—INDEX
DEPARTMENT OF COMMERCE
BUREAU OF THE CENSUS

A-18

U. S. GOVERNMENT PRINTING OFFICE 17—1921

M560

Monroe Mary J
(HEAD OF FAMILY)

KANSAS

VOL. 65 E.D. 233

SHEET 4 LINE 10

W (COLOR) F (SEX) [illegible] (AGE) [illegible] (BIRTHPLACE)

[illegible] (CITIZENSHIP)

Wilson (COUNTY)

Neodesha (CITY) [illegible] (STREET) 613 (HOUSE NO.)

OTHER MEMBERS OF FAMILY

NAME	RELATION-SHIP	AGE	BIRTHPLACE	CITIZEN-SHIP
Ekman, Wm M	Son	23	Kansas	
" Earle C	Son	21	Kansas	

1920 CENSUS—INDEX
DEPARTMENT OF COMMERCE
BUREAU OF THE CENSUS

A-16

U. S. GOVERNMENT PRINTING OFFICE

M560

Miner Mary M

(INDIVIDUAL)

KANSAS

VOL. 33 E.D. 128

SHEET 3 LINE 26

F (VERSION) 68 (AGE) Indiana (BIRTHPLACE) (CITIZENSHIP)

Linn (COUNTY)

(CITY) (STREET) (HOUSE NO.)

ENUMERATED WITH Miner, Clarence

RELATIONSHIP TO ABOVE Mother

REMARKS

1920 CENSUS—INDEX
DEPARTMENT OF COMMERCE
BUREAU OF THE CENSUS

A-3

U. S. GOVERNMENT PRINTING OFFICE

M560

KANSAS

Munro Matilda
(INDIVIDUAL)

VOL. 3 E.D. 13

SHEET 5 LINE 5

W (RACE) 68 (AGE) Kansas (BIRTHPLACE) (CITIZENSHIP)

Marion (COUNTY)

(CITY) (STREET) (HOUSE NO.)

ENUMERATED WITH Osawatomie State Hospital

RELATIONSHIP TO ABOVE Patient

REMARKS

1930 CENSUS—INDEX
DEPARTMENT OF COMMERCE
BUREAU OF THE CENSUS

A-3

U. S. GOVERNMENT PRINTING OFFICE

M560

Monroe Matilda

KANSAS

VOL. 46 E.D. 141

SHEET 10 LINE 15

W 64 Pennsylvania

Pawnee

EMUMERATED WITH Larned State Hospital

RELATIONSHIP TO ABOVE Patient

REMARKS

1930 CENSUS—SCHEDULE
DEPARTMENT OF COMMERCE
BUREAU OF THE CENSUS

A-3

M560

M 560

Munsey, Mattie E

KANSAS

VOL. 24 E. D. 29

SHEET 3 LINE 47

(HEAD OF FAMILY)

W 53 Illinois

(SEX) (AGE) (BIRTHPLACE) (CITIZENSHIP)

Greenwood Hamilton Greenwood

(COUNTY) (CITY) (STREET) (HOUSE NO.)

OTHER MEMBERS OF FAMILY

NAME	RELATION-SHIP	AGE	BIRTHPLACE	CITIZEN-SHIP
[illegible]				
Lurvy Alan				

1930 CENSUS—INDEX
DEPARTMENT OF COMMERCE
BUREAU OF THE CENSUS

U. S. GOVERNMENT PRINTING OFFICE

A-18

J M Sc.

KANSAS

Manor, Maud
(INDIVIDUAL)

VOL. 67 E. D. 175

SHEET 11 LINE 81

W 35 Texas
(SEX) (AGE) (BIRTHPLACE) (CITIZENSHIP)

Wyandotte
(COUNTY)

Kansas Orville Ave 720
(CITY) (STREET) (HOUSE NO.)

ENUMERATED WITH Cowsal, William

RELATIONSHIP TO ABOVE Boarder

REMARKS

1920 CENSUS—INDEX
DEPARTMENT OF COMMERCE
BUREAU OF THE CENSUS

A-1

#560

Mainer Max Sf

STATE KANSAS

VOL. 15 E. D. 91

SHEET 3 LINE 49

Sf 30 Austria 1913 Pa

Crawford

(NAME) (AGE) (BIRTHPLACE) (CITIZENSHIP)

(CITY) (STREET) (HOUSE NO.)

ENUMERATED WITH Frances John

RELATIONSHIP TO ABOVE Boarder

REMARKS

1930 CENSUS—INDEX
DEPARTMENT OF COMMERCE
BUREAU OF THE CENSUS

A-3

U. S. GOVERNMENT PRINTING OFFICE

Sf Mainer Max

P560

Monroe McKinley
(GIVEN NAME) (SURNAME)

KANSAS
VOL. 32 E.D. 96
SHEET 6 LINE 23

H 23 Indiana
(HOUSE NO.) (AGE) (BIRTHPLACE) (CITY OR TOWN)

Leavenworth
(COUNTY)

(CITY) (STREET) (HOUSE NO.)

ENUMERATED WITH U. S. Military Prison

RELATIONSHIP TO ABOVE Prisoner

REMARKS

1920 CENSUS—SCHEDULE
DEPARTMENT OF COMMERCE
BUREAU OF THE CENSUS

A-3
U. S. GOVERNMENT PRINTING OFFICE 1-1920-10M

M560

Monroe Meade
(INDIVIDUAL)

KANSAS
VOL. 52 E.D. 226
SHEET 17 LINE 86

W (COLOR) 17 (AGE) Iowa (BIRTHPLACE) (CITIZENSHIP)

Rice (COUNTY)

Sterling (TOWN) Durk (STREET) (HOUSE NO.)

ENUMERATED WITH Tyna Samuel K

RELATIONSHIP TO ABOVE Son

REMARKS

1930 CENSUS—INDEX
DEPARTMENT OF COMMERCE
BUREAU OF THE CENSUS

A-3

U. S. GOVERNMENT PRINTING OFFICE 11—1931

M560

KANSAS

VOL. 30 E. D. 62

SHEET 2 LINE 72

(HEAD OF FAMILY)

(COUNTY) (STATE)

(BIRTHPLACE) (CITIZENSHIP)

(CITY) (STREET) (HOUSE NO.)

OTHER MEMBERS OF FAMILY

NAME	RELATION-SHIP	AGE	BIRTHPLACE	CITIZEN-SHIP

1920 CENSUS—INDEX
DEPARTMENT OF COMMERCE
BUREAU OF THE CENSUS

A-16

U. S. GOVERNMENT PRINTING OFFICE

H 560

KANSAS

VOL. 8 E. D. 43

SHEET 1 LINE 68

Merriss Merton
(HEAD OF FAMILY)

W 24 Kansas
(COLOR) (BIRTHPLACE)

Doniphan (CITIZENSHIP)
(COUNTY)

Highland
(CITY)

(STREET) (HOUSE NO.)

OTHER MEMBERS OF FAMILY

NAME	RELATION SHIP	AGE	BIRTHPLACE	CITIZEN SHIP
Merriss, Mable	D	7	Kansas	
" Marshall	S	5	Kansas	
" Merton	"	3	Kansas	
" Mary A	D	2	Kansas	
Shreve, Lon	B	24	Kentucky	

1910 CENSUS—INDEX
DEPARTMENT OF COMMERCE
BUREAU OF THE CENSUS

A-18

U. S. GOVERNMENT PRINTING OFFICE

STATE Kansas

Minnie Merton
(HEAD OF FAMILY—CONTINUED)

OTHER MEMBERS OF FAMILY—CONTINUED

NAME	RELATIONSHIP	AGE	BIRTHPLACE	CITIZENSHIP
Shirley Merton	D	3	Kentucky	
Dorothy Merton	D	4	Kansas	

1930 CENSUS—INDEX
DEPARTMENT OF COMMERCE
BUREAU OF THE CENSUS

A-16

11560

KANSAS

Monroy Miguel (NAME)

VOL. 15 E.D. 96

SHEET 13 LINE 71

Ot (COLOR) 15 (AGE) Mexico (BIRTHPLACE) — AR — (OCCUPATION)

Crawford (COUNTY)

Pittsburg (CITY) East End Euclid Ave 2 (STREET) (HOUSE NO.)

ENUMERATED WITH Torres, Abelardo

RELATIONSHIP TO ABOVE Brothers in law

REMARKS

1930 CENSUS—SCHEDULE
DEPARTMENT OF COMMERCE
BUREAU OF THE CENSUS

A-3

U. S. GOVERNMENT PRINTING OFFICE

M 560

Kansas
STATE TEXAS

Mahoney, Mike
(HEAD OF FAMILY)

VOL. 17 E. D. 50

SHEET 12 LINE 30

H 30 Virginia
(OWNED OR RENTED) AGE (BIRTHPLACE) (CITIZENSHIP)

Wilkinson
(COUNTY)

Chapman Logan Ave
(CITY) (STREET) (HOUSE NO.)

OTHER MEMBERS OF FAMILY

NAME	RELATION-SHIP	AGE	BIRTHPLACE	CITIZEN-SHIP
Mahoney, Celia	W	51	Pennsylvania	
" Margaret	D	17	Kansas	

1920 CENSUS—INDEX
DEPARTMENT OF COMMERCE
BUREAU OF THE CENSUS

do. Mahoney

A-1a

U. S. GOVERNMENT PRINTING OFFICE

M 560

KANSAS

VOL 60 E.D. 181

SHEET 20 LINE 51

Miner Milton
(HEAD OF FAMILY)

B 55
(SEX) (AGE)

Missouri
(BIRTHPLACE)

(CITIZENSHIP)

Shawnee
(COUNTY)

Topeka
(CITY)

Storey
(STREET)

79
(HOUSE NO.)

OTHER MEMBERS OF FAMILY

NAME	RELATIONSHIP	AGE	BIRTHPLACE	CITIZENSHIP
Miner, Kate	W	70	Missouri	

1970 CENSUS—INDEX
DEPARTMENT OF COMMERCE
BUREAU OF THE CENSUS

A-18

M560

STATE KANSAS

Miner, Mina A
(NAME OF FAMILY)

VOL. 59 E.D. 163

SHEET 15 LINE 51

W (SEX) 56 (AGE) Illinois (BIRTHPLACE) (CITIZENSHIP)

Shawnee (COUNTY) Topeka (CITY) Jefferson (STREET) 1021 (HOUSE NO.)

OTHER MEMBERS OF FAMILY

NAME	RELATIONSHIP	AGE	BIRTHPLACE	CITIZENSHIP
Miner, Elizabeth	D	22	Kansas	

1920 CENSUS—INDEX
DEPARTMENT OF COMMERCE
BUREAU OF THE CENSUS

A-1a

U. S. GOVERNMENT PRINTING OFFICE

M560

KANSAS

VOL. 61 E.D. 212

SHEET 14 LINE 12

Munes, Monroe
(HEAD OF FAMILY)

W 52 Illinois
(RACE) (AGE) (BIRTHPLACE) (CITIZENSHIP)

Smith
(COUNTY)

Smith Center
(CITY) (STREET) (HOUSE NO.)

OTHER MEMBERS OF FAMILY

NAME	RELATIONSHIP	AGE	BIRTHPLACE	CITIZENSHIP
Munes, Mary	W	52	Illinois	
— Lyndus B	S	27	Kansas	
— Alice	D	16	Kansas	
— Dorothy	D	14	Kansas	
— Helen	D	11	Kansas	

1930 CENSUS—INDEX
DEPARTMENT OF COMMERCE
BUREAU OF THE CENSUS

U. S. GOVERNMENT PRINTING OFFICE

A-1 a

M560

KANSAS

Benson Mose
HEAD OF FAMILY

VOL 31 E. D. 87

SHEET 2 LINE 61

W 75 Michigan
RACE AGE BIRTHPLACE CITIZENSHIP

Leavenworth
COUNTY

Scott
STREET HOUSE NO.

OTHER MEMBERS OF FAMILY

NAME	RELATION-SHIP	AGE	BIRTHPLACE	CITIZEN-SHIP
Jo				
Lenny				
Edna				

1920 CENSUS—INDEX
DEPARTMENT OF COMMERCE
BUREAU OF THE CENSUS

A-10

M560

KANSAS

Miner, Nancy (INDIVIDUAL)

VOL. 41 E.D. 190

SHEET 10 LINE 43

W (RACE) 53 (AGE) Texas (BIRTHPLACE) (CITIZENSHIP)

Montgomery (COUNTY)

Independence (CITY) East Main (STREET) 106 1/2 (HOUSE NO.)

ENUMERATED WITH Jones, Alice

RELATIONSHIP TO ABOVE Lodger

REMARKS

1920 CENSUS-INDEX
DEPARTMENT OF COMMERCE
BUREAU OF THE CENSUS

A-3

U.S. GOVERNMENT PRINTING OFFICE

1560

KANSAS

Romer, Nancy M. (INDIVIDUAL)

VOL. 71 E.D. 192

SHEET 8 LINE 55

W (COLOR) 54 (AGE) Texas (BIRTHPLACE) (CITIZENSHIP)

Montgomery (COUNTY)

Independence (CITY) West Packwood (STREET) W7-19 (HOUSE NO.)

ENUMERATED WITH Smith, Otto O

RELATIONSHIP TO ABOVE Roomer

REMARKS

1930 CENSUS—INDEX
DEPARTMENT OF COMMERCE
BUREAU OF THE CENSUS

A-3

U. S. GOVERNMENT PRINTING OFFICE 16—1571

M560

STATE KANSAS

Monroe, Ned
(HEAD OF FAMILY)

VOL. 20 E.D. 104

SHEET 15 LINE 82

B 62 Missouri
(COLOR) (AGE) (BIRTHPLACE) (CITIZENSHIP)

Wyandotte
(CITY)

Kansas South 40 1229
(STATE) (STREET) (HOUSE NO.)

OTHER MEMBERS OF FAMILY

NAME	RELATION-SHIP	AGE	BIRTHPLACE	CITIZEN-SHIP
Monroe Eliza	W	50	Missouri	
Judy Willie	M	95	North Carolina	

1910 CENSUS—INDEX
DEPARTMENT OF COMMERCE
BUREAU OF THE CENSUS

A-16

U. S. GOVERNMENT PRINTING OFFICE

M560

KANSAS

VOL. 70 E. D. 141

SHEET 3 LINE 7

Mary Nellie
(GIVEN NAME)

R 23 Missouri
(RURAL) (AGE) (BIRTHPLACE)

Wyandotte
(COUNTY)

Kansas Blaine 32
(CITY) (STREET) (HOUSE NO.)

ENUMERATED WITH Simpson, Robt M.

RELATIONSHIP TO ABOVE Step Daughter

REMARKS

1920 CENSUS—INDEX
SUPERVISOR OF ENUMERATION
BUREAU OF THE CENSUS

U. S. GOVERNMENT PRINTING OFFICE

A-3

M500

KANSAS

Miner, Nellie M.
(HEAD OF FAMILY)

VOL. 2 E.D. 56

SHEET 6 LINE 62

W 41 Missouri
(COLOR) (AGE) (BIRTHPLACE) (CITIZENSHIP)

Bourbon
(COUNTY)

(CITY) (STREET) (HOUSE NO.)

OTHER MEMBERS OF FAMILY

NAME	RELATIONSHIP	AGE	BIRTHPLACE	CITIZENSHIP
Miner, Charles N.	Son	14	Kansas	

1930 CENSUS—INDEX
DEPARTMENT OF COMMERCE
BUREAU OF THE CENSUS

A-1a

M560

STATE KANSAS

VOL. 67 E.D. 177

SHEET 27 LINE 50

Manary Head W

(HEAD OF FAMILY)

W (COLOR) 52 (AGE) Missouri (BIRTHPLACE)

(CITIZENSHIP)

ill Jackson (COUNTY)

Kansas

(STREET)

727 (HOUSE NO.)

(OTHER MEMBERS OF FAMILY)

NAME	RELATIONSHIP	AGE	BIRTHPLACE	CITIZENSHIP
Manary Head	H	52	Missouri	
Edith	W	47	Missouri	
Charles	S	23	Missouri	
Howard	S	21	Missouri	

1930 CENSUS—INDEX
DEPARTMENT OF COMMERCE
BUREAU OF THE CENSUS

A-1a

U. S. GOVERNMENT PRINTING OFFICE

M 560

KANSAS

Moore, L. T.
(HEAD OF FAMILY)

VOL. 56 E.D. 132

SHEET 2 LINE 15

W | 3 | Kansas
(OWN) | AGE | BIRTHPLACE | CITIZENSHIP

Edgerton
(COUNTY)

Wabaunsee | Wabaunsee | 246
(CITY) | (STREET) | (HOUSE NO.)

OTHER MEMBERS OF FAMILY

NAME	RELATIONSHIP	AGE	BIRTHPLACE	CITIZENSHIP
Moore, [illegible]	[illegible]	[illegible]	Kansas	
McKinney, Mamie	Sister	23	Kansas	
[illegible] Charlie	Brother	[illegible]	Arizona	
Fine, Ruth	Boarder	[illegible]	United States	

1920 CENSUS—INDEX
DEPARTMENT OF COMMERCE
BUREAU OF THE CENSUS

A-18

U. S. GOVERNMENT PRINTING OFFICE

M 560

KANSAS

VOL. 26 E. D. 59

SHEET 3 LINE 98

Minor Ade
(HEAD OF FAMILY)

Tw (COLOR) 53 (AGE) Kansas (BIRTHPLACE)

Jackson (COUNTY)

Holton (CITY) Vermont Avenue (STREET) 813 (HOUSE NO.)

OTHER MEMBERS OF FAMILY

NAME	RELATION-SHIP	AGE	BIRTHPLACE	CITIZEN-SHIP
Minor, Nora	w	50	Kansas	
Jennings	d	23	Kansas	
Gilbert	s	21	Kansas	
Harold	s	12	Kansas	
Leon	s	14	Kansas	

1930 CENSUS—INDEX
DEPARTMENT OF COMMERCE
BUREAU OF THE CENSUS

Jan #2

A-18

STATE Kansas

Minor Ode

HEAD OF FAMILY—CONTINUED

OTHER MEMBERS OF FAMILY—CONTINUED

NAME	RELATION-SHIP	AGE	BIRTHPLACE	CITIZEN-SHIP
Minor, Clarence	S	2	Kansas	

1920 CENSUS—INDEX
DEPARTMENT OF COMMERCE
BUREAU OF THE CENSUS

2 wife

A-1 b

U. S. GOVERNMENT PRINTING OFFICE

M 560

KANSAS

VOL. 21 E. D. 44

SHEET 13 LINE 16

Miner Elmer H
(NAME OF FAMILY)

H 25 Kansas
(OWN) (AGE) (BIRTHPLACE) (CITIZENSHIP)

Finney
(COUNTY)

Garden City Ford 7th 703
(CITY) (STREET) (HOUSE NO.)

OTHER MEMBERS OF FAMILY

NAME	RELATION-SHIP	AGE	BIRTHPLACE	CITIZEN-SHIP
Miner Ruth E	W	25	Vermont	

1920 CENSUS—INDEX
DEPARTMENT OF COMMERCE
BUREAU OF THE CENSUS

A-18

U. S. GOVERNMENT PRINTING OFFICE

1560

Thomas, Ophelia

KANSAS

VOL. 18 E.D. 40

SHEET 7 LINE 29

W | 9/12 | Kansas

Montgomery

ENUMERATED WITH Roberson, William

RELATIONSHIP TO ABOVE granddaughter

REMARKS

1920 CENSUS—INDEX
DEPARTMENT OF COMMERCE
BUREAU OF THE CENSUS

A-3

M 560

KANSAS

Moore, Pamelia
(INDIVIDUAL)

VOL. 61 E.D. 15-2

SHEET 2A LINE 15

W | 22 | Missouri | —
(COLOR) | (AGE) | (BIRTHPLACE) | (CITIZENSHIP)

Wyandotte
(COUNTY)

Kansas | Oakland Ave | 506
(CITY) | (STREET) | (HOUSE NO.)

ENUMERATED WITH Tabor Annie

RELATIONSHIP TO ABOVE Boarder

REMARKS

1920 CENSUS—INDEX
DEPARTMENT OF COMMERCE
BUREAU OF THE CENSUS

A-3

U. S. GOVERNMENT PRINTING OFFICE

M560

KANSAS

Monroe, Orley E.
(HEAD OF FAMILY)

VOL. 47 E.D. 156

SHEET 9 LINE 98

W | 31 | Washington | |
(RACE) | (AGE) | (BIRTHPLACE) | (CITIZENSHIP)

Pratt
(COUNTY)

Pratt
(CITY)

Iuka
(STREET)

107
(HOUSE NO.)

OTHER MEMBERS OF FAMILY

NAME	RELATION SHIP	AGE	BIRTHPLACE	CITIZEN SHIP
Monroe, Elsie	W	27	Kansas	

1920 CENSUS—INDEX
DEPARTMENT OF COMMERCE
BUREAU OF THE CENSUS

A-16

U. S. GOVERNMENT PRINTING OFFICE 11—11004

M560

KANSAS

Moore, Oscar (INDIVIDUAL)

VOL. 5 E.D. 216

SHEET 1 LINE 15

Sr (NAME) 35 (AGE) Missouri (BIRTHPLACE) (CITIZENSHIP)

Race (RACE)

Sterling (CITY) Seventh (STREET) (HOUSE NO.)

ENUMERATED WITH as Kinsler, Thos J

RELATIONSHIP TO ABOVE Same

REMARKS

1930 CENSUS—INDEX
DEPARTMENT OF COMMERCE
BUREAU OF THE CENSUS

A-3

U. S. GOVERNMENT PRINTING OFFICE (1-1444-1931)

14560

KANSAS

Monroe, Oscar
(HEAD OF FAMILY)

VOL. 69 E.D. 134

SHEET 1 LINE 27

B. 36 Kansas
(RACE) (AGE) (BIRTHPLACE) (CITIZENSHIP)

Wyandotte
(COUNTY)

Kansas City Nebraska Ave 427
(CITY) (STREET) (HOUSE NO.)

OTHER MEMBERS OF FAMILY

NAME	RELATIONSHIP	AGE	BIRTHPLACE	LITERACY
Monroe, Bytrice	W	29	Kansas	
Evans, Chas	BL	18	Kansas	
— Ralph	BL	12	Kansas	
— Margaret	Ni	9	Idaho	

1920 CENSUS - INDEX
DEPARTMENT OF COMMERCE
BUREAU OF THE CENSUS

A-16

U. S. GOVERNMENT PRINTING OFFICE

M560

KANSAS

Monroe, Otis J
(HEAD OF FAMILY)

VOL 29 E.D. 102

SHEET C LINE 52

W 36 Iowa
(SEX) AGE BIRTHPLACE

CITIZENSHIP

Brown
COUNTY

(CITY) (STREET) (HOUSE NO.)

OTHER MEMBERS OF FAMILY

NAME	RELATIONSHIP	AGE	BIRTHPLACE	LIMITED-ABP
Monroe, Margaret E	Wife	22	Kansas	
Monroe, Eslie F	Son	20	Kansas	

1930 CENSUS—INDEX
DEPARTMENT OF COMMERCE
BUREAU OF THE CENSUS

A-46

U. S. GOVERNMENT PRINTING OFFICE

M 560

KANSAS

Minner, Paul C.
(HEAD OF FAMILY)

VOL. 57 E. D. 15 K
SHEET 4 LINE 51

W 28 Pennsylvania
(SEX) (AGE) (BIRTHPLACE) (CITIZENSHIP)

Shawnee
(COUNTY)
North Topeka
(CITY)

North Monroe
(STREET) (HOUSE NO.)

OTHER MEMBERS OF FAMILY

NAME	RELATIONSHIP	AGE	BIRTHPLACE	CITIZENSHIP
Minner, Grace	W	24	Kansas	
" Gertrude	D	1 8/12	Kansas	

1930 CENSUS—INDEX
DEPARTMENT OF COMMERCE
BUREAU OF THE CENSUS

A-16

U. S. GOVERNMENT PRINTING OFFICE

M560

KANSAS

Vol. 5A E.D. 226

Sheet 1 Line 96

Mann, Pearl
(INDIVIDUAL)

W W Arkansas
(RELATION) (RACE) (BIRTHPLACE) (CITIZENSHIP)

Bates
(COUNTY)

Olathe Seventh —
(CITY) (STREET) (HOUSE NO.)

ENUMERATED WITH Lucille Short

RELATIONSHIP TO ABOVE Roomer

REMARKS

1940 CENSUS—HOUSE
DEPARTMENT OF COMMERCE
BUREAU OF THE CENSUS

A-3

M 560

KANSAS

Miner, Pearl (INDIVIDUAL)

VOL. 56 E.D. 87

SHEET 3 LINE 63

W (COLOR) 31 (AGE) Kansas (BIRTHPLACE) (CITIZENSHIP)

Sedgwick (COUNTY)

Wichita (CITY) Lulu Ave (STREET) 12 (HOUSE NO.)

ENUMERATED WITH Curtis, Jack

RELATIONSHIP TO ABOVE Brother-in-law

REMARKS

1920 CENSUS—INDEX
DEPARTMENT OF COMMERCE
BUREAU OF THE CENSUS

A-3

U. S. GOVERNMENT PRINTING OFFICE

M560

KANSAS

Mines, Pearl M. (INDIVIDUAL)

VOL. 47 E.D. 172

SHEET 8 LINE 2

W (COLOR) 18 (AGE) Nebraska (BIRTHPLACE)

Rooks (COUNTY)

Woodston (CITY) Penn (STREET)

ENUMERATED WITH Hoyle, Kate

RELATIONSHIP TO ABOVE Grand-Daughter

REMARKS

1920 CENSUS-BORDER
DEPARTMENT OF COMMERCE
BUREAU OF THE CENSUS

A-3

U.S. GOVERNMENT PRINTING OFFICE

M 560

KANSAS

Evans, Frank M
(HEAD OF FAMILY)

VOL 52 E.D. 197

SHEET 4 LINE 34

M | 48 | Illinois | | |
(COLOR) | (AGE) | (BIRTHPLACE) | (CITIZENSHIP)

Ross
(COUNTY)

(CITY) | (STREET) | (HOUSE NO.)

OTHER MEMBERS OF FAMILY

NAME	RELATION-SHIP	AGE	BIRTHPLACE	CITIZEN-SHIP
Evans, Cora L	M	44	Illinois	
— Paul	S	20	Illinois	
— Charley M.	S	14	Kansas	
— Marjorie	D	9	Kansas	
— Dorothy E	D	5	Kansas	

1920 CENSUS—INDEX
DEPARTMENT OF COMMERCE
BUREAU OF THE CENSUS

A-1a

U. S. GOVERNMENT PRINTING OFFICE

M560

KANSAS

VOL. 43 E.D. 130

SHEET 1 LINE 64

Finney, Barry W

(NAME OF FAMILY)

W 39 Iowa

(RACE) (AGE) (BIRTHPLACE) (CITIZENSHIP)

Linn

(COUNTY)

Mound Town

(CITY) (STREET) (HOUSE NO.)

OTHER MEMBERS OF FAMILY

NAME	RELATIONSHIP	AGE	BIRTHPLACE	CITIZENSHIP
Finney, Mildred	W	34	Iowa	
Finney, Dale	SD	11	Kansas	
Finney, Alden	S	1 6/12	Kansas	

1930 CENSUS—INDEX
DEPARTMENT OF COMMERCE
BUREAU OF THE CENSUS

A-16

U. S. GOVERNMENT PRINTING OFFICE

M 56.

Minnie Phebe

(INDIVIDUAL)

KANSAS

VOL. 33 E.D. 128

SHEET 3 LINE 26

W 50

(RACE)

Kansas

(BIRTHPLACE)

(CITIZENSHIP)

Lane

(COUNTY)

(CITY)

(STREET)

(HOUSE NO.)

ENUMERATED WITH Camp Sterling M

RELATIONSHIP TO ABOVE Brother K

REMARKS

1930 CENSUS—INDEX
DEPARTMENT OF COMMERCE
BUREAU OF THE CENSUS

A-2

U. S. GOVERNMENT PRINTING OFFICE

M 560

KANSAS

Trimmer, Guesnie (INDIVIDUAL)

VOL. 67 E.D. 176

SHEET 5 LINE 64

W (RELATION) 17 (AGE) Russia (BIRTHPLACE) 1912 et - (CITIZENSHIP)

Wyandotte (RESIDENCE)

Kansas (STATE) Minnesota Ave (STREET) 841 (HOUSE NO.)

ENUMERATED WITH Sandstrom, Gus

RELATIONSHIP TO ABOVE Lodger

REMARKS

1930 CENSUS—INDEX
DEPARTMENT OF COMMERCE
BUREAU OF THE CENSUS

A-3

U. S. GOVERNMENT PRINTING OFFICE

M560

KANSAS

VOL. — E.D. 12

SHEET 4 LINE 89

Mowrer, T. J.
HEAD OF FAMILY

W 30
COLOR OR RACE

Kansas
BIRTHPLACE

CITIZENSHIP

Single
CIVIL CONDITION

Farmer
TRADE

HOUSE NO.

OTHER MEMBERS OF FAMILY

NAME	RELATIONSHIP	AGE	BIRTHPLACE	CITIZENSHIP
Mowrer, Martin	Br	27	Kansas	
Swendson		12	Sweden	

1910 CENSUS—INDEX
DEPARTMENT OF COMMERCE
BUREAU OF THE CENSUS

A.L.6

U. S. GOVERNMENT PRINTING OFFICE

4560

KANSAS

Monroe Ralph (INDIVIDUAL)

VOL. 17 E.D. 35

SHEET 15 LINE 43

W (COLOR) 15 (AGE) Kansas (BIRTHPLACE) (CITIZENSHIP)

Dickinson (COUNTY)

Enterprise (CITY) — (STREET) (HOUSE NO.)

ENUMERATED WITH Monroe, J. W

RELATIONSHIP TO ABOVE Grandson

REMARKS

1930 CENSUS—INDEX
DEPARTMENT OF COMMERCE
BUREAU OF THE CENSUS

A-2

U. S. GOVERNMENT PRINTING OFFICE 11—41971

M560

Manning, Ralph
(INDIVIDUAL)

KANSAS

VOL. 20 E.D. 21

SHEET 9 LINE 74

W 21 Kansas
(SEX) (AGE) (BIRTHPLACE)

Ellis
(COUNTY)

(CITY) (STREET) (HOUSE NO.)

ENUMERATED WITH Mock, James F

RELATIONSHIP TO ABOVE Hired Man

REMARKS

1920 CENSUS—INDEX
DEPARTMENT OF COMMERCE
BUREAU OF THE CENSUS

A-5

U. S. GOVERNMENT PRINTING OFFICE

M560

KANSAS

Miner, Ralph — Head of Family

VOL. 12 E. D. 223

SHEET 3 LINE 26

M — 27 — Washington — Illinois

(COLOR) (AGE) (BIRTHPLACE) (CITIZENSHIP)

Rus

(COUNTY)

Lyon — West Lincoln — 14

(STREET) (HOUSE NO.)

OTHER MEMBERS OF FAMILY

NAME	RELATION-SHIP	AGE	BIRTHPLACE	CITIZEN-SHIP
Fanny Miner				

1920 CENSUS—INDEX
DEPARTMENT OF COMMERCE
BUREAU OF THE CENSUS

A-16

U. S. GOVERNMENT PRINTING OFFICE

M560

KANSAS

VOL. 44 E. D. 125

SHEET 2 LINE 59

Miner Ralph H

(HEAD OF FAMILY)

H 26 Kansas

(COLOR) (BIRTHPLACE)

Norton

(COUNTY)

(CITY) (STREET) (HOUSE NO.)

OTHER MEMBERS OF FAMILY

NAME	RELATIONSHIP	AGE	BIRTHPLACE	CITIZENSHIP
Miner, Nelly B	H	28	Kansas	
" Elsie	D	3 7/12	Kansas	
" April	D	2 3/12	Kansas	

1920 CENSUS—INDEX
DEPARTMENT OF COMMERCE
BUREAU OF THE CENSUS

A-16

U. S. GOVERNMENT PRINTING OFFICE

M 560

KANSAS

VOL. 15 E. D. 95

SHEET 6 LINE 89

Mearon Ray S

(HEAD OF FAMILY)

W 28 Kansas

Crawford

(COUNTY) (BIRTHPLACE) (CITIZENSHIP)

(CITY) (STREET) (HOUSE NO.)

OTHER MEMBERS OF FAMILY

NAME	RELATION-SHIP	AGE	BIRTHPLACE	CITIZEN-SHIP
Mearon Alvah	W	28	Missouri	
- Dayton	S	3	Kansas	
- Nora	D	1/12	Kansas	

1920 CENSUS—INDEX
DEPARTMENT OF COMMERCE
BUREAU OF THE CENSUS

A-16

M560

KANSAS

Miner, Raymond (SURNAME) (GIVEN NAME)

VOL. 21 E.D. 54

SHEET 6 LINE 1

W (COLOR) 26 (AGE) Iowa (BIRTHPLACE) (CITIZENSHIP)

Ford (COUNTY)

Dodge (CITY) Military Ave (STREET) 208 (HOUSE NO.)

ENUMERATED WITH Sullivan, John J.

RELATIONSHIP TO ABOVE Lodger

REMARKS

1920 CENSUS INDEX
DEPARTMENT OF COMMERCE
BUREAU OF THE CENSUS

A-3

U. S. GOVERNMENT PRINTING OFFICE

M 320

KANSAS

Monroe, Raymond (INDIVIDUAL)

VOL. 22 E. D. 68

SHEET 8 LINE 22

W (RESIDENCE) 23 (AGE) Nebraska (BIRTHPLACE) (CITIZENSHIP)

Jewell (CITY)

Mankato (CITY) Commercial (STREET) (HOUSE NO.)

ENUMERATED WITH Correll, Thomas

RELATIONSHIP TO ABOVE Lodger

REMARKS

1920 CENSUS—INDEX
DEPARTMENT OF COMMERCE
BUREAU OF THE CENSUS

A-8

U. S. GOVERNMENT PRINTING OFFICE 16—17851

11560

KANSAS

VOL 14 E.D. 86

SHEET 10 LINE 65

Manuel Regnier
HEAD OF FAMILY

72 42 France 1906 - al -
100 FARM OR HOME ABODE BIRTHPLACE CITIZENSHIP

Frontenac
CITY

Lowe
STREET

570
HOUSE NO.

OTHER MEMBERS OF FAMILY

NAME	RELATION-SHIP	AGE	BIRTHPLACE	CITIZEN-SHIP
Regnier, Louise	W	36	France	al
Crane, Suzanne	D	14	France	al
— Eudor	S	13	France	al
Manuel, Eudor	S	12	Kansas	
Crane, Victor	S	3 5/12	Kansas	

1920 CENSUS—INDEX
DEPARTMENT OF COMMERCE
BUREAU OF THE CENSUS

A-18

U. S. GOVERNMENT PRINTING OFFICE

M560

STATE Kansas

Monroe Rem
(HEAD OF FAMILY)

VOL. 18 E.D. 40

SHEET 16 LINE 72

W (COLOR) 51 (AGE) Iowa (BIRTHPLACE) (CITIZENSHIP)

Doniphan (COUNTY)

Troy (CITY)

(STREET) (HOUSE NO.)

OTHER MEMBERS OF FAMILY

NAME	RELATION-SHIP	AGE	BIRTHPLACE	CITIZEN-SHIP
Monroe Lillian	D	14	Kansas	
" Gertrude	D	8	Kansas	
" Grace	D	4	Kansas	
Myers Cory	D	24	Kansas	
" Jabus	G.S.	9	Kansas	

1920 CENSUS-SUPERVISOR'S DISTRICT NO. 2
DEPARTMENT OF COMMERCE
BUREAU OF THE CENSUS
Kansas #2

A-16

U. S. GOVERNMENT PRINTING OFFICE

STATE Kansas

Monroe Reno

(HEAD OF FAMILY—Continued)

OTHER MEMBERS OF FAMILY—CONTINUED

NAME	RELATION-SHIP	AGE	BIRTHPLACE	CITIZEN-SHIP
Ayers, Leona	GD	4/12	Kansas	

1930 CENSUS—INDEX
DEPARTMENT OF COMMERCE
BUREAU OF THE CENSUS

2811 #1

A-1b

M560

KANSAS

VOL. 5 E.D. 39

SHEET 9 LINE 24

Monroe, Ky
(NAME OF FAMILY)

M 34 Kansas
(COLOR) (AGE) (BIRTHPLACE) (CITIZENSHIP)

Butler
(COUNTY)

Towanda
(CITY) (STREET) (HOUSE NO.)

ENUMERATED WITH Whitley Son

RELATIONSHIP TO ABOVE Grand Son

REMARKS

1920 CENSUS—INDEX
DEPARTMENT OF COMMERCE
BUREAU OF THE CENSUS

A-3

U. S. GOVERNMENT PRINTING OFFICE

KANSAS

Kansas City Kansas — VOL. 67 E.D. 177

SHEET 13 LINE 4

W 715 Tennessee

Wyandotte

Nevada 6th 506

CONNECTED WITH Hart Harvey

RELATIONSHIP TO ABOVE Lodger

REMARKS

M560

KANSAS

M560

KANSAS

VOL. 5 E. D. 17

SHEET 10 LINE 11

Monroe, Richard
NAME OF FAMILY

W 37 Texas
COLOR AGE BIRTHPLACE

Butler
COUNTY

Eldorado
CITY

South Fork Dumont 103
STREET HOUSE NO.

OTHER MEMBERS OF FAMILY

NAME	RELATION SHIP	AGE	BIRTHPLACE	CITIZEN SHIP
Monroe, Lucile	W	34	Tennessee	

1930 CENSUS—INDEX
DEPARTMENT OF COMMERCE
BUREAU OF THE CENSUS

A-1-0

M560

KANSAS

Monroe, Rob D
(HEAD OF FAMILY)

VOL. 25 E.D. 46

SHEET 9 LINE 54

W 57 Indiana
(COLOR) AGE (BIRTHPLACE)

(CITIZENSHIP)

Harvey
(COUNTY)

(CITY) (STREET) (HOUSE NO.)

OTHER MEMBERS OF FAMILY

NAME	RELATION SHIP	AGE	BIRTHPLACE	CITIZEN SHIP
Monroe, Emma	W	37	Kansas	
" Florence R	D	17	Kansas	
" Irvin C	S	15	Kansas	
" Harry	S	11	Kansas	
" Velda S	D	8	Kansas	

1920 CENSUS—INDEX
DEPARTMENT OF COMMERCE
BUREAU OF THE CENSUS

A-18

U. S. GOVERNMENT PRINTING OFFICE 16—41071

M56

Bonsor, Robert
(HEAD OF FAMILY)

KANSAS

VOL. 12 E. D. 26

SHEET 5 LINE 26

W (COLOR) 21 (AGE) Single (BIRTHPLACE) (CITIZENSHIP)

Barton (COUNTY)

(CITY) (STREET) (HOUSE NO.)

OTHER MEMBERS OF FAMILY

NAME	RELATION-SHIP	AGE	BIRTHPLACE	OWNED HOME
Bonsor, Hazel	W	27	Kansas	
— La Vern	D	5	Kansas	
— Bevan	D	2 11/12	Kansas	
Watkins, Jean	Le	21	Missouri	

1930 CENSUS—INDEX
DEPARTMENT OF COMMERCE
BUREAU OF THE CENSUS

A-16

U. S. GOVERNMENT PRINTING OFFICE

1860

KANSAS

Monroe, Robert A (HEAD OF FAMILY)

VOL 12 E.D. 46

SHEET 17 LINE 35

W (COLOR) 22 (AGE) Kansas (BIRTHPLACE) (CITIZENSHIP)

Cowely (COUNTY)

Arkansas (CITY) 4th (STREET) 209 (HOUSE NO.)

OTHER MEMBERS OF FAMILY

NAME	RELATION-SHIP	AGE	BIRTHPLACE	CITIZEN-SHIP
Monroe, Abel	H	22	N. Mexico	

1920 CENSUS—INDEX
DEPARTMENT OF COMMERCE
BUREAU OF THE CENSUS

A-16

U. S. GOVERNMENT PRINTING OFFICE 16-1871

M 560

KANSAS

Minor, Robert F.
(INDIVIDUAL)

VOL. 63 E.D. 173

SHEET 3 LINE 23

W 44 Kansas
(COLOR) (AGE) (BIRTHPLACE) (CITIZENSHIP)

Sumner
(COUNTY)

(CITY) (STREET) (HOUSE NO.)

ENUMERATED WITH Craig, Homer F.

RELATIONSHIP TO ABOVE Head Man

REMARKS

1930 CENSUS—INDEX
DEPARTMENT OF COMMERCE
BUREAU OF THE CENSUS

A-3

U. S. GOVERNMENT PRINTING OFFICE 16—1931

M560

KANSAS

Munro, Robert (HEAD OF FAMILY) ?

VOL 43 E. D. 117

SHEET 6 LINE 3

W (COLOR) 52 (AGE) Scotland (BIRTHPLACE) 1907 Pa (CITIZENSHIP)

Osage (COUNTY)

(CITY) (STREET) (HOUSE NO.)

OTHER MEMBERS OF FAMILY

NAME	RELATIONSHIP	AGE	BIRTHPLACE	CITIZENSHIP
Munro, Agnes	W	53	Scotland	Pa
— Tybley	S	15	Scotland	Pa
— Robert	S	13	Scotland	Pa

1920 CENSUS—INDEX
DEPARTMENT OF COMMERCE
BUREAU OF THE CENSUS

A-1a

U. S. GOVERNMENT PRINTING OFFICE

M560

KANSAS

Monroe, Robert N
(HEAD OF FAMILY)

VOL. 50 E.D. 176

SHEET 1 LINE 99

W (COLOR) 60 (AGE) Tennessee (BIRTHPLACE) (CITIZENSHIP)

Reno (COUNTY)

Hutchinson (CITY) Avenue B (STREET) East 503 (HOUSE NO.)

OTHER MEMBERS OF FAMILY

NAME	RELATION SHIP	AGE	BIRTHPLACE	CITIZEN-SHIP
Monroe, Maud	W	43	Indiana	

1920 CENSUS—INDEX
DEPARTMENT OF COMMERCE
BUREAU OF THE CENSUS

A-1a

U. S. GOVERNMENT PRINTING OFFICE — 1919

M 560

KANSAS

VOL. 9 E.D. 30

SHEET 5 LINE 1

Manor, Robert H
(HEAD OF FAMILY)

W 34 Kansas
(GENDER) (AGE) (BIRTHPLACE) (CITIZENSHIP)

Cherokee
(COUNTY)

(CITY) (STREET) (HOUSE NO.)

OTHER MEMBERS OF FAMILY

NAME	RELATION SHIP	AGE	BIRTHPLACE	CITIZEN SHIP
Manor, Mary E	W	27	Missouri	
— Floyd H	S	9	Kansas	
— Mary M	D	6	Kansas	
— Estell P	D	3 6/12	Kansas	

1920 CENSUS—INDEX
DEPARTMENT OF COMMERCE
BUREAU OF THE CENSUS

Ada

U. S. GOVERNMENT PRINTING OFFICE

M 560

KANSAS

Minor Robert H (HEAD OF FAMILY)

VOL. 60 E. D. 180

SHEET 7 LINE 7

M (SEX) 12 (AGE) Missouri (BIRTHPLACE) (CITIZENSHIP)

Shawnee (COUNTY)

Topeka (CITY) Buchanan (STREET) 2021 (HOUSE NO.)

OTHER MEMBERS OF FAMILY

NAME	RELATION-SHIP	AGE	BIRTHPLACE	CITIZEN-SHIP
Minor Alma L	H	55	Missouri	

1920 CENSUS - INDEX
DEPARTMENT OF COMMERCE
BUREAU OF THE CENSUS

A-16

U. S. GOVERNMENT PRINTING OFFICE

M 560

KANSAS

Monroe, Rose Louise
(INDIVIDUAL)

VOL. 53 E. D. 143

SHEET 6 LINE FK

B (ADLOCH) 54 (AGE) Missouri (BIRTHPLACE) (CITIZENSHIP)

Sylvan (COUNTY)

Salina (CITY) North Fifth (STREET) 604 (HOUSE NO.)

ENUMERATED WITH Evans, Thomas

RELATIONSHIP TO ABOVE Housekeeper

REMARKS

1940 CENSUS—INDEX
DEPARTMENT OF COMMERCE
BUREAU OF THE CENSUS

A-1

U. S. GOVERNMENT PRINTING OFFICE

19 560

KANSAS

Munce, Roxy
(INDIVIDUAL)

VOL. 38 E.D. 135

SHEET 12 LINE 84

W 63 Virginia
(RACE) (AGE) (BIRTHPLACE)

(CITIZENSHIP)

Nemaha
(COUNTY)

Seneca Main
(CITY) (STREET)

(HOUSE NO.)

ENUMERATED WITH Keith, Babe L

RELATIONSHIP TO ABOVE Mother in law

REMARKS

1930 CENSUS—INDEX
DEPARTMENT OF COMMERCE
BUREAU OF THE CENSUS

A-3

U. S. GOVERNMENT PRINTING OFFICE (1930)

M 560

Mines, Ross

(HEAD OF FAMILY)

KANSAS

VOL. 23 E.D. 125

SHEET 4 LINE 35

W | 31 | Illinois

(COLOR) | (AGE) | (BIRTHPLACE)

Linn

(COUNTY)

(CITY) | (STREET) | (HOUSE NO.)

OTHER MEMBERS OF FAMILY

NAME	RELATION SHIP	AGE	BIRTHPLACE	CITIZEN-SHIP
Mines, Stella	W	25	Kansas	
" Leslie	S	6/12	Kansas	
Dawson, Boy	N	3	Kansas	

1870 CENSUS—INDEX
DEPARTMENT OF COMMERCE
BUREAU OF THE CENSUS

A-1a

U. S. GOVERNMENT PRINTING OFFICE (1969) 1971

M 560

Minor, Ross L
(HEAD OF FAMILY)

KANSAS

VOL. 13 E.D. 51

SHEET 1 LINE 43

W (SEX) 28 (AGE) Kansas (BIRTHPLACE) (CITIZENSHIP)

Cowley (COUNTY)

(CITY) (STREET) (HOUSE NO.)

OTHER MEMBERS OF FAMILY

NAME	RELATION SHIP	AGE	BIRTHPLACE	CITIZEN SHIP
Minor, Georgia M.	W	24	Kansas	
Hazel J.	D	3 11/12	Kansas	

1920 CENSUS—INDEX
DEPARTMENT OF COMMERCE
BUREAU OF THE CENSUS

A-1a

U. S. GOVERNMENT PRINTING OFFICE

M 560

KANSAS

Monroe Roy
(HEAD OF FAMILY)

VOL. 38 E.D. 191

SHEET 5 LINE 91

W 37 Kansas
(COLOR) (AGE) (BIRTHPLACE) (CITIZENSHIP)

Nemaha
(COUNTY)

(CITY) (STREET) (HOUSE NO.)

OTHER MEMBERS OF FAMILY

NAME	RELATION-SHIP	AGE	BIRTHPLACE	CITIZEN-SHIP
Monroe Florence	W	35	Kansas	
" Margret	D	11	Kansas	
" George	S	10	Kansas	
" Maudie	D	8	Kansas	

1920 CENSUS—INDEX
DEPARTMENT OF COMMERCE
BUREAU OF THE CENSUS

A-1a

U. S. GOVERNMENT PRINTING OFFICE 16-11591

M 560

KANSAS

VOL. 57 E.D. 154

SHEET 17 LINE 97

Miner, Roy
(INDIVIDUAL)

W | 11 | Oklahoma | | |
(COLOR) (AGE) (BIRTHPLACE) (CITIZENSHIP)

Sedgwick
(COUNTY)

Wichita | Everett | 723
(CITY) (STREET) (HOUSE NO.)

ENUMERATED WITH Yates, Joe

RELATIONSHIP TO ABOVE Son

REMARKS

1930 CENSUS—INDEX
DEPARTMENT OF COMMERCE
BUREAU OF THE CENSUS

A-2

U. S. GOVERNMENT PRINTING OFFICE

MJ60

STATE KANSAS

VOL. 33 E.D. 128

SHEET 1 LINE 6

Mooney Roy Lee
HEAD OF FAMILY

H 34 Kansas
TOWNSHIP COUNTY BIRTHPLACE

STREET HOUSE NO.

OTHER MEMBERS OF FAMILY

NAME	RELATION SHIP	AGE	BIRTHPLACE	OTHER SHIP
Mooney Rosa Lee	W	33	Kansas	
Loren G.	S	1	Kansas	

1950 CENSUS—INDEX
DEPARTMENT OF COMMERCE
BUREAU OF THE CENSUS

A-1a

U. S. GOVERNMENT PRINTING OFFICE

M 560

Monroe, Ruby A
(INDIVIDUAL)

KANSAS
VOL. 67 E. D. 176
SHEET 15 LINE 10

F. 21 Kansas
(COLOR) (AGE) (BIRTHPLACE) (CITIZENSHIP)

Wyandotte
(COUNTY)

Kansas Minnesota Ave. 535-37
(CITY) (STREET) (HOUSE NO.)

ENUMERATED WITH Not Reported

RELATIONSHIP TO ABOVE Roomer

REMARKS

1930 CENSUS—INDEX
DEPARTMENT OF COMMERCE
BUREAU OF THE CENSUS

A-3

U. S. GOVERNMENT PRINTING OFFICE

M 560

KANBAS

Miner, Rupert, O
(HEAD OF FAMILY)

VOL. 60 E. D. 183

SHEET 10 LINE 89

W | 49 | Illinois
(RACE) | (AGE) | (BIRTHPLACE)

Shawnee
(COUNTY)

Topeka
(CITY)

(CITIZENSHIP)

820
(HOUSE NO.)

(STREET)

OTHER MEMBERS OF FAMILY

NAME	RELATION-SHIP	AGE	BIRTHPLACE	CITIZEN-SHIP
Moses, John E	M	48	Illinois	
— Faye	D	19	Kansas	

1920 CENSUS—INDEX
DEPARTMENT OF COMMERCE
BUREAU OF THE CENSUS

A-1a

U. S. GOVERNMENT PRINTING OFFICE

M-560

Vernor Russell
(INDIVIDUAL)

KANSAS

VOL. 57 E.D. 193

SHEET 15 LINE 463

B B E Tabono
(RACE) (BIRTHPLACE) (CITIZENSHIP)

Sedgwick
(COUNTY)

Wichita W Maple 904
(CITY) (STREET) (HOUSE NO.)

ENUMERATED WITH Edna Caroline

RELATIONSHIP TO ABOVE Daughter

REMARKS

1920 CENSUS—INDEX
DEPARTMENT OF COMMERCE
BUREAU OF THE CENSUS

Adj
U. S. GOVERNMENT PRINTING OFFICE

Trade Mark Reg.
in U.S. Pat. Office

A SERVICE
Built and Inspected Exclusively by the
Library Reserve Division
Monogram Steel Inc.

Patent Nos.

Nos. 1,6[illegible] 1,[illegible]
1,[illegible] 1,[illegible]
1,[illegible] 1,[illegible]

Printed in U.S.A.

M560

Mason, S. E.
(INDIVIDUAL)

KANSAS

VOL. 4 E.D. 25

SHEET 5 LINE 79

H 33 Nebraska
(HOUSING) (AGE) (BIRTHPLACE)

Butler
(COUNTY)

(CITY) (STREET) (HOUSE NO.)

ENUMERATED WITH Mason, H R

RELATIONSHIP TO ABOVE sister in law

REMARKS

1920 CENSUS—INDEX
DEPARTMENT OF COMMERCE
BUREAU OF THE CENSUS

A-3

M 560

KANSAS

Monroe, Sam
(HEAD OF FAMILY)

VOL. 7 E.D. 45

SHEET 1 LINE 85

W (COLOR) 22 (AGE) Missouri (BIRTHPLACE) (CITIZENSHIP)

Bourbon (COUNTY)

Fort Scott (CITY) Clark (STREET) 315 (HOUSE NO.)

OTHER MEMBERS OF FAMILY

NAME	RELATION-SHIP	AGE	BIRTHPLACE	CITIZEN-SHIP
Monroe, Nellie	W	18	Missouri	

1930 CENSUS—INDEX
DEPARTMENT OF COMMERCE
BUREAU OF THE CENSUS

A-1a

U. S. GOVERNMENT PRINTING OFFICE

M 560

KANSAS

VOL. 57 E. D. 146

SHEET 8 LINE 29

Mines, Sam I
(HEAD OF FAMILY)

M 41 Kansas
(OWN) (RENT) (BIRTHPLACE) (CITIZENSHIP)

Ellsworth
(COUNTY)

Kanopolis North Main 221
(CITY) (STREET) (HOUSE NO)

OTHER MEMBERS OF FAMILY

NAME	RELATION-SHIP	AGE	BIRTHPLACE	CITIZEN-SHIP
Mines, Mary E	W	43	Kansas	
" Ruth M	D	14	Kansas	
" Paul G	S	12	Kansas	
" Ethel E	D	10	Kansas	
" William S	S	8	Kansas	

1910 CENSUS—INDEX
DEPARTMENT OF COMMERCE
BUREAU OF THE CENSUS

A-10

U. S. GOVERNMENT PRINTING OFFICE

M 560

KANSAS

Minor Lard
(HEAD OF FAMILY)

VOL. 26 E. D. 60

SHEET 2 LINE 9

W 82 Arkansas
(RACE) (AGE) (BIRTHPLACE)

Jackson
(COUNTY)

Holton
(CITY)

New York Ave.
(STREET)

11
(HOUSE NO.)

OTHER MEMBERS OF FAMILY

NAME	RELATION-SHIP	AGE	BIRTHPLACE	CITIZEN-SHIP
Keating, Minnie	D	5-7	Missouri	

1930 CENSUS—INDEX
DEPARTMENT OF COMMERCE
BUREAU OF THE CENSUS

A 16

U. S. GOVERNMENT PRINTING OFFICE 1931

M 560

KANSAS

Monroe, Sarah A
(HEAD OF FAMILY)

VOL. 31 E. D. 69

SHEET 5 LINE 20

W 56 Ireland 1874 Na —
(COLOR) (AGE) (BIRTHPLACE) (CITIZENSHIP)

Leavenworth
(COUNTY)

(CITY) (STREET) (HOUSE NO.)

OTHER MEMBERS OF FAMILY

NAME	RELATION-SHIP	AGE	BIRTHPLACE	CITIZEN-SHIP
Borchardt, Charles	H Wr	29	Missouri	
— Minnie C	H Wr W	24	Missouri	
— Herman	H Wr S	1	Kansas	

1920 CENSUS—INDEX
DEPARTMENT OF COMMERCE
BUREAU OF THE CENSUS

A-1a

U. S. GOVERNMENT PRINTING OFFICE

M560

KANSAS

[redacted]

Monroe, Sarah A. (INDIVIDUAL)

VOL. 67 E.D. 200

SHEET 11 LINE 27

W (ABODE) 75 (AGE) Tennessee (BIRTHPLACE) ____ (CITIZENSHIP)

Kennetta (COUNTY)

Clarksdale (CITY) Bond (STREET) 35/35 (HOUSE NO.)

ENUMERATED WITH Monroe, Lemard

RELATIONSHIP TO ABOVE Mother

REMARKS

1920 CENSUS INDEX
DEPARTMENT OF COMMERCE
BUREAU OF THE CENSUS

U. S. GOVERNMENT PRINTING OFFICE

M 560

KANSAS

Minor, Sarah Frances (INDIVIDUAL)

VOL. 56 E.D. 128

SHEET 8 LINE 18

W (COLOR) 60 (AGE) Illinois (BIRTHPLACE) (CITIZENSHIP)

Sedgwick (COUNTY)

Wichita (CITY) Faulkner Ave (STREET) 902 (HOUSE NO.)

ENUMERATED WITH Hinder, Wm P

RELATIONSHIP TO ABOVE sister-in-law

REMARKS

1930 CENSUS—INDEX
DEPARTMENT OF COMMERCE
BUREAU OF THE CENSUS

A-3

U. S. GOVERNMENT PRINTING OFFICE 16—1931

M 050

KANSAS

VOL. 61 E. D. 164

SHEET 2 LINE 28

(HEAD OF FAMILY)

COLOR AGE BIRTHPLACE (CITIZENSHIP)

(CITY) (STREET) (HOUSE NO.)

OTHER MEMBERS OF FAMILY

NAME	RELATION SHIP	AGE	BIRTHPLACE	CITIZEN-SHIP

1920-CENSUS-INDEX
DEPARTMENT OF COMMERCE
BUREAU OF THE CENSUS

U. S. GOVERNMENT PRINTING OFFICE

A-1a

M560

KANSAS

Monroe, Battlefield Isaac (INDIVIDUAL) VOL. 29 E.D. 97

SHEET 2 LINE 22

W 18 Arkansas (COLOR) (AGE) (BIRTHPLACE) (CITIZENSHIP)

Kingman (INDUSTRY)

(SEX) (STREET) (HOUSE NO.)

ENUMERATED WITH McAllister, Charley H

RELATIONSHIP TO ABOVE Brother-in-law

REMARKS

1930 CENSUS—FORM
DEPARTMENT OF COMMERCE
BUREAU OF THE CENSUS

A-3

M 560

KANSAS

Miner, Selden
(HEAD OF FAMILY)

VOL. 38 E.D. 134

SHEET 11 LINE 12

W 52 Illinois
(OWNER) (AGE) (BIRTHPLACE) (CITIZENSHIP)

Kenosha
Labette
(CITY)

Main 122
(STREET) (HOUSE NO.)

OTHER MEMBERS OF FAMILY

NAME	RELATION-SHIP	AGE	BIRTHPLACE	CITIZEN-SHIP
Miner Lucy	W	52	New York	
- Albert B	S	16	Kansas	
- Ralph C	S	24	Kansas	
- Earle S.	S	23	Kansas	
- Glenn E	S	22	Kansas	

1920 CENSUS—INDEX
DEPARTMENT OF COMMERCE
BUREAU OF THE CENSUS

A-1a

U. S. GOVERNMENT PRINTING OFFICE 11—11871

M560

KANSAS

VOL. 16 E.D. 17

SHEET 1 LINE 17

Miners, Selden
(HEAD OF FAMILY)

W (SEX) 84 (AGE) New York (BIRTHPLACE) (CITIZENSHIP)

Decatur (CO.) (ST.)

Oberlin (CITY) (STREET) (HOUSE NO.)

OTHER MEMBERS OF FAMILY

NAME	RELATION SHIP	AGE	BIRTHPLACE	CITIZENSHIP
Miners, Elizabeth	W	77	Illinois	
— Alfred E	S	47	Illinois	

1920 CENSUS—INDEX
DEPARTMENT OF COMMERCE
BUREAU OF THE CENSUS

A-1a

U. S. GOVERNMENT PRINTING OFFICE

M560

KANSAS

Monroe, Sherman K. (HEAD OF FAMILY)

VOL. 50 E.D. 177

SHEET 14 LINE 60

W (COLOR) 54 (AGE) Tennessee (BIRTHPLACE) (CITIZENSHIP)

Butler (COUNTY) Butler (CITY) East Douglas (STREET) 115 (HOUSE NO.)

OTHER MEMBERS OF FAMILY

NAME	RELATION-SHIP	AGE	BIRTHPLACE	CITIZEN-SHIP
Monroe Virgil	Lt	2	Kansas	

1920 CENSUS—INDEX
DEPARTMENT OF COMMERCE
BUREAU OF THE CENSUS

A-16

U. S. GOVERNMENT PRINTING OFFICE

M 560

KANSAS

Mason, Sidney (INDIVIDUAL)

VOL. 40 E. D. 177

SHEET 5 LINE 21

W (RELATION) 55 (AGE) Ohio (BIRTHPLACE) (CITIZENSHIP)

Montgomery (COUNTY)

Coffeyville (TOWN) West 12th (STREET) 516 (HOUSE NO.)

ENUMERATED WITH Miller, Alice

RELATIONSHIP TO ABOVE Boarder

REMARKS

1930 CENSUS—INDEX
DEPARTMENT OF COMMERCE
BUREAU OF THE CENSUS

A-5

U. S. GOVERNMENT PRINTING OFFICE 11—1371

M .56

KANSAS

VOL. 56 E.D. 59

SHEET 11 LINE 53

Manor Silas D

(NAME OF FAMILY)

W M 37 Kentucky

(COLOR) (SEX) (BIRTHPLACE) (CITIZENSHIP)

Edwards

Wichita (CITY) Ida Ave (STREET) 502 (HOUSE NO.)

OTHER MEMBERS OF FAMILY

NAME	RELATION-SHIP	AGE	BIRTHPLACE	CITIZEN-SHIP
Manor Gula	D	6	Kansas	
Manor Agnes	D	7	Iowa	

1920 CENSUS—INDEX
DEPARTMENT OF COMMERCE
BUREAU OF THE CENSUS

A-18

U. S. GOVERNMENT PRINTING OFFICE 1921

1760

KANSAS

Monroe Stanley

VOL. 17 E.D. 44-88

SHEET 4 LINE

(GIVEN NAME)

W (VOLID) 22 (SUP) Duncan (BIRTHPLACE) (CITY/TOWNSHIP)

Dickinson (COUNTY)

Solomon (STATE) (STREET) (HOUSE NO.)

ASSOCIATED WITH Monroe Stanley

RELATIONSHIP TO ABOVE Brother

REMARKS

1930 CENSUS—INDEX
DEPARTMENT OF COMMERCE
BUREAU OF THE CENSUS

A-Z

U. S. GOVERNMENT PRINTING OFFICE

M 560

KANSAS

Minor, Susie (INDIVIDUAL)

VOL. 57 E.D. 154

SHEET 17 LINE 99

W (COLOR) 17 (AGE) Oklahoma (BIRTHPLACE) (CITIZENSHIP)

Sumner (COUNTY)

White (CITY) Everett (STREET) 723 (HOUSE NO.)

ENUMERATED WITH Yates, Joe

RELATIONSHIP TO ABOVE Daughter

REMARKS

1920 CENSUS—INDEX
DEPARTMENT OF COMMERCE
BUREAU OF THE CENSUS

A-3

U. S. GOVERNMENT PRINTING OFFICE

M 560

Monroe Taylor
(HEAD OF FAMILY)

KANSAS
VOL. 3 E. D. 18
SHEET 12 LINE 13

C 36 Kansas
(COLOR) (AGE) (BIRTHPLACE) (CITIZENSHIP)

Atchison
(COUNTY)

(CITY) (STREET) (HOUSE NO.)

OTHER MEMBERS OF FAMILY

NAME	RELATION-SHIP	AGE	BIRTHPLACE	CITIZEN-SHIP
Lena				
Grace				
Ida				

1920 CENSUS—INDEX
DEPARTMENT OF COMMERCE
BUREAU OF THE CENSUS

A-1a

U. S. GOVERNMENT PRINTING OFFICE

M560

KANSAS

VOL. 3 E.D. 5

SHEET 14 LINE 82

Monroe Taylor
(INDIVIDUAL)

B 61 Missouri
(RACE) (AGE) (BIRTHPLACE) (CITIZENSHIP)

Atchison
(RESIDENCE)

Atchison Major 1842
(CITY) (FORCE) (MONTH AND YEAR)

ENUMERATED WITH Porter, Edgar

RELATIONSHIP TO ABOVE Lodger

REMARKS

1940 CENSUS—INDEX
DEPARTMENT OF COMMERCE
BUREAU OF THE CENSUS

A-3

U. S. GOVERNMENT PRINTING OFFICE

M 560

Monroe, Theo R
(NAME)

KANSAS

VOL. 58 E. D. 148

SHEET 3 LINE 65

B 16 Kansas
(SEX) (AGE) (BIRTHPLACE) (CITIZENSHIP)

Shawnee
(COUNTY)

(CITY) (STREET) (HOUSE NO.)

ENUMERATED WITH Boys Industrial School

RELATIONSHIP TO ABOVE Inmate

REMARKS

1920 CENSUS—INDEX
DEPARTMENT OF COMMERCE
BUREAU OF THE CENSUS

A-8

U. S. GOVERNMENT PRINTING OFFICE

M5C0

KANSAS

Miner, Theodore (INDIVIDUAL)

VOL. 1 E.D. 9

SHEET 1B LINE 28

W (GENDER) 20 (AGE) Kansas (BIRTHPLACE) (CITIZENSHIP)

Allen (COUNTY)

Iola (CITY) North First (STREET) 636 (HOUSE NO.)

ENUMERATED WITH Osborn, Eliza Jane

RELATIONSHIP TO ABOVE Son in Law

REMARKS

1930 CENSUS—INDEX
DEPARTMENT OF COMMERCE
BUREAU OF THE CENSUS

A-3

U.S. GOVERNMENT PRINTING OFFICE (16—41287)

M560

Minor, Theodore (GIVEN NAME)

KANSAS
VOL. 1 E.D. 9
SHEET 18 LINE 30

W (SEX) 1 1/12 (AGE) Kansas (BIRTHPLACE) (CITIZENSHIP)

Allen (COUNTY)

Iola (CITY) North First (STREET) 626 (HOUSE NO.)

ENUMERATED WITH Osborn, Eliza Jane

RELATIONSHIP TO ABOVE Grandson

REMARKS

1930 CENSUS—HOUSE
DEPARTMENT OF COMMERCE
BUREAU OF THE CENSUS

A-8

U. S. GOVERNMENT PRINTING OFFICE (1930)

M 560

KANSAS

Mass Kansas — VOL. 13 E.D. 71

SHEET 2 LINE 32

Ft Leavenworth — Kansas

Leavenworth

NAME (SURNAME) — (GIVEN NAME) — (MIDDLE NAME)

(POST OFFICE) — (COUNTY) — (STATE OR TERRITORY)

(STREET) — (HOUSE NO.)

CONSIDERED WITH State Insane School

RELATIONSHIP TO ABOVE Not Reported

REMARKS

1920 CENSUS—INDEX
DEPARTMENT OF COMMERCE
BUREAU OF THE CENSUS

A-3

U.S. GOVERNMENT PRINTING OFFICE

M 560

KANSAS

Monroe, Thomas H. — HEAD OF FAMILY

VOL. 19 E. D. 69

SHEET 2 LINE 94

B — RACE — 70 AGE — West Virginia BIRTHPLACE — CITIZENSHIP

Douglas COUNTY

Lawrence CITY — New York STATE — 1320 HOUSE NO.

OTHER MEMBERS OF FAMILY

NAME	RELATIONSHIP	AGE	BIRTHPLACE	CITIZEN AM
Monroe, Mildred	W	68	Kentucky	
Hamilton, Theodore	S L	28	Kansas	
——— May	D	25	Kansas	
Emery, Albert	S L	27	Kansas	
——— Annie	D	23	Kansas	

1920 CENSUS—INDEX
DEPARTMENT OF COMMERCE
BUREAU OF THE CENSUS

A-13

U. S. GOVERNMENT PRINTING OFFICE 11—1921

M 560

KANSAS

Munner Thomas J
(HEAD OF FAMILY)

VOL. 33 E.D. 128

SHEET 1 LINE 25

W (COLOR) 4 (AGE) Kansas (BIRTHPLACE)

Linn (COUNTY)

(CITIZENSHIP)

(CITY) (STREET) HOUSE NO.

OTHER MEMBERS OF FAMILY

NAME	RELATION-SHIP	AGE	BIRTHPLACE	CITIZEN-SHIP
Munner Ethel J	D	3/	Kansas	
Hodson Loren C	La	2/	Kansas	
Coop, Theresa K	N R	1/	Kansas	

1920 CENSUS-INDEX
DEPARTMENT OF COMMERCE
BUREAU OF THE CENSUS

A-1a

U. S. GOVERNMENT PRINTING OFFICE

M 560

KANSAS

VOL. 48 E.D. 120

SHEET 2 LINE 10

Minor, Thomas J. (HEAD OF FAMILY)

W (RACE) 64 (AGE) West Virginia (BIRTHPLACE) (CITIZENSHIP)

Rawlins (COUNTY)

(CITY) (STREET) (HOUSE NO.)

OTHER MEMBERS OF FAMILY

NAME	RELATION-SHIP	AGE	BIRTHPLACE	CITIZEN-SHIP
Minor, Mary J.	W	57	Indiana	
" Viola D.	D	21	Nebraska	
" Harold E.	S	19	Nebraska	
" Dorthy	D	16	Nebraska	

1920 CENSUS—INDEX
DEPARTMENT OF COMMERCE
BUREAU OF THE CENSUS

A-1a

U. S. GOVERNMENT PRINTING OFFICE

M 560

KANSAS

Innocent Ulrich L (INDIVIDUAL) VOL. 12 E.D. 11

SHEET 10 LINE 2

11 (HOUSE) 73 (AGE) Missouri (BIRTHPLACE) (CITIZENSHIP)

Coffey (COUNTY)

Burlington (CITY) Black (STREET) (HOUSE NO.)

ENUMERATED WITH Not reported

RELATIONSHIP TO ABOVE Grandson

REMARKS

1920 CENSUS INDEX
DEPARTMENT OF COMMERCE
BUREAU OF THE CENSUS

A-3

U. S. GOVERNMENT PRINTING OFFICE

M560

Mercer, U. A.
(HEAD OF FAMILY)

KANSAS
VOL. 25 E.D. 58
SHEET 3 LINE 18

W 34
(COLOR) (AGE)

Kansas
(BIRTHPLACE)

(CITIZENSHIP)

Harvey
(COUNTY)

Newton
(CITY)

E. 1st
(STREET)

#28
(HOUSE NO.)

OTHER MEMBERS OF FAMILY

NAME	RELATIONSHIP	AGE	BIRTHPLACE	CITIZENSHIP
Mercer, Myrtle M.	W	31	Kansas	
— Mandalice	D	8	Kansas	
— Sylvia	D	6	Kansas	
— Floyd E.	S	4 3/12	Kansas	

1930 CENSUS—INDEX
DEPARTMENT OF COMMERCE
BUREAU OF THE CENSUS

A-18
(REVISED)

U. S. GOVERNMENT PRINTING OFFICE

M560

Monroe Vineda
INDIVIDUAL

KANSAS
VOL. 62 E.D. 206
SHEET 17 LINE 82

W 22 Iowa
RACE AGE BIRTHPLACE CITIZENSHIP

Rice
COUNTY

Sterling Fourth
CITY STREET HOUSE NO.

ENUMERATED WITH Jones, Samuel R

RELATIONSHIP TO ABOVE Step daughter

REMARKS

1920 CENSUS—INDEX
DEPARTMENT OF COMMERCE
BUREAU OF THE CENSUS

A-3

M 560

KANSAS

[redacted]

Minor, Vernon
INDIVIDUAL

VOL. 22 E. D. 58

SHEET 5 LINE 27

W 16 Iowa
RACE AGE BIRTHPLACE CITIZENSHIP

Geary
COUNTY

Junction Ward Jefferson 921
CITY WARD HOUSE NO.

ENUMERATED WITH Scott, George

RELATIONSHIP TO ABOVE Stepson

REMARKS

1920 CENSUS INDEX
DEPARTMENT OF COMMERCE
BUREAU OF THE CENSUS

A-2

U. S. GOVERNMENT PRINTING OFFICE 11—1180

M 560

KANSAS

Miner, Virgil W (INDIVIDUAL)

VOL. 32 E.D. 96

SHEET 1 LINE 22

W (RACE) 25 (AGE) United States (BIRTHPLACE) (CITIZENSHIP)

Leavenworth (COUNTY)

(CITY) (STREET) (HOUSE NO.)

ENUMERATED WITH U. S. military Prisoners Hospital

RELATIONSHIP TO ABOVE Prisoner

REMARKS

See Miner, Virgil W

1930 CENSUS—INDEX
DEPARTMENT OF COMMERCE
BUREAU OF THE CENSUS

A-3

U. S. GOVERNMENT PRINTING OFFICE

M 560

KANSAS

Mood, W. B.
HEAD OF FAMILY

VOL. 16 E. D. 132

SHEET 6A LINE 55

W 33
OWNER OR RENT AGE

Texas
BIRTHPLACE

Citizen

Elk
COUNTY

CITY

STREET

HOUSE NO.

OTHER MEMBERS OF FAMILY

NAME	RELATION SHIP	AGE	BIRTHPLACE	CITIZEN SHIP
Mood, Elsie	W	30	Kansas	
Florence	D	2	Kansas	

1920 CENSUS—14 CH EX
DEPARTMENT OF COMMERCE
BUREAU OF THE CENSUS

A-1a

U. S. GOVERNMENT PRINTING OFFICE

11 860

KANSAS

Minor, Walter
(GIVEN NAME)

VOL. 14 E.D. 115

SHEET 6 LINE 59

W 15 Kansas
(QUARTER) (SECTION) (TOWNSHIP OR CITY)

Crawford
(COUNTY)

Arma Mason
(CITY) (STREET) (HOUSE NO.)

ENUMERATED WITH Masquelier, John

RELATIONSHIP TO ABOVE Boarder

REMARKS

1925 CENSUS—INDEX
DEPARTMENT OF COMMERCE
BUREAU OF THE CENSUS

A-5

U. S. GOVERNMENT PRINTING OFFICE

M 560

Monroe, Walter
(HEAD OF FAMILY)

KANSAS
VOL. 66 E.D. 196
SHEET 6 LINE 65

Mw 60 Missouri
(SINGLE) (MARRIED) (WIDOWED) (DIVORCED) BIRTHPLACE

Wyandotte
(COUNTY)

CITY

STREET

HOUSE NO.

CITIZENSHIP

OTHER MEMBERS OF FAMILY

NAME	RELATION-SHIP	AGE	BIRTHPLACE	CITIZEN-SHIP
Monroe, Victorious	W	58	Missouri	
— Robert	S	37	Kansas	
— Fredick	S	25	Kansas	

1930 CENSUS—INDEX
DEPARTMENT OF COMMERCE
BUREAU OF THE CENSUS

A-18

U. S. GOVERNMENT PRINTING OFFICE 1—1931

M560

KANSAS

Monroe, Walter C
(HEAD OF FAMILY)

VOL. 1 E. D. 45

SHEET 12 LINE 39

W (SEX) 53 (AGE) Pennsylvania (BIRTHPLACE) (CITIZENSHIP)

Barton (COUNTY)

Fort Scott (CITY) Fourth (STREET) (HOUSE NO.)

OTHER MEMBERS OF FAMILY

NAME	RELATION-SHIP	AGE	BIRTHPLACE	CITIZEN-SHIP
Monroe, Alice M	W	43	Ohio	

1920 CENSUS—INDEX
DEPARTMENT OF COMMERCE
BUREAU OF THE CENSUS

A-16

U. S. GOVERNMENT PRINTING OFFICE

M560

KANSAS

VOL. 29 E.D. 109

SHEET 7 LINE 27

Moore, Walter E.
(HEAD OF FAMILY)

W 38 Iowa
(COLOR) (AGE) (BIRTHPLACE)

(CITIZENSHIP)

Geowa
(COUNTY)

(CITY)

(STATE)

(HOUSE NO.)

(OTHER MEMBERS OF FAMILY)

NAME	RELATION-SHIP	AGE	BIRTHPLACE	CITIZEN-SHIP
Living alone				

1920 CENSUS—INDEX
DEPARTMENT OF COMMERCE
BUREAU OF THE CENSUS

A-16

M 560

KANSAS

VOL. 60 E.D. 193

SHEET 1 LINE 10

Mowry Walter J. (HEAD OF FAMILY)

M 26 Kansas

(COLOR) AGE (BIRTHPLACE) (CITIZENSHIP)

Sheridan (COUNTY)

(CITY) (STREET) (HOUSE NO.)

OTHER MEMBERS OF FAMILY

NAME	RELATION-SHIP	AGE	BIRTHPLACE	CITIZEN-SHIP
Mowry Gladys	W	24	Kansas	
— Winfred M	S	7	Kansas	
— Irene D	D	5	Kansas	
— Roland L	S	3 5/12	Kansas	

1920 CENSUS—INDEX
DEPARTMENT OF COMMERCE
BUREAU OF THE CENSUS

See Mowry Walter J.

U. S. GOVERNMENT PRINTING OFFICE

H 560

KANSAS

VOL. 14 E.D. 86

SHEET 3 LINE 13

Minor Walter D (HEAD OF FAMILY)

M 39 Illinois

(GENDER) (BIRTHPLACE) (CITIZENSHIP)

Franklin (COUNTY)

Frontenac (CITY) 10 Agnes (STREET) 015 (HOUSE NO.)

OTHER MEMBERS OF FAMILY

NAME	RELATION-SHIP	AGE	BIRTHPLACE	CITIZEN-SHIP
Minor, Henry D	M	24	Illinois	
" Ethel F	D	1	Kansas	
" Everett E	S	5	Missouri	
" Jens J	S	3	Missouri	
" Frost L	S	6	Illinois	

1920 CENSUS—INDEX
DEPARTMENT OF COMMERCE
BUREAU OF THE CENSUS

#1 Sh. #2

A 1 6

U. S. GOVERNMENT PRINTING OFFICE

Dixon Hallie P. STATE Kansas

HOME OR FARM (CONTINUED)

OTHER MEMBERS OF FAMILY—CONTINUED

NAME	RELATIONSHIP	AGE	BIRTHPLACE	CITIZENSHIP
Dixon Charles P	Son	12	Kansas	

1920 CENSUS—INDEX
DEPARTMENT OF COMMERCE
BUREAU OF THE CENSUS

2 See #1

A-1b

H 560

KANSAS

VOL. 1 E.D. 32

SHEET 2 LINE 25

Monroe Walter A
(HEAD OF FAMILY)

W (COLOR) 32 (AGE) Kansas (BIRTHPLACE) (CITIZENSHIP)

Jefferson (COUNTY)

Oskaloosa (CITY) North West second (STREET) 921 (HOUSE NO.)

OTHER MEMBERS OF FAMILY

NAME	RELATION-SHIP	AGE	BIRTHPLACE	CITIZEN-SHIP
Monroe Louis M	W	30	Kansas	

1920 CENSUS—INDEX
DEPARTMENT OF COMMERCE
BUREAU OF THE CENSUS

A-16
U. S. GOVERNMENT PRINTING OFFICE

M 560

KANSAS

VOL. 43 E.D. 104

SHEET 1 LINE 60

Miner, Walter W
HEAD OF FAMILY

Dr (OWNED) 37 AGE — Ohio BIRTHPLACE — CITIZENSHIP

Osage (COUNTY)

Burlingame CITY — East Second Ave STREET — HOUSE NO.

OTHER MEMBERS OF FAMILY

NAME	RELATION SHIP	AGE	BIRTHPLACE	CITIZEN SHIP
Miner, Effie M	W	33	Indiana	
Earl	S	17	Kansas	
Bessie	D	15	Kansas	
Jess	S	13	Kansas	
Ballard	S	16	Kansas	

1920 CENSUS - INDEX
DEPARTMENT OF COMMERCE
BUREAU OF THE CENSUS

A-18
U. S. GOVERNMENT PRINTING OFFICE

STATE Kansas

miner, Walter W
HEAD OF FAMILY—Continued

OTHER MEMBERS OF FAMILY—CONTINUED

NAME	RELATION-SHIP	AGE	BIRTHPLACE	CITIZEN-SHIP
Funk, Jane A	Da L	28	Ohio	

1920 CENSUS—ENUMERATOR'S DEPARTMENT OF COMMERCE BUREAU OF THE CENSUS

2-620

A-15

M 560

KANSAS

VOL. 59 E.D. 168

SHEET 7 LINE 58

Monroe Warren E
(HEAD OF FAMILY)

W 48 Illinois
(SEX) (AGE) (BIRTHPLACE) CITIZEN OF WHAT COUNTRY

Shawnee Topeka Lincoln 1330
(CITY) (STREET) (HOUSE NO.)

OTHER MEMBERS OF FAMILY

NAME	RELATIONSHIP	AGE	BIRTHPLACE	CITIZEN OF WHAT COUNTRY
Monroe Eva	W	46	Kansas	
Orland	S	10	Kansas	
Elizabeth	D	8	Kansas	

1910 CENSUS—INDEX
DEPARTMENT OF COMMERCE
BUREAU OF THE CENSUS

U. S. GOVERNMENT PRINTING OFFICE

Ans

M560

KANSAS

VOL. 5 E.D. 39

SHEET 9 LINE 22-27

Mowry, Hebe
(NAME OF INDIVIDUAL)

24 (AGE) 10 (MONTH) Kansas (BIRTHPLACE) (CITIZENSHIP)

Baston (NAME OF FATHER)

Bernadette (NAME OF MOTHER) (STREET) (HOUSE NO.)

ENUMERATED WITH Hebert, Tom

RELATIONSHIP TO ABOVE Grandson

REMARKS

1930 CENSUS—SCHEDULE
DEPARTMENT OF COMMERCE
BUREAU OF THE CENSUS

A-3

U. S. GOVERNMENT PRINTING OFFICE (16-41801)

M 560

KANSAS

Minnie Hilber
(INDIVIDUAL)

VOL. 58 E.D. 149

SHEET 1 LINE 90

W 13 Kansas
(COLOR) (AGE) (BIRTHPLACE) (CITIZENSHIP)

Shawnee
(COUNTY)

(CITY) (STREET) (HOUSE NO.)

ENUMERATED WITH Boys Industrial School

RELATIONSHIP TO ABOVE Inmate

REMARKS

1930 CENSUS—INDUCI
DEPARTMENT OF COMMERCE
BUREAU OF THE CENSUS

A-3

M560

STATE KANSAS

Minor, Willard B
HEAD OF FAMILY

VOL 22 E.D. 74

SHEET 10 LINE 82

W (COLOR) 62 (AGE) Indiana (BIRTHPLACE) (CITIZENSHIP)

Grenville (COUNTY)

Syracuse (CITY) (STREET) (HOUSE NO.)

OTHER MEMBERS OF FAMILY

NAME	RELATION-SHIP	AGE	BIRTHPLACE	CITIZEN-SHIP
Minor, Flora B	W	56	Indiana	
– Richard A	S	34	Indiana	
– Ford A	S	28	Kansas	
– Opal W	S	23	Kansas	
– Alma F	D	25	Kansas	

1930 POPULATION SCHEDULE INDEX DISTRICT AND SHEET NUMBER

#; ser #2

A-16

U. S. GOVERNMENT PRINTING OFFICE

STATE Kansas

Minor, Willard H.

(See other side for FAMILY—CONTINUED)

OTHER MEMBERS OF FAMILY—CONTINUED

NAME	RELATIONSHIP	AGE	BIRTHPLACE	CITIZENSHIP
Minor, Lota B	D	19	Kansas	
" John L	S	16	Kansas	
" Guy T	S	14	Kansas	
Armstrong, Mary L	D	3	Indiana	
" Elvelyn	D	6	Kansas	
" Jack W	D	5	Oklahoma	
" Reginald	D	3 1/12	Kansas	
Lawson, John L	Bd	48	Indiana	

1930 CENSUS—INDEX
DEPARTMENT OF COMMERCE
BUREAU OF THE CENSUS

7, sht #1

A-1b

M560

KANSAS

Monroe, William
(HEAD OF FAMILY)

VOL. 8 E.D. 37

SHEET 7 LINE 27

W | 69 | Kansas | |
(COLOR) | (AGE) | (BIRTHPLACE) | (CITIZENSHIP)

Brown
(COUNTY)

(CITY) (STATE) (HOUSE NO.)

OTHER MEMBERS OF FAMILY

NAME	RELATIONSHIP	AGE	BIRTHPLACE	CITIZENSHIP
Monroe, Elsie	Daughter	21	Wisconsin	

1920 CENSUS—INDEX
DEPARTMENT OF COMMERCE
BUREAU OF THE CENSUS

A-1a

M 660

KANSAS

VOL. 55 E.D. 116

SHEET 11 LINE 5

Monroe William
(HEAD OF FAMILY)

W 40 Kansas
(COLOR) (AGE) (BIRTHPLACE)

Sedgwick
(COUNTY)

Wichita
(CITY)

S. Main
(STREET)

233
(HOUSE NO.)

OTHER MEMBERS OF FAMILY

NAME	RELATION SHIP	AGE	BIRTHPLACE
Monroe Bernadine	S	13	Illinois
Jones Joseph N	L	71	Missouri

1920 CENSUS—MCR1
DEPARTMENT OF COMMERCE
BUREAU OF THE CENSUS

A-16

M 560

KANSAS

VOL. 60 E.D. 178

SHEET 4 LINE 11

Miner Williams
(HEAD OF FAMILY)

B 37 Kansas
(OWNER) (AGE) (BIRTHPLACE) (CITIZENSHIP)

Shawnee
(COUNTY)

Topeka E 11th 900
(CITY) (STREET) (HOUSE NO.)

OTHER MEMBERS OF FAMILY

NAME	RELATION-SHIP	AGE	BIRTHPLACE	CITIZEN-SHIP
Miner, Emma	W	33	Kansas	
— Hazel	D	14	Kansas	
— Raymond	S	10	Kansas	
— Robert	S	7	Kansas	
Ellis, Robert	Bo	44	Pennsylvania	

1920 CENSUS—INDEX
DEPARTMENT OF COMMERCE
BUREAU OF THE CENSUS

A-18

U. S. GOVERNMENT PRINTING OFFICE (16—1157)

M 560

KANSAS

Mines, William
(HEAD OF FAMILY)

VOL. 27 E.D. 29

SHEET 2 LINE 27

W 86 Kentucky
(COLOR) (AGE) (BIRTHPLACE)

(CITIZENSHIP)

Jefferson
(COUNTY)

(CITY) (STREET) (HOUSE NO.)

OTHER MEMBERS OF FAMILY

NAME	RELATIONSHIP	AGE	BIRTHPLACE	CITIZENSHIP
Laborer				

1930 CENSUS—INDEX
DEPARTMENT OF COMMERCE
BUREAU OF THE CENSUS

A-1a

M560

KANSAS

VOL. 69 E.D. 154

SHEET 1 LINE 46

Munson, William

B 48 Missouri

Wyandotte

Kansas New Jersey ave 408

SCHEDULE VALUATION BIRTHPLACE CITIZENSHIP

CITY STREET HOUSE NO.

ENUMERATED WITH Munson, Hans

RELATIONSHIP TO ABOVE Brother in-law

REMARKS

1930 CENSUS—MOCK
DEPARTMENT OF COMMERCE
BUREAU OF THE CENSUS

A-3

U. S. GOVERNMENT PRINTING OFFICE

M 320

KANSAS

VOL. 67 E.D. 101

SHEET 2A LINE 33

Thomas, William
(HEAD OF FAMILY)

M 45 [illegible]
(SEX) (AGE) (BIRTHPLACE) (CITIZENSHIP)

Reynolds
(COUNTY)

Kansas
(CITY)

Everett Grand
(STREET)

28
(HOUSE NO.)

OTHER MEMBERS OF FAMILY

NAME	RELATIONSHIP	AGE	BIRTHPLACE	CITIZENSHIP
Thomas, Lucy	Wife	44	Wisconsin	
Jackson, Gilbert	Son	21	Kansas	
Jackson, Emma	Dau	18	Kansas	
[illegible] Ruth	Dau	13	Kansas	

1930 CENSUS-INDEX
DEPARTMENT OF COMMERCE
BUREAU OF THE CENSUS

U. S. GOVERNMENT PRINTING OFFICE

Ans

M560

STATE KANSAS

Monroe, William
(HEAD OF FAMILY)

VOL. 52 E.D. 212

SHEET 8 LINE 43

W 56 Texas
(COLOR) (AGE) (BIRTHPLACE) (CITIZENSHIP)

Finney
(COUNTY)

Garden City East 1st 202
(CITY) (STREET) (HOUSE NO.)

OTHER MEMBERS OF FAMILY

NAME	RELATIONSHIP	AGE	BIRTHPLACE	CITIZENSHIP
Monroe, Ina L.	W	45	Missouri	
Williams, Ruth	S	15	Kansas	

1920 CENSUS—INDEX
DEPARTMENT OF COMMERCE
BUREAU OF THE CENSUS

A.J.A.

4560

Monroe, William
(HEAD OF FAMILY)

KANSAS

VOL. 14 E.D. 87

SHEET 1 LINE 62

IV 34
(COUNTY) (TWP.)

Crawford
(COUNTY)

Girard
(CITY)

Virginia
(BIRTHPLACE)

(CITIZENSHIP)

St. Johns
(STREET)

112
(HOUSE NO.)

OTHER MEMBERS OF FAMILY

NAME	RELATION-SHIP	AGE	BIRTHPLACE	CITIZEN-SHIP
Monroe, Vivian	W	27	Kansas	
Tasg	D	12	Kansas	

1930 CENSUS—INDEX
DEPARTMENT OF COMMERCE
BUREAU OF THE CENSUS

A-1a

U. S. GOVERNMENT PRINTING OFFICE

M 560

KANSAS

VOL. 25 E.D. 46

SHEET 9 LINE 93

Monroe William a
HEAD OF FAMILY

W 55 Indiana Farmer
(SEX) (AGE) BIRTHPLACE (OCCUPATION)

(CITIZENSHIP)

(CITY) (STREET) (HOUSE NO.)

OTHER MEMBERS OF FAMILY

NAME	RELATION-SHIP	AGE	BIRTHPLACE	CITIZEN-SHIP
Monroe, Mary C	W	54	Indiana	
— Lester V	S	25	Kansas	
— Chester a	S	23	Kansas	
— Reed m	S	19	Kansas	
— Clara a	D	21	Kansas	

1920 CENSUS—INDEX
DEPARTMENT OF COMMERCE
BUREAU OF THE CENSUS

#1 sec #2

A-16

U. S. GOVERNMENT PRINTING OFFICE

STATE Kansas

Monroe, William A

(HEAD OF FAMILY—CONTINUED)

OTHER MEMBERS OF FAMILY—CONT.NUED.

NAME	RELATION-SHIP	AGE	BIRTHPLACE	CITIZEN-SHIP
Monroe, Mary A.	D	14	Kansas	

1910 CENSUS—PRINTER
DEPARTMENT OF COMMERCE
BUREAU OF THE CENSUS

32-11778

A-15

U. S. GOVERNMENT PRINTING OFFICE

M 560

Monroe William A

KANSAS

VOL. 61 E.D. 242

SHEET 6 LINE 17

W 40 Iowa

Stevens

—

—

—

ENUMERATED WITH Monroe Jesse E

RELATIONSHIP TO ABOVE Brother

REMARKS

1940 CENSUS—INDEX
DEPARTMENT OF COMMERCE
BUREAU OF THE CENSUS

A-3

M560

KANSAS

VOL. 19 E.D. 77

SHEET 8 LINE 18

Moore, William H. (HEAD OF FAMILY)

W (COLOR) 49 (AGE) Kansas (BIRTHPLACE) (CITIZENSHIP)

Douglas (COUNTY)

Lawrence (CITY) 424 St North (STREET) 733 (HOUSE NO.)

OTHER MEMBERS OF FAMILY

NAME	RELATION-SHIP	AGE	BIRTHPLACE	CITIZEN-SHIP
Moore, Dora A	W	49	Missouri	

1930 CENSUS—HOUSE
DEPARTMENT OF COMMERCE
BUREAU OF THE CENSUS

A-1a

M 560

KANSAS

VOL. 68 E.D. 108

SHEET 7 LINE 40

Monroe Williams (HEAD OF FAMILY)

W (COLOR) 3 (AGE) Kans (BIRTHPLACE)

(CITIZENSHIP)

Charlotte (COUNTY)

Kansas (ST.) Norton (STREET)

307 (HOUSE NO.)

OTHER MEMBERS OF FAMILY

NAME	RELATIONSHIP	AGE	BIRTHPLACE	CITIZENSHIP
Monroe Williams	Self	3	Kansas	
Mary A Williams	Wife	3	Kansas	

1920 CENSUS—INDEX
DEPARTMENT OF COMMERCE
BUREAU OF THE CENSUS

A-1A

U. S. GOVERNMENT PRINTING OFFICE 1921

M560

KANSAS

Mines, William D Jr (HEAD OF FAMILY)

VOL. 43 E. D. 130

SHEET 1 LINE 44

W (COLOR) 35 (AGE) Iowa (BIRTHPLACE) (CITIZENSHIP)

Neal (COUNTY)

Neal (CITY) Locust (STREET) (HOUSE NO.)

OTHER MEMBERS OF FAMILY

NAME	RELATION-SHIP	AGE	BIRTHPLACE	CITIZEN-SHIP
Mines, Ruby Mary	W	33	Kansas	
— Charles D	S	3 5/12	Kansas	

1930 CENSUS—INDEX
DEPARTMENT OF COMMERCE
BUREAU OF THE CENSUS

A-1a

U. S. GOVERNMENT PRINTING OFFICE

M560

KANSAS

Miner, William D (HEAD OF FAMILY)

VOL. 43 E. D. 130

SHEET 1 LINE 61

W (COLOR) 65 (AGE) New York (BIRTHPLACE) (CITIZENSHIP)

Ness (COUNTY)

Ness (CITY)

Locust (STREET) (HOUSE NO.)

OTHER MEMBERS OF FAMILY

NAME	RELATION-SHIP	AGE	BIRTHPLACE	CITIZEN-SHIP
Miner, Cora W	W	64	New York	
Wilcox, Le [illegible] N	SL	90	New York	

1930 CENSUS—INDEX
DEPARTMENT OF COMMERCE
BUREAU OF THE CENSUS

A-18

M 560

KANSAS

Monroe, Wm B
HEAD OF FAMILY

VOL. 27 E.D. 77

SHEET 6 LINE 62

W 71 Ohio
COLOR AGE BIRTHPLACE CITIZENSHIP

Jefferson
COUNTY

Osaloosa
CITY

Washington
STREET

HOUSE NO.

OTHER MEMBERS OF FAMILY

NAME	RELATION-SHIP	AGE	BIRTHPLACE	CITIZEN-SHIP
Monroe, Florence	W	64	Ohio	

1920 CENSUS—INDEX
DEPARTMENT OF COMMERCE
BUREAU OF THE CENSUS

A-1a

M 560

KANSAS

Monroe, William, E
(HEAD OF FAMILY)

VOL. 60 E. D. 172

SHEET 3 LINE 38

M 30 Kansas
(SEX) (AGE) (BIRTHPLACE) (CITIZENSHIP)

Shawnee
(COUNTY)

Topeka Harrison 127
(CITY) (STREET) (HOUSE NO.)

OTHER MEMBERS OF FAMILY

NAME	RELATION-SHIP	AGE	BIRTHPLACE	CITIZEN-SHIP
Monroe, Frances	W	30	Kansas	
— Willard, F	S	8/12	Kansas	

1930 CENSUS—UNITED STATES
DEPARTMENT OF COMMERCE
BUREAU OF THE CENSUS

A-1a

U. S. GOVERNMENT PRINTING OFFICE

M 560

KANSAS

Minnear William E.
(HEAD OF FAMILY)

VOL. 33 E.D. 128

SHEET 11 LINE 41

W (COLOR) 51 (AGE) Kansas (BIRTHPLACE) (CITIZENSHIP)

Linn (COUNTY)

(CITY) (STREET) (HOUSE NO.)

OTHER MEMBERS OF FAMILY

NAME	RELATION-SHIP	AGE	BIRTHPLACE	CITIZEN-SHIP
Minnear Lettie	W	43	Indiana	
— Harry B.	S	11	Kansas	
— Dale E.	S	13	Kansas	
— Harry V.	S	10	Kansas	
— Walter L.	S	6	Kansas	

1920 CENSUS—INDEX
DEPARTMENT OF COMMERCE
BUREAU OF THE CENSUS

#1, See #2

A-18

U. S. GOVERNMENT PRINTING OFFICE

STATE Kansas

Minnick William E.

(HEAD) FAMILY—CONTINUED

OTHER MEMBERS OF FAMILY—CONTINUED

NAME	RELATIONSHIP	AGE	BIRTHPLACE	HOME OWNED
Minnick, Greta B.	D	9	Kansas	

1930 CENSUS—INDEX
DEPARTMENT OF COMMERCE
BUREAU OF THE CENSUS

#2, Sec #1

16-D

M560

KANSAS

VOL. 48 E.D. 164

SHEET 10 LINE 29

Minor William E.
(HEAD OF FAMILY)

W M 41 Missouri
(RACE) (SEX) (AGE) (BIRTHPLACE) (CITIZENSHIP)

Rawlins
(COUNTY)

(CITY) (STREET) (HOUSE NO.)

OTHER MEMBERS OF FAMILY

NAME	RELATIONSHIP	AGE	BIRTHPLACE	CITIZENSHIP
Minor Cassie	W	39	Nebraska	
" Dessie	D	18	Kansas	
" Agnes	D	16	Kansas	
" Forest	S	15	Kansas	
" Jessie	D	13	Kansas	

1930 CENSUS—INDIAN
DEPARTMENT OF COMMERCE
BUREAU OF THE CENSUS

#1222 #2

U.S. GOVERNMENT PRINTING OFFICE

A-16

STATE Kansas

Moore, William E.

(HEAD OF FAMILY—CONTINUED)

OTHER MEMBERS OF FAMILY—CONTINUED

NAME	RELATION-SHIP	AGE	BIRTHPLACE	CITIZEN-SHIP
Moore, Lora	D	10	Kansas	
— Nattie	D	7	Kansas	
— Vernon	S	7	Kansas	
— Leland	S	5	Kansas	
— Raymond	S	2 12	Kansas	

1920 CENSUS—INDEX
DEPARTMENT OF COMMERCE
BUREAU OF THE CENSUS

A-10

U. S. GOVERNMENT PRINTING OFFICE

M 560

KANSAS

Monroe, William H.
(HEAD OF FAMILY)

VOL 21 E. D. 256

SHEET 2 LINE 31

W 31
(COLOR) (AGE)

Illinois
(BIRTHPLACE)

(CITIZENSHIP)

Ford
(COUNTY)

(CITY) (STREET) (HOUSE NO.)

OTHER MEMBERS OF FAMILY

NAME	RELATION-SHIP	AGE	BIRTHPLACE	CITIZEN-SHIP
Monroe, Flossie	W	31	Missouri	
— Charles T.	S	8	Missouri	
— Vivian N.	S	5 7/12	Missouri	

1920 CENSUS—INDEX
DEPARTMENT OF COMMERCE
BUREAU OF THE CENSUS

A-16

U. S. GOVERNMENT PRINTING OFFICE 1—1921

N 560

KANSAS

Monroe, William H
(HEAD OF FAMILY)

VOL. 6 E. D. 4

SHEET 4 LINE 15

N (COLOR) 33 (AGE) Iowa (BIRTHPLACE) (CITIZENSHIP)

Cottonwood Falls (CITY) Maple (STREET) — (HOUSE NO.)

OTHER MEMBERS OF FAMILY

NAME	RELATION SHIP	AGE	BIRTHPLACE	CITIZEN SHIP
Monroe, Mary E.	W	40	Kansas	
" Anda M	D	11	Kansas	
" Mable E	D	7	Kansas	
" William D	S	4 8/12	Kansas	

1920 CENSUS—INDEX
DEPARTMENT OF COMMERCE
BUREAU OF THE CENSUS

A-1 a

U. S. GOVERNMENT PRINTING OFFICE

M 560

KANSAS

Pearson, William
(HEAD OF FAMILY)

VOL. 6 E.D. 5

SHEET 5 LINE 6

11
(ROOM NO.)

2 5
(PAGE)

Cherokee
(COUNTY)

Baxter Springs
(CITY)

(STREET)

(HOUSE NO.)

(OWNERSHIP)

(BUILDING)

OTHER MEMBERS OF FAMILY

NAME	RELATION SHIP	AGE	BIRTHPLACE	CITIZEN SHIP
Pearson, Clarence K.	Son	20	Kansas	
" Ruth E.	Dau	18	"	

1920 CENSUS—INDEX
DEPARTMENT OF COMMERCE
BUREAU OF THE CENSUS

A-18

U.S. GOVERNMENT PRINTING OFFICE

14560

KANSAS

Mosser, Wm J.
(HEAD OF FAMILY)

VOL. 7 E. D. 39

SHEET 9 LINE 25

W | 46 | Pennsylvania | Head
(COLOR) | (AGE) | (BIRTHPLACE) | (CITIZENSHIP)

Barnard Kan
(COUNTY)

Topeka
(CITY)

W 1 and
(STREET)

413
(HOUSE NO.)

OTHER MEMBERS OF FAMILY

NAME	RELATIONSHIP	AGE	BIRTHPLACE	CITIZENSHIP
Mosser, Elizabeth	W	44	Missouri	
Mary E	D	6	Kansas	
Emma E	D	2	Kansas	

1920 CENSUS—INDEX
DEPARTMENT OF COMMERCE
BUREAU OF THE CENSUS

A-16

M 560

KANSAS

VOL. 60 E.D. 178

SHEET 12 LINE 24

Miner, William
(HEAD OF FAMILY)

W 50 Michigan
(AGE) (BIRTHPLACE) (CITIZENSHIP)

Shawnee
(CO.)

Topeka
(CITY)

Jefferson
(TWP.)

1000
HOUSE NO.

OTHER MEMBERS OF FAMILY

NAME	RELATION-SHIP	AGE	BIRTHPLACE	MILITARY
Miner, Katie	W	50	Illinois	

1920 CENSUS—INDEX
DEPARTMENT OF COMMERCE
BUREAU OF THE CENSUS

A-18

U. S. GOVERNMENT PRINTING OFFICE

M560

Minor William T

KANSAS
VOL. 48 E.D. 133
SHEET 3 LINE 84

(VOLUME) B (AGE) 27 (BIRTHPLACE) Texas (CITIZENSHIP)

(COUNTY) Riley

(STREET) (HOUSE NO.)

ENUMERATED WITH Camp Funston

RELATIONSHIP TO ABOVE Soldier

REMARKS

1920 CENSUS—NEGRO
DEPARTMENT OF COMMERCE
BUREAU OF THE CENSUS

A-3

M 560

KANSAS

VOL. 70 E.D. 176

SHEET 3 LINE 21

(INDIAN) (AGE) (BIRTHPLACE) (CITIZENSHIP)

(OWN OR RENT)

(FARM OR HOME)

(STREET) (HOUSE NO.)

OTHER MEMBERS OF FAMILY

NAME	RELATIONSHIP	AGE	BIRTHPLACE	CITIZENSHIP

1925 CENSUS—INDIAN
DEPARTMENT OF COMMERCE
BUREAU OF THE CENSUS

A-16

M 560

KANSAS

Monroe, William O
(HEAD OF FAMILY)

VOL. 12 ED. 12

SHEET 7 LINE 9

W 46 Illinois
(COLOR) (AGE) (BIRTHPLACE)

Coffey
(COUNTY)

(CITY) (STREET) (HOUSE NO.)

OTHER MEMBERS OF FAMILY

NAME	RELATION-SHIP	AGE	BIRTHPLACE	SINGLE-MAR
Monroe, Josanna E	W	45	Illinois	
— Lora E	D	21	Kansas	
— Ray H	S	19	Kansas	
— Albert	S	17	Kansas	
— Ruth	D	16	Kansas	

1910 CENSUS—MODEL
DEPARTMENT OF COMMERCE
BUREAU OF THE CENSUS

Kansas A-16

U. S. GOVERNMENT PRINTING OFFICE

STATE Kansas

Monroe, William O.
(HEAD OF FAMILY—CONTINUED)

OTHER MEMBERS OF FAMILY—CONTINUED

NAME	RELATION-SHIP	AGE	BIRTHPLACE	OWNED OR RENTED
Monroe, Ronald E.	S	9	Kansas	

1920 CENSUS—INDEX
DEPARTMENT OF COMMERCE
BUREAU OF THE CENSUS

#2 Sheet

A 13

M 360

KANSAS

Manasses, William W
(INDIVIDUAL)

VOL. 38 E.D. 1-83

SHEET 5 LINE 12

W (COLOR) 47 (AGE) Kansas (BIRTHPLACE) (CITIZENSHIP)

Missouri (BIRTHPLACE)

(CITY) (STREET) (HOUSE NO.)

ENUMERATED WITH Manasses, Ernest

RELATIONSHIP TO ABOVE Brother

REMARKS

1920 CENSUS—INDEX
DEPARTMENT OF COMMERCE
BUREAU OF THE CENSUS

A-3

U. S. GOVERNMENT PRINTING OFFICE

M 560

KANSAS

Mina Winfred (INDIVIDUAL)

VOL. 22 E.D. 102

SHEET 4 LINE 15

21 36 (COLOR) Kansas (BIRTHPLACE) (CITIZENSHIP)

Franklin (COUNTY)

Richmond (CITY) (STREET) (HOUSE NO.)

ENUMERATED WITH Atchison Margaret A.

RELATIONSHIP TO ABOVE Servant

REMARKS

A-1

1920 CENSUS—INDEX
DEPARTMENT OF COMMERCE
BUREAU OF THE CENSUS

U. S. GOVERNMENT PRINTING OFFICE 16—11271

4562

Manners O B

HEAD OF FAMILY

KANSAS

VOL 29 E.D. 170

SHEET 2 LINE 9

Laborer 32 Kansas

OCCUPATION AGE BIRTHPLACE

Lafayette

COUNTY

OTHER MEMBERS OF FAMILY

NAME	RELATION	AGE	BIRTHPLACE
Manners Myrtle	W	31	Kansas
Estle	S	8	Kansas
Audrey	D	7	Kansas
Earl	S	6	Kansas
Muriel	D	5	Kansas

1920 CENSUS—INDEX
DEPARTMENT OF COMMERCE
BUREAU OF THE CENSUS

A-1a

U. S. GOVERNMENT PRINTING OFFICE

M562

KANSAS

Manners A. J.
(HEAD OF FAMILY)

VOL. 30 E. D. 145

SHEET 1 LINE 35

W 66 Pennsylvania
(BIRTHPLACE) (CITIZENSHIP)

Labette
(COUNTY)

(CITY) (STREET) (HOUSE NO.)

OTHER MEMBERS OF FAMILY

NAME	RELATION-SHIP	AGE	BIRTHPLACE	CITIZEN-SHIP
Manners Opal	W	43	Arkansas	
— Nellie	D	17	Arkansas	
— Sarah	D	10	Arkansas	
— Ruby	D	6	Arkansas	

1920 CENSUS—INDEX
DEPARTMENT OF COMMERCE
BUREAU OF THE CENSUS

A-46

M 562

KANSAS

Manners, Allison (INDIVIDUAL)

VOL. 65 E.D. 291

SHEET 1 LINE 40

M W (SEX) (MARRIED) Kansas (BIRTHPLACE) (CITIZENSHIP)

Pulaski (COUNTY)

Fredonia (CITY) North 8th (STREET) 615 (HOUSE NO.)

BOARDING WITH Bradsby, James A.

RELATIONSHIP TO ABOVE Grand Son

REMARKS

1920 CENSUS—INDEX
DEPARTMENT OF COMMERCE
BUREAU OF THE CENSUS

A-3

U. S. GOVERNMENT PRINTING OFFICE

M562

KANSAS

Monroe Adolfo
(INDIVIDUAL)

VOL. 57 E.D. 147

SHEET 12 LINE 15

M 24 Mexico 9-9-a
(SEX) (AGE) (BIRTHPLACE) (CITIZENSHIP)

Seward
(COUNTY)

Wichita North Lawrence ave 2305
(CITY) (STREET) (HOUSE NO.)

ENUMERATED WITH Molina, Feliciano

RELATIONSHIP TO ABOVE Roomer

REMARKS

1930 CENSUS—INDEX
DEPARTMENT OF COMMERCE
BUREAU OF THE CENSUS

A3

U. S. GOVERNMENT PRINTING OFFICE 11—1929

M562

KANSAS

Masters Ben H.
(INDIVIDUAL)

VOL. 40 E.D. 128

SHEET 7 LINE 102

H 26 Missouri
(COUNTY) (STATE) (BIRTHPLACE) (CITY, TOWN, OR VILLAGE)

Montgomery
(COUNTY)

Coffeyville 1 W 1102
(CITY) (STREET) (HOUSE NO.)

ENUMERATED WITH Bearss John H.

RELATIONSHIP TO ABOVE Son of Head

REMARKS

1920 CENSUS—INDEX
DEPARTMENT OF COMMERCE
BUREAU OF THE CENSUS

A-3

U. S. GOVERNMENT PRINTING OFFICE

M562

KANSAS

VOL. 30 E.D. 165

SHEET 8 LINE 47

Manners, C E
HEAD OF FAMILY

W 3
RACE

Washington
BIRTHPLACE

CITIZENSHIP

Labette
COUNTY

Parsons
CITY

Morgan Ave
STREET

HOUSE NO.

OTHER MEMBERS OF FAMILY

NAME	RELATIONSHIP	AGE	BIRTHPLACE	CITIZENSHIP
Manners, A	Wife	70	Kansas	
Mattimer, Elsie	Daughter	43	Nebraska	
" Floyd	Son	42	Kansas	
" Foster	Son	41	Nebraska	

1920 CENSUS—INDEX
DEPARTMENT OF COMMERCE
BUREAU OF THE CENSUS

U. S. GOVERNMENT PRINTING OFFICE

A-1a

M 562

KANSAS

Monroe, Edwin G.
HEAD OF FAMILY

VOL 37 E. D. 77

SHEET 18 LINE 78

W (COLOR) M (SEX)

Iowa
BIRTHPLACE

CITIZENSHIP

Marshall
COUNTY

Marysville
CITY

Alston
STREET

HOUSE NO.

OTHER MEMBERS OF FAMILY

NAME	RELATION-SHIP	AGE	BIRTHPLACE	CITIZEN-SHIP
Monroe, Byron	S	21	Illinois	

1920 CENSUS—INDEX
DEPARTMENT OF COMMERCE
BUREAU OF THE CENSUS

A-16

U. S. GOVERNMENT PRINTING OFFICE

M 0 62

KANSAS

Manners Elizabeth — HEAD OF FAMILY

VOL. 22 E.D. 95

SHEET 8 LINE 44

24 67 — HOUSE NO. — STREET

Franklin — COUNTY

Ottawa — CITY

West Virginia — BORN IN — CITIZENSHIP

N 5th — STREET — 115 HOUSE NO.

OTHER MEMBERS OF FAMILY

NAME	RELATION SHIP	AGE	BIRTHPLACE	CITIZEN SHIP
Manners, Jmestic	D	37	Ohio	

1930 CENSUS—INDEX
DEPARTMENT OF COMMERCE
BUREAU OF THE CENSUS

A-1a

U. S. GOVERNMENT PRINTING OFFICE

M 562

Mawson Etta M

(INSTITUTION)

STATE Kansas

VOL. 39 E.D. 139

SHEET 9 LINE 15

W 39 Illinois

(RACE) (AGE) (BIRTHPLACE)

(CITIZENSHIP)

Mason

(COUNTY)

(TOWN) (STREET) (HOUSE NO.)

ENUMERATED WITH Osawatomie State Hospital

RELATIONSHIP TO ABOVE Patient

REMARKS

1940 CENSUS—INDEX
DEPARTMENT OF COMMERCE
BUREAU OF THE CENSUS

A-2

U. S. GOVERNMENT PRINTING OFFICE

M363

KANSAS

Manriquez, Francisco
(HEAD OF FAMILY)

VOL. 67 E.D. 147

SHEET 4 LINE 5

M 29 Mexico 1910 Al
(COLOR) (AGE) (BIRTHPLACE) (CITIZENSHIP)

Sedgwick Wichita E. Santa Fe Ave. 1950
(COUNTY) (CITY) (STREET) (HOUSE NO.)

OTHER MEMBERS OF FAMILY

NAME	RELATION-SHIP	AGE	BIRTHPLACE	CITIZEN-SHIP
Living alone				

1920 CENSUS—INDEX
DEPARTMENT OF COMMERCE
BUREAU OF THE CENSUS

A-16

U. S. GOVERNMENT PRINTING OFFICE

M562

KANSAS

Manners, Frank M
(HEAD OF FAMILY)

VOL. 30 E.D. 146

SHEET 2 LINE 40

W (COLOR) 63 (AGE)

Iowa (BIRTHPLACE)

(CITIZENSHIP)

Labette (COUNTY)

(CITY) (STREET) (HOUSE NO.)

OTHER MEMBERS OF FAMILY

NAME	RELATIONSHIP	AGE	BIRTHPLACE	CITIZENSHIP
Manners, Clara	W	59	Pennsylvania	

1940 CENSUS—ENUM
DEPARTMENT OF COMMERCE
BUREAU OF THE CENSUS

A-18

U.S. GOVERNMENT PRINTING OFFICE

M562

KANSAS

Manners Fred
(HEAD OF FAMILY)

VOL. 2 E.D. 21

SHEET 2 LINE 25

W 36 Kansas
(COLOR) (AGE) (BIRTHPLACE)

(CITIZENSHIP)

Anderson
(COUNTY)

Garnett West Fifth Ave 130
(CITY) (STREET) HOUSE NO.

OTHER MEMBERS OF FAMILY

NAME	RELATION SHIP	AGE	BIRTHPLACE	CITIZEN SHIP
Manners, Margaret	W	27	Nebraska	

1910 CENSUS—INDEX
DEPARTMENT OF COMMERCE
BUREAU OF THE CENSUS

U. S. GOVERNMENT PRINTING OFFICE

A-15

M 562

KANSAS

Manrigue, Habino H. (HEAD OF FAMILY)

VOL. 5-9 E. D. 13-8

SHEET 4 LINE 26

Of (OWNED) 58 (AGE) C'm Dabalands Mexico (BIRTHPLACE) 1910 Al. (CITIZENSHIP)

Shawnee (COUNTY)

Topeka (CITY) Lime (STREET) 319 (HOUSE NO.)

OTHER MEMBERS OF FAMILY

NAME	RELATIONSHIP	AGE	BIRTHPLACE	CITIZENSHIP
Manrigue, Auspino	W	52	C'm Dabalands Mexico	Al
- Epifania	D	19	C'm Dabalands	Al.
- Pateo	S	28	Mexico	Al
- Baldoners	S	13	C'm Dabalands	Al.

1910 CENSUS—INDEX
DEPARTMENT OF COMMERCE
BUREAU OF THE CENSUS

A-16

U. S. GOVERNMENT PRINTING OFFICE

M562

Mendoza, Gregoria (HEAD OF FAMILY)

KANSAS

VOL 21 E.D. 57

SHEET 9 LINE 57

M 58 Mexico 1904 Al

(COLOR) (AGE) (BIRTHPLACE) (CITIZENSHIP)

Ford

(COUNTY)

(CITY) (STREET) (HOUSE NO.)

OTHER MEMBERS OF FAMILY

NAME	RELATIONSHIP	AGE	BIRTHPLACE	CITIZENSHIP
Mendoza, Maria	W	40	Mexico	Al
Juan	S	17	Mexico	N.A
Delfino	S	12	Mexico	N.A

1930 CENSUS—INDEX
DEPARTMENT OF COMMERCE
BUREAU OF THE CENSUS

A-1a

U. S. GOVERNMENT PRINTING OFFICE

R. 562

KANSAS

VOL. 58 E.D. 225

SHEET 19 LINE 55

Manriquez, Hebrul
(GIVEN NAME)

Mex | 18 | Mexico | Un Al —
(COLOR) (AGE) (BIRTHPLACE) (CITIZENSHIP)

Lward
(SECURITY)

Liberal | S. Pennsylvania | —
(CITY) (STREET) (HOUSE NO.)

ENUMERATED WITH Osera, Pedro

RELATIONSHIP TO ABOVE Roomer

REMARKS

1920 CENSUS - INDEX
DEPARTMENT OF COMMERCE
BUREAU OF THE CENSUS

A-J

U. S. GOVERNMENT PRINTING OFFICE

M 3562

KANSAS

Manners Hallie

VOL. 65 E.D. 231

SHEET 1 LINE 39

W 32 Kansas

Hilson

Fredonia North 8th 615

ENUMERATED WITH Beardsley, James H.

RELATIONSHIP TO ABOVE daughter

REMARKS

1930 CENSUS—INDEX
DEPARTMENT OF COMMERCE
BUREAU OF THE CENSUS

A-3

M562

KANBAS

Manners Homer

(HEAD OF FAMILY)

VOL. 20 E.D. 145

SHEET 2 LINE 16

W 26 Kansas

(COLOR) (AGE) (BIRTHPLACE) (CITIZENSHIP)

Labette

(COUNTY)

(CITY) (STREET) (HOUSE NO.)

OTHER MEMBERS OF FAMILY

NAME	RELATIONSHIP	AGE	BIRTHPLACE	CITIZENSHIP
Manners Merrly	W	25	Kansas	
" Juanita	D	5	Kansas	
" Vera	D	3	Kansas	

1920 CENSUS—INDEX
DEPARTMENT OF COMMERCE
BUREAU OF THE CENSUS

A-1a

U. S. GOVERNMENT PRINTING OFFICE

M 562

KANSAS

VOL. 52 E.D. 188

SHEET 8 LINE 71

Manners J H

HEAD OF FAMILY

H 68 New Jersey

OWNED OR RENTED — AGE — BIRTHPLACE — CITIZENSHIP

Everest

COUNTY

CITY — (STREET) — (HOUSE NO.)

OTHER MEMBERS OF FAMILY

NAME	RELATION SHIP	AGE	BIRTHPLACE	CITIZEN SHIP
Manners Minnie	Wife	51	Illinois	
" John H	Son	26	Kansas	
" Mary	Dau	12	Kansas	

1920 CENSUS—INDEX
DEPARTMENT OF COMMERCE
BUREAU OF THE CENSUS

A-18

U. S. GOVERNMENT PRINTING OFFICE 16—1921

M562

KANSAS

Mauriques, Jesus (INDIVIDUAL)

VOL. 36 E.D. 71

SHEET 14 LINE 40

W. 40 Guanaguato 1919 - h.B. —
(COLOR) (AGE) (BIRTHPLACE) (CITIZENSHIP)

Marion (COUNTY)

Florence (CITY) (STREET) (HOUSE NO.)

ENUMERATED WITH Not reported

RELATIONSHIP TO ABOVE Not reported

REMARKS See Mauriques, Jesus

1920 CENSUS—INDEX
DEPARTMENT OF COMMERCE
BUREAU OF THE CENSUS

A-3

U. S. GOVERNMENT PRINTING OFFICE 16—1921

M562

Mauriglio, Jesus
(INDIVIDUAL)

KANSAS

VOL. 67 E.D. 153

SHEET 23 LINE 8

Mex	40	Mexico	1910 al.
(RELATION)	(AGE)	(BIRTHPLACE)	(CITIZENSHIP)

Wyandotte
(COUNTY)

Kansas City | N 7th | Rear 28
(CITY) | (STREET) | (HOUSE NO.)

ENUMERATED WITH Not Reported

RELATIONSHIP TO ABOVE Boarder

REMARKS

1930 CENSUS—INDEX
DEPARTMENT OF COMMERCE
BUREAU OF THE CENSUS

A-2

U. S. GOVERNMENT PRINTING OFFICE

M 562

KANSAS

Manhercke Johine J
(HEAD OF FAMILY)

VOL. 33 E.D. 126

SHEET 13 LINE 45

W 28 Kansas
(COLOR) (AGE) (BIRTHPLACE) (CITIZENSHIP)

Linn
(COUNTY)

(CITY) (STREET) (HOUSE NO.)

(OTHER MEMBERS OF FAMILY)

NAME	RELATIONSHIP	AGE	BIRTHPLACE	CITIZENSHIP
Manhercke, Leta	W	24	Missouri	

1910 CENSUS—INDEX
DEPARTMENT OF COMMERCE
BUREAU OF THE CENSUS

A-46

See Card, Manhercke, Johine J

M 562

KANSAS

Meyers, Katherine (INDIVIDUAL)

VOL. 43 E. D. 103

SHEET 4 LINE 57

W (COLOR) 83 (AGE) Germany (BIRTHPLACE) -NR- (CITIZENSHIP)

Osage (COUNTY)

(CITY) (STREET) (HOUSE NO.)

ENUMERATED WITH Berry, Henry J

RELATIONSHIP TO ABOVE Father in Law

REMARKS

1920 CENSUS—INDEX
DEPARTMENT OF COMMERCE
BUREAU OF THE CENSUS

A-3

U. S. GOVERNMENT PRINTING OFFICE 11—1591

M562

KANSAS

Marriques Luz (INDIVIDUAL)

VOL. 70 E.D. 190

SHEET 2 9 LINE 89

ot (DOMAIN) 3a (AGE) Mexico (BIRTHPLACE) 1917 al (CITIZENSHIP)

Wyandotte (COUNTY)

Kansas (CITY) Sarah Foth (STREET) 233 (HOUSE NO.)

ENUMERATED WITH Fernandez, Lawrence

RELATIONSHIP TO ABOVE boarder

REMARKS

1930 CENSUS—INDEX
DEPARTMENT OF COMMERCE
BUREAU OF THE CENSUS

A-2

U. S. GOVERNMENT PRINTING OFFICE

M 562

KANSAS

VOL. 65 E.D. 243

SHEET 8 LINE 88

Rodriguez Martin
(NAME OF FAMILY)

St 34 Mexico 1911 Al
(AGE) (BIRTHPLACE) (CITIZENSHIP)

Wallace
(CITY)

Sharon Springs Stone St
(STREET) (HOUSE NO.)

OTHER MEMBERS OF FAMILY

NAME	RELATION-SHIP	AGE	BIRTHPLACE	CITIZEN-SHIP
Rodriguez Pascual	H	60	Mexico	Al
— Martina	W	7	Kans	
— Carmela	D	1/2	Kans	
— Casimada	M	80	Mexico	Al

1930 CENSUS—INDEX
DEPARTMENT OF COMMERCE
BUREAU OF THE CENSUS

A-18

M562

Manees Mary E
(INDIVIDUAL)

KANSAS
VOL. 40 E.D. 175
SHEET 7 LINE 99

W 21 Dress
(NUMBER) (UNINCORPORATED) (CITY)

Montgomery
(COUNTY)

Coffeyville W. 11 1122
(CITY) (STREET) (HOUSE NO.)

ENUMERATED WITH Bruns John H.

RELATIONSHIP TO ABOVE Daughter

REMARKS

1920 CENSUS—INDEX
DEPARTMENT OF COMMERCE
BUREAU OF THE CENSUS

A-3

U. S. GOVERNMENT PRINTING OFFICE 16-41351

M562

KANSAS

VOL. 30 E.D. 151

SHEET 7 LINE 87

Manners, Milton L
(NAME OF HEAD OF FAMILY)

W (SEX) 34 (AGE) Kansas (BIRTHPLACE) (CITIZENSHIP)

Labette (COUNTY)

Parsons (CITY) Div Ave (STREET) 1405 (HOUSE NO.)

OTHER MEMBERS OF FAMILY

NAME	RELATIONSHIP	AGE	BIRTHPLACE	CITIZENSHIP
Manners, Anna H.	W	33	Kansas	
— Mildred L	D	12	Oregon	

1930 CENSUS—INDEX
DEPARTMENT OF COMMERCE
BUREAU OF THE CENSUS

A-1a

U. S. GOVERNMENT PRINTING OFFICE

M 562

KANSAS

Monroe Myron
(HEAD OF FAMILY)

VOL. 2 E. D. 51

SHEET 7 LINE 27

W (COLOR) 45 (AGE) Kansas (BIRTHPLACE) (CITIZENSHIP)

Jackson (COUNTY)

(CITY) (STREET) (HOUSE NO.)

OTHER MEMBERS OF FAMILY

NAME	RELATION-SHIP	AGE	BIRTHPLACE	CITIZEN-SHIP
Monroe, Mamie E	W	70	Iowa	
" Jane M	D	18	Mississippi	
" Mary E	D	14	Kansas	
" Charles L	S	9	Kansas	

1920 CENSUS—INDEX
DEPARTMENT OF COMMERCE
BUREAU OF THE CENSUS

A-16

U. S. GOVERNMENT PRINTING OFFICE

M 562

KANSAS

Monarch, Nancy (INDIVIDUAL)

VOL. 51 E.D. 216

SHEET 11 LINE 54

W (RELATION) 60 (AGE) Iowa (BIRTHPLACE) (CITIZENSHIP)

Rust (TOWNSHIP)

Bazine (CITY) West 1st (STREET) (HOUSE NO.)

ENUMERATED WITH Foos, Fred

RELATIONSHIP TO ABOVE Boarder

REMARKS

1920 CENSUS—INDEX
DEPARTMENT OF COMMERCE
BUREAU OF THE CENSUS

A-2

U. S. GOVERNMENT PRINTING OFFICE

M562

KANSAS

Manross, Newton (HEAD OF FAMILY)

VOL. 22 E. D. 90

SHEET 1 LINE 74

W (COLOR) 65 (AGE) Illinois (BIRTHPLACE) (CITIZENSHIP)

Franklin (COUNTY)

(CITY) (STREET) (HOUSE NO.)

OTHER MEMBERS OF FAMILY

NAME	RELATION SHIP	AGE	BIRTHPLACE	CITIZEN SHIP
Manross, Jennett	D	25	Illinois	
Hays, Hattie	Sr	67	Illinois	

1920 CENSUS—INDEX
DEPARTMENT OF COMMERCE
BUREAU OF THE CENSUS

A-1a

U. S. GOVERNMENT PRINTING OFFICE

M 562

KANSAS

Monroe Opal (SURNAME) (GIVEN NAME)

VOL. 23 E.D. 58

SHEET 3 LINE 25

W (COLOR) 10 (AGE) Kansas (BIRTHPLACE) (CITIZENSHIP)

Geary (COUNTY)

Junction (CITY) W. Eighth (STREET) 306 (HOUSE NO.)

ENUMERATED WITH Heyer, Amanda

RELATIONSHIP TO ABOVE Grand daughter

REMARKS

1920 CENSUS—INDEX
DEPARTMENT OF COMMERCE
BUREAU OF THE CENSUS

A-3

U. S. GOVERNMENT PRINTING OFFICE 16—11871

M562

KANSAS

Dominguez Pascuala (INDIVIDUAL) VOL. 65 E.D. 24

SHEET 8 LINE 92

X (DWELLING) 80 (FAM.) Mexico (BIRTHPLACE) 1918 Al (CITIZENSHIP)

Wallace (COUNTY)

Sharon Springs (CITY) Stone Ave. (STREET) — (HOUSE NO.)

ENUMERATED WITH Dominguez Martin

AND ATTACHED TO ABOVE NOTHING

REMARKS

1920 CENSUS—INDEX
DEPARTMENT OF COMMERCE
BUREAU OF THE CENSUS

A-3

U. S. GOVERNMENT PRINTING OFFICE

M 562

KANSAS

Manrique, Toribio
(HEAD OF FAMILY)

VOL. 5-9 E.D. 158

SHEET 11 LINE 91

Of 26 Mexico 1918 Al -
(COLOR) AGE BIRTHPLACE (CITIZENSHIP)

Shawnee
COUNTY

Topeka
CITY

Filson
STREET

212
HOUSE NO.

OTHER MEMBERS OF FAMILY

NAME	RELATION SHIP	AGE	BIRTHPLACE	CITIZEN-SHIP
Manrique, Dolores	W	22	Mexico	Al
- Jesus	S	5	Kansas	Al
- Pabbo	S	3/12	Illinois	Al
- Lusis	S	1/12	Kansas	Al

1910 CENSUS—INDEX
DEPARTMENT OF COMMERCE
BUREAU OF THE CENSUS

A-16

U. S. GOVERNMENT PRINTING OFFICE

M 562

KANSAS

Manners H. H.
(HEAD OF FAMILY)

VOL. 2 E. D. 33

SHEET 2 LINE 29

H 70 Canada 1869 Na 1871
(BIRTHPLACE) (CITIZENSHIP)

Anderson
(COUNTY)

(CITY) (STREET) HOUSE NO.

OTHER MEMBERS OF FAMILY

NAME	RELATION-SHIP	AGE	BIRTHPLACE	CITIZEN-SHIP
Manners A M	D	29	Kansas	
" Vera	D	26	Kansas	
Trombetta J G	S M	29	Austria	Fp

1920 CENSUS—INDEX
DEPARTMENT OF COMMERCE
BUREAU OF THE CENSUS

U. S. GOVERNMENT PRINTING OFFICE

A-18

M562

KANSAS

Manners William
(HEAD OF FAMILY)

VOL. 33 E.D. 131

SHEET 3 LINE 76

W (COLOR) 43 (AGE) Kansas (BIRTHPLACE) (CITIZENSHIP)

Linn (COUNTY)

(CITY) (STREET) (HOUSE NO.)

(OTHER MEMBERS OF FAMILY)

NAME	RELATION-SHIP	AGE	BIRTHPLACE	CITIZEN-SHIP
Manners Deena M	W	38	Kansas	
— Ona K.	D	10	Kansas	
— Victor E	S	7	Kansas	
— Willis J	S	5	Kansas	
— Veta B.	D	2 6/12	Kansas	

1920 CENSUS—INDEX
DEPARTMENT OF COMMERCE
BUREAU OF THE CENSUS

A-1a

M562

Manuel Nelson
(INDIVIDUAL)

KANSAS
VOL. 19 E.D. 81
SHEET 9 LINE 36

W 71 Pennsylvania
(COLOR) (AGE) (BIRTHPLACE) (CITIZENSHIP)

Douglas
(COUNTY)

(CITY) (STREET) (HOUSE NO.)

ENUMERATED WITH Marshall Frank S

RELATIONSHIP TO ABOVE Make Same in family

REMARKS

1930 CENSUS INDEX
DEPARTMENT OF COMMERCE
BUREAU OF THE CENSUS

A-3

U. S. GOVERNMENT PRINTING OFFICE

M 563

Maynard (Wyoth)

(HEAD OF FAMILY)

KANSAS

VOL 2 P E. D. 112

SHEET 1 LINE 50

(RELATION) (AGE) (BIRTHPLACE) (CITIZENSHIP)

(OCCUPATION)

(CITY) (STREET) (HOUSE NO.)

OTHER MEMBERS OF FAMILY

NAME	RELATION-SHIP	AGE	BIRTHPLACE	CITIZEN-SHIP
Maynard, Stella	W	40	Kansas	

1930 CENSUS—INDEX
DEPARTMENT OF COMMERCE
BUREAU OF THE CENSUS

A-16

U. S. GOVERNMENT PRINTING OFFICE

M 563

Leonard Adolphus P

(INDIVIDUAL)

KANSAS

VOL. 5 E. D. 95

SHEET 3 LINE 13

M 79 Ohio

(SEX) (AGE) (BIRTHPLACE) (CITIZENSHIP)

Sanford

(COUNTY)

(CITY) (STREET) (HOUSE NO.)

ENUMERATED WITH Lavina Dow

RELATIONSHIP TO ABOVE Father

REMARKS

1820 CENSUS—INDEX
DEPARTMENT OF COMMERCE
BUREAU OF THE CENSUS

A-3

U. S. GOVERNMENT PRINTING OFFICE

M 563

Minert Alberta
(HEAD OF FAMILY)

KANSAS
VOL. 25 E.D. 60
SHEET 4 LINE 72

W (COLOR) 52 (AGE) Iowa (BIRTHPLACE) (CITIZENSHIP)
Harvey (COUNTY)
Newton (CITY)
7th (STREET) 720 (HOUSE NO.)

OTHER MEMBERS OF FAMILY

NAME	RELATIONSHIP	AGE	BIRTHPLACE	CITIZENSHIP
Minert Rachel	W	49	Indiana	
Mable	D	22	Indiana	
Jessie May	D	17	Kansas	
Katherine	M	72	Ohio	
Clara	Sr	47	Iowa	

1920 CENSUS—INDEX
DEPARTMENT OF COMMERCE
BUREAU OF THE CENSUS

A-1a

U. S. GOVERNMENT PRINTING OFFICE

M563

KANSAS

VOL. 44 E. D. 126

SHEET 9 LINE 5

Maynard, Alice
(HEAD OF FAMILY)

W — 46 — Okla
(RELATION) (AGE) (BIRTHPLACE)

Norton
(COUNTY)

(CITIZENSHIP)

(CITY) (STREET) (HOUSE NO.)

OTHER MEMBERS OF FAMILY

NAME	RELATION-SHIP	AGE	BIRTHPLACE	ENTERED SCHOOL
Maynard, Eddie	S	20	Oklahoma	
Roy	S	15	Oklahoma	
Ethel	S	8	Kansas	
Bridges, Martha	D	27	Kansas	

1930 CENSUS—INDEX
DEPARTMENT OF COMMERCE
BUREAU OF THE CENSUS

A-16

U. S. GOVERNMENT PRINTING OFFICE

M563

KANSAS

Hazard Alta

VOL. 47 E.D. 154

SHEET 20 LINE 87

W 27 Texas

Knott

Knott Taylor 205

ENUMERATED WITH Ely Carl

RELATIONSHIP TO ABOVE Son

REMARKS

1920 CENSUS—INDEX
DEPARTMENT OF COMMERCE
BUREAU OF THE CENSUS

A-3

U. S. GOVERNMENT PRINTING OFFICE

M-563

KANSAS

Menhardt, Amelia (INDIVIDUAL)

VOL. 14 E.D. 119

SHEET 3 LINE 20

H (RELATION) 20 (AGE) Jugoslavica (BIRTHPLACE) — W — (CITIZENSHIP)

Crawford (COUNTY)

1 (WARD) (STREET) (HOUSE NO.)

ENUMERATED WITH Pollock, Joseph

RELATIONSHIP TO ABOVE Daughter

REMARKS

1930 CENSUS—INDEX
BUREAU OF THE CENSUS
DEPARTMENT OF COMMERCE
WASHINGTON, D. C.

AJ

U. S. GOVERNMENT PRINTING OFFICE

M563

Manhart Orselus

KANSAS

VOL. 3 E.D. 6

SHEET 11 LINE 26

M 27 Iowa

Atchison

ENUMERATED WITH Mt St Scholastica Convent

RELATIONSHIP TO ABOVE Not Reported

REMARKS

1920 CENSUS—INDEX
DEPARTMENT OF COMMERCE
BUREAU OF THE CENSUS

M 563

KANSAS

Menard, Armena
(HEAD OF FAMILY)

VOL. 10 E.D. 22

SHEET 2 LINE 6

W 65 Canada 1880 Na. 1880
(OWNED) (RENTED) (BIRTHPLACE) (CITIZENSHIP)

Canada
Clyde

(STREET) (HOUSE NO.)

OTHER MEMBERS OF FAMILY

NAME	RELATION-SHIP	AGE	BIRTHPLACE	CITIZEN-SHIP
Menard, Albert				

1920 CENSUS—INDEX
DEPARTMENT OF COMMERCE
BUREAU OF THE CENSUS

A-1a

U. S. GOVERNMENT PRINTING OFFICE

M 563

KANSAS

Meinhardt, Aug H.

VOL. 64 E.D. 148

SHEET 4 LINE 80

9K 22 Iowa

Wabaunsee

1930 CENSUS—FARM
DEPARTMENT OF COMMERCE
BUREAU OF THE CENSUS

A-3

M 563

KANSAS

VOL. 15 E.D. 106

SHEET 2 LINE 35

Howard Isaac 53

(HEAD OF FAMILY)

W (COLOR) M (AGE) Pennsylvania (BIRTHPLACE)

Cloud (COUNTY) (CITIZENSHIP)

Concordia (CITY) [illegible] 6th (STREET) 730 (HOUSE NO.)

OTHER MEMBERS OF FAMILY

NAME	RELATION-SHIP	AGE	BIRTHPLACE	CITIZEN-SHIP
Howard Isaac	H	53	Pennsylvania	
Cecelia B	W	53	Pennsylvania	
Child	D	21	Kansas	

1920 CENSUS - INDEX
DEPARTMENT OF COMMERCE
BUREAU OF THE CENSUS

U. S. GOVERNMENT PRINTING OFFICE

A-1 a

M 563

KANSAS

VOL. 64 E.D. 148

SHEET 8 LINE 77

Meinhardt Bess J.
(HEAD OF FAMILY)

W 36 Kansas
(COLOR) (AGE) (BIRTHPLACE) (CITIZENSHIP)

Washington
(COUNTY)

(CITY) (STREET) (HOUSE NO.)

OTHER MEMBERS OF FAMILY

NAME	RELATION-SHIP	AGE	BIRTHPLACE	CITIZEN-SHIP
Meinhardt, Mary	W	35	Germany	NR
Charles	S	11	Kansas	
Frances	S	8	Kansas	
Louise	D	6	Kansas	
Ray	S	4	Kansas	

1920 CENSUS—INDEX
DEPARTMENT OF COMMERCE
BUREAU OF THE CENSUS

#1 Sec #2

Ans

Meinhardt Ernst — STATE Kansas

HEAD OF FAMILY—CONTINUED

OTHER MEMBERS OF FAMILY—CONTINUED

NAME	RELATION SHIP	AGE	BIRTHPLACE	MARRIED SHIP
Meinhardt, Ernest	S	2	Kansas	
Roldy, Roldy	Ward	19	Kansas	

1920 CENSUS INDEX
DEPARTMENT OF COMMERCE
BUREAU OF THE CENSUS

#2 Leaf #1

M563

KANSAS

Minard Benj F
HEAD OF FAMILY

VOL. 10 E.D. 23

SHEET 6 LINE 90

W 29 Kansas
(OWNED OR RENTED) AGE BIRTHPLACE CITIZENSHIP

Cloud
COUNTY

Jamestown Church 26
CITY STREET HOUSE NO.

OTHER MEMBERS OF FAMILY

NAME	RELATIONSHIP	AGE	BIRTHPLACE	CITIZENSHIP
Minard, Hazel M	W	26	Missouri	
— Dorothea	D	8	Kansas	
— Donald B	S	5	Kansas	
— Alonza R	S	5/12	Kansas	

1930 CENSUS—INDEX
DEPARTMENT OF COMMERCE
BUREAU OF THE CENSUS

A-18

U. S. GOVERNMENT PRINTING OFFICE

M363

KANSAS

VOL. 47 E.D. 157

SHEET ___ LINE 62

Maynard Bird
(HEAD OF FAMILY)

W (COLOR) 39 (AGE) Illinois (BIRTHPLACE)

Pratt (COUNTY)

Iuka (CITY)

___ (TOWNSHIP)

___ (STREET)

___ (HOUSE NO.)

OTHER MEMBERS OF FAMILY

NAME	RELATION-SHIP	AGE	BIRTHPLACE	OWNED OR RENT
Maynard Edith A	W	29	Kansas	
Forest	S	9	Kansas	
Cloise	S	9	Kansas	
Gerald	S	7	Kansas	

1920 CENSUS—INDEX
DEPARTMENT OF COMMERCE
BUREAU OF THE CENSUS

A-2a

M563

Mineral Brother

KANSAS

VOL. 20 E.D. 26

SHEET 17 LINE 8

8x 54 Pennsylvania

Fallis

Boyd West Chester

ENUMERATED WITH Capitola Collyard Imperatory

RELATIONSHIP TO ABOVE Cousin

REMARKS

1920 CENSUS—NEGRO
DEPARTMENT OF COMMERCE
BUREAU OF THE CENSUS

A-3

M563

KANSAS

VOL. 10 E.D. 42

SHEET 1 LINE 9

Hummert C of
(NAME OF FAMILY)

W 41 Indiana
(COLOR) (AGE) (BIRTHPLACE)

Sherman (CITY, TOWNSHIP)
(COUNTY)

Wm Cuba
(CITY) (STREET) (HOUSE NO.)

OTHER MEMBERS OF FAMILY

NAME	RELATION TO HEAD OF FAMILY	AGE	BIRTHPLACE	CITIZENSHIP
Hummert Nellie	W	42	Kansas	
Dan	SON	14	Kansas	
Clifford	SON	6	Kansas	

1930 CENSUS—INDEX
DEPARTMENT OF COMMERCE
BUREAU OF THE CENSUS

A-18
U.S. GOVERNMENT PRINTING OFFICE

M 563

Maynard Lavie
(INDIVIDUALLY)

KANSAS

VOL. 37 E. D. 101

SHEET 7 LINE 77

56 60 Indiana
(AGE) (BIRTHPLACE)

Mitchell
(COUNTY)

(CITY)

(STREET)

(HOUSE NO.)

ENUMERATED WITH Girls Industrial School

RELATIONSHIP TO ABOVE Officer

REMARKS

1920 CENSUS—INDEX
DEPARTMENT OF COMMERCE
BUREAU OF THE CENSUS

A-3

N 563

Minard Crum

(HEAD OF FAMILY)

KANSAS

VOL. 3 E.D. 102

SHEET 5 LINE

(COLOR) (AGE) (BIRTHPLACE) (CITIZENSHIP)

(COUNTY)

(CITY)

(STREET) (HOUSE NO.)

OTHER MEMBERS OF FAMILY

NAME	RELATIONSHIP	AGE	BIRTHPLACE	CITIZENSHIP
Minard Crum				

1930 CENSUS—INDEX
DEPARTMENT OF COMMERCE
BUREAU OF THE CENSUS

A-1a

11563

Maynard, Chas
(INDIVIDUAL)

KANSAS

VOL. 46 E.D. 144

SHEET 3 LINE 99

W (COLOR) 26 (AGE) Illinois (BIRTHPLACE)

Pawnee (COUNTY)

(CITY) (STREET) (HOUSE NO.)

ENUMERATED WITH Murphy, H A

RELATIONSHIP TO ABOVE Head Man

REMARKS

1920 CENSUS—INDEX
DEPARTMENT OF COMMERCE
BUREAU OF THE CENSUS

A-3

U. S. GOVERNMENT PRINTING OFFICE

M 563

Lucinda Charles

H L Hansen

Montgomery

KANSAS

VOL. 40 E.D. 164

SHEET 5 LINE 11

ENUMERATED WITH Hegney, Sarah C

RELATIONSHIP TO ABOVE Grand Son

REMARKS

1880 CENSUS—INDIA
DEPARTMENT OF THE INTERIOR
BUREAU OF THE CENSUS

M 563

KANSAS

Maynard, Chas.
(HEAD OF FAMILY)

VOL. 3 P ED. 134

SHEET 1 LINE 31

W 65 Massachusetts
(RELATION) (BIRTHPLACE)

Kansas
(CITIZENSHIP)

Salina Virginia 221
(CITY) (STREET) (HOUSE NO.)

OTHER MEMBERS OF FAMILY

NAME	RELATION-SHIP	AGE	BIRTHPLACE	CITIZEN-SHIP
Maynard Anna	W	49	Minnesota	
- Nicholas	S	23	Kansas	
- Ernest	S	21	Kansas	
- Clifford	S	15	Kansas	
- Hazel	D	12	Kansas	

1920 CENSUS—INDEX
DEPARTMENT OF COMMERCE
BUREAU OF THE CENSUS

#1 Sec #2

Ans

Maynard, Chas.

STATE Kansas

HEAD OF FAMILY—CONTINUED

OTHER MEMBERS OF FAMILY—CONTINUED

NAME	RELATION-SHIP	AGE	BIRTHPLACE	CITIZEN-SHIP
Maynard, Doris	D	9	Kansas	

1930 CENSUS—INDEX
DEPARTMENT OF COMMERCE
BUREAU OF THE CENSUS

#2 on #

U. S. GOVERNMENT PRINTING OFFICE

A-1 b

M563

KANSAS

VOL. 68 E. D. 169

SHEET 17 LINE 70

Maynard Charles
(HEAD OF FAMILY)

W 32 Missouri
(COLOR) (AGE) (BIRTHPLACE)

Lafayette
(COUNTY)

Kansas
(CITY)

24
(STREET)

1930
(HOUSE NO.)

OTHER MEMBERS OF FAMILY

NAME	RELATIONSHIP	AGE	BIRTHPLACE	CITIZENSHIP
Maynard Ingels	H	32	Kansas	
" Dorothy	W	32	Kansas	
" Willard	S	13	Kansas	
Richard Floyd	S	10	Kansas	

1930 CENSUS—INDEX
DEPARTMENT OF COMMERCE
BUREAU OF THE CENSUS

U. S. GOVERNMENT PRINTING OFFICE

A-1a

M 563

KANSAS

VOL. 64 E. D. 148

SHEET 1 LINE 26

Menard, Charles E. (HEAD OF FAMILY)

W (COLOR) 60 (AGE) Illinois (BIRTHPLACE) (CITIZENSHIP)

Washington (COUNTY)

Pasco (CITY) (STREET) (HOUSE NO.)

OTHER MEMBERS OF FAMILY

NAME	RELATIONSHIP	AGE	BIRTHPLACE	CITIZENSHIP
Menard, Alta	W	38	Missouri	
Maurice	S	14	Kansas	
Gladys	D	10	Kansas	

1920 CENSUS - INDEX
DEPARTMENT OF COMMERCE
BUREAU OF THE CENSUS

A-18

U. S. GOVERNMENT PRINTING OFFICE

M 563

KANSAS

VOL. 2 E. D. 11

SHEET 3 LINE 5

(HEAD OF FAMILY)

(ADDRESS) AGE BIRTHPLACE CITIZENSHIP

(COUNTY)

(CITY) (STREET) HOUSE NO.

OTHER MEMBERS OF FAMILY

NAME	RELATION SHIP	AGE	BIRTHPLACE	CITIZEN-SHIP
[illegible]				
[illegible]				
[illegible]				
[illegible]				

1920 CENSUS - INDEX
DEPARTMENT OF COMMERCE
BUREAU OF THE CENSUS

A-1a

U. S. GOVERNMENT PRINTING OFFICE

M 563

KANSAS

Maynard Charles E
(HEAD OF FAMILY)

VOL. 2 E. D. 10

SHEET 12 LINE 58

W (COLOR) 42 (AGE) Kansas (BIRTHPLACE) (CITIZENSHIP)

Chautauqua (COUNTY)

(CITY) (STREET) (HOUSE NO.)

OTHER MEMBERS OF FAMILY

NAME	RELATION SHIP	AGE	BIRTHPLACE	CITIZEN SHIP
Maynard Emma F	W	46	Indiana	
" Robert B	S	16	Kansas	
Spurlock Leantone M	D	19	Kansas	

1920 CENSUS—INDEX
DEPARTMENT OF COMMERCE
BUREAU OF THE CENSUS

A-16

U. S. GOVERNMENT PRINTING OFFICE

M563

KANSAS

VOL. 47 E.D. 151

SHEET 1 LINE 14

Hayward Charley A
(NAME OF FAMILY)

M 45 Illinois
(SEX) (AGE) (BIRTHPLACE) (CITIZENSHIP)

Pratt
(COUNTY)

Iuka
(CITY) (STREET) (HOUSE NO.)

OTHER MEMBERS OF FAMILY

NAME	RELATION-SHIP	AGE	BIRTHPLACE	CITIZEN-SHIP
Hayward Addie	W	36	Kansas	
— Iowa	D	14	Kansas	
— Bessie	D	8	Kansas	
— Joeva	D	6	Kansas	
— Delight P	S	4 7/12	Kansas	

1930 CENSUS—INDEX
DEPARTMENT OF COMMERCE
BUREAU OF THE CENSUS

R, w #2

A-16

U. S. GOVERNMENT PRINTING OFFICE

STATE Kansas

Hayward Charley A.
HEAD OF FAMILY—NO. [illegible]

OTHER MEMBERS OF FAMILY—CONTINUED

NAME	RELATIONSHIP	AGE	BIRTHPLACE	CITIZENSHIP
Hayward, Gertrude	D	18	Kansas	
Hassel, Amanda	M-L	21	Tennessee	

1930 CENSUS—UNDER
DEPARTMENT OF COMMERCE
BUREAU OF THE CENSUS

A-1b

KANSAS

Maynard, Chester (INDIVIDUAL) VOL. 15 E. D. 97

SHEET 4 LINE 58

W 21 Kansas (BIRTHPLACE) (CITIZENSHIP)

(RACE) (OCCUPATION)

Pittsburg (CITY) East Adams (STREET) 107 (HOUSE NO.)

ENUMERATED WITH Myrtle Elvin

RELATIONSHIP TO ABOVE Roomer

REMARKS

1930 CENSUS—INDEX
DEPARTMENT OF COMMERCE
BUREAU OF THE CENSUS

A-8

U. S. GOVERNMENT PRINTING OFFICE

M 563

KANSAS

Moser Clara

VOL. 25 E.D. 60

SHEET 4 LINE 27

W 47 Iowa

Housewife

Newton 7th 420

ENUMERATED WITH Moser Alberta

RELATIONSHIP TO ABOVE Sister

REMARKS

1910 CENSUS—HOUSE
DEPARTMENT OF COMMERCE
BUREAU OF THE CENSUS

A-5

M 563

KANSAS

VOL 35 E.D. 90

SHEET 6 LINE 24

Meinhart Claus
(HEAD OF FAMILY)

W 41 Kansas
(OWNER) AGE BIRTHPLACE

McPherson
COUNTY

CITY STREET HOUSE NO.

OTHER MEMBERS OF FAMILY

NAME	RELATIONSHIP	AGE	BIRTHPLACE	CITIZENSHIP
Meinhart Charles	S	16	Kansas	
" Lora	D	14	Kansas	
Bumbleby Gus	B	37	Kansas	
Vogt Frank	R	16	Kansas	

1920 CENSUS—INDEX
DEPARTMENT OF COMMERCE
BUREAU OF THE CENSUS

A-16

U. S. GOVERNMENT PRINTING OFFICE

M 563

KANSAS

Maynard, Claude
(HEAD OF FAMILY)

VOL. 26 E.D. 59

SHEET 12 LINE 2

W | 55 | | Ohio | | |
(COLOR) | (AGE) | | (BIRTHPLACE) | | (CITIZENSHIP)

Jackson | | | | |
(CITY) | | | (STREET) | | (HOUSE NO.)

Nelson | | | West 5th | | 503

OTHER MEMBERS OF FAMILY

NAME	RELATION-SHIP	AGE	BIRTHPLACE	CITIZEN-SHIP
Maynard, Thomas	Son	40	Kansas	

1920 CENSUS—INDEX
DEPARTMENT OF COMMERCE
BUREAU OF THE CENSUS

A-16

U. S. GOVERNMENT PRINTING OFFICE

M563

Mehnert, Clara E
(HEAD OF FAMILY)

KANSAS

VOL. 1 E. D. 39

SHEET 9 LINE 96

W 52 Kansas
(GENDER) (AGE) (BIRTHPLACE) (CITIZENSHIP)

Bourbon
(COUNTY)

Fort Scott Main 116 E
(CITY) (STREET) (HOUSE NO.)

OTHER MEMBERS OF FAMILY

NAME	RELATION-SHIP	AGE	BIRTHPLACE	CITIZEN-SHIP
Leona Olson			"	

1940 CENSUS—INDIG
DEPARTMENT OF COMMERCE
BUREAU OF THE CENSUS

A-1 a

U. S. GOVERNMENT PRINTING OFFICE 16—61977

11 563

Maynard Clark

KANSAS

VOL. 41 E.D. 175

SHEET 5 LINE 27

W 6. Illinois Twp

Pratt County

Sandyland South District 50

ENUMERATED WITH De Coster, Thos

RELATIONSHIP TO ABOVE Grandson

REMARKS

1920 CENSUS—INDEX
DEPARTMENT OF COMMERCE
BUREAU OF THE CENSUS

A-2

D M563

Minard, Clyde
(HEAD OF FAMILY)

KANSAS

VOL. 6 E. D. 23

SHEET 21 LINE 58

W 22
(COLOR) (AGE)

Kansas
BIRTHPLACE

CITIZENSHIP

Barton
(COUNTY)

Hoisington
(CITY)

Broadway
(STREET)

371
(HOUSE NO.)

OTHER MEMBERS OF FAMILY

NAME	RELATION-SHIP	AGE	BIRTHPLACE	CITIZEN-SHIP
Minard, Virginia	W	21	Kansas	

1920 CENSUS—INDEX
DEPARTMENT OF COMMERCE
BUREAU OF THE CENSUS

A-16

U. S. GOVERNMENT PRINTING OFFICE

M 563

KANSAS

Minard, David
(HEAD OF FAMILY)

VOL. 12 E.D. 11

SHEET 12 LINE 53

W (SEX) 78 (AGE) Canada (BIRTHPLACE) N R (CITIZENSHIP)

Coffey (COUNTY)

Burlington (CITY) Hudson (STREET) HOUSE NO

OTHER MEMBERS OF FAMILY

NAME	RELATION-SHIP	AGE	BIRTHPLACE	CITIZEN-SHIP
Minard, Theresa	H	68	Canada	N.R.

1920 CENSUS-INDEX
DEPARTMENT OF COMMERCE
BUREAU OF THE CENSUS

A-16

U. S. GOVERNMENT PRINTING OFFICE

M 563

KANSAS

Menard David
HEAD OF FAMILY

VOL. 10 E. D. 22

SHEET 3 LINE 1

W 47
COLOR AGE

Illinois
BIRTHPLACE

CITIZENSHIP

Cloud
COUNTY

Clyde
CITY

STREET

HOUSE NO.

OTHER MEMBERS OF FAMILY

NAME	RELATION-SHIP	AGE	BIRTHPLACE	CITIZEN-SHIP
Menard, Mary	W	38	Kansas	
- Josephine	D	9	Kansas	
- Edna	D	8	Kansas	
- Florence	D	4 3/12	Kansas	

1920 CENSUS—INDEX
DEPARTMENT OF COMMERCE
BUREAU OF THE CENSUS

A-16

U. S. GOVERNMENT PRINTING OFFICE

M563

KANSAS

VOL 33 E.D. 147

SHEET 1 LINE 77

Maynard, Dora
(HEAD OF FAMILY)

W 48 Indiana
(COLOR) (AGE) (BIRTHPLACE) (CITIZENSHIP)

Saline
(COUNTY)

Salina South Seventh 936
(CITY) (STREET) (HOUSE NO.)

OTHER MEMBERS OF FAMILY

NAME	RELATIONSHIP	AGE	BIRTHPLACE	CITIZENSHIP
Maynard, Homer	H	38	Ohio	
" Clarence	S	6	Kansas	
" Robert W	S	1	Kansas	
Maynard, Harriet A	M	43	Ohio	

1920 CENSUS—INDEX
DEPARTMENT OF COMMERCE
BUREAU OF THE CENSUS

A-16

U. S. GOVERNMENT PRINTING OFFICE

M 563

KANSAS

Minard, E. G.
(HEAD OF FAMILY)

VOL. 10 E. D. 23

SHEET 2 LINE 83

W 69 Nova Scotia NR
(COLOR) (SEX) (BIRTHPLACE) (CITIZENSHIP)

Cloud
(COUNTY)

(CITY) (STREET) (HOUSE NO.)

OTHER MEMBERS OF FAMILY

NAME	RELATION-SHIP	AGE	BIRTHPLACE	CITIZEN-SHIP
Minard, A E	H	65	Indiana	
- Ralph	S	25	Kansas	
Neese, Jesse	SL	28	Missouri	
- Ruth	D	25	Kansas	
- Helma	GD	3	Kansas	

1920 CENSUS—INDEX
DEPARTMENT OF COMMERCE
BUREAU OF THE CENSUS

pw #2

A-1b

Minard L G

STATE Kansas

(HEAD OF FAMILY—CONTINUED)

OTHER MEMBERS OF FAMILY—CONTINUED

NAME	RELATIONSHIP	AGE	BIRTHPLACE	CITIZENSHIP
Lease Eugene	Son	9/12	Kansas	

1920 CENSUS—INDEX
DEPARTMENT OF COMMERCE
BUREAU OF THE CENSUS

#2 Lee #

A-16

U. S. GOVERNMENT PRINTING OFFICE

M 563

KANSAS

Meinhardt, Edward W (HEAD OF FAMILY)

VOL. 64 E.D. 143

SHEET 9 LINE 76

W (SEX) 94 (AGE) Kansas (BIRTHPLACE) (CITIZENSHIP)

Kansas

Alta Vista (CITY) Park (STREET) (HOUSE NO.)

OTHER MEMBERS OF FAMILY

NAME	RELATION SHIP	AGE	BIRTHPLACE	CITIZEN SHIP
E.				
Jacobs				

1930 CENSUS INDEX
DEPARTMENT OF COMMERCE
BUREAU OF THE CENSUS

A 1 a

U. S. GOVERNMENT PRINTING OFFICE

M 363

KANSAS

Maynard (HEAD OF FAMILY) Chas T. VOL. 42 E.D. 210

SHEET 4 LINE 96

M (COLOR) 61 (AGE) Canada (BIRTHPLACE) 1875 ha. hm (CITIZENSHIP)

Chanute (CITY) Neosho (COUNTY) South Santa Fe (STREET) 507 (HOUSE NO.)

OTHER MEMBERS OF FAMILY

NAME	RELATION-SHIP	AGE	BIRTHPLACE	CITIZEN-SHIP
Maynard, Hattie E.	W	47	Canada	ha

M 563

KANSAS

Meinhardt Elizabeth
(HEAD OF FAMILY)

VOL. 47 E. D. 130

SHEET 14 LINE 84

W 38 Kansas
(SEX) (AGE) (BIRTHPLACE) (CITIZENSHIP)

Riley
(COUNTY)

(CITY) (STREET) (HOUSE NO.)

OTHER MEMBERS OF FAMILY

NAME	RELATION-SHIP	AGE	BIRTHPLACE	CITIZEN-SHIP
Meinhardt George	S	9	Kansas	
Elizabeth	D	7	Kansas	
Robert	S	4 7/12	Kansas	

1920 CENSUS—INDEX
DEPARTMENT OF COMMERCE
BUREAU OF THE CENSUS

A 16

M 563

KANSAS

Monnard, Emile
(HEAD OF FAMILY)

VOL. 37 E. D. 47

SHEET 6 LINE 5

W 69 Switzerland 1884 Na 1903
(SEX) (AGE) (BIRTHPLACE) (NATURALIZATION)

Lyon
(COUNTY)

(CITY) (STREET) (HOUSE NO.)

OTHER MEMBERS OF FAMILY

NAME	RELATION-SHIP	AGE	BIRTHPLACE	CITIZEN-SHIP
Monnard, Alice M	W	49	England	Na
— Marguerite	D	15	Kansas	
— Frankie E	D	13	Kansas	
— Charles O	S	12	Kansas	
— Harold T	S	8	Kansas	

1920 CENSUS—INDEX
DEPARTMENT OF COMMERCE
BUREAU OF THE CENSUS

A-1a

U. S. GOVERNMENT PRINTING OFFICE

M563

STATE KANSAS

Wienhardt, Emma
(INDIVIDUAL)

VOL. 33 E. D. 96

SHEET _____ LINE 31

W (COLOR) 22 (AGE) Kansas (BIRTHPLACE) _____ (CITIZENSHIP)

Wilson (COUNTY)

Neodesha (CITY) _____ (STREET) _____ (HOUSE NO.)

ENUMERATED WITH Fred Wienhardt

RELATIONSHIP TO ABOVE sister

REMARKS _____

1920 CENSUS—UNDER
DEPARTMENT OF COMMERCE
BUREAU OF THE CENSUS

A-3

U.S. GOVERNMENT PRINTING OFFICE

M 363

Mourlan, Ester

KANSAS
VOL. 59 E.D. 137
SHEET 13 LINE 6

W 28 Virginia

Tennessee

Marshall Co. Ft. Jackson 1012

ENUMERATED WITH Galitzki, Simon

RELATIONSHIP TO ABOVE Servant

REMARKS

1920 CENSUS—INDEX
DEPARTMENT OF COMMERCE
BUREAU OF THE CENSUS

A-3

M 563

KANSAS

Meinhardt, Esther (INDIVIDUAL) VOL. 64 E.D. 141

SHEET 11 LINE 85

W 3/12 (RACE) Kansas (BIRTHPLACE) (CITIZENSHIP)

Watauasee (COUNTY)

Alma City (CITY) Bennett (STREET) — (HOUSE NO.)

ENUMERATED WITH Meinhardt, Liboma

RELATIONSHIP TO ABOVE Granddaughter

REMARKS

1920 CENSUS—INDEX
DEPARTMENT OF COMMERCE
BUREAU OF THE CENSUS

A-3

U. S. GOVERNMENT PRINTING OFFICE (1—41871)

M 563

Maynard Ferdinand
(GIVEN NAME)

KANSAS

VOL. 41 E.D. 19

SHEET 5 LINE 78

W 37 Ill Illinois
(COLOR) (AGE) (BIRTHPLACE) (CITIZENSHIP)

Montgomery
(COUNTY)

Independence South E 5th St
(CITY) (STREET) (HOUSE NO.)

ENUMERATED WITH Eva Coates Fike

RELATIONSHIP TO ABOVE Grandson

REMARKS

1920 CENSUS—INDEX
DEPARTMENT OF COMMERCE
BUREAU OF THE CENSUS

A-4

M 563

KANSAS

Maynard Floyd (INDIVIDUAL)

VOL. 19 E. D. 64

SHEET 4 LINE 77

W (COLOR) 22 (AGE) Illinois (BIRTHPLACE) (CITIZENSHIP)

Douglas (COUNTY)

Lawrence (CITY) Mississippi (STREET) 326 (HOUSE NO.)

ENUMERATED WITH Murphy, T. J.

RELATIONSHIP TO ABOVE Son-in-Law

REMARKS

1930 CENSUS—INDEX
DEPARTMENT OF COMMERCE
BUREAU OF THE CENSUS

A-2

U. S. GOVERNMENT PRINTING OFFICE

M563

KANSAS

Maynard Floyd Jr. (INDIVIDUAL)

VOL. 19 E.D. 64

SHEET 4 LINE 73

W (RACE) 11 12 (AGE) Kansas (BIRTHPLACE) (CITIZENSHIP)

Douglas (COUNTY)

Lawrence (CITY) Mississippi (STATE) 326 (HOUSE NO.)

ENUMERATED WITH Murphy, J. F.

RELATIONSHIP TO ABOVE Adopted - Son

REMARKS

1930 CENSUS—INDEX
DEPARTMENT OF COMMERCE
BUREAU OF THE CENSUS

A-3

U. S. GOVERNMENT PRINTING OFFICE

M563

KANSAS

VOL. 19 E.D. 69

SHEET 16 LINE 10

Maynard Floyd E
NAME OF FAMILY

No 22 Illinois
COLOR OR RACE AGE BIRTHPLACE CITIZENSHIP

Douglas
COUNTY

Lawrence Carlton Avenue 204
CITY STREET HOUSE NO.

OTHER MEMBERS OF FAMILY

NAME	RELATION-SHIP	AGE	BIRTHPLACE	CITIZEN-SHIP
Maynard Merwin	Son	2	Kansas	
Floyd Jr.	Son	2	Kansas	

1920 CENSUS—INDEX
DEPARTMENT OF COMMERCE
BUREAU OF THE CENSUS

A-16

U. S. GOVERNMENT PRINTING OFFICE

M 563

KANSAS

Meinhardt, Frances (HEAD OF FAMILY) VOL. 64 E.D. 148

SHEET 2 LINE 47

W (COLOR) 55 AGE Minnesota (BIRTHPLACE) (CITIZENSHIP)

Washington (COUNTY)

Pasico (CITY) (STREET) (HOUSE NO.)

OTHER MEMBERS OF FAMILY

NAME	RELATION SHIP	AGE	BIRTHPLACE	CITIZEN-SHIP
Lena				
Clara				

1920 CENSUS—INDEX
DEPARTMENT OF COMMERCE
BUREAU OF THE CENSUS

A-16

U. S. GOVERNMENT PRINTING OFFICE

M 563

KANSAS

Drummond, Frances (HEAD OF FAMILY)

VOL. 65 E.D. 241

SHEET 1 LINE 92

W 73 (SEX) (AGE) Pennsylvania (BIRTHPLACE) (CITIZENSHIP)

Hudson (COUNTY)

Fulton (CITY) South 8th (STREET) 923 (HOUSE NO.)

OTHER MEMBERS OF FAMILY

NAME	RELATION-SHIP	AGE	BIRTHPLACE	CITIZEN-SHIP
Drummond, Lou D.	H	72	Tennessee	

1920 CENSUS—INDEX
DEPARTMENT OF COMMERCE
BUREAU OF THE CENSUS

A-1 a

U. S. GOVERNMENT PRINTING OFFICE

M 563

KANSAS

Howard Frank
HEAD OF FAMILY

VOL. 10 E.D. 22

SHEET 1 LINE 56

W 60 Illinois
COLOR OR RACE AGE BIRTHPLACE CITIZENSHIP

Cloud
COUNTY

Clyde
CITY

STREET HOUSE NO.

OTHER MEMBERS OF FAMILY

NAME	RELATIONSHIP	AGE	BIRTHPLACE	CITIZENSHIP
Howard, Catalina	wife	58	Illinois	
— Edward	son	31	Kansas	
— Carrie	dau	26	Kansas	
— Mary	dau	21	Kansas	
— Pearl	dau	16	Kansas	

1920 CENSUS—INDEX
DEPARTMENT OF COMMERCE
BUREAU OF THE CENSUS

#1042

A-1a

STATE Kansas

Minard Frank
HEAD OF FAMILY—CONTINUED

OTHER MEMBERS OF FAMILY—CONTINUED

NAME	RELATION-SHIP	AGE	BIRTHPLACE	CITIZEN-SHIP
Minard, Father	H	41	Kansas	
Frances	D	12	Kansas	
Earl	S	7	Kansas	

1940 CENSUS—INDEX
DEPARTMENT OF COMMERCE
BUREAU OF THE CENSUS

Jan #1

A-1b

U. S. GOVERNMENT PRINTING OFFICE

M 563

Memsh, Frank
(INDIVIDUAL)

KANSAS
VOL. 22 E.D. 74
SHEET 12 LINE 1

W (COLOR) 66 (AGE) Illinois (BIRTHPLACE) (CITIZENSHIP)

Lewis (COUNTY)

Webber (CITY) (STREET) (HOUSE NO.)

ENUMERATED WITH Mc Coy + John

RELATIONSHIP TO ABOVE Boarder

REMARKS

1880 CENSUS—INDEX
DEPARTMENT OF COMMERCE
BUREAU OF THE CENSUS

A-3

U. S. GOVERNMENT PRINTING OFFICE

M563

KANSAS

Maynard, Frank E
(HEAD OF FAMILY)

VOL. 42 E.D. 204

SHEET 3 LINE 6

M 47 Ohio
(SEX) (AGE) (BIRTHPLACE) (CITIZENSHIP)

Neosho
(COUNTY)

(CITY) (STREET) (HOUSE NO.)

OTHER MEMBERS OF FAMILY

NAME	RELATION-SHIP	AGE	BIRTHPLACE	CITIZEN-SHIP
Maynard, Lizzie	W	42	Kansas	
Leroy	S	6	New York	

1930 CENSUS—INDOOR
DEPARTMENT OF COMMERCE
BUREAU OF THE CENSUS

A-18

U. S. GOVERNMENT PRINTING OFFICE

M563

KANSAS

Meinert Fred
(SURNAME) (GIVEN NAME)

VOL. 31 E.D. 91

SHEET 1 LINE 59

W 27 Kansas
(SEX) (AGE) (BIRTHPLACE) (CITIZENSHIP)

Leavenworth
(COUNTY)

(CITY) (STREET) (HOUSE NO.)

ENUMERATED WITH Lange, Herman

RELATIONSHIP TO ABOVE Brother-in-law

REMARKS

1930 CENSUS—SCHEDULE
DEPARTMENT OF COMMERCE
BUREAU OF THE CENSUS

A-3

U. S. GOVERNMENT PRINTING OFFICE (1930)

M563

KANSAS

Menard Gough (INDIVIDUAL) VOL. 20 E.D. 183

SHEET 15 LINE 43

W 27 Michigan (RESIDENCE) (CITIZENSHIP)

(WARD) (CITY)

Wyandotte 32 nd (HOUSE NO.)

(COUNTY)

Kans (STATE) 1437 (STREET)

ENUMERATED WITH Rush Circle ED

RELATIONSHIP TO ABOVE Boarder

REMARKS

A-J

1920 CENSUS—INDEX
DEPARTMENT OF COMMERCE
BUREAU OF THE CENSUS

M563

KANSAS

Maynard, George W. — VOL. 4 — E.D. 9

(HEAD OF FAMILY) — SHEET 7 — LINE 9

W — 67 — Indiana

COLOR — AGE — BIRTHPLACE — OWNERSHIP

Barber — COUNTY

CITY — STREET — HOUSE NO.

OTHER MEMBERS OF FAMILY

NAME	RELATION-SHIP	AGE	BIRTHPLACE	OWNERSHIP
Maynard, Geo C	H	67	Indiana	
Cottinger, Flossie R	SD	19	Indiana	

1920 CENSUS—INDEX
DEPARTMENT OF COMMERCE
BUREAU OF THE CENSUS

A-1a

U. S. GOVERNMENT PRINTING OFFICE

M 563

KANSAS

Maynard Glass

VOL. 26 E.D. 57

SHEET 12 LINE 3

W 40 Kansas

Salina Walnut 503

Saline

ASSOCIATED WITH Maynard, Glass

RELATIONSHIP TO ABOVE Sister

REMARKS

AJ

1930 CENSUS—INDEX
DEPARTMENT OF COMMERCE
BUREAU OF THE CENSUS

M 563

KANSAS

Maynard, W P
(HEAD OF FAMILY)

VOL. 37 E.D. 100

SHEET 4 LINE 43

W 75 (COLOR) (AGE) Indiana (BIRTHPLACE) (CITIZENSHIP)

Mitchell (COUNTY)

Beloit (CITY) 11 Church (STREET) (HOUSE NO.)

OTHER MEMBERS OF FAMILY

NAME	RELATION-SHIP	AGE	BIRTHPLACE	CITIZEN-SHIP
Maynard, Mary	W	71	Ohio	
Mildred	D	38	Kansas	
Charles	S	34	Kansas	

1930 CENSUS—INDEX
DEPARTMENT OF COMMERCE
BUREAU OF THE CENSUS

U. S. GOVERNMENT PRINTING OFFICE

A-11-A
ST

M563

KANSAS

Maynard Harriett A (GIVEN NAMES) VOL. 53 E. D. 147

SHEET 1 LINE 81

W (COLOR) 83 (AGE) Ohio (BIRTHPLACE) (CITIZENSHIP)

Labette (COUNTY)

Labette (CITY) South Seventh (STREET) 336 (HOUSE NO.)

ENUMERATED WITH Maynard, Clarisa

RELATIONSHIP TO ABOVE Mother

REMARKS

1920 CENSUS—INDEX
DEPARTMENT OF COMMERCE
BUREAU OF THE CENSUS

U. S. GOVERNMENT PRINTING OFFICE

A-3

M 563

KANSAS

Maynard Harroon
(HEAD OF FAMILY)

VOL. 60 E.D. 176

SHEET 1 LINE 69

W	41	Kansas		
(COLOR)	(AGE)	(BIRTHPLACE)		(CITIZENSHIP)

Shawnee				
(COUNTY)				
Topeka	Western	Avenue	1635	
(CITY)	(STREET)		(HOUSE NO.)	

OTHER MEMBERS OF FAMILY

NAME	RELATION-SHIP	AGE	BIRTHPLACE	CITIZEN-SHIP
Maynard Mary	W	36	Indiana	
— Robert	S	10	Turkey	Amer Cit
— Richard	S	7	Turkey	Amer Cit
— John	S	2	Russia	Amer Cit

1930 CENSUS—INDEX
DEPARTMENT OF COMMERCE
BUREAU OF THE CENSUS

A-16

U. S. GOVERNMENT PRINTING OFFICE

M 563

KANSAS

VOL. 26 E. D. 57

SHEET 7 LINE 56

Maynard Harry Ld
(HEAD OF FAMILY)

W 47 Kansas
COLOR OR RACE BIRTHPLACE CITIZENSHIP

Jackson
COUNTY

CITY STREET HOUSE NO.

OTHER MEMBERS OF FAMILY

NAME	RELATION SHIP	AGE	BIRTHPLACE	CITIZEN SHIP
Maynard, Sadie	W	46	Kansas	
" Charles H.	S	18	Missouri	
" Ernest R.	S	12	Missouri	
" Margaret J.	D	11	Missouri	

1910 CENSUS—INDEX
DEPARTMENT OF COMMERCE
BUREAU OF THE CENSUS

A-1a

M563

KANSAS

Maynard, Harry F. (HEAD OF FAMILY)

VOL. 30 E.D. 152

SHEET 9 LINE 11

W (COLOR) 44 (AGE) Kansas (BIRTHPLACE) (CITIZENSHIP)

Labette (COUNTY)

Parsons (CITY) Belmont Ave (STREET) 1426 (HOUSE NO.)

OTHER MEMBERS OF FAMILY

NAME	RELATION-SHIP	AGE	BIRTHPLACE	CITIZEN-SHIP
Maynard, Etta	W	44	Texas	
— Louise	D	18	Kansas	
— Vesta	D	15	Kansas	
— Harriet	D	4 7/12	Kansas	
— Louise L	M	60	Kansas	

1930 CENSUS—INDEX
DEPARTMENT OF COMMERCE
BUREAU OF THE CENSUS

A-1a

U. S. GOVERNMENT PRINTING OFFICE

STATE Kansas

Maynard Harry F.

HEAD OF FAMILY—CONTINUED

OTHER MEMBERS OF FAMILY—CONTINUED

NAME	RELATIONSHIP	AGE	BIRTHPLACE	CITIZENSHIP
Burnette, Edgar A.	B L	24 35	Kansas	

1920 CENSUS—INDEX
DEPARTMENT OF COMMERCE
BUREAU OF THE CENSUS

Burnette 2

A-1 b

M 563

Manhart, Hazel
(INDIVIDUAL)

KANSAS

VOL. 40 E.D. 177

SHEET 4 LINE 61

W (CODLOC) 24 (LADEL) Kansas (BIRTHPLACE) (CITIZENSHIP)

Shawnee (COUNTY)

Topeka (CITY) Wilkerson (STREET) 506 (HOUSE NO.)

ENUMERATED WITH Penner, Charles J

RELATIONSHIP TO ABOVE Roomer

REMARKS

1920 CENSUS—INDEX
DEPARTMENT OF COMMERCE
BUREAU OF THE CENSUS

U. S. GOVERNMENT PRINTING OFFICE

A4

M 563

KANSAS

Meinhardt, Helen — VOL. 14 E. D. 119

SHEET 3 LINE 21

(INDIVIDUAL)

W 3 6/12 Kansas — (CITIZENSHIP)

(COLOR) (AGE) (BIRTHPLACE)

Crawford

(COUNTY)

(CITY) (STREET) (HOUSE NO.)

ENUMERATED WITH Pollock, Joseph

RELATIONSHIP TO ABOVE Daughter

REMARKS

1930 CENSUS—INDEX
DEPARTMENT OF COMMERCE
BUREAU OF THE CENSUS

U. S. GOVERNMENT PRINTING OFFICE

A-3

M 563

KANSAS

Meinhardt, Helena

VOL 52 E.D. 154

SHEET 12 LINE 4

W 12 Selma — 1891 No 1891

HOUSE OF: Sedgwick

AGE: Selma

BIRTHPLACE:

CITIZENSHIP:

COUNTY: Wichita

CITY:

Bonn 645

STREET: HOUSE NO.

OTHER MEMBERS OF FAMILY

NAME	RELATION-SHIP	AGE	BIRTHPLACE	CITIZEN-SHIP
Meinhardt, Amelia D		32	Selma	Na

1920 CENSUS—INDEX
DEPARTMENT OF COMMERCE
BUREAU OF THE CENSUS

4-1 B

U.S. GOVERNMENT PRINTING OFFICE

M 563

KANSAS

VOL. 66 E.D. 176

SHEET 23 LINE 2

Emmert Henery
(HEAD OF FAMILY)

Ward 4 Indiana
(WARD) (BIRTHPLACE)

Wyandotte
(COUNTY)

CITIZENSHIP

(CITY) (STREET) (HOUSE NO.)

OTHER MEMBERS OF FAMILY

NAME	RELATIONSHIP	AGE	BIRTHPLACE	CITIZENSHIP
Emmert Emma	W	38	Indiana	
Henery Jas	S	17	Indiana	
Mary Ann	D	7	Kansas	
Dorthy	D	4	Kansas	

1930 CENSUS—INDEX
DEPARTMENT OF COMMERCE
BUREAU OF THE CENSUS

U. S. GOVERNMENT PRINTING OFFICE 16-1

19563

KANSAS

VOL. 33 E.D. 93

SHEET 8 LINE 41

Meinhardt, Henry
(HEAD OF FAMILY)

W | 56 | Illinois
(OWNER) | (AGE) | (BIRTHPLACE)

Morris
(COUNTY)

(CITY) (STREET) (HOUSE NO.)

OTHER MEMBERS OF FAMILY

NAME	RELATIONSHIP	AGE	BIRTHPLACE	CITIZENSHIP
Meinhardt, Mary	W	50	Germany	N.R
" Emma	D	22	Kansas	
" Albert	S	20	Kansas	
" Henry	S	18	Kansas	
" Roger	S	14	Kansas	

1, m 2

1930 CENSUS—INDEX
DEPARTMENT OF COMMERCE
BUREAU OF THE CENSUS

A-18

STATE Kansas

Meinhardt Henry
(HEAD OF FAMILY—CONTINUED)

OTHER MEMBERS OF FAMILY—CONTINUED

NAME	RELATION SHIP	AGE	BIRTHPLACE	CITIZEN SHIP
Meinhardt Wilbur	s	2	Kansas	
" Harley	s	8	Kansas	

1920 CENSUS—INDEX
DEPARTMENT OF COMMERCE
BUREAU OF THE CENSUS

#2 see #1

A-1b

U. S. GOVERNMENT PRINTING OFFICE

M563

Meisert Henry
(HEAD OF FAMILY)

KANSAS

VOL. 31 E.D. 91

SHEET 1 LINE 106

W 35 Kansas
(COLOR) (AGE) (BIRTHPLACE)

Leavenworth
(COUNTY)

(CITY)

(STREET) (HOUSE NO.)

CITIZENSHIP

OTHER MEMBERS OF FAMILY

NAME	RELATIONSHIP	AGE	BIRTHPLACE	CITIZENSHIP
Meisert, Minnie	W	34	Kansas	
— Andrew	S	9	Kansas	

1920 CENSUS—INDEX
DEPARTMENT OF COMMERCE
BUREAU OF THE CENSUS

A-46

M 563

KANSAS

Menard, Henry L — NAME OF FAMILY

VOL. 66 E.D. 167

SHEET 7 LINE 14

W — COLOR

40 — AGE

Nebraska — BIRTHPLACE

Washington — COUNTY

CITIZENSHIP

STREET

HOUSE NO.

OTHER MEMBERS OF FAMILY

NAME	RELATIONSHIP	AGE	BIRTHPLACE	CITIZENSHIP
Menard, Clara	W	38	Kansas	
— Leonard	S	8	Kansas	
— Wilda	D	4	Kansas	

1850 CENSUS—INDEX
DEPARTMENT OF COMMERCE
BUREAU OF THE CENSUS

U. S. GOVERNMENT PRINTING OFFICE

A-18

M 563

KANSAS

Maynard, Henry S.
(HEAD OF FAMILY)

VOL. 39 E.D. 132

SHEET 11 LINE 89

W 65 Pennsylvania
(COLOR) AGE BIRTHPLACE (CITIZENSHIP)

Miami
COUNTY

CITY STREET HOUSE NO.

OTHER MEMBERS OF FAMILY

NAME	RELATIONSHIP	AGE	BIRTHPLACE	CITIZENSHIP
Maynard, Mary Ellen	W	36	Kansas	

1930 CENSUS—INDEX
DEPARTMENT OF COMMERCE
BUREAU OF THE CENSUS

A-1a

U. S. GOVERNMENT PRINTING OFFICE

M 563

STATE KANSAS

Minard Herbert F (HEAD OF FAMILY) VOL 55 E.D. 201

SHEET 4 LINE 98

W (OWNED) 30 (AGE) Illinois (BIRTHPLACE)

Sedgwick (COUNTY) (CITY, TOWN, OR VILLAGE)

Wichita North Halyoke (STREET) 364 (HOUSE NO.)

OTHER MEMBERS OF FAMILY

NAME	RELATION SHIP	AGE	BIRTHPLACE	CITIZEN-SHIP
Minard, Charlotte	W	32	Illinois	
Persis	D	7	Illinois	

1920 CENSUS—INDEX
DEPARTMENT OF COMMERCE
BUREAU OF THE CENSUS

U. S. GOVERNMENT PRINTING OFFICE

A-1a

M 563

Minard, Asa
NAME OF FAMILY

KANSAS

VOL. 54 E.D. 103

SHEET 1 LINE 43

W — 39 — Missouri
RACE — AGE — BIRTHPLACE — CITIZENSHIP

Hodgeman
COUNTY

CITY — STREET — HOUSE NO.

OTHER MEMBERS OF FAMILY

NAME	RELATIONSHIP	AGE	BIRTHPLACE	CITIZENSHIP
Minard, Bertha	W	31	Kansas	
Esther	D	12	Kansas	
Helen	D	7	Kansas	
Josie	D	5	Kansas	
Imogene	D	4	Kansas	

1930 CENSUS—ENUM.
DEPARTMENT OF COMMERCE
BUREAU OF THE CENSUS

A-1a

Minard Ira STATE Kansas

HEAD OF FAMILY—CONTINUED

OTHER MEMBERS OF FAMILY—CONTINUED

NAME	RELATION-SHIP	AGE	BIRTHPLACE	CITIZEN-SHIP
Minard, Clintenia	D	1/12	Kansas	

1930 CENSUS—INDEX
DEPARTMENT OF COMMERCE
BUREAU OF THE CENSUS

A-1b

16-1071

J

Saraflex

Trade Mark Reg.
in U.S. Pat. Office

A SERVICE

Sold and installed Exclusively by the

Library Bureau Division

Remington Rand Inc.

Patent Nos.

Re. 18,569 1,488,008

1,497,324 1,488,444

1,500,319 1,881,744

Patented in U.S.A.

M563

KANSAS

Meinertz, Jack K.

VOL. 19 E.D. 63

SHEET 2 LINE 92

W 27 Denmark 1912

(COLOR) (AGE) (BIRTHPLACE) (CITIZENSHIP)

Douglas

(COUNTY)

Lawrence Kentucky 815

(CITY) (STREET) (HOUSE NO.)

ENUMERATED WITH Brotch, Richard C.

RELATIONSHIP TO ABOVE Roomer

REMARKS

1930 CENSUS - INDEX
DEPARTMENT OF COMMERCE
BUREAU OF THE CENSUS

A-3

U. S. GOVERNMENT PRINTING OFFICE

M 563

KANSAS

Manerth (SURNAME) Jacob (GIVEN NAME) VOL. 56 E.D. 49

SHEET 14 LINE 27

W (COLOR) M (SEX) Landau (BIRTHPLACE) 1854-Sea-1869 (CITIZENSHIP)

Sedgwick (COUNTY)

Wichita (CITY) Ida Ave. (STREET) 2000 (HOUSE NO.)

ENUMERATED WITH Manerth, John

RELATIONSHIP TO ABOVE Father

REMARKS

1930 CENSUS—INDEX
DEPARTMENT OF COMMERCE
BUREAU OF THE CENSUS

A-3

U. S. GOVERNMENT PRINTING OFFICE

M 563

KANSAS

VOL. 59 E.D. 162

SHEET 6 LINE 11

Mummert James
(HEAD OF FAMILY)

W 36 Pennsylvania
(COLOR) (AGE) (BIRTHPLACE) (CITIZENSHIP)

Shawnee
(COUNTY)

Topeka Lake 212
(CITY) (STREET) (HOUSE NO.)

OTHER MEMBERS OF FAMILY

NAME	RELATION-SHIP	AGE	BIRTHPLACE	CITIZEN-SHIP
Mummert Pearl	W	34	Missouri	
- Lyndall	D	8	Kansas	
- Glenda	D	6	Kansas	
- Farrel	S	4	Kansas	
- Lauren	S	1 6/12	Kansas	

1920 CENSUS—INDEX
DEPARTMENT OF COMMERCE
BUREAU OF THE CENSUS

A-16

U. S. GOVERNMENT PRINTING OFFICE

M 563

KANSAS

Minard, James O (HEAD OF FAMILY)

VOL. 54 E. D. 99

SHEET 4 LINE 69

W (COLOR) 40 (AGE) Kansas (BIRTHPLACE) (CITIZENSHIP)

Sedgwick (COUNTY)

(CITY) (STREET) (HOUSE NO.)

OTHER MEMBERS OF FAMILY

NAME	RELATION-SHIP	AGE	BIRTHPLACE	CITIZEN-SHIP
Minard, Nettie	W	33	Indiana	
— William H.	S	10	Kansas	
— Elmer O	S	8	Kansas	
— John O	S	7	Kansas	
— Viola D	D	6	Kansas	

1920 CENSUS—INDEX
DEPARTMENT OF COMMERCE
BUREAU OF THE CENSUS

W 1 sh 2

A-46

STATE Kansas

Minard, James D.
HEAD OF FAMILY—CONTINUED

OTHER MEMBERS OF FAMILY—CONTINUED

NAME	RELATION-SHIP	AGE	BIRTHPLACE	HOME OWNED
Minard, Arthur H.	Son	2 12	Kansas	
— Elva A.	Dau	2 12	Kansas	
— Leota P.	Dau	1 12	Kansas	

1930 CENSUS—UNITED STATES
DEPARTMENT OF COMMERCE
BUREAU OF THE CENSUS

A-1b

M 563

Minard James C
(NAME OF FAMILY)

KANSAS

VOL. 27 E.D. 63

SHEET 8 LINE 84

W 43 Kansas
(COLOR) (AGE) (BIRTHPLACE)

Jewell
(COUNTY)

(CITY) (STREET) (HOUSE NO.)

(CITIZENSHIP)

OTHER MEMBERS OF FAMILY

NAME	RELATION SHIP	AGE	BIRTHPLACE	CITIZEN SHIP
Minard Laura	W	43	Illinois	
Lydia	D	20	Kansas	
William	S	19	Kansas	
Agnes	D	17	Kansas	
Mable	D	13	Kansas	

1920 CENSUS—INDEX
DEPARTMENT OF COMMERCE
BUREAU OF THE CENSUS

Sh 1 en # 2

A-16

U. S. GOVERNMENT PRINTING OFFICE

Minard James C

STATE Kansas

OTHER MEMBERS OF FAMILY—CONTINUED

NAME	RELATION-SHIP	AGE	BIRTHPLACE	CITIZEN-SHIP
Minard Vera	D	1	Kansas	
— Callie	D	7	Kansas	
— Allen	S	3 7/12	Kansas	

1870 CENSUS—INDEX
DEPARTMENT OF COMMERCE
BUREAU OF THE CENSUS

Dane #1

A-16

M 563

KANSAS

Mumert James T

VOL 62 E.D. 234

SHEET 9 LINE 1

Head 34 Kansas

Trego

(COUNTY) (AGE) (BIRTHPLACE) (CITIZENSHIP)

(CITY) (STREET) (HOUSE NO.)

OTHER MEMBERS OF FAMILY

NAME	RELATIONSHIP	AGE	BIRTHPLACE	CITIZENSHIP
Mumert Effie C	w	31	Kansas	
— Pearl E	d	2	Kansas	
— Evelyn E	d	1/12	Kansas	

1920 CENSUS—INDEX
DEPARTMENT OF COMMERCE
BUREAU OF THE CENSUS

A-16

U. S. GOVERNMENT PRINTING OFFICE

Name was written above line 1

M 563

KANSAS

Maynard, Jennette — VOL. 44 E.D. 169

SHEET 2 LINE 14

W | 21 | S | France | — N —

Montgomery

Coldwater | West Main | 629

ENUMERATED WITH Maynard, Sherman

RELATIONSHIP TO ABOVE Sister-in-law

REMARKS

1920 CENSUS—INDEX
DEPARTMENT OF COMMERCE
BUREAU OF THE CENSUS

A-3

M563

KANSAS

Menard Joe
(HEAD OF FAMILY)

VOL. 10 E.D. 22

SHEET 9 LINE 89

W 25 Kansas
(COLOR) (AGE) (BIRTHPLACE) (CITIZENSHIP)

Ford
(COUNTY)

Clyde
(CITY)

(STREET) (HOUSE NO.)

OTHER MEMBERS OF FAMILY

NAME	RELATIONSHIP	AGE	BIRTHPLACE	CITIZENSHIP
Menard Bessie	w	8	Kansas	

1930 CENSUS—INDEX
DEPARTMENT OF COMMERCE
BUREAU OF THE CENSUS

A-1 b

U. S. GOVERNMENT PRINTING OFFICE

M 363

KANSAS

Meinhardt, John — HEAD OF FAMILY

VOL. 64 E.D. 143

SHEET 4 LINE 49

W — M — 50 — Illinois — — —

(COLOR) (AGE) (BIRTHPLACE) (CITIZENSHIP)

Wabaunsee — (COUNTY)

(CITY) (STREET) (HOUSE NO.)

OTHER MEMBERS OF FAMILY

NAME	RELATION-SHIP	AGE	BIRTHPLACE	CITIZEN-SHIP
Meinhardt, Mary	W	74	Germany	NR

1930 CENSUS—INDEX
DEPARTMENT OF COMMERCE
BUREAU OF THE CENSUS

A-16

U. S. GOVERNMENT PRINTING OFFICE

M 363

KANSAS

VOL. 56 E. D. 57

SHEET 2 LINE 25

Maserth John

(HEAD OF FAMILY)

W M 43 Iowa

(COLOR) (SEX) (AGE) (BIRTHPLACE) (CITIZENSHIP)

Sec Bunch

Victra Ida Ave 2008

(CITY) (STREET) (HOUSE NO.)

OTHER MEMBERS OF FAMILY

NAME	RELATION SHIP	AGE	BIRTHPLACE	CITIZEN SHIP
Maserth John	S	20	Missouri	
" Jacob	S	22	London	Ma

1930 CENSUS—INDEX
DEPARTMENT OF COMMERCE
BUREAU OF THE CENSUS

A-1 a

U. S. GOVERNMENT PRINTING OFFICE

M563

KANSAS

VOL. 64 E.D. 148

SHEET 5 LINE 35

Meinhart, John
(HEAD OF FAMILY)

W (COLOR) 38 (AGE) Kansas (BIRTHPLACE) (CITIZENSHIP)

Wabaunsee (COUNTY)

(CITY) (STREET) (HOUSE NO.)

OTHER MEMBERS OF FAMILY

NAME	RELATION-SHIP	AGE	BIRTHPLACE	CITIZEN-SHIP
Meinhart, Dora	W	34	Germany	NR
— Lyta	D	11	Kansas	
— Paul	S	9	Kansas	
— Otto	S	7	Kansas	
— Leo	S	5	Kansas	

1920 CENSUS—INDEX
DEPARTMENT OF COMMERCE
BUREAU OF THE CENSUS

Sheet 2

A-18

STATE Kansas

Meinhart, John
(HEAD OF FAMILY)

OTHER MEMBERS OF FAMILY—CONTINUED

NAME	RELATION SHIP	AGE	BIRTHPLACE	CITIZEN-SHIP
Meinhart, Dorothy	D	7	Kansas	
— Fred	S	2	Kansas	
— Oscar	S	1/2	Kansas	
Stech, Aug	Fa	34	Kansas	

1920 CENSUS—INDEX
DEPARTMENT OF COMMERCE
BUREAU OF THE CENSUS

A-16

KANSAS

Maynard Johns — VOL. 3 — E.D. 163

SHEET 9 — LINE 68

R 40 — Michigan

Spencer — Monroe — 921

Topeka

ENUMERATED WITH Parkinson, Margaret

RELATIONSHIP TO ABOVE Son-in-Law

REMARKS

1920 CENSUS—INDEX
DEPARTMENT OF COMMERCE
BUREAU OF THE CENSUS

A-3

M 563

KANSAS

VOL. 3 E. D. 11

SHEET 11 LINE 14

Mummert John
(HEAD OF FAMILY)

W 76 Illinois
(RACE) (AGE) (BIRTHPLACE) (CITIZENSHIP)

Coffeyville
(COUNTY)

Coffeyville
(CITY) George
(STREET) (HOUSE NO.)

OTHER MEMBERS OF FAMILY

NAME	RELATIONSHIP	AGE	BIRTHPLACE	CITIZENSHIP
Mary J.				

1930 CENSUS—POPULATION
DEPARTMENT OF COMMERCE
BUREAU OF THE CENSUS

A-1a

U. S. GOVERNMENT PRINTING OFFICE

M563

KANSAS

Maynard, John (HEAD OF FAMILY)

VOL. 6 E. D. 8

SHEET 12 LINE 56

W (COLOR) 34 (AGE) Wisconsin (BIRTHPLACE) (CITIZENSHIP)

Chase (COUNTY)

Strong (CITY) Chestnut (STREET) (HOUSE NO.)

OTHER MEMBERS OF FAMILY

NAME	RELATION-SHIP	AGE	BIRTHPLACE	CITIZEN-SHIP
Living Alone				

1920 CENSUS—INDEX
DEPARTMENT OF COMMERCE
BUREAU OF THE CENSUS

A-16

U. S. GOVERNMENT PRINTING OFFICE

M 563

KANSAS

Meinberg John — HEAD OF FAMILY

VOL 32 E.D. 88

SHEET 9 LINE 88

H 36 — Wisconsin — BIRTHPLACE — CITIZENSHIP

Lincoln — COUNTY

Lafayette — TOWN

STREET — HOUSE NO.

OTHER MEMBERS OF FAMILY

NAME	RELATIONSHIP	AGE	BIRTHPLACE	CITIZENSHIP
Meinberg Blanche	H	30	Kansas	
Albany Jessie	M	50	New York	

1920 CENSUS—INDEX
DEPARTMENT OF COMMERCE
BUREAU OF THE CENSUS

A-16

U. S. GOVERNMENT PRINTING OFFICE

N 563

KANSAS

Monmonnet John B (MEDIAL FAMILY)

VOL. 13 E.D. 73

SHEET 2 LINE 8

W (COLOR) 57 (AGE) Pennsylvania (BIRTHPLACE) (CITIZENSHIP)

Cowley (COUNTY)

Winfield (CITY) East 16th Avenue (STREET) 910 (HOUSE NO.)

OTHER MEMBERS OF FAMILY

NAME	RELATIONSHIP	AGE	BIRTHPLACE	CITIZENSHIP
Monmonnet Margaret	W	45	Kansas	
— Thelma	D	18	Kansas	
— Lyle D	S	17	Kansas	

1930 CENSUS—INDEX
DEPARTMENT OF COMMERCE
BUREAU OF THE CENSUS

A-16

U. S. GOVERNMENT PRINTING OFFICE

M563

KANSAS

VOL. 23 E. D. 57

SHEET 5 LINE 46

Mumert John E

(HEAD OF FAMILY)

W 58 Missouri

(COLOR) (AGE) (BIRTHPLACE) (CITIZENSHIP)

Graham

(COUNTY)

(CITY) (STREET) (HOUSE NO.)

OTHER MEMBERS OF FAMILY

NAME	RELATION-SHIP	AGE	BIRTHPLACE	CITIZEN-SHIP
Mumert, Mary E	W	58	Ohio	
" William E	S	27	Kansas	
" Nellie	D	18	Kansas	

1920 CENSUS—INDEX
DEPARTMENT OF COMMERCE
BUREAU OF THE CENSUS

A-1a

M 563

KANSAS

Maynard John A.
(HEAD OF FAMILY)

VOL. 56 E.D. 140

SHEET 6 LINE 23

W 26 Kansas
(SEX) (AGE) (BIRTHPLACE) (CITIZENSHIP)

Ledyard
Kechula
(CITY)

Spruce
(STREET)

144
(HOUSE NO.)

OTHER MEMBERS OF FAMILY

NAME	RELATION SHIP	AGE	BIRTHPLACE	CITIZEN-SHIP
Maynard, Mildred	W	26	Kansas	

1910 CENSUS-INDEX
DEPARTMENT OF COMMERCE
BUREAU OF THE CENSUS

A-16

U. S. GOVERNMENT PRINTING OFFICE

11 363

KANSAS

Maynard John O
(HEAD OF FAMILY)

VOL. 38 E.D. 133

SHEET 4 LINE 59

N 34 Kansas
(COUNTY) (BIRTHPLACE) (CITIZENSHIP)

Nemaha

(CITY) (STREET) (HOUSE NO.)

OTHER MEMBERS OF FAMILY

NAME	RELATIONSHIP	AGE	BIRTHPLACE	CITIZENSHIP
Maynard Elmer E	H	30	Iowa	
" Florence	D	11	Kansas	
" Kathryn	D	7	Kansas	
" Pauline	D	4 9/12	Kansas	
" Doris	D	1 11/12	Kansas	

1930 CENSUS—INDEX
DEPARTMENT OF COMMERCE
BUREAU OF THE CENSUS

A-16

U.S. GOVERNMENT PRINTING OFFICE

M 623

KANSAS

Steinhardt, Joseph
(NAME: INDIVIDUAL)

VOL. 64 E. D. 115

SHEET 6 LINE 61

W 26 Kansas
(COLOR) (AGE) (BIRTHPLACE) (CITIZENSHIP)

Wabaunsee
(COUNTY)

(CITY) (STREET) (HOUSE NO.)

ENUMERATED WITH Stech, Candelaria

RELATIONSHIP TO ABOVE Batchler

REMARKS

1920 CENSUS—INDEX
DEPARTMENT OF COMMERCE
BUREAU OF THE CENSUS

A-3

U. S. GOVERNMENT PRINTING OFFICE

M 563

KANSAS

Masood Joseph
(HEAD OF FAMILY)

VOL. 12 E. D. 20

SHEET 4 LINE 81

M 30 Nebraska
(SEX) (AGE) (BIRTHPLACE) (CITIZENSHIP)

Coffey
(COUNTY)

(CITY) (STREET) (HOUSE NO.)

OTHER MEMBERS OF FAMILY

NAME	RELATION-SHIP	AGE	BIRTHPLACE	CITIZEN-SHIP
Masood Stella	W	27	Indiana	

1920 CENSUS—INDEX
DEPARTMENT OF COMMERCE
BUREAU OF THE CENSUS

A-1a

U. S. GOVERNMENT PRINTING OFFICE 16—1971

M563

KANSAS

Maynard Harkness G.
(HEAD OF FAMILY)

VOL. 18 E. D. 40

SHEET 12 LINE 24

W 85 New York
(RELATION) (AGE) (BIRTHPLACE) (CITIZENSHIP)

Simpson
(CIVIL ST.)

Irby
(RACE)

(STREET) (HOUSE NO.)

OTHER MEMBERS OF FAMILY

NAME	RELATION SHIP	AGE	BIRTHPLACE	CITIZEN SHIP
Ethel J Stone				

1920 CENSUS—INDEX
DEPARTMENT OF COMMERCE
BUREAU OF THE CENSUS

A-16

U. S. GOVERNMENT PRINTING OFFICE

M 563

KANSAS

Minert Katherine (INDIVIDUAL)

VOL. 25 E.D. 60

SHEET 4 LINE 76

W (COLOR) 72 (AGE) Ohio (BIRTHPLACE) (LETTER/SYMBOL)

Harvey (COUNTY)

Newton (CITY) 7th (STREET) 420 (HOUSE NO.)

ENUMERATED WITH Minert Alberta

RELATIONSHIP TO ABOVE Mother

REMARKS

1930 CENSUS—INDEX
DEPARTMENT OF COMMERCE
BUREAU OF THE CENSUS

A-3

U. S. GOVERNMENT PRINTING OFFICE

M 563

KANSAS

Menkendt Katherine (WOMAN'S NAME)

VOL. 23 E.D. 58

SHEET 2 LINE 81

W (COLOR) 37 (AGE) Missouri (BIRTHPLACE) (CITIZENSHIP)

Geary (COUNTY)

Junction (CITY) West Eighth (STREET) 704 (HOUSE NO.)

ENUMERATED WITH Seitzel Louis

RELATIONSHIP TO ABOVE Roomer

REMARKS

1930 CENSUS—INDEX
DEPARTMENT OF COMMERCE
BUREAU OF THE CENSUS

A-3

U. S. GOVERNMENT PRINTING OFFICE

M563

Monard L
(HEAD OF FAMILY)

KANSAS

VOL. 53 E.D. 139

SHEET 2 LINE 30

W 56 Illinois
(COLOR) (AGE) (BIRTHPLACE) (CITIZENSHIP)

Labette
(COUNTY)

(CITY) (STREET) (HOUSE NO.)

OTHER MEMBERS OF FAMILY

NAME	RELATION-SHIP	AGE	BIRTHPLACE	CITIZEN-SHIP
Monard, Nellie	W	44	Kansas	
Vera	D	6	Kansas	
Kimball	Sn	8	Kansas	
Walter	S	5	Kansas	

1920 CENSUS—INDEX
DEPARTMENT OF COMMERCE
BUREAU OF THE CENSUS

A-1a

U. S. GOVERNMENT PRINTING OFFICE

M563

KANSAS

Munsch Lela (INDIVIDUAL)

VOL. 20 E. D. 190

SHEET 15 LINE 44

M (COLOR) 22 (AGE) Kansas (BIRTHPLACE) (CITIZENSHIP)

Wyandotte (COUNTY)

Kansas (CITY) 302 nt (STREET) 102 (HOUSE NO.)

ENUMERATED WITH Rush Archie E

RELATIONSHIP TO ABOVE Boarder

REMARKS

1920 CENSUS—INDEX
DEPARTMENT OF COMMERCE
BUREAU OF THE CENSUS

A-3

U. S. GOVERNMENT PRINTING OFFICE 11—11901

M 563

KANSAS

Maynard, Lewis (HEAD OF FAMILY)

VOL. 14 E.D. 122

SHEET 15 LINE 14

W 25 Kentucky

(COLOR) (AGE) (BIRTHPLACE) (CITIZENSHIP)

Crawford

(COUNTY)

(CITY) (STREET) (HOUSE NO.)

OTHER MEMBERS OF FAMILY

NAME	RELATION-SHIP	AGE	BIRTHPLACE	CITIZEN-SHIP
Maynard, Ruby	W	18	Kansas	

1930 CENSUS—INDEX
DEPARTMENT OF COMMERCE
BUREAU OF THE CENSUS

A-1a

U. S. GOVERNMENT PRINTING OFFICE

M 563

KANSAS

Meinhardt, Libonus
(HEAD OF FAMILY)

VOL 64 E. D. 141

SHEET 11 LINE 82

W | M | Saxony | 1884 | Na | 1913
(COLOR) | (SEX) | (BIRTHPLACE) | | (CITIZENSHIP)

Wabaunsee
(COUNTY)

Alma City | Seventh | (HOUSE NO.)
(CITY) | (STREET)

OTHER MEMBERS OF FAMILY

NAME	RELATION-SHIP	AGE	BIRTHPLACE	CITIZEN-SHIP
Meinhardt, August	S	29	Kansas	
— Marie	D L	24	Minnesota	
— Esther	g D	7/12	Kansas	

1920 CENSUS—INDEX
DEPARTMENT OF COMMERCE
BUREAU OF THE CENSUS

A-16

U. S. GOVERNMENT PRINTING OFFICE 11—11921

M563

Howard Lincoln

(HEAD OF FAMILY)

KANSAS

VOL. 53 E. D. 143

SHEET 1 LINE 22

W 25 Illinois

(COLOR) (AGE) (BIRTHPLACE) (CITIZENSHIP)

Labette

(COUNTY)

Labette 1011 S. Fourth 16

(CITY) (STREET) (HOUSE NO.)

OTHER MEMBERS OF FAMILY

NAME	RELATION SHIP	AGE	BIRTHPLACE	CITIZEN SHIP
Howard, Mary	H	27	Wisconsin	
Mary	D	7	Kansas	

1920 CENSUS—INDEX
DEPARTMENT OF COMMERCE
BUREAU OF THE CENSUS

A-16

U. S. GOVERNMENT PRINTING OFFICE 1—1879

M 563

KANSAS

Maynard Lloyd
(HEAD OF FAMILY)

VOL. 37 E. D. 100

SHEET 13 LINE 70

W 25
(COLOR) (AGE)

Kansas
(BIRTHPLACE)

(CITIZENSHIP)

Mitchell
(COUNTY)

Beloit
(CITY)

N Bell
(STREET)

316
(HOUSE NO.)

OTHER MEMBERS OF FAMILY

NAME	RELATION-SHIP	AGE	BIRTHPLACE	CITIZEN-SHIP
Maynard, Merle	W	22	Kansas	
" Max L	S	2	Kansas	
" Louise	M	52	Missouri	

1920 CENSUS—INDEX
DEPARTMENT OF COMMERCE
BUREAU OF THE CENSUS

A-16

U. S. GOVERNMENT PRINTING OFFICE

M 563

KANSAS

Maynard Louis E
(HEAD OF FAMILY)

VOL. 39 E.D. 138

SHEET 9A LINE 42

W (COLOR) 65 (AGE) Pennsylvania (BIRTHPLACE) (CITIZENSHIP)

Miami (COUNTY)

Paola (CITY) Elm (STREET) 910 (HOUSE NO.)

OTHER MEMBERS OF FAMILY

NAME	RELATION-SHIP	AGE	BIRTHPLACE	CITIZEN-SHIP
Maynard, Iva M.	W	47	New York	
Peck, Hyatt N.	R	23	Missouri	

1930 CENSUS—INDEX
DEPARTMENT OF COMMERCE
BUREAU OF THE CENSUS

A-16

U. S. GOVERNMENT PRINTING OFFICE

M 563

KANSAS

Maynard Louise
(INDIVIDUAL)

VOL. 37 E.D. 100

SHEET 13 LINE 73

W 52 Missouri
(COLOR) (AGE) (BIRTHPLACE) (CITIZENSHIP)

Mitchell
(COUNTY)

Beloit N Bell 316
(CITY) (STREET) (HOUSE NO.)

ENUMERATED WITH Maynard, Lloyd

RELATIONSHIP TO ABOVE mother

REMARKS

1920 CENSUS—STOCK
DEPARTMENT OF COMMERCE
BUREAU OF THE CENSUS

A-3

U. S. GOVERNMENT PRINTING OFFICE

M 563

KANSAS

Maynard Louise K (INDIVIDUAL) VOL. 30 E.D. 152

SHEET 9 LINE 16

W (RESIDENCE) 60 (AGE) Kansas (BIRTHPLACE) (CITIZENSHIP)

Labette (COUNTY)

Parsons (CITY) Belmont Ave (STREET) 1426 (HOUSE NO.)

ENUMERATED WITH Maynard, Harry F.

RELATIONSHIP TO ABOVE mother

REMARKS

1910 CENSUS—INDEX
DEPARTMENT OF COMMERCE
BUREAU OF THE CENSUS

A-2

U. S. GOVERNMENT PRINTING OFFICE

H 563

KANSAS

Meinhardt, Marie (GIVEN NAME)

VOL. 64 E.D. 141

SHEET 11 LINE 84

W (RELATION) 24 (AGE) Minnesota (BIRTHPLACE) (CITIZENSHIP)

Watonwan (COUNTY)

Alma City (CITY) Seventh (STREET) (HOUSE NO.)

ENUMERATED WITH Meinhardt, Liborius

RELATIONSHIP TO ABOVE Daughter-in-law

REMARKS

1930 CENSUS—INDEX
DEPARTMENT OF COMMERCE
BUREAU OF THE CENSUS

A-3

U. S. GOVERNMENT PRINTING OFFICE

M 563

Manard Marion L

KANSAS
VOL. 48 E.D. 133
SHEET 7 LINE 53

M 38 Missouri

Ray

Camp Funston 7th Division

Soldier

1930 CENSUS-INDEX
DEPARTMENT OF COMMERCE
BUREAU OF THE CENSUS

A-3

M563

KANSAS

Minard Martha
(HEAD OF FAMILY)

VOL. 44 E.D. 1st

SHEET 16 LINE 53

W 6 Delmore
(COLOR) (AGE) (BIRTHPLACE) (CITIZENSHIP)

Norton
(COUNTY)

Norton N First Ave —
(CITY) (STREET) (HOUSE NO.)

OTHER MEMBERS OF FAMILY

NAME	RELATION-SHIP	AGE	BIRTHPLACE	CITIZEN-SHIP
Living Alone				

1920 CENSUS—INDEX
DEPARTMENT OF COMMERCE
BUREAU OF THE CENSUS

A-14

U. S. GOVERNMENT PRINTING OFFICE

M563

KANSAS

Menents, Martha
(INDIVIDUAL)

VOL. 53 E.D. 145

SHEET 28 LINE 10

W 44 Wisconsin
(COLOR) (AGE) (BIRTHPLACE) (CITIZENSHIP)

Salina
(COUNTY)

Salina North Olive 154
(CITY) (STREET) (HOUSE NO.)

ENUMERATED WITH Torrence, Lydia

RELATIONSHIP TO ABOVE Sister

REMARKS

1940 CENSUS—INDEX
DEPARTMENT OF COMMERCE
BUREAU OF THE CENSUS

A-3

M 563

KANSAS

Meinhardt, Mary
(INDIVIDUAL)

VOL. 64 E.D. 143

SHEET 4 LINE 50

W 74 Germany NR
(SEX) (AGE) (BIRTHPLACE) (CITIZENSHIP)

Wabaunsee
(COUNTY)

(CITY) (STREET) (INCLUDE HOUSE NO.)

EMIGRATED WITH Meinhardt, John

RELATIONSHIP TO ABOVE mother

REMARKS

1950 CENSUS—INDEX
DEPARTMENT OF COMMERCE
BUREAU OF THE CENSUS

A-3

U. S. GOVERNMENT PRINTING OFFICE 16—71571

M 563

KANSAS

VOL. 19 E.D. 64

SHEET 4 LINE 76

Maynard, Mary
(INDIVIDUAL)

W 21 Kansas
(COLOR) (AGE) (BIRTHPLACE) (CITIZENSHIP)

Douglas
(COUNTY)

Lawrence Massachusetts 326
(CITY) (STATE) (HOUSE NO.)

ENUMERATED WITH Murphy, J. J.

RELATIONSHIP TO ABOVE Daughter

REMARKS

1940 CENSUS—4 COPIES
DEPARTMENT OF COMMERCE
BUREAU OF THE CENSUS

A-3

U. S. GOVERNMENT PRINTING OFFICE 16—(1939)

M563

KANSAS

Minard Mary A
HEAD OF FAMILY

VOL. 5 E. D. 30

SHEET 3 LINE 64

H 58 Illinois
NAME AGE BIRTHPLACE CITIZENSHIP

Butler
COUNTY

Whitewater C
CITY STREET HOUSE NO.#

OTHER MEMBERS OF FAMILY

NAME	RELATION-SHIP	AGE	BIRTHPLACE	CITIZEN-SHIP
Minard, Mae B	D	19	Kansas	

1920 CENSUS—INDEX
DEPARTMENT OF COMMERCE
BUREAU OF THE CENSUS

A-16

U. S. GOVERNMENT PRINTING OFFICE (1920)

M 563

KANSAS

Mowert, Mary E

VOL. 34 E. D. 5-2

SHEET 5- LINE 88

H [illegible] 72 Ohio

(SEX) (AGE) (BIRTHPLACE) (CITIZENSHIP)

Logan Rural 5-3 0

(COUNTY) (STREET) (HOUSE NO.)

Umpqua

(CITY)

OTHER MEMBERS OF FAMILY

NAME	RELATIONSHIP	AGE	BIRTHPLACE	CITIZENSHIP
[illegible]				
[illegible]				
[illegible]				
[illegible]				
[illegible]				

A-16

1920 CENSUS—INDEX
DEPARTMENT OF COMMERCE
BUREAU OF THE CENSUS

U. S. GOVERNMENT PRINTING OFFICE

M 563

KANSAS

1920 CENSUS—INDEX
DEPARTMENT OF COMMERCE
BUREAU OF THE CENSUS

M 563

KANSAS

Maynard, Mary Jane
(HEAD OF FAMILY)

VOL. 66 E. D. 152

SHEET 6 LINE 16

W 73
(COLOR) (AGE)

Illinois
(BIRTHPLACE)

(CITIZENSHIP)

Wyandotte
(COUNTY)

(CITY) (STREET) (HOUSE NO.)

OTHER MEMBERS OF FAMILY

NAME	RELATION-SHIP	AGE	BIRTHPLACE	CITIZEN-SHIP
Living alone				

1920 CENSUS—INDEX
DEPARTMENT OF COMMERCE
BUREAU OF THE CENSUS

A-1a

M 563

KANSAS

DEPARTMENT OF COMMERCE
BUREAU OF THE CENSUS

A-1a

M563

Meinhart Matt A

KANSAS

VOL. 78 E.D. 133

SHEET 3 LINE 51

W. T.R. Not Reporting

Riley

Ft. Camp Funston

ENUMERATED WITH 1st Division U S A

RELATIONSHIP TO ABOVE Soldier

REMARKS

1930 CENSUS—INDIVIDUAL
DEPARTMENT OF COMMERCE
BUREAU OF THE CENSUS

A-3

M 563

KANSAS

Maynard Matthews — VOL. 12 E.D. 45

SHEET 14 LINE 16

W | M | Illinois | —

Cooley

Arkansas | — | 926

ENUMERATED WITH Not Reported

RELATIONSHIP TO ABOVE Boarder

REMARKS

1940 CENSUS—INDEX
DEPARTMENT OF COMMERCE
BUREAU OF THE CENSUS

A-3

M-63

Maynard, Loyd P.
(HEAD OF FAMILY)

KANSAS

VOL. 66 E.D. 205

SHEET 9 LINE 15

(OWNER) (AGE) Missouri (BIRTHPLACE) (CITIZENSHIP)

Wyandotte
(COUNTY)

(CITY) (STREET) (HOUSE NO.)

OTHER MEMBERS OF FAMILY

NAME	RELATIONSHIP	AGE	BIRTHPLACE	CITIZENSHIP
Maynard, Lora				

1920 CENSUS—INDEX
DEPARTMENT OF COMMERCE
BUREAU OF THE CENSUS

A-16

U. S. GOVERNMENT PRINTING OFFICE 11—1921

M 563

KANSAS

VOL. 40 E. D. 175

SHEET 12 LINE 26

Frank F. Hammond

W M 67 Switzerland Indiana W W Ill 1875

Bartlesville

Cherokee 1 1/2 E 29

INDIVIDUAL

RACE AGE BIRTHPLACE CITIZENSHIP

COUNTY

CITY

STREET HOUSE NO.

ENUMERATED WITH Thomas Christie

RELATIONSHIP TO ABOVE Boarder

REMARKS

1920 CENSUS—INDEX
DEPARTMENT OF COMMERCE
BUREAU OF THE CENSUS

A-3

U. S. GOVERNMENT PRINTING OFFICE 1—1921

M563

KANSAS

Leonard, Merrett (INDIVIDUAL) VOL. 19 E.D. 21

SHEET 4 LINE 27

H (HOUSE) 26 (HOUSE) Washington (STREET, AVE., ETC.) (CITY OR TOWN)

Douglas (COUNTY)

Lawrence (WARD) West Perry (STREET) 831 (HOUSE NO.)

ENUMERATED WITH Brooks, Mahala

RELATIONSHIP TO ABOVE Roomer

REMARKS

1930 CENSUS—INDEX
DEPARTMENT OF COMMERCE
BUREAU OF THE CENSUS

A-3

U. S. GOVERNMENT PRINTING OFFICE 11—41971

M 563

KANSAS

Menard, Moses
(NAME OF FAMILY)

VOL. 10 E. D. 22

SHEET 9 LINE 49

W 37 Kansas
(COUNTY) (BIRTHPLACE) (CITIZENSHIP)

Cloud
(COUNTY)

Clyde
(CITY) (STREET) (HOUSE NO.)

OTHER MEMBERS OF FAMILY

NAME	RELATIONSHIP	AGE	BIRTHPLACE	CITIZENSHIP
Menard, Lyda	Le	37	Kansas	

1930 CENSUS—INDEX
DEPARTMENT OF COMMERCE
BUREAU OF THE CENSUS

A-1 a

U. S. GOVERNMENT PRINTING OFFICE

M563

KANSAS

Menard, Napoleon
(HEAD OF FAMILY)

VOL. 10 E. D. 22

SHEET 9 LINE 70

W 60 Illinois
(COLOR) (AGE) (BIRTHPLACE) (CITIZENSHIP)

Cloud
(COUNTY)

Clyde
(CITY)

(STREET) (HOUSE NO.)

OTHER MEMBERS OF FAMILY

NAME	RELATION-SHIP	AGE	BIRTHPLACE	CITIZEN-SHIP
Menard, Elizabeth	W	59	Illinois	
— Peter	S	21	Kansas	
Barge, Rosa	niece	21	Illinois	

1920 CENSUS—INDEX
DEPARTMENT OF COMMERCE
BUREAU OF THE CENSUS

A-118

U. S. GOVERNMENT PRINTING OFFICE 11—16471

14 563

KANSAS

VOL 60 E.D. 179

SHEET 13 LINE 73

Menard, Nathan, H
(HEAD OF FAMILY)

M 84 Ohio
(SEX) (AGE) (BIRTHPLACE) (CITIZENSHIP)

Shawnee
(COUNTY)

Topeka Van Buren 2101
(CITY) (STREET) (HOUSE NO.)

OTHER MEMBERS OF FAMILY

NAME	RELATIONSHIP	AGE	BIRTHPLACE	CITIZENSHIP
Menard, Eliza A	W	72	Pennsylvania	

1920 CENSUS—INDEX
DEPARTMENT OF COMMERCE
BUREAU OF THE CENSUS

A-18

U. S. GOVERNMENT PRINTING OFFICE

H 563

KANSAS

Minard, D. B.
(SURNAME) (GIVEN NAME)

VOL. 15 E.D. 93

SHEET 13 LINE 96

NR NR NR NR
(COLOR) (SEX) (BIRTHPLACE) (CITIZENSHIP)

Crawford
(COUNTY)

Miltonvale Military Ave. —
(CITY) (STREET) (HOUSE NO.)

ENUMERATED WITH Not Reported

RELATIONSHIP TO ABOVE Roomer

REMARKS

1920 CENSUS—INDEX
DEPARTMENT OF COMMERCE
BUREAU OF THE CENSUS

A-3

U. S. GOVERNMENT PRINTING OFFICE

M563

KANSAS

VOL. 53 E. D. 147

SHEET 13 LINE 46

Minard Alley Jr
(NAME OF HEAD OF FAMILY)

M 30 Missouri
(SEX) (AGE) (BIRTHPLACE) (CITIZENSHIP)

Saline
(COUNTY)

Salina South Eleventh 444
(CITY) (STREET) (HOUSE NO.)

OTHER MEMBERS OF FAMILY

NAME	RELATIONSHIP	AGE	BIRTHPLACE	CITIZENSHIP
Minard Alley Jr	H	23	Kansas	
— Vera E	D	5	Kansas	
— Leola D	D	1	Kansas	

1930 CENSUS—INDEX
DEPARTMENT OF COMMERCE
BUREAU OF THE CENSUS

A-16

U. S. GOVERNMENT PRINTING OFFICE

M 563

Minard Oscar
(HEAD OF FAMILY)

KANSAS

VOL. 33 E. D. 144

SHEET 5 LINE 21

M 37 Kansas
(CITIZENSHIP)
(SEX) (AGE) (BIRTHPLACE)

Gabaw
(COUNTY)

Salina N Eighth 631
(CITY) (STREET) (HOUSE NO.)

OTHER MEMBERS OF FAMILY

NAME	RELATION-SHIP	AGE	BIRTHPLACE	CITIZEN-SHIP
Minard, Lillie	W	8	Kansas	
Jones, Robert J	Bd	36	Nebraska	

1920 CENSUS—UNDER
DEPARTMENT OF COMMERCE
BUREAU OF THE CENSUS

A-16

U. S. GOVERNMENT PRINTING OFFICE

M 563

KANSAS

Menard, Peter
(HEAD OF FAMILY)

VOL. 10 E.D. 28

SHEET 6 LINE 67

W 49 Illinois
(RESIDENCE) (BIRTHPLACE) (CITIZENSHIP)

Cloud
(COUNTY)

(CITY) (STREET) (HOUSE NO.)

OTHER MEMBERS OF FAMILY

NAME	RELATION SHIP	AGE	BIRTHPLACE	CITIZEN SHIP
Menard, Angeline	W	50	Illinois	
- Fred	S	20	Oklahoma	
- John	S	17	Oklahoma	
- Albert	S	13	Kansas	
- Willie	S	11	Kansas	

1920 CENSUS—INDEX
DEPARTMENT OF COMMERCE
BUREAU OF THE CENSUS

1 per 2

A-16

U. S. GOVERNMENT PRINTING OFFICE

STATE Kansas

Menard, Otto
(HEAD OF FAMILY—CONTINUED)

OTHER MEMBERS OF FAMILY—CONTINUED

NAME	RELATION SHIP	AGE	BIRTHPLACE	CITIZEN-SHIP
Menard, Victoria	w		Kansas	

1920 CENSUS—INDEX
DEPARTMENT OF COMMERCE
BUREAU OF THE CENSUS

#2
pl #1

A-15

GOVERNMENT PRINTING OFFICE

M 363

KANSAS

VOL. 64 ED. 178

SHEET 2 LINE 20

Meinhardt Phillip
(NAME OF PERSON)

W (COLOR) 34 (AGE) Kansas (BIRTHPLACE)

Wabaunsee
(COUNTY)

(CITY) (STREET) (HOUSE NO.)

OTHER MEMBERS OF FAMILY

NAME	RELATION-SHIP	AGE	BIRTHPLACE
Meinhardt, Theresa	W	23	Kansas
Edmund	S	1	Kansas
Stech, August	La	22	Kansas

1920 CENSUS—INDEX
DEPARTMENT OF COMMERCE
BUREAU OF THE CENSUS

A-16

U. S. GOVERNMENT PRINTING OFFICE

M 563

KANSAS

Minard R. W. (INDIVIDUAL)

VOL. 48 E.D. 130

SHEET 13 LINE 28

W. 5th (HOUSE) (NUMBER) Not Reported (STREET) (APARTMENT)

Riley (COUNTY)

(CITY) (STREET) (HOUSE NO.)

ENUMERATED WITH Odd Fellows Home

RELATIONSHIP TO ABOVE Inmate

REMARKS

1930 CENSUS—INDEX
DEPARTMENT OF COMMERCE
BUREAU OF THE CENSUS

A-3

U. S. GOVERNMENT PRINTING OFFICE 16—11091

M 563

KANSAS

Maynard, Reed
HEAD OF FAMILY

VOL. 37 E.D. 100

SHEET 14 LINE 4

W 27 Kansas
(OWNER) (AGE) BIRTHPLACE

Mitchell
(STREET AND NO.)

Beloit
(CITY)

W 6 1/2
STATUS

OTHER MEMBERS OF FAMILY

NAME	RELATION SHIP	AGE	BIRTHPLACE
Maynard, Anna	W	24	Kansas
" Duane L.	S	1/2	Kansas

1930 CENSUS—INDEX
DEPARTMENT OF COMMERCE
BUREAU OF THE CENSUS

A-18

U. S. GOVERNMENT PRINTING OFFICE

M563

Maynard Robert

KANSAS

VOL. 5 E.D. 163

SHEET 4 LINE 20

Ft 14 Kansas

Kansas Monroe 921

Topeka

INCORPORATED WITH Parkinson, Margaret

RELATIONSHIP TO ABOVE Nephew

REMARKS

1920 CENSUS

M563

KANSAS

M563

KANSAS

Mummert, Robert — VOL. 50 E.D. 161

(HEAD OF FAMILY) — SHEET 1 LINE 27

W | 35 | Pennsylvania | —

(COLOR) | (AGE) | (BIRTHPLACE) | (CITIZENSHIP)

Reno

(COUNTY)

Hutchinson | Fourth Avenue East | 112

(CITY) | (STREET) | (HOUSE NO.)

OTHER MEMBERS OF FAMILY

NAME	RELATION-SHIP	AGE	BIRTHPLACE	CITIZEN-SHIP
Mummert, Ella	W	24	Kansas	
— Dorothy	D	2 5/12	Kansas	
— Robert Jr.	S	1 2/12	Kansas	

1930 CENSUS—INDEX
DEPARTMENT OF COMMERCE
BUREAU OF THE CENSUS

U. S. GOVERNMENT PRINTING OFFICE

A-1a

M 563

KANSAS

VOL 62 E.D. 235

SHEET 7 LINE 2

Mument Roe A
(NAME OF HEAD OF FAMILY)

M 54 Connecticut
(SEX) (AGE) (BIRTHPLACE) (CITIZENSHIP)

Osage
(COUNTY)

C
(CITY) (STREET) (HOUSE NO.)

OTHER MEMBERS OF FAMILY

NAME	RELATIONSHIP	AGE	BIRTHPLACE	CITIZENSHIP
Mument Roy A	S	23	Kansas	
— Emma	D	17	Kansas	
— Mary	D	12	Kansas	

1910 CENSUS—INDEX
DEPARTMENT OF COMMERCE
BUREAU OF THE CENSUS

A-3a

U. S. GOVERNMENT PRINTING OFFICE

M 563

KANSAS

Mussmert, S A
(HEAD OF FAMILY)

VOL. 10 E. D. 42

SHEET 1 LINE 24

W 49 Indiana
(SEX) (AGE) (BIRTHPLACE) (CITIZENSHIP)

Cherokee
(COUNTY)

Weir Main —
(CITY) (STREET) (HOUSE NO.)

OTHER MEMBERS OF FAMILY

NAME	RELATION-SHIP	AGE	BIRTHPLACE	CITIZEN-SHIP
Mussmert, Sonia	W	43	Illinois	
— Bessie A	D	19	Missouri	
— Alva C	S	16	Missouri	

1910 CENSUS—INDEX
DEPARTMENT OF COMMERCE
BUREAU OF THE CENSUS

A-18

M363

KANSAS

VOL. 57 E.D. 163

SHEET 9 LINE 69

Maynard Sarah

W 35 — Canada — NR

Spouse

Topeka — Monroe 921

City — Street — House No.

Enumerated with Parkenson Margaret

Relationship to above Daughter

Remarks

1930 CENSUS—INDEX
DEPARTMENT OF COMMERCE
BUREAU OF THE CENSUS

A-3

M 563

KANSAS

VOL. 3 E.D. 113

SHEET 6 LINE 21

Maynard Hal C

(NAME OF FAMILY)

Ind — 6 — Indiana

(COLOR) (AGE) (BIRTHPLACE) (CITIZENSHIP)

Independence

(COUNTY)

Montana Ave — [illegible] — 1 K

(CITY) (STREET) (HOUSE NO.)

OTHER MEMBERS OF FAMILY

NAME	RELATION-SHIP	AGE	BIRTHPLACE	CITIZEN-SHIP
Maynard Albert M	Son	8	Kansas	

1930 CENSUS—INDEX
DEPARTMENT OF COMMERCE
BUREAU OF THE CENSUS

A-16

U. S. GOVERNMENT PRINTING OFFICE

M563

KANSAS

VOL. 15 E.D. 102

SHEET 13 LINE 13

Musgrove Sarah A (INDIVIDUAL)

W (HOUSE) 72 (FAMILY) Indiana (BIRTHPLACE) (CITY/TOWNSHIP)

Cowley (COUNTY)

Patterson (CITY) Pearl (STREET) 999 (HOUSE NO.)

ENUMERATED WITH Davenport Grace M

RELATIONSHIP TO ABOVE Visitor

SURNAME

1920 CENSUS—KANSAS
DEPARTMENT OF COMMERCE
BUREAU OF THE CENSUS

A-3

U. S. GOVERNMENT PRINTING OFFICE 16—1920

M563

KANSAS

VOL. 42 E. D. 209

SHEET 16 LINE 24

Maynard Scott T. (HEAD OF FAMILY)

W 37 (AGE) Pennsylvania (BIRTHPLACE) (CITIZENSHIP)

(COUNTY) (STREET) 419 (HOUSE NO.)

Chanute (CITY) Bird

OTHER MEMBERS OF FAMILY

NAME	RELATIONSHIP	AGE	BIRTHPLACE	CITIZENSHIP
Maynard Maud E	W	34	Illinois	
" Kenneth	S	8	Illinois	
" Vesta	S	8	Illinois	
" Lyman	S	4 9/12	Illinois	
Barker Sarah Ann	MR	79	England	al

1920 CENSUS INDEX
DEPARTMENT OF COMMERCE
BUREAU OF THE CENSUS

A-16

U. S. GOVERNMENT PRINTING OFFICE 1927

M 563

KANSAS

Manard Shannon
(NAME OF FAMILY)

VOL. 40 E.D. 69

SHEET 2 LINE 12

W 29 Kansas
(OWNED) (AGE) (BIRTHPLACE) (CITIZENSHIP)

Independence
(COUNTY)

Montgomery
(CITY)

420 Main 628
(STREET) (HOUSE No.)

OTHER MEMBERS OF FAMILY

NAME	RELATION-SHIP	AGE	BIRTHPLACE	CITIZEN-SHIP
Manard Hattie L	W	27	Alabama	
— Jeanette	Dil	21	Kansas	U.S.

1930 CENSUS—INDEX
DEPARTMENT OF COMMERCE
BUREAU OF THE CENSUS

A-1a

U. S. GOVERNMENT PRINTING OFFICE

M 563

KANSAS

VOL. 15 E. D. 9

SHEET 7 LINE 44

INDEX OF FAMILY

(COLOR) (AGE) (BIRTHPLACE) (CITIZENSHIP)

(COUNTY)

CITY (STREET) (HOUSE NO.)

OTHER MEMBERS OF FAMILY

NAME	RELATION-SHIP	AGE	BIRTHPLACE	CITIZEN-SHIP
Mineral Evans		43	Kansas	
Maxwell		23	Kansas	
Evans		21	Kansas	
Thomas Wilson		21	Kansas	
Evans		18	Oklahoma	

1930 CENSUS—INDEX
DEPARTMENT OF COMMERCE
BUREAU OF THE CENSUS

A-16

U. S. GOVERNMENT PRINTING OFFICE

STATE Texas

Mineral Livingston

HEAD OF FAMILY—CONTINUED

OTHER MEMBERS OF FAMILY—CONTINUED

NAME	RELATION-SHIP	AGE	BIRTHPLACE	UNITED MW
Leonard Claire				
Leonard Edward				

1920 CENSUS—INDEX
DEPARTMENT OF COMMERCE
BUREAU OF THE CENSUS

M563

KANSAS

VOL. 5 E. D. 96

SHEET A LINE 29

(HEAD OF FAMILY)

(RACE) (AGE) (BIRTHPLACE) (CITIZENSHIP)

(COUNTY)

(CITY) (STREET) (HOUSE NO.)

OTHER MEMBERS OF FAMILY

NAME	RELATIONSHIP	AGE	BIRTHPLACE	CITIZENSHIP

1920 CENSUS—INDEX
DEPARTMENT OF COMMERCE
BUREAU OF THE CENSUS

A-1a

U. S. GOVERNMENT PRINTING OFFICE

4563

Maynard Theo

KANSAS

VOL. 41 E.D. 87

SHEET 5 LINE 96

W I Kansas

Montgomery

Independence South Garfield 5th

De Costa Theo

ENUMERATED WITH

Grandson

RELATIONSHIP TO ABOVE

REMARKS

1930 CENSUS—MEDICK
DEPARTMENT OF COMMERCE
BUREAU OF THE CENSUS

A-3

M 563

KANSAS

Manhuster Thomas
(HEAD OF FAMILY)

VOL. 51 E.D. 38

SHEET 3 LINE 20

M 77 Ireland Ist Pa. 1874
(SEX) (AGE) (BIRTHPLACE) (CITIZENSHIP)

Shawnee
(COUNTY)

(CITY) (STREET) (HOUSE NO.)

OTHER MEMBERS OF FAMILY

NAME	RELATION-SHIP	AGE	BIRTHPLACE	CITIZEN-SHIP
Manhuster Sarah	W	62	Kansas	
" Esther	d	20	Kansas	

1920 CENSUS—INDEX
DEPARTMENT OF COMMERCE
BUREAU OF THE CENSUS

A-16

U. S. GOVERNMENT PRINTING OFFICE

Edward Manhuster

M 563

KANSAS

Maynard Thomas A
(HEAD OF FAMILY)

VOL. 62 E.D. 428

SHEET 3 LINE 5

W | 37 | Indiana | —
(COLOR) | (AGE) | (BIRTHPLACE) | (CITIZENSHIP)

Wyandotte
(COUNTY)

Kansas City | Franklin | —
(CITY) | (STREET) | (HOUSE NO.)

OTHER MEMBERS OF FAMILY

NAME	RELATION-SHIP	AGE	BIRTHPLACE	CITIZEN-SHIP
Maynard Allen	Son	13	Michigan	

1930 CENSUS—INDEX
DEPARTMENT OF COMMERCE
BUREAU OF THE CENSUS

A-1a

U. S. GOVERNMENT PRINTING OFFICE

M 563

KANSAS

Hummert Ida
(HEAD OF FAMILY)

VOL. 10 E.D. 42

SHEET 3 LINE 61

W 21 Kansas
(COLOR) (AGE) (BIRTHPLACE) (CITIZENSHIP)

Cherokee
(COUNTY)

Weir N. Elm —
(CITY) (STREET) (HOUSE NO.)

OTHER MEMBERS OF FAMILY

NAME	RELATION-SHIP	AGE	BIRTHPLACE	CITIZEN-SHIP
Hummert Orpha	W	2-1	Kansas	
— Orville	S	1 10/12	Kansas	

1930 CENSUS—INDEX
DEPARTMENT OF COMMERCE
BUREAU OF THE CENSUS

A-1a

U. S. GOVERNMENT PRINTING OFFICE

M 563

KANSAS

VOL. 3 E. D. 14

SHEET 14 LINE 9

Maynard N a
HEAD OF FAMILY

W 76 Wisconsin
COLOR OR RACE (AGE) (BIRTHPLACE)

Atchison
COUNTY

Muscotah
CITY

CITIZENSHIP

STREET

HOUSE NO.

OTHER MEMBERS OF FAMILY

NAME	RELATION-SHIP	AGE	BIRTHPLACE	CITIZEN-SHIP
Maynard, Ella J	W	62	Wisconsin	

1920 CENSUS—BLOCK
DEPARTMENT OF COMMERCE
BUREAU OF THE CENSUS

A-16

U. S. GOVERNMENT PRINTING OFFICE

M 563

KANSAS

Maynard, Walter
(HEAD OF FAMILY)

VOL. 3 E.D. 4

SHEET 14 LINE 45

R 3W
(COURSE) (ABBR.)

Texas
(BIRTHPLACE)

Atchison
(COUNTY)

Atchison
(CITY)

Dixon
(STREET)

(CITY ZONE/WARD)

6 7
(HOUSE/FARM NO.)

OTHER MEMBERS OF FAMILY

NAME	RELATIONSHIP	AGE	BIRTHPLACE	CITIZENSHIP
Maynard, Stella	W	25	Missouri	
Hooker, Edna	L	47	Kentucky	

1920 CENSUS—INDEX
DEPARTMENT OF COMMERCE
BUREAU OF THE CENSUS

A-16

U. S. GOVERNMENT PRINTING OFFICE 11—1921

M 563

KANSAS

Maynard, Walter H.
(HEAD OF FAMILY)

VOL. 27 E. D. 100

SHEET 1 LINE 60

W (COLOR) 31 (AGE) Kansas (BIRTHPLACE) (CITIZENSHIP)

Mitchell (COUNTY)

Beloit (CITY) W. Fourth (STREET) (HOUSE NO.)

OTHER MEMBERS OF FAMILY

NAME	RELATION-SHIP	AGE	BIRTHPLACE	CITIZEN-SHIP
Maynard, Ada	W	24	Kansas	
Clarence	S	1 3/12	Kansas	

1930 CENSUS—INDEX
DEPARTMENT OF COMMERCE
BUREAU OF THE CENSUS

A-1a

U. S. GOVERNMENT PRINTING OFFICE

M 563

KANSAS

Minard Kilber
(HEAD OF FAMILY)

VOL. 15 E. D. 90

SHEET 3 LINE 50

M (COLOR) 41 (AGE) Kansas (BIRTHPLACE) (CITIZENSHIP)

Crawford (COUNTY)

Arcadia (CITY) (STREET) (HOUSE NO.)

OTHER MEMBERS OF FAMILY

NAME	RELATION-SHIP	AGE	BIRTHPLACE	CITIZEN-SHIP
Minard Elsie	W	32	Kansas	
— Roy	S	14	Kansas	

1920 CENSUS—MODEL
DEPARTMENT OF COMMERCE
BUREAU OF THE CENSUS

A-1a

U. S. GOVERNMENT PRINTING OFFICE

M563

KANSAS

VOL. 31 E.D. 91

SHEET 2 LINE 53

Meinert, William
(HEAD OF FAMILY)

W (COLOR) 60 (AGE) Minden, Germany (BIRTHPLACE) 1865 Pa — (CITIZENSHIP)

Leavenworth (COUNTY)

(CITY) (STREET) (HOUSE NO.)

OTHER MEMBERS OF FAMILY

NAME	RELATION-SHIP	AGE	BIRTHPLACE	CITIZEN-SHIP
Meinert, Minnie	W	60	Minden, Germany	Pa
— Edward	S	25	Kansas	
— Otto	S	23	Kansas	
— Albert	S	20	Kansas	

1920 CENSUS—INDEX
DEPARTMENT OF COMMERCE
BUREAU OF THE CENSUS

A-18

U. S. GOVERNMENT PRINTING OFFICE

M563

KANSAS

Manard Hallam
(HEAD OF FAMILY)

VOL. 53 E.D. 150

SHEET 20 LINE 21

W | 46 | Pennsylvania | | |
(COLOR) | (AGE) | (BIRTHPLACE) | | (CITIZENSHIP)

Saline
(COUNTY)

Salina | Highland Ave | 666
(CITY) | (STREET) | HOUSE NO.

OTHER MEMBERS OF FAMILY

NAME	RELATION SHIP	AGE	BIRTHPLACE	CITIZEN SHIP
Manard, Rose	Wife	47	Kansas	
— Roy	Son	18	Kansas	
— Daughter	Dau	11	Kansas	

1920 CENSUS—INDEX
DEPARTMENT OF COMMERCE
BUREAU OF THE CENSUS

A-18

U. S. GOVERNMENT PRINTING OFFICE 16—11871

11563

KANSAS

VOL. 41 E. D. 184

SHEET 7 LINE 25

Meinhardt William C
(HEAD OF FAMILY)

W 45 Kentucky
(OWNED) (AGE) (BIRTHPLACE)

CITIZENSHIP

Montgomery
(COUNTY)

Independence 1 Eight
(CITY) (STREET)

(HOUSE NO.)

OTHER MEMBERS OF FAMILY

NAME	RELATION-SHIP	AGE	BIRTHPLACE	CITIZEN-SHIP
Meinhardt Maude	W	45	Illinois	
" Ermas	D	15	Oklahoma	
" Thomas J	S	11	Kansas	

1920 CENSUS—INDEX
DEPARTMENT OF COMMERCE
BUREAU OF THE CENSUS

A-1a

U. S. GOVERNMENT PRINTING OFFICE 16—11659

M563

Minert, William P
(INDIVIDUAL)

KANSAS
VOL. 91 E.D. 88
SHEET 19 LINE PO

W (COLOR) M (AGE) Wisconsin (BIRTHPLACE) ____ (CITIZENSHIP)

Leavenworth (COUNTY)

____ (CITY) ____ (STREET) ____ (HOUSE NO.)

ENUMERATED WITH National Military Home

RELATIONSHIP TO ABOVE Not Reported

REMARKS

1930 CENSUS—INDEX
DEPARTMENT OF COMMERCE
BUREAU OF THE CENSUS

A-3

U. S. GOVERNMENT PRINTING OFFICE

M 563

KANSAS

Maynard Winifred
(INDIVIDUAL)

VOL. 41 E.D. 185

SHEET 7 LINE 85

W. 43 New York
(COLOR) (AGE) (BIRTHPLACE)

(CITIZENSHIP)

Montgomery
(COUNTY)

Independence North Second 413
(CITY) (STREET) (HOUSE NO.)

ENUMERATED WITH Gokfist, Paul

RELATIONSHIP TO ABOVE Roomer

REMARKS

A-3

1930 CENSUS—INDEX
DEPARTMENT OF COMMERCE
BUREAU OF THE CENSUS

U. S. GOVERNMENT PRINTING OFFICE 16—11971

M565

STATE KANSAS

Manwaren Albert
(HEAD OF FAMILY)

VOL. 52 E. D. 200

SHEET 15 LINE 38

W 50 Indiana
(SEX) (AGE) (BIRTHPLACE)

Pawnee
(COUNTY)

(CITY) (STREET) (HOUSE NO.)

OTHER MEMBERS OF FAMILY

NAME	RELATIONSHIP	AGE	BIRTHPLACE	CITIZENSHIP
Manwaren Emma	W	47	West Virginia	
Ernest	S	21	Kansas	
Ford	S	17	Kansas	
Theresa M	D	15	Kansas	
William	S	14	Kansas	

1920 CENSUS—UNDER DEPARTMENT OF COMMERCE
BUREAU OF THE CENSUS

Page 2

A-16

Manwaren Albert

STATE Nevada

HEAD OF FAMILY—CONTINUED

OTHER MEMBERS OF FAMILY—CONTINUED

NAME	RELATION SHIP	AGE	BIRTHPLACE	CITIZEN-SHIP
Manwaren Myrtle	W	7	California	
" Lena L.	D	4	Nevada	

1920 CENSUS—INDEX
DEPARTMENT OF COMMERCE
BUREAU OF THE CENSUS

A-15

M565

KANSAS

Manwaring Albert S. VOL. 10 E.D. 21
(HEAD OF FAMILY)
SHEET 5 LINE 98

W 42 Louisiana
(RACE) (AGE) (BIRTHPLACE) (CITIZENSHIP)

Cloud
(COUNTY)

Concordia West Church 208
(CITY) (STREET) (HOUSE NO.)

OTHER MEMBERS OF FAMILY

NAME	RELATION SHIP	AGE	BIRTHPLACE	CITIZEN SHIP
Manwaring Pearl	W	31	Kansas	
— Gladys	D	9	Kansas	
— Evelyn	D	16	Kansas	

1930 CENSUS—INDEX
DEPARTMENT OF COMMERCE
BUREAU OF THE CENSUS

A-16

MS 65

KANSAS

Manwarren, Bede

(HEAD OF FAMILY)

VOL. 27 E.D. 28

SHEET 4 LINE 8

21 | 22 | Michigan | | |

(RENT OR HOME) | (AGE) | (BIRTHPLACE) | (CITIZENSHIP) | (TROUBLE MOU)

Barber

(OCCUPATION)

Attica | Logan

(CITY) | (OFFICE)

OTHER MEMBERS OF FAMILY

NAME	RELATION-SHIP	AGE	BIRTHPLACE	CITIZEN-SHIP
Manwarren, Ella	W	21	Nebraska	

1930 CENSUS—INDEX
DEPARTMENT OF COMMERCE
BUREAU OF THE CENSUS

A 15

U. S. GOVERNMENT PRINTING OFFICE

M 565

STATE KANSAS

Mensinger, Charles F
HEAD OF FAMILY

VOL 60 E.D. 183
SHEET 11 LINE 90

M 57 Indiana
SEX AGE BIRTHPLACE CITIZENSHIP

Shawnee
COUNTY

Topeka
CITY

West Sixth
STREET

407
HOUSE NO.

OTHER MEMBERS OF FAMILY

NAME	RELATION SHIP	AGE	BIRTHPLACE	CITIZEN SHIP
Mensinger, Fred L	M	50	Pennsylvania	
" William L	S	20	Kansas	
Coon, Flora M	F	25	Kansas	

1920 CENSUS—INDEX
DEPARTMENT OF COMMERCE
BUREAU OF THE CENSUS

A 16

U. S. GOVERNMENT PRINTING OFFICE

M564

KANSAS

Meinsdt Charles L (INDIVIDUAL)

VOL. 46 E. D. 139

SHEET 4 LINE 22

W (FLOOR) 17 (AGE) Kansas (BIRTHPLACE) (CITIZENSHIP)

Osborne (COUNTY)

— (CITY) — (STREET) — (HOUSE NO.)

ENUMERATED WITH Stewart Marie L

RELATIONSHIP TO ABOVE Nephew

SURNAME Meinsdt, Charles L

1920 CENSUS INDEX
DEPARTMENT OF COMMERCE
BUREAU OF THE CENSUS

A2

U. S. GOVERNMENT PRINTING OFFICE (11-1921)

M565

KANSAS

Mannwaring David
(HEAD OF FAMILY)

VOL 43 E.D. 113
SHEET 2 LINE 58

M 56 Wales 1885 Al
(COLOR) (AGE) (BIRTHPLACE) (CITIZENSHIP)

Osage
(CITY)

Osage Holiday 805
(STREET) (HOUSE NO.)

OTHER MEMBERS OF FAMILY

NAME	RELATION-SHIP	AGE	BIRTHPLACE	CITIZEN-SHIP
Mannwaring Mary	W	46	Pennsylvania	
— Everdeland	D	23	Kansas	
— Stephen	S	21	Kansas	
— Gerald	D	19	Kansas	
— Mildred	D	18	Kansas	

1920 CENSUS—INDEX
DEPARTMENT OF COMMERCE
BUREAU OF THE CENSUS

A-16

Mainwaring, David

STATE Kansas

OTHER MEMBERS OF FAMILY—CONTINUED

NAME	RELATION-SHIP	AGE	BIRTHPLACE	CITIZEN-SHIP
Mainwaring, David	S	13	Kansas	

1920 CENSUS INDEX
DEPARTMENT OF COMMERCE
BUREAU OF THE CENSUS

#2 on HF

A-16b

U. S. GOVERNMENT PRINTING OFFICE

N 5.64

Kennerly Carl L

KANSAS

VOL. 8 E.D. 21

SHEET 7 LINE 14

W 13 Kansas

Gibson

Franklin Elm Ave 218

Bill Cutsinger

Grandson

1930 CENSUS—INDEX
DEPARTMENT OF COMMERCE
BUREAU OF THE CENSUS

A-3

M565

KANSAS

Swanson Ruth
(INDIVIDUAL)

VOL. 52 E.D. 200

SHEET 12 LINE 63

Sx (SEX) 8 (AGE) Kansas (BIRTHPLACE) (CITIZENSHIP)

Rice (COUNTY)

(CITY) (STREET) (HOUSE NO.)

ENUMERATED WITH Swanson, Walter

RELATIONSHIP TO ABOVE granddaughter

REMARKS

1940 CENSUS INDEX
DEPARTMENT OF COMMERCE
BUREAU OF THE CENSUS

A-3

U. S. GOVERNMENT PRINTING OFFICE

M565

KANSAS

Manering, Elizabeth (INDIVIDUAL)

VOL. 30 E.D. 148

SHEET 3 LINE 79

W (SEX) 27 (AGE) 9/12 (BIRTHPLACE) Kentucky (CITIZENSHIP)

Labette (COUNTY)

Osage (CITY) Michigan (STATE) 617 (HOUSE NO.)

ENUMERATED WITH Fossett, Clarence O'dell

RELATIONSHIP TO HEAD Sister in law

REMARKS

1910 CENSUS—FORM
DEPARTMENT OF COMMERCE
BUREAU OF THE CENSUS

A48

M-T6

KANSAS

Manning Eugene B

VOL 32 E.D. 91

SHEET 2 LINE 41

M 24 Wales United States

(SEX) (AGE) (BIRTHPLACE) (CITIZENSHIP)

Leavenworth

(COUNTY)

(CITY) (STREET) (HOUSE NO.)

ENUMERATED WITH U.S. Military Prison

RELATIONSHIP TO ABOVE Prisoner

REMARKS

1920 CENSUS INDEX
DEPARTMENT OF COMMERCE
BUREAU OF THE CENSUS

A-3

U. S. GOVERNMENT PRINTING OFFICE

M565

KANSAS

Manwarren, Lucretia

VOL. 52 E.D. 222

SHEET 12 LINE 16

ex x Kansas

(RELATION) (AGE) (BIRTHPLACE) (CITIZENSHIP)

Osage

(COUNTY)

(TOWN) (STREET) (HOUSE NO.)

ENUMERATED WITH Manwarren, Morton

RELATIONSHIP TO ABOVE great-daughter

REMARKS

1910 CENSUS—INDEX
DEPARTMENT OF COMMERCE
BUREAU OF THE CENSUS

A-3

U. S. GOVERNMENT PRINTING OFFICE

M565

KANSAS

Swanson, Frank

(INDIVIDUAL)

VOL. 5x E.D. 111

SHEET 1x LINE 15

W (COLOR) M (SEX) Kansas (BIRTHPLACE) (CITIZENSHIP)

Ness (CO., CITY)

(CITY) (STREET) (HOUSE NO.)

ENUMERATED WITH Swanson, Morton

RELATIONSHIP TO ABOVE grandson

REMARKS

1930 CENSUS—INDEX
DEPARTMENT OF COMMERCE
BUREAU OF THE CENSUS

A-3

U. S. GOVERNMENT PRINTING OFFICE 11—41207

M565

KANSAS

Thompson George

(HEAD OF FAMILY)

VOL. 5 E.D. 102

SHEET 26 LINE 31

Sr 75 Ire

(RELATION) (AGE) (BIR. PLACE) (CITIZENSHIP)

Ness

(COUNTY)

Ness City Grand Ave South 201

(CITY) (STREET) (HOUSE NO.)

OTHER MEMBERS OF FAMILY

NAME	RELATION-SHIP	AGE	BIRTHPLACE	OWNED HOME
Mrs Thompson	Wife	77	New York	

1920 CENSUS—INDEX
DEPARTMENT OF COMMERCE
BUREAU OF THE CENSUS

A-16

U. S. GOVERNMENT PRINTING OFFICE

M 565

KANBAS

Mawmaring George R. (HEAD OF FAMILY)

VOL. 25 E.D. 64

SHEET 9 LINE 26

W 66 Michigan

(SEX) (AGE) (BIRTHPLACE)

Harvey (CITIZENSHIP)

Boswick Franklin Ave. (HOUSE NO.)

(TEN.) (STREET)

OTHER MEMBERS OF FAMILY

NAME	RELATION-SHIP	AGE	BIRTHPLACE	CITIZEN-SHIP
Mawmaring Etta	W	37	England	NA
— Raymond	S	6	Kansas	
— Ezra	S	4 7/12	Kansas	
— Leone	D	1 9/12	Kansas	
Scott George	L S	13	Utah	

1920 CENSUS—INDEX
DEPARTMENT OF COMMERCE
BUREAU OF THE CENSUS

Hiawa

A-16

U. S. GOVERNMENT PRINTING OFFICE

STATE Kansas

Mowrer Geo R

HEAD OF FAMILY (CONTINUED)

OTHER MEMBERS OF FAMILY—CONTINUED

NAME	RELATION SHIP	AGE	BIRTHPLACE	CITIZENSHIP
Scott Maude	d	10	Missouri	

1910 CENSUS—INDEX
DEPARTMENT OF COMMERCE
BUREAU OF THE CENSUS

A-1b

M 564

Monreal, Jose
(HEAD OF FAMILY)

KANSAS

VOL. 53 E. D. 143

SHEET 7 LINE 31

W (COLOR) 39 (AGE) Mexico (BIRTHPLACE) 1901 (CITIZENSHIP)

Laborer (INDUSTRY)

Salina (CITY) Ford County (STREET) 401 (HOUSE NO.)

OTHER MEMBERS OF FAMILY

NAME	RELATIONSHIP	AGE	BIRTHPLACE	CITIZENSHIP
Monreal, Jesus	Wife	32	Mexico	Al
— Emilia	Dau	11	Kansas	
— Cruz	Son	9/12	Kansas	

1910 CENSUS—INDEX
DEPARTMENT OF COMMERCE
BUREAU OF THE CENSUS

A-16

M 564

KANSAS

Monroe Jose (HEAD OF FAMILY)

VOL. 53 E. D. 42

SHEET 3 LINE 2

Cal (COLOR) 37 (AGE) Mexico (BIRTHPLACE) 1909 (CIT. 1ENSHIP)

Stevens (COUNTY)

Elkhart (CITY) Yard (STREET) 231 (HOUSE NO.)

OTHER MEMBERS OF FAMILY

NAME	RELATION-SHIP	AGE	BIRTHPLACE	CITIZEN-SHIP
Monroe Jose	S	13	Mexico	Al
Frances	D	12	California	
Amelia	D	4	Kansas	
Eugene	S	2/12	Kansas	

1920 CENSUS—INDEX
DEPARTMENT OF COMMERCE
BUREAU OF THE CENSUS

A-26

U. S. GOVERNMENT PRINTING OFFICE

M564.

KANSAS

VOL. 69 E.D. 179

SHEET A LINE 17

Monsil, Joseph
HEAD OF FAMILY

W M 69 Ohio
RACE SEX AGE BIRTHPLACE

Wyandotte
COUNTY

Kansas City
CITY

Fairfax Ave 923
STREET HOUSE NO.

OTHER MEMBERS OF FAMILY

NAME	RELATIONSHIP	AGE	BIRTHPLACE	CITIZENSHIP
Watkins, Walter L	Lodger	29	Kansas	

1930 CENSUS—INDEX
DEPARTMENT OF COMMERCE
BUREAU OF THE CENSUS

A-16

U. S. GOVERNMENT PRINTING OFFICE

M 0 65

KANSAS

Manwarren, Lee D
(HEAD OF FAMILY)

VOL. 1 E. D. 8

SHEET 9 LINE 62

W M Kansas
(COLOR) AGE (BIRTHPLACE) (CITIZENSHIP)

Clay
(COUNTY)

(CITY) (STREET) (HOUSE NO.)

OTHER MEMBERS OF FAMILY

NAME	RELATIONSHIP	AGE	BIRTHPLACE	CITIZENSHIP
Manwarren, Mabel	W	42	Kansas	
— Wilbur	S	16	Kansas	
— Lester	S	15	Kansas	
— Fay	D	13	Kansas	
— Irene	D	8	Kansas	

1930 CENSUS—INDEX
DEPARTMENT OF COMMERCE
BUREAU OF THE CENSUS

(over) 2

A-16

U. S. GOVERNMENT PRINTING OFFICE

STATE Kansas

Manwarren, Lee D.

HEAD OF FAMILY—CONTINUED

OTHER MEMBERS OF FAMILY—CONFIRMED

NAME	RELATIONSHIP	AGE	BIRTHPLACE	CITIZENSHIP
Manwarren, Fannie	D	1	Kansas	
— Annabelle	D	5	Kansas	

1920 CENSUS—INDEX
DEPARTMENT OF COMMERCE
BUREAU OF THE CENSUS

2 see

A-15

U. S. GOVERNMENT PRINTING OFFICE

M 364

KANSAS

Monreal M L
(HEAD OF FAMILY)

VOL. 5 2 E.D. 15 7

SHEET 2 LINE 9a

Mex 37 Mexico 1919 Al -
(RACE) (AGE) (BIRTHPLACE) (CITIZENSHIP)

Shawnee
(CO.) (ST.)

Topeka North Topeka 9 R
(CITY) (STREET) (HOUSE NO.)

OTHER MEMBERS OF FAMILY

NAME	RELATION-SHIP	AGE	BIRTHPLACE	CITIZEN-SHIP
Monreal, Dominga	W	31	Mexico	al
— Genaro	S	10	Mexico	al
— Petra	D	5	Mexico	al
— Genrael	S	3	Mexico	al
— Manuel	S	27	Mexico	al

1920 CENSUS—INDEX
DEPARTMENT OF COMMERCE
BUREAU OF THE CENSUS

A-16

4565

KANSAS

Monroney, Maude (FIRST NAME)

VOL. 20 E.D. 14-2

SHEET 14 LINE 44

W (RACE) 24 (AGE) Indiana (BIRTHPLACE) (CITIZENSHIP)

Labette (COUNTY)

Parsons (CITY) M K & T Depot (STREET) (HOUSE NO.)

ENUMERATED WITH Cole, Stephen A

RELATIONSHIP TO ABOVE Boarder

REMARKS

1930 CENSUS—INDEX
DEPARTMENT OF COMMERCE
BUREAU OF THE CENSUS

A-3

U. S. GOVERNMENT PRINTING OFFICE (1944-1930)

M 565

KANSAS

Manning, Milan F. (HEAD OF FAMILY)

VOL. 61 E.D. 2-22

SHEET 1 LINE 51

W (COLOR) 32 (AGE) Kansas (BIRTHPLACE)

(CITIZENSHIP)

Smith (COUNTY)

(CITY) (STREET) (HOUSE NO.)

OTHER MEMBERS OF FAMILY

NAME	RELATION-SHIP	AGE	BIRTHPLACE	CITIZEN-SHIP
Manning, Velma	W	32	Kansas	
— Lola E	D	9	Kansas	
— Geraldine	D	5	Kansas	
— Gene	S	3 7/12	Kansas	
— Dora Elaine	D	1 3/12	Kansas	

1930 CENSUS—INDEX
DUPLICATED OR [illegible]
BUREAU OF THE CENSUS

sheet 2

A-46

U.S. GOVERNMENT PRINTING OFFICE

STATE Kansas

Manning, Milan F.
(HEAD OF FAMILY—CONTINUED)

OTHER MEMBERS OF FAMILY—CONTINUED

NAME	RELATION-SHIP	AGE	BIRTHPLACE	CITIZEN-SHIP
Hardacre, Thomas M	F L	74	Ohio	

1910 CENSUS—INDEX
DEPARTMENT OF COMMERCE
BUREAU OF THE CENSUS

A-15

U. S. GOVERNMENT PRINTING OFFICE

M565

KANSAS

Swanson Boston
(HEAD OF FAMILY)

VOL. 52 E. D. 200

SHEET 12 LINE 1

W (COLOR) 47 (AGE) Iowa (BIRTHPLACE)

(CITIZENSHIP)

Peck (COUNTY)

(CITY) (STREET) (HOUSE NO.)

OTHER MEMBERS OF FAMILY

NAME	RELATION-SHIP	AGE	BIRTHPLACE	OTHER INFO
Swanson Bennett	Wife	46	West Virginia	
— Orville	Son	23	Kansas	
— Ethell	Dau	21	Kansas	
— Boyd	Son	20	Kansas	
— Earl	Son	18	Kansas	

1930 CENSUS—INDEX
DEPARTMENT OF COMMERCE
BUREAU OF THE CENSUS

1202

A-1a

U. S. GOVERNMENT PRINTING OFFICE

STATE Kansas

Swanson, Morton

(HEAD OF FAMILY—CONTINUED)

OTHER MEMBERS OF FAMILY—CONTINUED

NAME	RELATION-SHIP	AGE	BIRTHPLACE	CITIZEN-SHIP
Swanson, Edwin	S	12	Kansas	
— Dora	D	12	Kansas	
— Wilbur	S	10	Kansas	
— Alva	S	9	Kansas	
— Alice	D	7	Kansas	
— Lola	D	4	Kansas	
— Edith	D	8	Kansas	
— Carl	S	6	Kansas	
— Frank	S	4	Kansas	

1920 CENSUS—INDEX
DEPARTMENT OF COMMERCE
BUREAU OF THE CENSUS

Yes /

A. D.

STATE Kansas

Meawerrin Morton

NAME OF FAMILY—CONTINUED

OTHER MEMBERS OF FAMILY—CONTINUED

NAME	RELATION-SHIP	AGE	BIRTHPLACE	CITIZEN-SHIP
Meawerrin Eunetha	DD	2	Kansas	

1920 CENSUS—INDEX
DEPARTMENT OF COMMERCE
BUREAU OF THE CENSUS

Type 2 P 1

A 1 b

M566

Monroe, Ralph N.
(HEAD OF FAMILY)

STATE KANSAS
VOL. 4 E.D. 9
SHEET 8 LINE 80

W | 43 | Kansas
(SEX) | (AGE) | (BIRTHPLACE) | (CITIZENSHIP)

Barber
(COUNTY)

(CITY) (STREET) (HOUSE NO.)

OTHER MEMBERS OF FAMILY

NAME	RELATIONSHIP	AGE	BIRTHPLACE	CITIZENSHIP
Monroe, Cora J.	W	33	Nebraska	
— Charles E.	S	10	Kansas	
— Ralph F.	S	6	Kansas	
— Lee V.	S	3 10/12	Kansas	
— Nellie M.	D	1 11/12	Kansas	

1920 CENSUS—INDEX
DEPARTMENT OF COMMERCE
BUREAU OF THE CENSUS

A-16

U. S. GOVERNMENT PRINTING OFFICE 16-41591

M 565

KANSAS

Swanwasser, Ronald (INDIVIDUAL)

VOL. 52 E. D. 211

SHEET 12 LINE 14

W (COLOR) 6 (AGE) Kansas (BIRTHPLACE) (CITIZENSHIP)

Rice (COUNTY)

(CITY) (STREET) (HOUSE NO.)

ENUMERATED WITH Maswarren, Ronald Morton

RELATIONSHIP TO ABOVE grandson

REMARKS

1920 CENSUS—INDEX
DEPARTMENT OF COMMERCE
BUREAU OF THE CENSUS

A-3

U. S. GOVERNMENT PRINTING OFFICE 16—41825

M 565

KANSAS

Manwarren Ray
HEAD OF FAMILY

VOL 2 Y E.D. 78

SHEET 1 LINE 21

[illegible] [illegible] Kansas
RELATION AGE BIRTHPLACE CITIZENSHIP

Barton
COUNTY

Ellinwood West Front
CITY STREET HOUSE NO.

OTHER MEMBERS OF FAMILY

NAME	RELATION-SHIP	AGE	BIRTHPLACE	CITIZEN-SHIP
Manwarren Zella	dr	1	Kansas	

1920 CENSUS—INDEX
DEPARTMENT OF COMMERCE
BUREAU OF THE CENSUS

A-46

U. S. GOVERNMENT PRINTING OFFICE

M365

STATE ~~TEXAS~~ Kansas

Manning Sally (HEAD OF FAMILY)

VOL. 13 E.D. 76

SHEET 13 LINE 45

H (OWN) 65 (AGE) Missouri (BIRTHPLACE) (CITIZENSHIP)

Cowley (CO. NO.)

Winfield (CITY) Main (STREET) 302 (HOUSE NO.)

OTHER MEMBERS OF FAMILY

NAME	RELATION-SHIP	AGE	BIRTHPLACE	CITIZEN-SHIP
Alabama, Joseph	R	52	Germany	Na
Sullivan, F.J.	R	22	Missouri	

1920 CENSUS—INDEX
DEPARTMENT OF COMMERCE
BUREAU OF THE CENSUS

A-16

U. S. GOVERNMENT PRINTING OFFICE

M 566

KANSAS

VOL. 59 E.D. 137

SHEET 6 LINE 25

Mowrer Walter
(HOME OF FAMILY)

No 49 Indiana
(AGE) (BIRTHPLACE) (CITIZENSHIP)

Shawnee 26th 1307
(CITY) (STREET) (HOUSE NO.)

OTHER MEMBERS OF FAMILY

NAME	RELATION-SHIP	AGE	BIRTHPLACE	CITIZEN-SHIP
Mowrer Ida	W	41	Indiana	
Florence	D	23	Indiana	
Mallard	S	19	Indiana	
Bernice	D	17	Illinois	
Gerald	S	9 1/12	Kansas	

1920 CENSUS—INDEX
DEPARTMENT OF COMMERCE
BUREAU OF THE CENSUS

Sup. Mowrer, Walter

A-18
U. S. GOVERNMENT PRINTING OFFICE: 1920

Monroe Walter

STATE Texas

(HEAD OF FAMILY—CONTINUED)

OTHER MEMBERS OF FAMILY—CONTINUED

NAME	RELATIONSHIP	AGE	BIRTHPLACE	CITIZENSHIP
Monroe, Russell	S	7 M	Texas	
" Esther	D	3 F	Texas	

1920 CENSUS—SCHEDULE
DEPARTMENT OF COMMERCE
BUREAU OF THE CENSUS

#2 #1

A-1 b

M600

KANSAS

Mayer, Sister Leander (MONTHDAY)

VOL. 1 E.D. 21

SHEET 22 LINE 7

W (RACE) 29 (AGE) Canada (BIRTHPLACE) Nat (CITIZENSHIP)

Cloud (COUNTY)

Concordia (CITY) East Fifth (STREET) — (HOUSE NO.)

ENUMERATED WITH Saint Joseph Hospital

RELATIONSHIP TO ABOVE Members

REMARKS

1930 CENSUS — POPULATION SCHEDULE — ENUMERATED BY THE BUREAU OF THE CENSUS

A-5

U. S. GOVERNMENT PRINTING OFFICE (1930)

M600

Moore N.R. (INDIVIDUAL)

KANSAS
VOL. 20 E.D. 22
SHEET 12 LINE 79

N.R. (DWELLING) (N.R.) (FAMILY) N.R. (FATHER'S POB) - N.R - (CITIZENSHIP)

Ellis (COUNTY)

Ellis (CITY) (STREET) (HOUSE NO.)

ENUMERATED WITH Not Reported

RELATIONSHIP TO ABOVE Not Reported

REMARKS

1930 CENSUS
DEPARTMENT OF COMMERCE
BUREAU OF THE CENSUS

U.S. GOVERNMENT PRINTING OFFICE

M600

Mauzy, Carl

KANSAS

VOL. 20 E.D. 82

SHEET 12 LINE 89

Carl Head Not Reported -N.R.-

Ellis

Ellis

ENUMERATED WITH Not Reported

RELATIONSHIP TO ABOVE Not Reported

REMARKS

1920 CENSUS

A-3

M600

KANSAS

Moore Nat Reported (INDIVIDUAL)

VOL. 31 E.D. 88

SHEET 20 LINE 76

NR (ENLISTED) NR (RANK) Not Reported (UNIT—BRANCH) — NR — (CITIZENSHIP)

Leavenworth (RESIDENCE)

— (POST OFFICE) — (STREET) — (HOUSE NO.)

DOMICILIATED WITH National Military Home

RELATIONSHIP TO ABOVE Inmate

REMARKS

1820 "ERROR" CHECK
DEPARTMENT OF COMMERCE
BUREAU OF THE CENSUS

A-1

U.S. GOVERNMENT PRINTING OFFICE

M600

KANSAS

Lowrance, (Not Reported) (Mrs.) VOL. 5 E.D. 41

SHEET 11 LINE 65

W 65 Kansas

(COLOR) (AGE) (BIRTHPLACE) (CITIZENSHIP)

Butler

(COUNTY)

(CITY) (STREET) (HOUSE NO.)

ENUMERATED WITH Tyndall, Buck

RELATIONSHIP TO ABOVE Boarder

REMARKS

1910 CENSUS—INDEX
DEPARTMENT OF COMMERCE
BUREAU OF THE CENSUS

A-3

U. S. GOVERNMENT PRINTING OFFICE

M 600

Moore, Not Reported (UNDERSCORE)

KANSAS
VOL. 37 E.D. 77
SHEET 6 LINE 86

W (COLOR) M (SEX) Kansas (BIRTHPLACE) (CITIZENSHIP)

Marshall (COUNTY)

Marysville (CITY) Carolina (STREET) 404 (HOUSE NO.)

ENUMERATED WITH Lockard William J

RELATIONSHIP TO ABOVE Lodger

REMARKS

1920 CENSUS—INDEX
DEPARTMENT OF COMMERCE
BUREAU OF THE CENSUS

A-2

M600

KANSAS

Murray (Not Reported)
(INDIVIDUAL)

VOL. 50 E.D. 184

SHEET 8 LINE 97

M | 30 | Missouri | | Head
(GENDER) | (AGE) | (BIRTHPLACE) | (CITIZENSHIP) | (RELATION)

Hutchinson | Second Avenue | 1416
(CITY) | (STREET) | (HOUSE NO.)

ENUMERATED WITH Barnes Fannie

RELATIONSHIP TO ABOVE Boarder

REMARKS

1930 CENSUS-INDEX
DEPARTMENT OF COMMERCE
BUREAU OF THE CENSUS

A-3

U. S. GOVERNMENT PRINTING OFFICE 16-41(1931)

M 608

Moore (Madam)

KANSAS

VOL. 6 E.D. 19

SHEET 3 LINE 78

B 45 Ud

Baxter

Grant Bend Williams 1722

ENUMERATED WITH Sellers, Henry

RELATIONSHIP TO ABOVE Roomer

REMARKS

1930 CENSUS INDEX
DEPARTMENT OF COMMERCE
BUREAU OF THE CENSUS

A-5

M600

KANBAS

Moore, Rev. (INDIVIDUAL)

VOL. 43 E.D. 130

SHEET 3 LINE 9

W (COLOR) 46 (AGE) Missouri (BIRTHPLACE) (CITIZENSHIP)

Ness (COUNTY)

Ness (CITY) Maine (BIRTHPLACE) (HOUSE NO.)

ENUMERATED WITH Robertson, John W.

RELATIONSHIP TO ABOVE Roomer

REMARKS

1930 CENSUS—INDEX
DEPARTMENT OF COMMERCE
BUREAU OF THE CENSUS

A-1

U. S. GOVERNMENT PRINTING OFFICE

M 600

KANSAS

Morrow, A. (HEAD OF FAMILY)

VOL. 22 E.D. 95

SHEET 9a LINE 81

W (COLOR) 87 (AGE) Illinois (BIRTHPLACE) (CITIZENSHIP)

Franklin (COUNTY)

Ottawa (CITY) Locust (STREET) 429 (HOUSE NO.)

OTHER MEMBERS OF FAMILY —

NAME	RELATIONSHIP	AGE	BIRTHPLACE	CITIZENSHIP
Morrow, Mary A.	W	66	Illinois	
— Edna	D	40	Illinois	

1920 CENSUS—INDEX
DEPARTMENT OF COMMERCE
BUREAU OF THE CENSUS

A-1a

U. S. GOVERNMENT PRINTING OFFICE (16291)

M600

KANSAS

VOL. 67 E.D. 159

SHEET 2 LINE 24

(HEAD OF FAMILY)

(COLOR) (SEX) (BIRTHPLACE) (CITIZENSHIP)

(COUNTY)

(CITY) (STREET) (HOUSE NO.)

OTHER MEMBERS OF FAMILY

NAME	RELATION SHIP	AGE	BIRTHPLACE	CITIZEN-SHIP
Thomas Wesley	Son	21	Kansas	
Clifford	"	25	Colorado	
Bernice	Dau	18	Missouri	
Marion	Son	16	Missouri	
Mildred	Dau	12	Missouri	

1930 CENSUS
DEPARTMENT OF COMMERCE
BUREAU OF THE CENSUS

A-1a

STATE Kansas

Morrow, Doctor

(HEAD OF FAMILY—CONTINUED)

OTHER MEMBERS OF FAMILY—CONTINUED

NAME	RELATION-SHIP	AGE	BIRTHPLACE	CITIZEN-SHIP
Morrow, Emma	W	9	Missouri	
" Ed	S	6	Kansas	

1920 CENSUS—INDEX
DEPARTMENT OF COMMERCE
BUREAU OF THE CENSUS

A-1b

M600

KANSAS

VOL. 36 E.D. 81

SHEET 10 LINE 10

Moore, A
(INDIVIDUAL)

W 28 New York
(OWNED) (HOME) (BIRTHPLACE)

Marion
(COUNTY)

Peabody Plum 201
(CITY) (STREET) (HOUSE NO.)

ENUMERATED WITH Holler, W. H

RELATIONSHIP TO ABOVE Roomer

REMARKS

1920 CENSUS—UNITED STATES DEPARTMENT OF COMMERCE BUREAU OF THE CENSUS

A-3

G.P.O. 1920—1-3579

M600

KANSAS

Moore, G
(HEAD OF FAMILY)

VOL. 7 E.D. 36

SHEET 9 LINE 79

W 62 New York
(SEX) (AGE) (BIRTHPLACE) (CITIZENSHIP)

Douglas
(COUNTY)

(CITY) (STREET) (HOUSE NO.)

OTHER MEMBERS OF FAMILY

NAME	RELATIONSHIP	AGE	BIRTHPLACE	CITIZENSHIP
Fanny A Moore				

1920 CENSUS—INDEX
DEPARTMENT OF COMMERCE
BUREAU OF THE CENSUS

A-6

M 600

KANSAS

VOL. 5 E.D. 39

SHEET 18 LINE 82

Moore, A B
(HEAD OF FAMILY)

W 62 Canada 1880 Na 1887
(AGE) (BIRTHPLACE) (CITIZENSHIP)

Butler
(COUNTY)

(CITY) (STREET) (HOUSE NO.)

OTHER MEMBERS OF FAMILY

NAME	RELATION-SHIP	AGE	BIRTHPLACE	CITIZEN-SHIP
Moore, Anna C	W	50	Illinois	
Langston, Hazel A	D	29	Illinois	
" Erlink	SL	33	Missouri	

1920 CENSUS—INDEX
DEPARTMENT OF COMMERCE
BUREAU OF THE CENSUS

U. S. GOVERNMENT PRINTING OFFICE

A. 1a

M600

KANSAS

VOL. 36 E.D. 71

SHEET 7 LINE 57

Myre, A. B. (HEAD OF FAMILY)

H 55 Germany — Yes — 1902

(COLOR) (AGE) (BIRTHPLACE) (CITIZENSHIP)

Marion (COUNTY)

Florence (CITY) (STREET) (HOUSE NO.)

OTHER MEMBERS OF FAMILY

NAME	RELATION-SHIP	AGE	BIRTHPLACE	CITIZEN-SHIP
Myre Anna	W	53	Germany	Yes
- Hilda	D	23	Missouri	
- Frank	S	21	Missouri	
- August	S	18	Kansas	
- Henry	S	16	Kansas	

1920 CENSUS—INDEX
DEPARTMENT OF COMMERCE
BUREAU OF THE CENSUS

31 Jan #2

A-1a

U. S. GOVERNMENT PRINTING OFFICE

STATE Kansas

Myers A. B
HEAD OF FAMILY—CONTINUED

OTHER MEMBERS OF FAMILY—CONTINUED

NAME	RELATION-SHIP	AGE	BIRTHPLACE	CITIZEN-SHIP
Myers Myrtle	W	42	Kansas	
" Irene	D	5	Kansas	
" Velma	D	1	Kansas	

1920 CENSUS—SCHEDULE
DEPARTMENT OF COMMERCE
BUREAU OF THE CENSUS

AND

H600

KANSAS

Mohr J B
(HEAD OF FAMILY)

VOL. 12 E. D. 35

SHEET 12 LINE 87

M [illegible] Kansas
(RACE OR COLOR) (AGE) (BIRTHPLACE) (CITIZENSHIP)

[illegible] Co
(COUNTY)

[illegible]
CITY

(STREET) (HOUSE NO.)

OTHER MEMBERS OF FAMILY

NAME	RELATIONSHIP	AGE	BIRTHPLACE	CITIZENSHIP
Mohr, Jennie	W	26	Kansas	
" Addene	D	7 12/12	Kansas	
" Jewell	D	2	Oklahoma	

1920 CENSUS—INDEX
DEPARTMENT OF COMMERCE
BUREAU OF THE CENSUS

A-18

U. S. GOVERNMENT PRINTING OFFICE

M 600

KANSAS

Moore, A C
(HEAD OF FAMILY)

VOL. 4 E. D. 7

SHEET 9 LINE 3

W (COLOR) 39 (AGE) Indiana (BIRTHPLACE) (CITIZENSHIP)

Barton (COUNTY)

(CITY) (STREET) (HOUSE NO.)

OTHER MEMBERS OF FAMILY

NAME	RELATION-SHIP	AGE	BIRTHPLACE	CITIZEN-SHIP
Moore, Zula	W	33	Kansas	
— Earl	S	16	Kansas	
— Pearl	D	14	Kansas	
— Delmon	S	12	Kansas	

1920 CENSUS—INDEX
DEPARTMENT OF COMMERCE
BUREAU OF THE CENSUS

A-16

M600

KANSAS

VOL. 1 E. D. 97

SHEET 1 LINE 1

(HEAD OF FAMILY)

(COLOR) (BIRTHPLACE) (CITIZENSHIP)

Butler

(COUNTY)

(CITY) (STREET) (HOUSE NO.)

OTHER MEMBERS OF FAMILY

NAME	RELATION-SHIP	AGE	BIRTHPLACE	CITIZEN-SHIP

1920 CENSUS—INDEX
DEPARTMENT OF COMMERCE
BUREAU OF THE CENSUS

A-1a

U. S. GOVERNMENT PRINTING OFFICE

M 608

Moore, A T
(HEAD OF FAMILY)

KANSAS
VOL. 56 E.D. 137
SHEET 14 LINE 43

M 59 Kansas
(COLOR) (AGE) (BIRTHPLACE) (CITIZENSHIP)

Edwards Pt Neches Sal
(COUNTY) (STREET) (HOUSE NO.)

Kinsley
(CITY)

OTHER MEMBERS OF FAMILY

NAME	RELATION-SHIP	AGE	BIRTHPLACE	CITIZEN-SHIP
Fitch, L N Mrs	M	57	Tennessee	

1930 CENSUS—INDEX
DEPARTMENT OF COMMERCE
BUREAU OF THE CENSUS

A-15

ML 00

KANSAS

VOL. 33 E.D. 88

SHEET 12 LINE 97

Meyer, A. L.
(HEAD OF FAMILY)

W | 44 | Kansas | (CITIZENSHIP)
(GENDER) (AGE) (BIRTHPLACE)

Mass | Okmn
(COUNTY) (STATE)

Council Bluff
(CITY)

(HOUSE NO.)

OTHER MEMBERS OF FAMILY

NAME	RELATIONSHIP	AGE	BIRTHPLACE	CITIZENSHIP
Meyer, Grace	W	32	Kansas	
Henry L	S	8	Kansas	
Lubold L	S	4 11/12	Kansas	

1930 CENSUS—INDEX
DEPARTMENT OF COMMERCE
BUREAU OF THE CENSUS

A-1a

U. S. GOVERNMENT PRINTING OFFICE

M600

KANSAS

Morey (Mrs) C. N.
(HEAD OF FAMILY)

VOL. 96 E.D. 81

SHEET 1 LINE 43

W (COLOR) 61 (AGE) New York (BIRTHPLACE) (CITIZENSHIP)

Mason (COUNTY)

Peabody (CITY) North Walnut (STREET) 115 (HOUSE NO.)

OTHER MEMBERS OF FAMILY

NAME	RELATION-SHIP	AGE	BIRTHPLACE	CITIZEN-SHIP
Bills, Isabel	Na	23	Kansas	

1920 CENSUS—INDEX
DEPARTMENT OF COMMERCE
BUREAU OF THE CENSUS

A-16

U. S. GOVERNMENT PRINTING OFFICE

M 600

KANSAS

Moore, A. R.
(HEAD OF FAMILY)

VOL. 22 E. D. 96

SHEET 7 LINE 8

M 55 Iowa
(SEX) (AGE) (BIRTHPLACE) (CITIZENSHIP)

Franklin
(COUNTY)

Ottawa Main 942
(CITY) (STREET) (HOUSE NO.)

OTHER MEMBERS OF FAMILY

NAME	RELATION-SHIP	AGE	BIRTHPLACE	CITIZEN-SHIP
Moore, Millie	W	51	West Virginia	
— Ross	S	26	Kansas	
— Richard	S	11	Kansas	

1920 CENSUS—INDEX
DEPARTMENT OF COMMERCE
BUREAU OF THE CENSUS

A-16

M600

KANBAS

VOL. 48 E. D. 127

SHEET 16 LINE 9

Moore A. P.
(HEAD OF FAMILY)

W. 59 Iowa
(SEX) (AGE) (BIRTHPLACE) (CITIZENSHIP)

Riley
(COUNTY)

Manhattan Bluemont 1214
(CITY) (STREET) (HOUSE NO.)

OTHER MEMBERS OF FAMILY

NAME	RELATION-SHIP	AGE	BIRTHPLACE	CITIZEN-SHIP
Moore Mary	W.	52	Illinois	
— Margaret	D	27	Kansas	
— Vastey	D	26	Kansas	
Clarke, Edith	Ne	16	Kansas	

1920 CENSUS—INDEX
DEPARTMENT OF COMMERCE
BUREAU OF THE CENSUS

A-4 a

U. S. GOVERNMENT PRINTING OFFICE

M600

KANSAS

VOL. 24 E.D. 39

SHEET 3 LINE 25

Moore, A. K.
(HEAD OF FAMILY)

W (RACE) 60 (AGE) Ohio (BIRTHPLACE) (CITIZENSHIP)

Greenwood (COUNTY)

Eureka (CITY) (STREET) (HOUSE NO.)

OTHER MEMBERS OF FAMILY

NAME	RELATIONSHIP	AGE	BIRTHPLACE	CITIZENSHIP
Moore, Katie	W	48	Missouri	
A. R. Jr.	S	17	Kansas	
Dora	D	12	Kansas	
Robert	S	7	Kansas	

1930 CENSUS—INDEX
DEPARTMENT OF COMMERCE
BUREAU OF THE CENSUS

A-16

U. S. GOVERNMENT PRINTING OFFICE

M600

KANSAS

Moore, A. P.
(HEAD OF FAMILY)

VOL. 5 E. D. 41

SHEET 10 LINE 44

M 22 Oklahoma
(SEX) AGE BIRTHPLACE CITIZENSHIP

Butler
(COUNTY)

CITY STREET HOUSE NO.

OTHER MEMBERS OF FAMILY

NAME	RELATION-SHIP	AGE	BIRTHPLACE	CITIZEN-SHIP
Moore, Pelone	M	20	Indiana	
Moore, L. A.	F	63	Iowa	
— Bunice	M	10	Illinois	

1920 CENSUS—INDEX
DEPARTMENT OF COMMERCE
BUREAU OF THE CENSUS

A-1a

U. S. GOVERNMENT PRINTING OFFICE

M600

KANSAS

Moore C Ramsey
(HEAD OF FAMILY)

VOL. 34 E.D. 54

SHEET 2 LINE 52

2 (COLOR) 50 (AGE) Kansas (BIRTHPLACE) (CITIZENSHIP)

Lyon (COUNTY)

Emporia (CITY) Elmwood (STREET) 205 (HOUSE NO.)

OTHER MEMBERS OF FAMILY

NAME	RELATIONSHIP	AGE	BIRTHPLACE	CITIZENSHIP
Moore Lee C	H	47	Kansas	
— Rose	D	2	Kansas	
— Roberta	D	12	Kansas	
— Clara	D	11	Kansas	
— Dorothy	D	6	Kansas	

1930 CENSUS—INDEX
DEPARTMENT OF COMMERCE
BUREAU OF THE CENSUS

Sheet 2

U. S. GOVERNMENT PRINTING OFFICE

Ans

DEPARTMENT OF COMMERCE
BUREAU OF THE CENSUS

STATE Kansas

Moore & Ramey

INMATE OF FAMILY—CONTINUED

OTHER MEMBERS OF FAMILY—CONTINUED

NAME	RELATIONSHIP	AGE	BIRTHPLACE	CITIZENSHIP
Mose Ramey	S	5	Kansas	

A-15

1920 CENSUS—INDEX
DEPARTMENT OF COMMERCE
BUREAU OF THE CENSUS

U. S. GOVERNMENT PRINTING OFFICE

M600

KANSAS

VOL. 61 E.D. xxx

SHEET 14 LINE 68

Moore A. Ray
(NAME OF HEAD OF FAMILY)

R 26 Kansas
(COLOR) (BIRTHPLACE) (CITIZENSHIP)

South
(COUNTY)

(CITY) (STREET) (HOUSE NO.)

OTHER MEMBERS OF FAMILY

NAME	RELATIONSHIP	AGE	BIRTHPLACE	CITIZENSHIP
Moore, Velma F	W	20	Indiana	
— M June	D	2	Kansas	

1920 CENSUS—INDEX
DEPARTMENT OF COMMERCE
BUREAU OF THE CENSUS

A-1a

U. S. GOVERNMENT PRINTING OFFICE

M 600

KANSAS

VOL. 55 E.D. 139

SHEET 3 LINE 30

Moore, A. J.
(HEAD OF FAMILY)

W — — Illinois — —
(COLOR) (SEX) (BIRTHPLACE) (CITIZENSHIP)

Sedgwick
(COUNTY)

Viola — New York — 8 E
(CITY) (STREET) (HOUSE NO.)

OTHER MEMBERS OF FAMILY

NAME	RELATION-SHIP	AGE	BIRTHPLACE	CITIZEN-SHIP
Moore, Eliza J.	W	78	Illinois	
— Edith	D	28	Nebraska	
— Earl	S	7	Nebraska	
— Ruth	D	5	Nebraska	
— Paul	S	2	Kansas	

1930 CENSUS—INDEX
DEPARTMENT OF COMMERCE
BUREAU OF THE CENSUS

Sheet No 2

A-1 a

U. S. GOVERNMENT PRINTING OFFICE — 1929

STATE Kansas

Moore, A. J.
HEAD OF FAMILY—CONTINUED

OTHER MEMBERS OF FAMILY—CONTINUED

NAME	RELATION-SHIP	AGE	BIRTHPLACE	CITIZEN-SHIP
Moore, Edna	D		Kansas	
— Zella	D	4 12	Kansas	

1930 CENSUS—IN DEX
DEPARTMENT OF COMMERCE
BUREAU OF THE CENSUS

A-1b

U. S. GOVERNMENT PRINTING OFFICE

M 600

KANSAS

Moore, A J
(HEAD OF FAMILY)

VOL. 58 E.D. 225

SHEET 9 LINE 27

W 52 Indiana
(COLOR) (AGE) (BIRTHPLACE) (CITIZENSHIP)

Seward
(COUNTY)

Liberal N Sherman 316
(CITY) (STREET) (HOUSE NO.)

OTHER MEMBERS OF FAMILY

NAME	RELATION SHIP	AGE	BIRTHPLACE	CITIZEN SHIP
Moore, Lora	W	43	Indiana	
— Coleman	S	18	Kansas	
— Glen	S	15	Kansas	
— Dorothy	D	10	Kansas	
— Lucile	D	7	Kansas	

1930 CENSUS—INDEX
DEPARTMENT OF COMMERCE
BUREAU OF THE CENSUS

A-26

U. S. GOVERNMENT PRINTING OFFICE

H600

Moore A. W. (HEAD OF FAMILY)

~~VIRGINIA~~ Kansas

VOL 63 E.D. 163

SHEET 9 LINE 49

W (COLOR) 26 (AGE) Kansas (BIRTHPLACE)

(CITIZENSHIP)

Linn (COUNTY)

(CITY) (STREET) (HOUSE NO.)

OTHER MEMBERS OF FAMILY

NAME	RELATIONSHIP	AGE	BIRTHPLACE	CITIZENSHIP
Moore Lulu	W	25	Missouri	
Mayes P. L.	F L	72	Kentucky	

1940 CENSUS—INDEX
DEPARTMENT OF COMMERCE
BUREAU OF THE CENSUS

A-16

U. S. GOVERNMENT PRINTING OFFICE

M 600

KANSAS

Moore, A. N.
(HEAD OF FAMILY)

VOL. 70 E. D. 162

SHEET 12 LINE 16

W 54 Ohio
(RACE) (SEX) (BIRTHPLACE) (CITIZENSHIP)

Wyandotte
(COUNTY)

Kansas Pacific 2402
(CITY) (STREET) (HOUSE NO.)

OTHER MEMBERS OF FAMILY

NAME	RELATION-SHIP	AGE	BIRTHPLACE	Citizen-ship
Moore, Mary	W	57	Missouri	

1920 CENSUS—INDEX
DEPARTMENT OF COMMERCE
BUREAU OF THE CENSUS

A-1 a

M 600

KANSAS

Meier, Albert E
(HEAD OF FAMILY)

VOL. 66 E. D. 171

SHEET 4 LINE 78

W 32 Kansas
(COLOR) (AGE) (BIRTHPLACE)

(CITIZENSHIP)

Washington
(COUNTY)

(CITY)

(STREET)

(HOUSE NO.)

OTHER MEMBERS OF FAMILY

NAME	RELATION-SHIP	AGE	BIRTHPLACE	CITIZEN-SHIP
Meier, Elizabeth O	W	60	Germany	Nat
— Irene	Da	18	Kansas	

1920 CENSUS—INDEX
DEPARTMENT OF COMMERCE
BUREAU OF THE CENSUS

A-16

U. S. GOVERNMENT PRINTING OFFICE

M600

KANSAS

VOL. 63 E. D. 190

SHEET 8 LINE 53

Murry, Aaron
(HEAD OF FAMILY)

W 47 Iowa
(COLOR) (AGE) (BIRTHPLACE)

(CITIZENSHIP)

Sumner
(COUNTY)

Wellington
(CITY)

West 4th
(STREET)

615
(HOUSE NO.)

OTHER MEMBERS OF FAMILY

NAME	RELATIONSHIP	AGE	BIRTHPLACE	CITIZENSHIP
Murry, Anna	W	33	Kansas	
— Eldys	da	15	Kansas	
— Ezekiel	so	13	Kansas	
— Ellen	d	6	Missouri	

1920 CENSUS—INDEX
DEPARTMENT OF COMMERCE
BUREAU OF THE CENSUS

A-1a

U. S. GOVERNMENT PRINTING OFFICE 11—1921

M600

KANSAS

Moore, Aaron
(HEAD OF FAMILY)

VOL. 33 E.D. 131

SHEET 5 LINE 83

W (COLOR) 41 (AGE) Kansas (BIRTHPLACE) (CITIZENSHIP)

Lyon (COUNTY)

Bocourt (CITY) (STREET) (HOUSE NO.)

OTHER MEMBERS OF FAMILY

NAME	RELATION-SHIP	AGE	BIRTHPLACE	CITIZEN-SHIP
Moore, Lora	W	33	Kansas	
— Floyd	S	8	Kansas	

1920 CENSUS—INDEX
DEPARTMENT OF COMMERCE
BUREAU OF THE CENSUS

A-46

M600

KANSAS

Moore, Jason T. (HEAD OF FAMILY)

VOL. 43 E.D. 111

SHEET 9 LINE 24

W (COLOR) 60 (AGE) Iowa (BIRTHPLACE) (CITIZENSHIP)

Dayt (COUNTY)

Melvern (CITY) (STREET) (HOUSE NO.)

OTHER MEMBERS OF FAMILY

NAME	RELATIONSHIP	AGE	BIRTHPLACE	CITIZENSHIP
Moore, Maude	W	47	Illinois	
" Bertha L	D	20	Kansas	
" Harry A	S	16	Kansas	
" Minnie A	D	14	Kansas	
" Alice M	D	12	Kansas	

1920 CENSUS—INDEX
DEPARTMENT OF COMMERCE
BUREAU OF THE CENSUS

#124 #21

A-1a

STATE Kansas

Moore, Garon F
HEAD OF FAMILY—CONTINUED

OTHER MEMBERS OF FAMILY—CONTINUED

NAME	RELATION-SHIP	AGE	BIRTHPLACE	CITIZEN-SHIP
Moore, Hazel R	D	7	Kansas	

1920 CENSUS—INDEX
DEPARTMENT OF COMMERCE
BUREAU OF THE CENSUS

#2 28 #1

A-12

U. S. GOVERNMENT PRINTING OFF. 1920

M 600

KANSAS

Moore, Sarah M — HEAD OF FAMILY

VOL. 66 E.D. 173

SHEET 1 LINE 94

W — 80 — Pennsylvania — (BIRTHPLACE) — (CITIZENSHIP)

Washington — (COUNTY)

Washington — (CITY) — West 1st — (STREET) — 307 — HOUSE NO.

OTHER MEMBERS OF FAMILY

NAME	RELATION SHIP	AGE	BIRTHPLACE	CITIZEN SHIP
Moore, Luella	D	16	Pennsylvania	

1920 CENSUS—INDEX
DEPARTMENT OF COMMERCE
BUREAU OF THE CENSUS

A-1a

M600

KANSAS

VOL. 56 E. D. 127

SHEET 7 LINE 16

Moss, Abe
(HEAD OF FAMILY)

Mu 30 Arkansas
(COLOR) (AGE) (BIRTHPLACE) (CITIZENSHIP)

Sedgwick
(COUNTY)

Wichita
(CITY)

N. Wichita 534 ½ Lee
(STREET) (HOUSE NO.)

OTHER MEMBERS OF FAMILY

NAME	RELATIONSHIP	AGE	BIRTHPLACE	CITIZENSHIP
Moss, Myrtle	Wife	25	Kansas	
Russel	Son	6	Kansas	

1930 CENSUS—INDEX
DEPARTMENT OF COMMERCE
BUREAU OF THE CENSUS

A-16

U. S. GOVERNMENT PRINTING OFFICE

M Lee

KANSAS

Moore, Abe
(SURNAME) (GIVEN NAME)

VOL. 31 E.D. 55

SHEET 3 LINE 37

W 72 Ohio
(COLOR) (AGE) (BIRTHPLACE)

Leavenworth
(COUNTY)

Company F
(STREET) (HOUSE NO.)

ENUMERATED WITH National Military Home

RELATIONSHIP TO ABOVE Not Reported

REMARKS

1930 CENSUS—INDEX
DEPARTMENT OF COMMERCE
BUREAU OF THE CENSUS

A-3

M 610

KANSAS

Mussey, Alvin
(INDIVIDUAL)

VOL. 5 D E.D. 163

SHEET 12 LINE 24

W 20 Kansas
(SEX) (AGE) (BIRTHPLACE) (CITIZENSHIP)

Reno
(COUNTY)

Hutchinson 6th 726
(CITY) (STREET) (HOUSE NO.)

ENUMERATED WITH Mussey, Roy

RELATIONSHIP TO ABOVE Brother

REMARKS

1930 CENSUS—INDEX
DEPARTMENT OF COMMERCE
BUREAU OF THE CENSUS

A-3

M 600

KANSAS

Meyer, Abraham — VOL. 38 — E.D. 136

(HEAD OF FAMILY) — SHEET 4 — LINE 38

W — 64 — Indiana

(COLOR) (AGE) (BIRTHPLACE) (CITIZENSHIP)

Nemaha

(COUNTY)

(CITY) (STREET) (HOUSE NO.)

OTHER MEMBERS OF FAMILY

NAME	RELATION-SHIP	AGE	BIRTHPLACE	CITIZEN-SHIP
Meyer, Lena	W	64	Ohio	
" Lena	D	19	Kansas	

1920 CENSUS—INDEX
DEPARTMENT OF COMMERCE
BUREAU OF THE CENSUS

A-18

U. S. GOVERNMENT PRINTING OFFICE

M 600

KANSAS

Moyer, Abraham (INDIVIDUAL)

VOL. 33 E.D. 98

SHEET 1 LINE 44

W (COLOR) 67 (AGE) Pennsylvania (BIRTHPLACE) (CITIZENSHIP)

Reno (COUNTY)

Partridge (CITY) (STREET) (HOUSE NO.)

ENUMERATED WITH Moyer, Robert J

RELATIONSHIP TO ABOVE Father

REMARKS

1920 CENSUS—INDEX
DEPARTMENT OF COMMERCE
BUREAU OF THE CENSUS

A-3

U. S. GOVERNMENT PRINTING OFFICE

M 600

KANSAS

VOL. 70 E. D. 193

SHEET 1 LINE 63

Mura Abram
(INDIVIDUAL)

07 38 Mexia Real
(COLOR) (AGE) (BIRTHPLACE) (CITIZENSHIP)

Wyandotte
(COUNTY)

Kansas South 26th 1045
(CITY) (STREET) (HOUSE NO.)

ENUMERATED WITH Herera, Manuel

RELATIONSHIP TO ABOVE Boarder

REMARKS

1920 CENSUS—INDEX
DEPARTMENT OF COMMERCE
BUREAU OF THE CENSUS

A-3

U. S. GOVERNMENT PRINTING OFFICE (16—1921)

M600

KANSAS

Murray, Asa

VOL. 41 E.D. 138

SHEET 4 LINE 99

W 34 Pawnee

Pawnee

RELATIONSHIP TO ABOVE Household

REMARKS

1920 CENSUS—MODEL
DEPARTMENT OF COMMERCE
BUREAU OF THE CENSUS

A-3

M 653

KANSAS

Meyer, Ada A
(INDIVIDUAL)

VOL. 67 E.D. 201

SHEET 19 LINE 87

W (COLOR) 8 9/12 (AGE) Missouri (BIRTHPLACE) (CITIZENSHIP)

Wyandotte (COUNTY)

Kansas City (CITY) 41 Charles (STREET) 162 (HOUSE NO.)

ENUMERATED WITH Mc Dowell, William

RELATIONSHIP TO ABOVE Step Daughter

REMARKS

1920 CENSUS—UNITED STATES
DEPARTMENT OF COMMERCE
BUREAU OF THE CENSUS

A-3

U. S. GOVERNMENT PRINTING OFFICE 16—41631

M 600

KANSAS

Moore Adam
(NAME OF FAMILY)

VOL. 37 E.D. 77

SHEET 13 LINE 31

W 75 Germany 1871 1925
(COLOR) AGE (BIRTHPLACE) (CITIZENSHIP)

Marshall
(COUNTY)

Marysville North 6th
(CITY) (STREET)

701
HOUSE NO.

OTHER MEMBERS OF FAMILY

NAME	RELATION-SHIP	AGE	BIRTHPLACE	CITIZEN-SHIP
Moore Hebe	W	70	Germany	NR.

1930 CENSUS—INDEX
DEPARTMENT OF COMMERCE
BUREAU OF THE CENSUS

A-16

M Lee

KANSAS

Moody Adam
(INDIVIDUAL)

VOL. 32 E.D. 97

SHEET 14 LINE 73

M 32 Illinois
(RACE) (AGE) (BIRTHPLACE) (CITIZENSHIP)

Leavenworth
(COUNTY)

(VOTE) (STREET) (HOUSE NO.)

ENUMERATED WITH United State Penitentiary

RELATIONSHIP TO ABOVE Prisoner

REMARKS

1930 CENSUS—INDEX
DEPARTMENT OF COMMERCE
BUREAU OF THE CENSUS

A-3

U. S. GOVERNMENT PRINTING OFFICE

H600

KANSAS

VOL. 17 E. D. 35

SHEET 11 LINE 10

Mohr, Adam
(HEAD OF FAMILY)

W (COLOR) 33 (AGE) Kansas (BIRTHPLACE) (CITIZENSHIP)

Dickinson (COUNTY)

Enterprise (CITY) (STREET) (HOUSE NO.)

OTHER MEMBERS OF FAMILY

NAME	RELATIONSHIP	AGE	BIRTHPLACE	CITIZENSHIP
Mohr, Ruth	W	33	Kansas	
Lemon	S	6	Kansas	

1930 CENSUS—INDEX
DEPARTMENT OF COMMERCE
BUREAU OF THE CENSUS

A-15

M 600

KANSAS

Moore, Adam
(NAME OF FAMILY)

VOL. 10 E. D. 10

SHEET 10 LINE 42

W (COLOR) 65 (AGE) Ohio (BIRTHPLACE) (CITIZENSHIP)

Cloud (COUNTY)

(CITY) (STREET) (HOUSE NO.)

OTHER MEMBERS OF FAMILY

NAME	RELATIONSHIP	AGE	BIRTHPLACE	CITIZENSHIP
Moore Mary A	W	42	Illinois	
— Violet B	D	19	Kansas	

1920 CENSUS—INDEX
DEPARTMENT OF COMMERCE
BUREAU OF THE CENSUS

A-16

U. S. GOVERNMENT PRINTING OFFICE

M 600

KANSAS

Mayer, Adam S
(HEAD OF FAMILY)

VOL. 23 E. D. 60

SHEET 3 LINE 24

W (COLOR) 34 (AGE) Kansas (BIRTHPLACE) (CITIZENSHIP)

Geary (COUNTY)

(CITY) (STREET) (HOUSE NO.)

OTHER MEMBERS OF FAMILY

NAME	RELATION-SHIP	AGE	BIRTHPLACE	CITIZEN-SHIP
Mayer, Emma D	W	30	Kansas	
— Kenneth	S	4	Kansas	
— Clara M	D	2	Kansas	
— Conrad E	S	7/12	Kansas	

1920 CENSUS—INDEX
DEPARTMENT OF COMMERCE
BUREAU OF THE CENSUS

A-16

U. S. GOVERNMENT PRINTING OFFICE

M600

KANSAS

Meier, Adam W
(HEAD OF FAMILY)

VOL. 36 E. D. 72

SHEET 10 LINE 7

W 34 Kansas
(COLOR) (AGE) (BIRTHPLACE) (CITIZENSHIP)

Johnson
(COUNTY)

(CITY) (STREET) (HOUSE NO.)

OTHER MEMBERS OF FAMILY

NAME	RELATION SHIP	AGE	BIRTHPLACE	CITIZEN-SHIP
Meier, Anna	W	33	South Dakota	
" Harold	S	11	Kansas	
" Frances	D	7	Kansas	
" Milton	S	3	Kansas	

1920 CENSUS—INDEX
DEPARTMENT OF COMMERCE
BUREAU OF THE CENSUS

A-18

M600

KANSAS

Moore Addie

VOL. 76 E. D. 80

SHEET 8 LINE 81

Mu 24 Kansas

(SEX) (AGE) (BIRTHPLACE) (CITIZENSHIP)

Hodgeman

(COUNTY)

(CITY) (STREET) (HOUSE NO.)

ENUMERATED WITH Lee, Egbert H.

RELATIONSHIP TO ABOVE Step daughter

REMARKS

1920 CENSUS—INDEX
DEPARTMENT OF COMMERCE
BUREAU OF THE CENSUS

A-6

U. S. GOVERNMENT PRINTING OFFICE

M 600

KANSAS

Moore, Eddie
(INDIVIDUAL)

VOL. 31 E. D. 112

SHEET 2 LINE 20

W 43 Kansas
(COLOR) (AGE) (BIRTHPLACE) (CITIZENSHIP)

Shawnee
(COUNTY)

Topeka Kansas 1 2
(CITY) (STREET) (HOUSE NO.)

ENUMERATED WITH Moore, William

RELATIONSHIP TO ABOVE Brother

REMARKS

1920 CENSUS—INDEX
DEPARTMENT OF COMMERCE
BUREAU OF THE CENSUS

A-2

U. S. GOVERNMENT PRINTING OFFICE

M 600

KANSAS

VOL. 24 E.D. 75

SHEET 3 LINE 74

Moore, Eddie
(HEAD OF FAMILY)

W. M. 65 Ohio
(COLOR) (SEX) (BIRTHPLACE) (CITIZENSHIP)

Farmer
(OCCUPATION)

Anthony North Santa Fe St
(CITY) (STREET) (HOUSE NO.)

OTHER MEMBERS OF FAMILY

NAME	RELATIONSHIP	AGE	BIRTHPLACE	CITIZENSHIP
Moore, Jasper	S	24	Kansas	
Armstrong, Cecil	S	9	Kansas	

1930 CENSUS—INDEX
Department of Commerce
Bureau of the Census

A-16

U. S. GOVERNMENT PRINTING OFFICE 16-1930

M600

KANSAS

VOL. 25 E.D. 57

SHEET 1 LINE 66

Moore Addie
(HEAD OF FAMILY)

W 60 Ohio
(COLOR) AGE BIRTHPLACE CITIZENSHIP

Harvey
COUNTY

Newton
CITY

E. 1st 401
STREET HOUSE NO.

OTHER MEMBERS OF FAMILY

NAME	RELATIONSHIP	AGE	BIRTHPLACE	CITIZENSHIP
living alone				

1935 CENSUS—INDEX
DEPARTMENT OF COMMERCE
BUREAU OF THE CENSUS

A-1a

U. S. GOVERNMENT PRINTING OFFICE

M600

KANSAS

Moore Addison F
(HEAD OF FAMILY)

VOL. 62 E.D. 237

SHEET 5 LINE 45

W — 42 — — Kansas — —
(RACE) (AGE) (BIRTHPLACE) (CITIZENSHIP)

Stafford
(COUNTY)

— —
(CITY) (STREET)

Farm
(HOUSE NO.)

OTHER MEMBERS OF FAMILY

NAME	RELATIONSHIP	AGE	BIRTHPLACE	CITIZENSHIP
Moore Thomas D	S	17	Kansas	
— Everett K	S	16	Kansas	
— M Chester	S	13	Kansas	
— Emerson L	S	11	Kansas	
— Marion L	S	9	Kansas	

1920 CENSUS—INDEX
DEPARTMENT OF COMMERCE
BUREAU OF THE CENSUS

E 1 Sec 2

A-1 m
U. S. GOVERNMENT PRINTING OFFICE

STATE Kansas

Moore Addison P.

HEAD OF FAMILY—CONTINUED

OTHER MEMBERS OF FAMILY—CONTINUED

NAME	RELATION-SHIP	AGE	BIRTHPLACE	CITIZEN-SHIP
Moore Marie	D	9	Kansas	
" Donald M	D	5	Kansas	

1920 CENSUS—INDEX
DEPARTMENT OF COMMERCE
BUREAU OF THE CENSUS

T 2 Sec 1

A-1.0

M 600

KANSAS

Rose Adelaide
(HEAD OF FAMILY)

VOL. 40 E.D. 168

SHEET 10 LINE 9

H 62 Michigan
(RACE) (AGE) (BIRTHPLACE) (CITIZENSHIP)

Wyandotte
(COUNTY)

Kansas City Kan. 5th 339
(CITY) (STREET) (HOUSE NO.)

OTHER MEMBERS OF FAMILY

NAME	RELATION-SHIP	AGE	BIRTHPLACE	CITIZEN-SHIP
Dewey Adams				

1930 CENSUS—INDEX
DEPARTMENT OF COMMERCE
BUREAU OF THE CENSUS

A-1a

U. S. GOVERNMENT PRINTING OFFICE

M 600

KANSAS

Murry, Adelbert E. (HEAD OF FAMILY)

VOL. 12 E.D. 11

SHEET 3 LINE 97

W (COLOR) 38 (AGE) Kansas (BIRTHPLACE) (CITIZENSHIP)

Coffey (COUNTY)

Burlington (CITY) Fourth Street (STREET) (HOUSE NO.)

OTHER MEMBERS OF FAMILY

NAME	RELATION-SHIP	AGE	BIRTHPLACE	LIMITED SHIP
Murry, Artis	W	40	Illinois	
— Harry	D	11	Kansas	
— Clarence	S	6 7/12	Kansas	

1930 CENSUS—INDEX
Department of Commerce
Bureau of the Census

A-16

U. S. GOVERNMENT PRINTING OFFICE

M 600

KANSAS

Mary, Adele — VOL. 19 — E.D. 38

SHEET 12 — LINE 57

W — 67 — Switzerland — -N R-

Edwards

— — —

EMMERATED WITH Martin, Walter

RELATIONSHIP TO ABOVE mother-in-Law

REMARKS

1930 CENSUS INDEX
DEPARTMENT OF COMMERCE
BUREAU OF THE CENSUS

A-3

M 600

KANSAS

STATE

Mayes Adelia

VOL. 70 E.D. 689

SHEET 10 LINE 35

W 23 Kansas

Wyandotte

Kansas City S 7th 621

ENUMERATED WITH Walters, Lucile

RELATIONSHIP TO ABOVE Step Daughter

REMARKS

1920 CENSUS—SNYDER
DEPARTMENT OF COMMERCE
BUREAU OF THE CENSUS

A3

M 600

KANSAS

Frank Adams
(INDIVIDUAL)

VOL. 3 E.D. 116

SHEET 1 LINE 6

M | 62 | Ohio | | |
(SEX) | (AGE) | (BIRTHPLACE) | (CITIZENSHIP) | |

Davenport
(COUNTY)

Davenport | South Topeka | 132
(CITY) | (STREET) | (HOUSE NO.)

ENUMERATED WITH Edward Small Johnson Rose

RELATIONSHIP TO ABOVE Tenant

REMARKS

1930 CENSUS—INDEX
DEPARTMENT OF COMMERCE
BUREAU OF THE CENSUS

A-3

U. S. GOVERNMENT PRINTING OFFICE 16—1931

M600

KANSAS

VOL. 22 E.D. 91

SHEET 2 LINE 7

Mary Adline

H 67 Indiana

Franklin

RELATIONSHIP WITH Switzer, Ray H

RELATIONSHIP TO ABOVE Brother in law.

REMARKS

1920 CENSUS—INDEX
DEPARTMENT OF COMMERCE
BUREAU OF THE CENSUS

A-3

M 600

KANSAS

VOL. 13 E.D. 73

SHEET 2 LINE 68

Meyer, Adolf H
(NAME OF HEAD OF FAMILY)

Wg 59 (CONDITION) Australia (BIRTHPLACE) 1876-Ni1881 (CITIZENSHIP)

Cowley (COUNTY)

Winfield (CITY) East 6th Avenue (STREET) 1120 (HOUSE NO.)

OTHER MEMBERS OF FAMILY

NAME	RELATIONSHIP	AGE	BIRTHPLACE	CITIZENSHIP
Meyer, Diana D	W	52	Missouri	
" Dorothy A	D	17	Kansas	
" Edith E	D	12	Kansas	

1940 CENSUS—SHEET
DEPARTMENT OF COMMERCE
BUREAU OF THE CENSUS

A-46

U. S. GOVERNMENT PRINTING OFFICE 16-1971

Mos

KANSAS

Meyer, Adolph
(INDIVIDUAL)

VOL. 15 E.D. 104

SHEET 2 LINE 57

M | 30 | Germany | 4 2a 1914
(SEX) | (AGE) | (BIRTHPLACE) | (CITIZENSHIP)

Hanford
(COUNTY)

Patsburg | East Fourteenth | 63
(CITY) | (STREET) | (HOUSE NO.)

ENUMERATED WITH Kaiserburg, Ida

RELATIONSHIP TO ABOVE Brother

REMARKS

1920 CENSUS—INDEX
DEPARTMENT OF COMMERCE
BUREAU OF THE CENSUS

A-4

U. S. GOVERNMENT PRINTING OFFICE

M 600

KANSAS

Meyer, Adolph, H (HEAD OF FAMILY)

VOL. 60 E.D. 123

SHEET 11 LINE 58

W (COLOR) 37 (AGE) New York (BIRTHPLACE) (CITIZENSHIP)

Shawnee (COUNTY)

Topeka (CITY) West 7th (STREET) 610 (HOUSE NO.)

OTHER MEMBERS OF FAMILY

NAME	RELATION-SHIP	AGE	BIRTHPLACE	(MILITARY)
Meyer, Eleanore W	W	32	Kansas	
Grace	D	5	Kansas	

1930 CENSUS—INDEX
DEPARTMENT OF COMMERCE
BUREAU OF THE CENSUS

A-16

U. S. GOVERNMENT PRINTING OFFICE

M 600

KANSAS

VOL. 60 E.D. 195

SHEET 2 LINE 99

Mowry, Adrian
(HEAD OF FAMILY)

W | 35 | Kansas | | |
(COLOR) | (AGE) | (BIRTHPLACE) | | (CITIZENSHIP)

Sheridan
(COUNTY)

(CITY) | (STREET) | (HOUSE NO.)

OTHER MEMBERS OF FAMILY

NAME	RELATIONSHIP	AGE	BIRTHPLACE	CITIZENSHIP
Mowry, Bertha	W	36	Kansas	
Mowry, Alice	D	13	Kansas	
— Eugene	S	11	Kansas	
— Mabel	D	9	Kansas	
— Clarence	S	5	Kansas	

1920 CENSUS—INDEX
DEPARTMENT OF COMMERCE
BUREAU OF THE CENSUS

Sheet #2

A-1a

U. S. GOVERNMENT PRINTING OFFICE

STATE Kansas

Mowry, Adrian

HEAD OF FAMILY—CONTINUED

OTHER MEMBERS OF FAMILY—CONTINUED

NAME	RELATION-SHIP	AGE	BIRTHPLACE	CITIZEN-SHIP
Mowry, Wayne	S	3 4/12	Kansas	

1920 CENSUS—INDEX
DEPARTMENT OF COMMERCE
BUREAU OF THE CENSUS

Kraft

A-1b

U. S. GOVERNMENT PRINTING OFFICE

M 600

KANSAS

VOL. 69 E. D. 152

SHEET 14 LINE 65

Moore, Adrian S.
(HEAD OF FAMILY)

W 37 Missouri
(BIRTHPLACE)

(CITIZENSHIP)

Wyandotte
(COUNTY)

Kansas
CITY

Linn Ave
STREET

310
NO. OR NO.

OTHER MEMBERS OF FAMILY

NAME	RELATION-SHIP	AGE	BIRTHPLACE	CITIZEN-SHIP
Moore, Grace	W	37	Kansas	

1930 CENSUS—INDEX
DEPARTMENT OF COMMERCE
BUREAU OF THE CENSUS

A-15

M600

KANSAS

VOL. 43 E.D. 118

SHEET 1 LINE

Moore, Agness
(HEAD OF FAMILY)

W 23 England 1867 Ma 1869
(COLOR) (AGE) (BIRTHPLACE) (CITIZENSHIP)

Cooper
(OCCUPATION)

(CITY) (STREET) (HOUSE NO.)

OTHER MEMBERS OF FAMILY

NAME	RELATION-SHIP	AGE	BIRTHPLACE	CITIZEN-SHIP
Moore, William	Son	10	Kansas	

1910 CENSUS—INDEX
DEPARTMENT OF COMMERCE
BUREAU OF THE CENSUS

U. S. GOVERNMENT PRINTING OFFICE

A-16

M600

KANSAS

Moore, Agnes (SURNAME)

VOL. 21 E.D. 54

SHEET 1 LINE 22

W (RACE) 45 (AGE) Illinois (BIRTHPLACE) ____ (CITIZENSHIP)

Food (OCCUPATION)

Dodge (TOWN) Avenue B (STREET) 502 (HOUSE NO.)

ENUMERATED WITH Hyles, Henry J

RELATIONSHIP TO ABOVE Daughter

REMARKS

1930 CENSUS—INDEX
DEPARTMENT OF COMMERCE
BUREAU OF THE CENSUS

A-3

U. S. GOVERNMENT PRINTING OFFICE 16-1187

M 600

KANSAS

VOL. 5 E.D. 131

SHEET 4 LINE 74

Moore, Lora
(HEAD OF FAMILY)

W (OWNED) M (RENT) Missouri (BIRTHPLACE) (CITIZENSHIP)

Sedgwick (COUNTY)

Wichita (CITY) Park Place (STREET) 1516 (HOUSE NO.)

OTHER MEMBERS OF FAMILY

NAME	RELATIONSHIP	AGE	BIRTHPLACE	CITIZENSHIP
Lorena Moore	Daughter	4	Kansas	

1920 CENSUS—INDEX
DEPARTMENT OF COMMERCE
BUREAU OF THE CENSUS

A-16

U. S. GOVERNMENT PRINTING OFFICE

NE 6-60

KANSAS

Morey, Agnes

VOL. 41 E.D. 184

SHEET 1 LINE 100

24 63 Ohio

Montgomery

Independence North Pennsylvania Ave 1024

CONSIDERATED WITH Burns, Robert E.

RELATIONSHIP TO ABOVE Mother-in-law

REMARKS

1950 CENSUS—HOUSE
SUPERVISOR OF CENSUSES
BUREAU OF THE CENSUS

AM

M600

KANSAS

Mohri, Agnes Alberta (INDIVIDUAL) Vol. 14 E.D. 85

SHEET 7 LINE 79

W (RACE) 28 1/2 (AGE) Kansas (BIRTHPLACE) _____ (CITIZENSHIP)

Crawford (COUNTY)

Frontenac (CITY) Dugarton (STREET) 220 (HOUSE NO.)

ENUMERATED WITH Mohri, Mary

RELATIONSHIP TO ABOVE Grandniece

REMARKS _____

1920 CENSUS-INDEX
DEPARTMENT OF COMMERCE
BUREAU OF THE CENSUS

A-3

U. S. GOVERNMENT PRINTING OFFICE

KANSAS

Mohr, Agnes Alberta

VOL. 14 E.D. 85

SHEET 7 LINE 29

W 2/12 Kansas

Crawford

Frontenac Leighton 225

ENUMERATED WITH Mohr, Mary

RELATIONSHIP TO ABOVE granddaughter

REMARKS

1920 CENSUS—(41-53)
DEPARTMENT OF COMMERCE
BUREAU OF THE CENSUS

A-3

M 600

KANSAS

Moore, Ignatius L
HEAD OF FAMILY

VOL. 56 E. D. 160

SHEET 12 LINE 58

M 64 Ohio
SEX AGE BIRTHPLACE CITIZENSHIP

Sedgwick
COUNTY

Wichita
CITY

Hydraulic Ave. 1120
STREET HOUSE NO.

OTHER MEMBERS OF FAMILY

NAME	RELATIONSHIP	AGE	BIRTHPLACE	CITIZENSHIP
Moore, Arthur L.	S	32	Kansas	

1920 CENSUS—INDEX
DEPARTMENT OF COMMERCE
BUREAU OF THE CENSUS

A-18

U. S. GOVERNMENT PRINTING OFFICE

M 60

KANSAS

VOL. 3 E.D. 2

SHEET 9 LINE 90

Meyer, Agatha

X 60 Prussia 1877-Jan-1880

(OWNED) (AGE) (BIRTHPLACE) (CITIZENSHIP)

Atchison

(CITY)

Atchison Degan 125

(COUNTY) (STREET) (HOUSE NO.)

ASSOCIATED WITH St Benedict's College

RELATIONSHIP TO ABOVE Not Reported

REMARKS

1930 CENSUS—ENUMERATOR'S DEPARTMENT OF COMMERCE BUREAU OF THE CENSUS

A-3

U.S. GOVERNMENT PRINTING OFFICE

M 600

KANSAS

Moore Arlene (INDIVIDUAL)

VOL. 9 E.D. 34

SHEET 9 LINE 65

W 10 (WARD) Kansas (BIRTHPLACE) (CITIZENSHIP)

Cherokee (COUNTY)

(HOUSE NO.) (STREET) (HOUSE NO.)

COHABITATED WITH Morton, Henry

RELATIONSHIP TO ABOVE Daughter

REMARKS

1920 CENSUS - INDEX
DEPARTMENT OF COMMERCE
BUREAU OF THE CENSUS

A-5

U. S. GOVERNMENT PRINTING OFFICE (1920-1921)

M600

KANSAS

VOL. 21 E.D. 65

SHEET 4 LINE 83

HEAD OF FAMILY

RACE AGE BIRTHPLACE CITIZENSHIP

COUNTY

CITY STREET HOUSE NO.

OTHER MEMBERS OF FAMILY

NAME	RELATION SHIP	AGE	BIRTHPLACE	CITIZENSHIP

1930 CENSUS—SCHEDULE
DEPARTMENT OF COMMERCE
BUREAU OF THE CENSUS

A-18

Albert

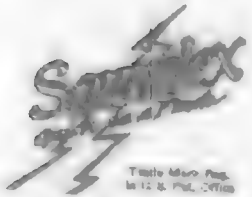

A SERVICE

Sold and installed Exclusively by the
Liberty Overseas Division
Remington Rand Inc.

Patent Nos.

Pat. 19,582 1,484,048
1,497,225 1,434,864
1,388,819 1,483,744

Patented in U.S.A.

M 600

KANSAS

VOL. 12 E.D. 10

SHEET 12 LINE 24

Moore Albert
(NAME OF FARM OWNER)

W M 59 Canada — M.R. —
(RACE) (SEX) (AGE) (BIRTHPLACE) (CITIZENSHIP)

Caffey
(TOWNSHIP)

—
(CITY)

—
(STREET)

—
(HOUSE NO.)

OTHER MEMBERS OF FAMILY

NAME	RELATION-SHIP	AGE	BIRTHPLACE	CITIZEN-SHIP
Moore, Bertie	W	64	Iowa	
Morrison, Cyrenia	D	35	Kansas	
—— Mabel	D	31	Kansas	
—— Gertrude	D	27	Kansas	

1920 CENSUS—INDEX
DEPARTMENT OF COMMERCE
BUREAU OF THE CENSUS

A-1a

U. S. GOVERNMENT PRINTING OFFICE (1920)

M600

KANSAS

Mahr, Albert
(HEAD OF FAMILY)

VOL. 20 ED. 195

SHEET 5 LINE 27

M (OWN OR) 36 (AGE) Germany (BIRTHPLACE) 1881 Al (CITIZENSHIP)

Wyandotte (CITY)

Kansas (STATE) Strong (STREET) 2202 (HOUSE NO.)

OTHER MEMBERS OF FAMILY

NAME	RELATIONSHIP	AGE	BIRTHPLACE	CITIZENSHIP
Mahr, Grace	W	33	Missouri	
Frank	S	15	Kansas	
Doreen	D	12	Kansas	
Evelyn	D	11	Kansas	

1930 CENSUS—INDEX
DEPARTMENT OF COMMERCE
BUREAU OF THE CENSUS

U. S. GOVERNMENT PRINTING OFFICE

KANSAS

VOL. 51 E.D. 11 6

SHEET 11 B LINE 4

Mosey Albert (HEAD OF FAMILY)

W (RACE) 44 (AGE) Schuss (BIRTHPLACE)

Republican (CITIZENSHIP)

Salamon (CITY) (STREET) (HOUSE NO.)

OTHER MEMBERS OF FAMILY

NAME	RELATION-SHIP	AGE	BIRTHPLACE	CITIZEN-SHIP
Mosey, Cora	W	41	Missouri	

1930 CENSUS—INDEX
DEPARTMENT OF COMMERCE
BUREAU OF THE CENSUS

A 16

U. S. GOVERNMENT PRINTING OFFICE

M600

KANSAS

Moore Albert
HEAD OF FAMILY

VOL. 42 E.D. 213

SHEET 12 LINE 12

W 44 Illinois
COLOR AGE. BIRTHPLACE

Neosho
COUNTY

CITY STREET HOUSE NO.

OTHER MEMBERS OF FAMILY

NAME	RELATION SHIP	AGE	BIRTHPLACE	CITIZEN SHIP
Moore, Mabel	W	43	Kansas	
" Leona	D	18	Kansas	
Sheppard, Keith	Second Cousin	13	Kansas	

1930 CENSUS—INDEX
DEPARTMENT OF COMMERCE
BUREAU OF THE CENSUS

A-18

U. S. GOVERNMENT PRINTING OFFICE

M 600

Moore Albert
INDIVIDUAL

KANSAS
VOL. 20 E.D. 171
SHEET 11 LINE 83

W 49 Illinois
RACE AGE BIRTHPLACE LATTENDANCE

Married
(SPOUSE)

Topeka West 7th 412
TOWN STREET HOUSE NO.

ENUMERATED WITH Horn Estell C

RELATIONSHIP TO ABOVE Roomer

REMARKS

1920 CENSUS—INDEX
DEPARTMENT OF COMMERCE
BUREAU OF THE CENSUS

A-3

M 600

KANSAS

Morrow, Albert

HEAD OF FAMILY

VOL. 20 E. D. 69

SHEET 3 LINE 29

[illegible] 5 Indiana

OWNED AGE BIRTHPLACE CITIZENSHIP

[illegible] Kansas

CITY STREET HOUSE NO.

OTHER MEMBERS OF FAMILY

NAME	RELATION-SHIP	AGE	BIRTHPLACE	TRADE
Morrow, [illegible]	W	5	Kansas	

1920 CENSUS—MODEL
DEPARTMENT OF COMMERCE
BUREAU OF THE CENSUS

A-16

U. S. GOVERNMENT PRINTING OFFICE

M600

KANSAS

Moser, Albert
(HEAD OF FAMILY)

VOL. 23 E.D. 56

SHEET 15 LINE 64

W (COLOR) 40 (AGE) Iowa (BIRTHPLACE)

(CITIZENSHIP)

Geary (COUNTY)

Junction (CITY) South Adams (STREET) 225 (HOUSE NO.)

OTHER MEMBERS OF FAMILY

NAME	RELATION-SHIP	AGE	BIRTHPLACE	CITIZEN-SHIP
Moser, Laura E	W	41	Kansas	
— Alva	S	19	Kansas	
— Roy	S	18	Kansas	
— Gertrude	D	15	Kansas	

1930 CENSUS—INDEX
DEPARTMENT OF COMMERCE
BUREAU OF THE CENSUS

A-16

U. S. GOVERNMENT PRINTING OFFICE

M 600

Moore, Albert
(SURNAME)

KANSAS

VOL. 12 E.D. 22

SHEET 11 LINE 9

W (COLOR) M (SEX) Iowa (BIRTHPLACE) (CITIZENSHIP)

Cloud (COUNTY)

(CITY) (STREET) (HOUSE NO.)

ENUMERATED WITH Henderson, James

RELATIONSHIP TO ABOVE Stepson

REMARKS

1920 CENSUS—INDEX
DEPARTMENT OF COMMERCE
BUREAU OF THE CENSUS

A43

U. S. GOVERNMENT PRINTING OFFICE (17-1-1920)

M600

KANSAS

Meyer Albert
(HEAD OF FAMILY)

VOL. 23 E. D. 61

SHEET 6 LINE 42

W 40 Kansas
(COLOR) (AGE) (BIRTHPLACE) (CITIZENSHIP)

Geary
(COUNTY)

Junction
(CITY)

(STREET) (HOUSE NO.)

OTHER MEMBERS OF FAMILY

NAME	RELATION-SHIP	AGE	BIRTHPLACE	CITIZEN-SHIP
Meyer, Mary Ann C	W	37	Kansas	
" Ralph	S	17	Kansas	
" Edna	M	20	Switzerland NR	

1920 CENSUS—INDEX
DEPARTMENT OF COMMERCE
BUREAU OF THE CENSUS

A416

U. S. GOVERNMENT PRINTING OFFICE

M 600

STATE KANSAS

Moore, Albert
(HEAD OF FAMILY)

VOL. 31 E.D. 104

SHEET 8 LINE 18

Mu 36 Kansas
(COLOR) (AGE) (BIRTHPLACE) (CITIZENSHIP)

Leavenworth
(COUNTY)

Leavenworth Pottawatomie 747
(CITY) (STREET) (HOUSE NO.)

OTHER MEMBERS OF FAMILY

NAME	RELATIONSHIP	AGE	BIRTHPLACE	CITIZENSHIP
Ruby Jo Moore				
			Lee Moore, Albert	

1920 CENSUS—INDEX
DEPARTMENT OF COMMERCE
BUREAU OF THE CENSUS

A-1 b

U. S. GOVERNMENT PRINTING OFFICE

M600

KANSAS

VOL. 32 E. D. 87

SHEET 4 LINE 45

Meyer, Albert
(HEAD OF FAMILY)

W (COLOR) 42 (AGE) Kansas (BIRTHPLACE)

Lumber (OCCUPATION)

(CITY) (STREET) (HOUSE NO.)

(CITIZENSHIP)

OTHER MEMBERS OF FAMILY

NAME	RELATION-SHIP	AGE	BIRTHPLACE	CITIZEN-SHIP
Meyer, Emma	W	35	Illinois	
— Albert	S	10	Kansas	
— Anna	D	8	Kansas	
— Meta	D	7	Kansas	
— Ella	D	4	Kansas	

1920 CENSUS—INDEX
DEPARTMENT OF COMMERCE
BUREAU OF THE CENSUS

Sheet 2

U. S. GOVERNMENT PRINTING OFFICE

Ans

STATE Kansas

Meyer, Albert
HEAD OF FAMILY—CONTINUED

OTHER MEMBERS OF FAMILY—CONTINUED

NAME	RELATION-SHIP	AGE	BIRTHPLACE	OWNED HOME
Meyer, Albert	S		Kansas	

1920 CENSUS—INDEX
DEPARTMENT OF COMMERCE
BUREAU OF THE CENSUS

Kansas

A-36

M600

KANSAS

VOL. 17 E. D. 48

SHEET 13 LINE 53

Moore Albert
(HEAD OF FAMILY)

Wd (COLOR) 46 (AGE) Kansas (BIRTHPLACE) (CITIZENSHIP)

Wabaunsee (COUNTY) Kansas (STATE)

Alma (CITY) S C (STREET) 210 (HOUSE NO.)

OTHER MEMBERS OF FAMILY

NAME	RELATION SHIP	AGE	BIRTHPLACE	CITIZENSHIP
Moore, Pearl	W	38	Missouri	
Lawrence	S	18	Kansas	

1920 CENSUS—INDEX
DEPARTMENT OF COMMERCE
BUREAU OF THE CENSUS

A-1 a

M 600

Dwyer, Albert (HEAD OF FAMILY)

KANSAS

VOL. 6 F E.D. 169

SHEET 13 LINE 17

W (COLOR) 24 (AGE) Kansas (BIRTHPLACE) (CITIZENSHIP)

Wyandotte (COUNTY) Kansas (CITY) Stewart (STREET) 2739 (HOUSE NO.)

OTHER MEMBERS OF FAMILY

NAME	RELATIONSHIP	AGE	BIRTHPLACE	CITIZENSHIP
Dwyer, Minnie	W	22	Nebraska	
Gillis, Ada	Si L	20	Nebraska	

1920 CENSUS—INDEX
DEPARTMENT OF COMMERCE
BUREAU OF THE CENSUS

A-16

U. S. GOVERNMENT PRINTING OFFICE

M600

Myer, Albert
(HEAD OF FAMILY)

KANSAS

VOL. 51 E. D. 216

SHEET 11 LINE 82

W (COLOR) 41 (AGE)

Rush (COUNTY)

Bison (CITY)

Missouri (BIRTHPLACE)

(CITIZENSHIP)

Main (STREET)

(HOUSE NO.)

OTHER MEMBERS OF FAMILY

NAME	RELATION-SHIP	AGE	BIRTHPLACE	CITIZEN-SHIP
Myer, Elizabeth	W	42	Kansas	
" Esther	D	19	Kansas	
" Bertha	D	17	Kansas	
" Gilbert	S	15	Kansas	
" Vernie	D	8	Oregon	

1920 CENSUS—INDEX
DEPARTMENT OF COMMERCE
BUREAU OF THE CENSUS

A-16

U. S. GOVERNMENT PRINTING OFFICE

M 600

KANSAS

Murray West
(HEAD OF FAMILY)

VOL. 1 E. D. 12

SHEET 3 B LINE 13

B (COLOR) 12 (AGE) Missouri (BIRTHPLACE) (CITIZENSHIP)

Allen (COUNTY)

Iola (CITY) East Wilborn (STREET) 23 (HOUSE NO.)

OTHER MEMBERS OF FAMILY

NAME	RELATION-SHIP	AGE	BIRTHPLACE	CITIZEN-SHIP
[illegible]				
[illegible]				
[illegible]				
[illegible]				
[illegible]				

1920 CENSUS—INDEX
DEPARTMENT OF COMMERCE
BUREAU OF THE CENSUS

A-16

U. S. GOVERNMENT PRINTING OFFICE

M601

Moore, Albert
(INDIVIDUAL)

KANSAS

VOL. 50 E.D. 172

SHEET 19 LINE 79

M (SEX) 79 (AGE) Missouri (BIRTHPLACE) (CITIZENSHIP)

Linn (COUNTY)

Hutchinson (CITY) East Second Ave (STREET) 822 (HOUSE NO.)

ENUMERATED WITH Smith, George

RELATIONSHIP TO ABOVE Father in Law

REMARKS

1920 CENSUS—INDEX
DEPARTMENT OF COMMERCE
BUREAU OF THE CENSUS

A-3

U. S. GOVERNMENT PRINTING OFFICE

M600

KANSAS

Moyer, Albert
(HEAD OF FAMILY)

VOL. 63 E.D. 168

SHEET 3 LINE 62

W 22 Nebraska
(COLOR) AGE (BIRTHPLACE)

(CITIZENSHIP)

Sumner
(COUNTY)

(CITY) (STREET) (HOUSE NO.)

OTHER MEMBERS OF FAMILY

NAME	RELATION-SHIP	AGE	BIRTHPLACE	CITIZEN-SHIP
Moyer, Pearl	W	19	Oklahoma	
Howard	S	1/12	Kansas	

1920 CENSUS—INDEX
DEPARTMENT OF COMMERCE
BUREAU OF THE CENSUS

A-18

M-600

Moore, Albert
INDIVIDUAL

KANSAS
VOL. 58 E.D. 224
SHEET 8 LINE 70

M | 73 | New York | —
SEX | AGE | BIRTHPLACE | CITIZENSHIP

Servant
OCCUPATION

Retired | Kansas Ave. | —
OWN | STREET | HOUSE NO.

ENUMERATED WITH Eaton, Leroy

RELATIONSHIP TO ABOVE Father-in-law

REMARKS

1920 CENSUS—INDEX
DEPARTMENT OF COMMERCE
BUREAU OF THE CENSUS

A-3

M 600

Marion Hart

KANSAS

VOL. 5 E. D. 135

SHEET 7 LINE 28

W | 26 | New York

Cedarvale

Winfield | E Douglas Ave | 500

ENUMERATED WITH Wiley, Nellie

RELATIONSHIP TO ABOVE Lodger

REMARKS

1920 CENSUS—INDEX
DEPARTMENT OF COMMERCE
BUREAU OF THE CENSUS

A-3

M600

KANSAS

Meyer, Albert (HEAD OF FAMILY)

VOL. 36 E.D. 73

SHEET 1 LINE 72

W (COLOR) 39 (AGE) Ohio (BIRTHPLACE) (CITIZENSHIP)

Marion (COUNTY)

(CITY) (STREET) (HOUSE NO.)

OTHER MEMBERS OF FAMILY

NAME	RELATIONSHIP	AGE	BIRTHPLACE	CITIZENSHIP
Meyer, Martha E	W	34	Kansas	
" Donald	S	12	Kansas	
" Cathe A	D	9	Kansas	
" Kenneth	S	7	Ohio	

1930 CENSUS—INDEX
DEPARTMENT OF COMMERCE
BUREAU OF THE CENSUS

A-1a

U. S. GOVERNMENT PRINTING OFFICE

M600

KANSAS

VOL. 30 E. D. 141

SHEET 4 LINE 57

Merry, Albert
(NAME OF HEAD OF FAMILY)

W 20 Oklahoma
(RACE) (AGE) (BIRTHPLACE) (CITIZENSHIP)

Labette
(COUNTY)

(CITY) (STREET) (HOUSE NO.)

OTHER MEMBERS OF FAMILY

NAME	RELATIONSHIP	AGE	BIRTHPLACE	CITIZENSHIP
Merry, Dana	W	20	Kansas	
" Doris	D	1/12	Kansas	

1930 CENSUS—INDEX
DEPARTMENT OF COMMERCE
BUREAU OF THE CENSUS

A-1 a

U. S. GOVERNMENT PRINTING OFFICE

M 600

KANSAS

Thayer Albert
(HEAD OF FAMILY)

VOL. 38 E.D. 122

SHEET 6 LINE 85

W M 59 Illinois
(COLOR) (AGE) (BIRTHPLACE)

Nemaha
(COUNTY)

(CITIZENSHIP)

(CITY)

(STREET)

(HOUSE NO.)

(OTHER MEMBERS OF FAMILY)

NAME	RELATION-SHIP	AGE	BIRTHPLACE	CITIZEN-SHIP
Thayer Lizzie	W	50	Illinois	
Harley	S	24	Kansas	
Clarence	S	22	Kansas	
Mary	D	17	Kansas	
Dorothy	D	2	Kansas	

1920 CENSUS—INDEX
DEPARTMENT OF COMMERCE
BUREAU OF THE CENSUS

Ill 2.

U. S. GOVERNMENT PRINTING OFFICE

A-18

Mayer Albert

(HEAD OF FAMILY—CONTINUED)

STATE Kansas

OTHER MEMBERS OF FAMILY—CONTINUED

NAME	RELATION-SHIP	AGE	BIRTHPLACE	CITIZEN-SHIP
Mayer Hester	W	5	Kansas	
James	S	7	Kansas	
Harold	S	5	Kansas	
Agnes	D	3	Kansas	

1940 CENSUS—INDEX
DEPARTMENT OF COMMERCE
BUREAU OF THE CENSUS

A-1b

U. S. GOVERNMENT PRINTING OFFICE

M-600

Mars, Albert
HEAD OF FAMILY

KANSAS

VOL. 69 E. D. 13-7

SHEET 11 LINE 2

Ww 29 Spain 1908 Pa
RACE AGE BIRTHPLACE CITIZENSHIP

Wyandotte
COUNTY

Kansas
CITY

North Fourth 211 S
STREET HOUSE NO.

OTHER MEMBERS OF FAMILY

NAME	RELATIONSHIP	AGE	BIRTHPLACE	CITIZENSHIP
Mars, Eva	W	23	Kansas	
" Rosmary	D	4 1/12	Kansas	
" Lotta	D	3/12	Kansas	

1930 CENSUS—INDEX
DEPARTMENT OF COMMERCE
BUREAU OF THE CENSUS

A-1 b

U. S. GOVERNMENT PRINTING OFFICE

M 600

KANSAS

VOL. 3 E. D. 16

SHEET 14 LINE 10

Meyer, Albert
(HEAD OF FAMILY)

W (COLOR) 56 (AGE) Switzerland (BIRTHPLACE) 1865-al-1916 (CITIZENSHIP)

Atchison (COUNTY)

(CITY) (STREET) (HOUSE NO.)

OTHER MEMBERS OF FAMILY

NAME	RELATION-SHIP	AGE	BIRTHPLACE	CITIZEN-SHIP
Meyer, Carrie	W	53	Illinois	
— Esther	D	16	Kansas	
— Elsie	D	14	Kansas	
— Raymond	S	10	Kansas	

1920 CENSUS—INDEX
DEPARTMENT OF COMMERCE
BUREAU OF THE CENSUS

A-16

M 600

KANSAS

Mina Albert
(NAME OF INDIVIDUAL)

VOL. 70 E. D. 86

SHEET 11 LINE 12

W 39 Switzerland MR
(COLOR) (AGE) (BIRTHPLACE) (CITY, TOWNSHIP)

Wyandotte
(COUNTY)

Kansas Southwest 7th 413
(STATE) (STREET) (HOUSE NO.)

ENUMERATED WITH Schenkel Ed

RELATIONSHIP TO ABOVE Boarder

REMARKS

FORM CENSUS—SERIES
DEPARTMENT OF COMMERCE
BUREAU OF THE CENSUS

A-3

U. S. GOVERNMENT PRINTING OFFICE 16-41187

M600

KANSAS

VOL. 32 E.D. 44

SHEET 4 LINE 2

Meyer, Albert A
(HEAD OF FAMILY)

M 60 Germany 1869 Ks 1919
(SEX) (AGE) (BIRTHPLACE) (CITIZENSHIP)

Leavenworth
(COUNTY)

(CITY) (STREET) (HOUSE NO.)

OTHER MEMBERS OF FAMILY

NAME	RELATION-SHIP	AGE	BIRTHPLACE	CITIZEN-SHIP
Meyer, Albert J	H	50	England	Ks
- William H	S	21	Kansas	
- Lewis	S	19	Kansas	
- Nellie	D	17	Kansas	
- Alberta	D	15	Kansas	

1920 CENSUS—INDEX
DEPARTMENT OF COMMERCE
BUREAU OF THE CENSUS

#1 Ref 2

A-1a

U. S. GOVERNMENT PRINTING OFFICE

STATE Kansas

Meyer, Albert B

HEAD OF FAMILY—CONTINUED

OTHER MEMBERS OF FAMILY—CONTINUED

NAME	RELATIONSHIP	AGE	BIRTHPLACE	CITIZENSHIP
Meyer, Edgar	S	13	Kansas	
Lester	S	11	Kansas	
Fred	S	7	Kansas	

1920 CENSUS INDEX
DEPARTMENT OF COMMERCE
BUREAU OF THE CENSUS

#2 copy!

A-1b

U. S. GOVERNMENT PRINTING OFFICE

H 600

KANSAS

VOL. 14 E.D. 110

SHEET 4 LINE 28

Meyer, Albert L.
(HEAD OF FAMILY)

W 36 Kansas
(COLOR) (AGE) (BIRTHPLACE)

Crawford
(COUNTY)

(CITY)

(STREET)

(HOUSE NO.)

(CITIZENSHIP)

OTHER MEMBERS OF FAMILY

NAME	RELATION SHIP	AGE	BIRTHPLACE	CITIZEN SHIP
Meyer, Anna L	W	28	Kansas	
+ Albert	S	9	Kansas	
Marie L	D	6	Kansas	

A-10

1920 CENSUS—INDEX
DEPARTMENT OF COMMERCE
BUREAU OF THE CENSUS

M 600

KANSAS

Moore, Albert B

(HEAD OF FAMILY)

VOL. 2 E.D. 87

SHEET 4 LINE 20

W 75 Mus Work

(100-000) (AGE) (TRADE, ETC.)

Jackson

(COUNTY)

Holton

(CITY)

(STREET) (HOUSE NO.)

OTHER MEMBERS OF FAMILY

NAME	RELATION-SHIP	AGE	BIRTHPLACE	CITIZEN-SHIP
Moore, Mattie E.	W	77	Pennsylvania	

A 1a

1930 CENSUS—INDEX
DEPARTMENT OF COMMERCE
BUREAU OF THE CENSUS

U. S. GOVERNMENT PRINTING OFFICE 11—41971

M600

KANSAS

VOL. 47 E.D. 175

SHEET 6 LINE 1

Innis, Albert B. (HEAD OF FAMILY)

W (OWNER) 48 (AGE) Pennsylvania (BIRTHPLACE) (CITIZENSHIP)

Rooks (COUNTY)

(CITY) (STREET) (HOUSE NO.)

OTHER MEMBERS OF FAMILY

NAME	RELATION-SHIP	AGE	BIRTHPLACE	LIMITED DUP
Innis, Hattie A	W	32	Iowa	
" Jesse	S	15	Kansas	
" Albert Jr.	S	12	Kansas	

1920 CENSUS—INDEX
DEPARTMENT OF COMMERCE
BUREAU OF THE CENSUS

A-16

M 600

KANSAS

Mayer Albert E

VOL. 85 ED. 66

SHEET 2 LINE 24

W M 71 Kansas

Nagendorf

Kansas Kansas Ark 73

OTHER MEMBERS OF FAMILY

NAME	RELATION SHIP	AGE	BIRTHPLACE	LITERACY
Mayer Maud		70	Canada	
Earl		5	Kansas	

1910 CENSUS—INDEX
DEPARTMENT OF COMMERCE
BUREAU OF THE CENSUS

4-16

Moore Albert C

(HEAD OF FAMILY)

KANSAS

VOL. 8 E.D. 31

SHEET 1 LINE 67

(DOLOGE) Clark (SOC.) Ohio

(COUNTY) (BIRTHPLACE) (CIT.-ZENSH.-P.)

(CITY) (STREET) (HOUSE NO.)

(OTHER MEMBERS OF FAMILY)

NAME	RELATION SHIP	AGE	BIRTHPLACE	CITIZEN-SHIP
Moore, Raymond C	S	23	Kansas	
Glenn C	S	9	Kansas	
Edwards, Norma L	D	21	Kansas	
Raymond L	G.S	1/12	Kansas	
Moore, Emma	M	56	Ohio	

1930 CENSUS—INDEX
DEPARTMENT OF COMMERCE
BUREAU OF THE CENSUS

A-14

U. S. GOVERNMENT PRINTING OFFICE

M600

KANSAS

Moore, Albert D
(HEAD OF FAMILY)

VOL. 43 E. D. 132

SHEET 2 LINE 8

W 37 Missouri
(COLOR) (AGE) (BIRTHPLACE)

Reno
(COUNTY)

Hutchinson
(CITY)

(STREET) (HOUSE NO.)

OTHER MEMBERS OF FAMILY

NAME	RELATION-SHIP	AGE	BIRTHPLACE	CITIZEN-SHIP
Moore, Etta A	Wife	37	Kansas	
Albert W	Son	14	Kansas	
Hazel J	Dau	12	Kansas	
Wilbur F	Son	9	Kansas	
Elsie	Dau	7	Kansas	

1920 CENSUS—INDEX
DEPOSITORY OF REFERENCE
BUREAU OF [illegible]

A-16

U. S. GOVERNMENT PRINTING OFFICE

STATE Kansas

Moore, Albert D
HEAD OF FAMILY—CONTINUED

OTHER MEMBERS OF FAMILY—CONTINUED

NAME	RELATION SHIP	AGE	BIRTHPLACE	CITIZEN SHIP
Moore, Colora	S	1 5/12	Kansas	

1920 CENSUS—INDEX
DEPARTMENT OF COMMERCE
BUREAU OF THE CENSUS

A-16

M 600

KANSAS

Moore, Albert E.
(HEAD OF FAMILY)

VOL 65 E.D 240

SHEET 7 LINE 34

W 56 Kansas
(COLOR) (AGE) (BIRTHPLACE) (CITIZENSHIP)

Wilson
(COUNTY)

(CITY) (STREET) (HOUSE NO.)

OTHER MEMBERS OF FAMILY

NAME	RELATION SHIP	AGE	BIRTHPLACE	CITIZEN-SHIP
Moore, Sarah E.	w	52	Kansas	
— Clyde	s	26	Kansas	
— Ethel L.	d	23	Kansas	
— Addie L.	d	21	Kansas	

1920 CENSUS—INDEX
DEPARTMENT OF COMMERCE
BUREAU OF THE CENSUS

A-1a

U. S. GOVERNMENT PRINTING OFFICE

M600

KANSAS

Mary, Albert H

VOL. 31 E. D. 87

SHEET 11 LINE 17

M 72 Iowa

(COLOR) (AGE) (BIRTHPLACE) (CITIZENSHIP)

Leavenworth

(COUNTY)

(CITY) (STREET) (HOUSE NO.)

ENUMERATED WITH Nelson, Mallory Jane

RELATIONSHIP TO ABOVE Dr. Republic

REMARKS

1910 CENSUS—INDEX
DEPARTMENT OF COMMERCE
BUREAU OF THE CENSUS

A-3

M 600

Mergen, Albert F
(HEAD OF FAMILY)

KANSAS
VOL. 64 E. D. 156
SHEET 9 LINE 84

W 21 Kansas
(COLOR) (AGE) (BIRTHPLACE) (CITIZENSHIP)

Norton
(COUNTY)

(CITY) (STREET) (HOUSE NO.)

OTHER MEMBERS OF FAMILY

NAME	RELATION SHIP	AGE	BIRTHPLACE	CITIZEN-SHIP
Mergen, Bettie	W	21	Kansas	
" August	B	23	Kansas	

1930 CENSUS—INDEX
DEPARTMENT OF COMMERCE
BUREAU OF THE CENSUS

A-15

U. S. GOVERNMENT PRINTING OFFICE

M 600

KANSAS

Moore, Albert F. (HEAD OF FAMILY)

VOL. 13 E. D. 50

SHEET 8 LINE 89

W (COLOR) 42 (AGE) Kansas (BIRTHPLACE) (CITIZENSHIP)

Cowley (COUNTY)

(CITY) (STREET) (HOUSE NO.)

OTHER MEMBERS OF FAMILY

NAME	RELATION-SHIP	AGE	BIRTHPLACE	CITIZEN-SHIP
Moore, Mary M.	W.	38	Ohio	

1930 CENSUS—INDEX
DEPARTMENT OF COMMERCE
BUREAU OF THE CENSUS

A-1a

U. S. GOVERNMENT PRINTING OFFICE

M 900

Moby, Albert H
(NAME OF FAMILY)

KANSAS

VOL. 49 E. D. 196

SHEET 4 LINE 60

W (COLOR) 49 (AGE) Illinois (BIRTHPLACE)

(CITIZENSHIP)

Reno (COUNTY)

(CITY)

(STREET)

(HOUSE NO.)

OTHER MEMBERS OF FAMILY

NAME	RELATIONSHIP	AGE	BIRTHPLACE	CITIZENSHIP
Moby, Minnie	Wf	42	Illinois	
" Olga	D	14	Indiana	
" Glen	S	12	Indiana	
" Mary	D	9	Indiana	

1920 CENSUS—INDEX
DEPARTMENT OF COMMERCE
BUREAU OF THE CENSUS

A-15

U. S. GOVERNMENT PRINTING OFFICE 16—1870

M600

KANSAS

VOL. 44 E.D. 126

SHEET 3 LINE 17

Morey, Albert H
(HEAD OF FAMILY)

H 43 Illinois
(OWN) (AGE) (BIRTHPLACE) (CITIZENSHIP)

Norton
(COUNTY)

(CITY) (STREET) (HOUSE NO.)

OTHER MEMBERS OF FAMILY

NAME	RELATION-SHIP	AGE	BIRTHPLACE	CITIZEN-SHIP
Morey, Ineda	W	36	Arkansas	
James C	S	13	Kansas	
Milton	S	10	Kansas	
Pete	S	5	Kansas	
Josie	D	2	Colorado	

1920 CENSUS—INDIAN
DEPARTMENT OF COMMERCE
BUREAU OF THE CENSUS

A-16

U. S. GOVERNMENT PRINTING OFFICE 11—1919

STATE Kansas

Morey, Albert N

(HEAD OF FAMILY—CONTINUED)

OTHER MEMBERS OF FAMILY—CONTINUED

NAME	RELATION SHIP	AGE	BIRTHPLACE	CITIZEN SHIP
Morey, Bonnie	D	1	Kansas	

1920 CENSUS—INDEX
DEPARTMENT OF COMMERCE
BUREAU OF THE CENSUS

A-16

U. S. GOVERNMENT PRINTING OFF. 16—11871

M600

KANSAS

Morey, Albert H
(HEAD OF FAMILY)

VOL. 67 E.D. 201

SHEET 10 LINE 34

W (COLOR) 52 (AGE) Ohio (BIRTHPLACE) (CITIZENSHIP)

Wyandotte (COUNTY)

Rosedale (CITY) Benton Avenue (STREET) 129 (HOUSE NO.)

OTHER MEMBERS OF FAMILY

NAME	RELATIONSHIP	AGE	BIRTHPLACE	CITIZENSHIP
Morey, Lila N	W	49	New York	

1820 CENSUS—INDEX
DEPARTMENT OF COMMERCE
BUREAU OF THE CENSUS

A-16

U. S. GOVERNMENT PRINTING OFFICE 16-44-1879

M600

KANSAS

VOL. 35 E.D. 90

SHEET 8 LINE 60

Meyer, Albert J
(HEAD OF FAMILY)

H 60
RACE AGE

Illinois
(BIRTHPLACE)

(CITIZEN OF)

McPherson
COUNTY

Inman
CITY

Maple
(STREET)

(HOUSE NO.)

OTHER MEMBERS OF FAMILY

NAME	RELATION-SHIP	AGE	BIRTHPLACE	CITIZEN OF
Meyer, Mary	W	56	Germany	Na
" Lillian	D	35	Illinois	

1920 CENSUS—INDEX
DEPARTMENT OF COMMERCE
BUREAU OF THE CENSUS

A-48

U. S. GOVERNMENT PRINTING OFFICE

M 600

KANSAS

Moore Albert L. (HEAD OF FAMILY)

VOL. 55 E. D. 122

SHEET 1 LINE 71

W (COLOR) 25 (AGE) Kansas (BIRTHPLACE) (CITIZENSHIP)

Sedgwick (COUNTY)

Wichita (CITY) W. Zimmerly (STREET) 515 (HOUSE NO.)

OTHER MEMBERS OF FAMILY

NAME	RELATIONSHIP	AGE	BIRTHPLACE	CITIZENSHIP
Moore, Laymon B	W	23	Missouri	
— Lola E	D	3	Kansas	
Jewett, Nellie R.	Sis L	25	Missouri	
Morrison, Harold J	N	7	Oklahoma	
Jewett, Frank B.	B L	15	Kansas	

1930 CENSUS—INDEX
DEPARTMENT OF COMMERCE
BUREAU OF THE CENSUS

A-1 b

U. S. GOVERNMENT PRINTING OFFICE

M600

Mann, Albert R

(INDIVIDUAL)

KANSAS

VOL. 51 E.D. 101

SHEET 5 LINE 65

W | 9 | Montana | —

(COLOR) (AGE) (BIRTHPLACE) (CITIZENSHIP)

Republic

(COUNTY)

Belleville | Monroe | —

(CITY) (STREET) (HOUSE NO.)

CORRESPONDENCE WITH Hamilton, Jan 8

RELATIONSHIP TO ABOVE Sty-Son

REMARKS

1930 CENSUS—INDEX
DEPARTMENT OF COMMERCE
BUREAU OF THE CENSUS

A-3

U. S. GOVERNMENT PRINTING OFFICE

M 600

Mercer, Albert R

KANSAS

VOL. 48 E.D. 133

SHEET 1 LINE 24

W 43 New Jersey

Riley

ENUMERATED WITH Camp Funston

RELATIONSHIP TO ABOVE Soldier

REMARKS

1930 CENSUS—INDEX
DEPARTMENT OF COMMERCE
BUREAU OF THE CENSUS

A-3

M 700

KANSAS

Meyer, Albert S
HEAD OF FAMILY

VOL. 6 E. D. 19

SHEET 1 LINE 61

W (COLOR) 73 (AGE)

Kansas
BIRTHPLACE

Kansas
STATE OR TERR.

Great Bend
CITY

Seventh
STREET

2219
HOUSE NO.

OTHER MEMBERS OF FAMILY

NAME	RELATION-SHIP	AGE	BIRTHPLACE	CITIZEN-SHIP
Meyer, Madge	W	20	Kansas	

1920 CENSUS—INDEX
DEPARTMENT OF COMMERCE
BUREAU OF THE CENSUS

A-16

U. S. GOVERNMENT PRINTING OFFICE

M600

Moore, Albert W.
(HEAD OF FAMILY)

KANSAS
VOL. 57 E.D. 150
SHEET 4 LINE 23

M F 3 Ohio
(SEX) (AGE) (BIRTHPLACE)

Lafayette
White
(CITY)

Iola
(STREET)

624
(HOUSE NO.)

OTHER MEMBERS OF FAMILY

NAME	RELATIONSHIP	AGE	BIRTHPLACE	(CENSUS USE)
Moore, Myrtle	W	39	Illinois	
Florence	D	19	Illinois	
Shirley	D	17	Illinois	
Robert	S	11	Kansas	
Elva Lou	D	7	Kansas	

1920 CENSUS—INDEX
DEPARTMENT OF COMMERCE
BUREAU OF THE CENSUS

+1 person

A-4a

STATE Kansas

Moore Albert W

INDEX OF FAMILY—CONTINUED

OTHER MEMBERS OF FAMILY—CONTINUED

NAME	RELATION SHIP	AGE	BIRTHPLACE	CITIZEN SHIP
Moore Richard	S	4/12	Kansas	
" Virginia	D	2 7/12	Kansas	

1925 CENSUS—INDEX
DEPARTMENT OF COMMERCE
BUREAU OF THE CENSUS

A. Albert

A-15

M 650

KANSAS
STATE

Mayer, Alberta
(INDIVIDUAL)

VOL. 22 E.D. 189

SHEET 10 LINE 32

Wi 12 Kansas
(COLOR) (AGE) (BIRTHPLACE)

(CITIZENSHIP)

Wyandotte
(COUNTY)

Kansas
(CITY)

87th
(STREET)

621
(HOUSE NO.)

ENUMERATED WITH Walters, Lewis E

RELATIONSHIP TO ABOVE Step Daughter

REMARKS

1960 CENSUS—INDEX
DEPARTMENT OF COMMERCE
BUREAU OF THE CENSUS

A-3

M 600

KANSAS

Meyer, Albertina
(INDIVIDUAL)

VOL. 82 E. D. 82

SHEET 6 LINE 28

H 65 Germany - N. C.
(SEX) (AGE) (BIRTHPLACE) (CITIZENSHIP)

Lincoln
(COUNTY)

(CITY) (STREET) (HOUSE NO.)

ENUMERATED WITH Meyer, Fred Jr

RELATIONSHIP TO ABOVE Mother

REMARKS

1920 CENSUS—INDEX
DEPARTMENT OF COMMERCE
BUREAU OF THE CENSUS

A-3

U. S. GOVERNMENT PRINTING OFFICE

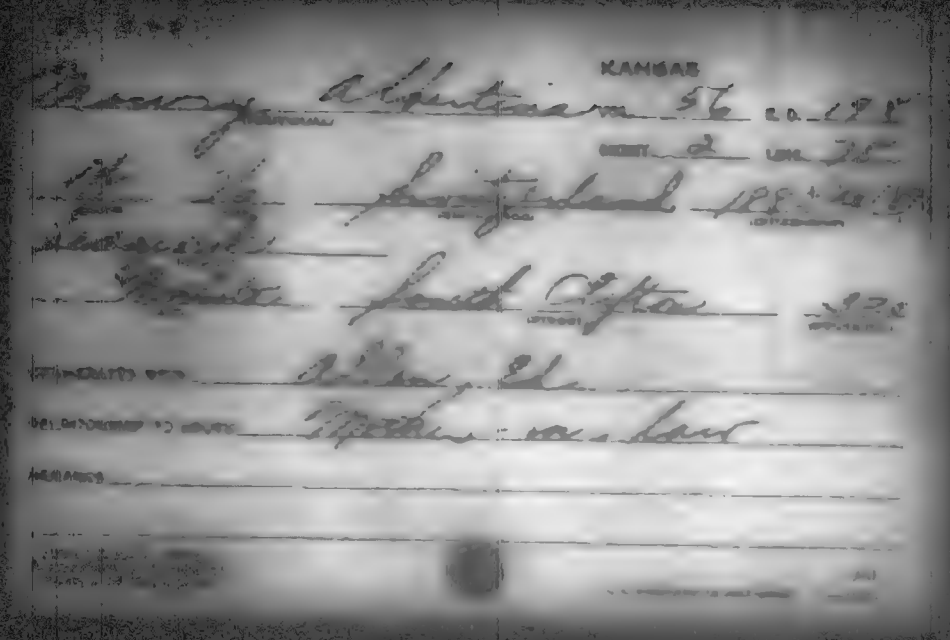
KANSAS

M 600

KANSAS

Morrow, Albie G
HEAD OF FAMILY

VOL. 7 E. D. 55

SHEET 3 LINE 9

W (SEX) 33 (AGE) Missouri (BIRTHPLACE)

Sumner (COUNTY)

(CITY) (STREET) (HOUSE NO.)

OTHER MEMBERS OF FAMILY

NAME	RELATIONSHIP	AGE	BIRTHPLACE	LIVING
Morrow, Ethel M	W	24	Missouri	
" Dorothy	D	1 3/12	Kansas	

1920 CENSUS—(INDEX)
DEPARTMENT OF COMMERCE
BUREAU OF THE CENSUS

A-16

U. S. GOVERNMENT PRINTING OFFICE

M 600

KANSAS

VOL. 5 E.D. 17

SHEET 10 LINE 52

Moore, Albion J. (HEAD OF FAMILY)

W (SEX) 44 (AGE) Mass (BIRTHPLACE) (CITIZENSHIP)

Butler (COUNTY)

Eldorado (CITY) South High (STREET) 201 (HOUSE NO.)

OTHER MEMBERS OF FAMILY

NAME	RELATION SHIP	AGE	BIRTHPLACE	CITIZEN SHIP
Moore, Lorraine	D	20	Pennsylvania	
" Charles	S	17	Kansas	

1920 CENSUS - INDEX
DEPARTMENT OF COMMERCE
BUREAU OF THE CENSUS

A-16

U. S. GOVERNMENT PRINTING OFFICE

M 600

KANSAS

Moore, Alita
(INDIVIDUAL)

VOL. 59 E.D. 163

SHEET 8 LINE 23

W. 25 Kansas
(SEX) (AGE) (BIRTHPLACE) (CITIZENSHIP)

Shawnee
(COUNTY)

Topeka Madison 903
(CITY) (STREET) (HOUSE NO.)

ENUMERATED WITH Moore, Edward R

RELATIONSHIP TO ABOVE Daughter-in-law

REMARKS

1935 CENSUS—INDEX
DEPARTMENT OF AGRICULTURE
BUREAU OF THE CENSUS

A-2

M 600

KANSAS

Mussey, Albert
(HEAD OF FAMILY)

VOL. 31 E. D. 91

SHEET 12 LINE 78

Wd (CIVIL) 68 (AGE) Iowa (BIRTHPLACE)

(CITIZENSHIP)

Lawrence (COUNTY)

Easton (CITY)

(STREET)

(HOUSE NO.)

OTHER MEMBERS OF FAMILY

NAME	RELATION-SHIP	AGE	BIRTHPLACE	CITIZEN-SHIP
Mussey, Jennie	W	58	Indiana	
— Chester	S	20	Kansas	
— Alvah	S	18	Kansas	

1930 CENSUS—INDEX
DEPARTMENT OF COMMERCE
BUREAU OF THE CENSUS

A-1a

U. S. GOVERNMENT PRINTING OFFICE

M 600

KANSAS

Maier, Abel

(HEAD OF FAMILY)

VOL. 44 E.D. 126

SHEET 3 LINE 78

W 28 Russia 1894 Pa 1894

(COLOR) AGE (BIRTHPLACE) (CITIZENSHIP)

Norton

(COUNTY)

(CITY) (STREET) HOUSE NO.

OTHER MEMBERS OF FAMILY

NAME	RELATIONSHIP	AGE	BIRTHPLACE	CITIZENSHIP
Maier, Effie J	W	22	Kansas	

1920 CENSUS—INDEX
DEPARTMENT OF COMMERCE
BUREAU OF THE CENSUS

A-16

U. S. GOVERNMENT PRINTING OFFICE

M 600

KANSAS

Murry, Alex
(HEAD OF FAMILY)

VOL 3 E. D. 4

SHEET 9 LINE 74

W | 46 | Scotland | 1903 | Na 1917
(COLOR) | (AGE) | (BIRTHPLACE) | | (CITIZENSHIP)

Atchison
(COUNTY)

Atchison | Elsmore | 505
(CITY) | (STREET) | (HOUSE NO.)

OTHER MEMBERS OF FAMILY

NAME	RELATIONSHIP	AGE	BIRTHPLACE	CITIZENSHIP
Murry Jennie	W	40	Tennessee	
" Forrest	S	11	Kentucky	

1910 CENSUS—INDEX
DEPARTMENT OF COMMERCE
BUREAU OF THE CENSUS

A-16

U. S. GOVERNMENT PRINTING OFFICE

M 600

KANSAS

VOL. 1 E. D. 36

SHEET 1 LINE 32

Mcleary, Alex J
(NAME OF FAMILY)

W 53 Ohio
(COLOR) (AGE) (BIRTHPLACE)

(CITIZENSHIP)

Kansas City
(COUNTY)

Protection
(CITY)

[illegible] Division Avenue
(STREET) (HOUSE NO.)

OTHER MEMBERS OF FAMILY

NAME	RELATION-SHIP	AGE	BIRTHPLACE	CITIZEN-SHIP
Mcleary, Pearl G.	Dr	35	Ohio	

1920 CENSUS—INDEX
DEPARTMENT OF COMMERCE
BUREAU OF THE CENSUS

A-16

U. S. GOVERNMENT PRINTING OFFICE

M 600

KANSAS

VOL. 23 E.D. 59

SHEET 8 LINE 20

Moore, Alexander
(HEAD OF FAMILY)

R 36 Kansas
(AGE) (BIRTHPLACE)

Negro
(CITIZENSHIP)

Junction West 13 Street 814
(CITY) (STREET) (HOUSE NO.)

OTHER MEMBERS OF FAMILY

NAME	RELATION-SHIP	AGE	BIRTHPLACE	CITIZEN-SHIP
Moore, Eugene	W	20	Mississippi	
" James	S	3	Kansas	
" Frank	S	2	Kansas	
" Harriett	D	6/12	Kansas	
Colaborers				

1930 CENSUS—INDEX
DEPARTMENT OF COMMERCE
BUREAU OF THE CENSUS

A-13
U. S. GOVERNMENT PRINTING OFFICE

M608

Moore, Alexander
(NAME OF FAMILY)

KANSAS

VOL. 5' E. D. 218

SHEET 3 LINE 5'

W (RACE) 29 (AGE) Kansas (BIRTHPLACE)

Rush (COUNTY)

Alta (CITY)

(STREET) (HOUSE NO.)

OTHER MEMBERS OF FAMILY

NAME	RELATION-SHIP	AGE	BIRTHPLACE	CITIZEN-SHIP
Moore, Rachel	W	24	Kansas	
— Orland G	S	4	Kansas	

1930 CENSUS—INDEX
DEPARTMENT OF COMMERCE
BUREAU OF THE CENSUS

A-1a

U. S. GOVERNMENT PRINTING OFFICE

M600

KANSAS

VOL. 69 E. D. 157

SHEET 13 LINE 2

Moore, Alexander
(HEAD OF FAMILY)

B 49 Missouri
(SEX) (AGE) (BIRTHPLACE) (CITIZENSHIP)

Wyandotte Kansas Lafayette Ave 200
(COUNTY) (CITY) (STREET) (HOUSE NO.)

OTHER MEMBERS OF FAMILY

NAME	RELATION-SHIP	AGE	BIRTHPLACE	CITIZEN-SHIP
Moore, Carrie	W	34	Tennessee	
— Nellie F	D	9	Missouri	

1930 CENSUS—INDEX
DEPARTMENT OF COMMERCE
BUREAU OF THE CENSUS

A-16

U. S. GOVERNMENT PRINTING OFFICE

M609

Moore, Alexander (INDIVIDUAL)

KANSAS
VOL. 63 E.D. 164
SHEET 12 LINE 63

W (COLOR) 80 (AGE) Ohio (BIRTHPLACE)

Sumner (COUNTY)

(CITY) (STREET) (HOUSE NO.)

ENUMERATED WITH Carter, Ray

RELATIONSHIP TO ABOVE Grandfather

REMARKS

1930 CENSUS—INDIAN
DEPARTMENT OF COMMERCE
BUREAU OF THE CENSUS

A-3

M600

KANSAS

Meier, Alexander (HEAD OF FAMILY)

VOL. 20 E.D. 26

SHEET 4 LINE 2

W (COLOR) 45 (AGE) Saxton Russia (BIRTHPLACE) 1876 No 1878 (CITIZENSHIP)

Ellis (CITY)

Hays (CITY) Sheridan (STREET) 208 (HOUSE NO.)

OTHER MEMBERS OF FAMILY

NAME	RELATION-SHIP	AGE	BIRTHPLACE	CITIZEN-SHIP
Meier Ezra	IV	42	Saxton Russia	Na
— Matilda	D	21	Kansas	
— Edna	D	18	Kansas	
— Orlando	S	17	Kansas	
— Marvella	D	15	Kansas	

And 1 other

1920 CENSUS—INDEX
DEPARTMENT OF COMMERCE
BUREAU OF THE CENSUS

A-1a

M 600

KANSAS

Moore, Alexander H
(HEAD OF FAMILY)

VOL. 12 E.D. 44

SHEET 8 LINE 84

W 45 Ill Illinois
(COLOR) (AGE) (BIRTHPLACE) (CITIZENSHIP)

Cowley (COUNTY)

Arkansas (CITY)

South C (STREET)

419 (HOUSE NO.)

(OTHER MEMBERS OF FAMILY)

NAME	RELATION-SHIP	AGE	BIRTHPLACE	CITIZEN-SHIP
Moore, Lena P.	W	41	Kansas	

1920 CENSUS—INDEX
DEPARTMENT OF COMMERCE
BUREAU OF THE CENSUS

A-1a

M600

KANSAS

Moore, Alexander J
(NAME OF HEAD OF FAMILY)

VOL. 28 E.D. 115

SHEET 1 LINE 29

W | 60 | Illinois | | |
(RACE) | (AGE) | (BIRTHPLACE) | | (CITIZENSHIP)

Johnson
(COUNTY)

(CITY) | (STREET) | (HOUSE NO.)

OTHER MEMBERS OF FAMILY

NAME	RELATION-SHIP	AGE	BIRTHPLACE	CITIZEN-SHIP
Moore, Lucy A	D	5	Kansas	

1910 CENSUS—INDEX
DEPARTMENT OF COMMERCE
BUREAU OF THE CENSUS

A-16

U. S. GOVERNMENT PRINTING OFFICE

M 600

KANSAS

VOL. 28 E.D. 114

SHEET 8 LINE 72

Moore, Alexander J
(HEAD OF FAMILY)

W
(COLOR)

48
(AGE)

Kansas
(BIRTHPLACE)

(CITIZENSHIP)

Johnson
(COUNTY)

(CITY)

(STREET)

(HOUSE NO.)

OTHER MEMBERS OF FAMILY

NAME	RELATION-SHIP	AGE	BIRTHPLACE	CITIZEN-SHIP
Moore, Orlena P	W	40	Missouri	
— Harriet A	D	17	Kansas	
— Alex W	S	14	Kansas	
— Dora B	D	13	Kansas	
— Doris L	D	6	Kansas	

1920 CENSUS INDEX
DEPARTMENT OF COMMERCE
BUREAU OF THE CENSUS

A-16

U. S. GOVERNMENT PRINTING OFFICE

STATE Kansas

Moore, Alexander J

(HEAD OF FAMILY—CONTINUED)

OTHER MEMBERS OF FAMILY—CONTINUED

NAME	RELATION SHIP	AGE	BIRTHPLACE	CITIZEN-SHIP
Moore John W	S	4 10	Kansas	
Wilson Susan E	M D	81	Indiana	

1910 CENSUS—SCHEDULE
DEPARTMENT OF COMMERCE
BUREAU OF THE CENSUS

Vol 1

A-1b

M 600

KANSAS

Spain, Alexander W (HEAD OF FAMILY)

VOL. 47 E.D. 175

SHEET 5 LINE 65

W (RELATION) 61 (AGE) Scotland (BIRTHPLACE) 1865 Na 1871 (CITIZENSHIP)

Neosho (COUNTY)

(CITY) (STREET) (HOUSE NO.)

OTHER MEMBERS OF FAMILY

NAME	RELATIONSHIP	AGE	BIRTHPLACE	CITIZENSHIP
Spain, Carrie	W	50	Illinois	
— George A	S	21	Kansas	
— Lloyd D	S	19	Kansas	
— Edwin C	S	14	Kansas	

1920 CENSUS—INDEX
DEPARTMENT OF COMMERCE
BUREAU OF THE CENSUS

A-18

U. S. GOVERNMENT PRINTING OFFICE 16-19571

M 600

KANSAS

VOL. 23 E.D. 53

SHEET 4 LINE 10

Moore, Alford N.
(HEAD OF FAMILY)

W (COLOR) 50 (AGE) Iowa (BIRTHPLACE)

(CITIZENSHIP)

Graham (COUNTY)

(CITY) (STREET) (HOUSE NO.)

OTHER MEMBERS OF FAMILY

NAME	RELATION-SHIP	AGE	BIRTHPLACE	CITIZEN-SHIP
Moore, Etta	W	50	Iowa	
" Floyd	S	25	Iowa	
" Mabel	S	22	Iowa	
" Clarence	S	18	Iowa	
" Susie	D	16	Kansas	

1930 CENSUS INDEX
DEPARTMENT OF COMMERCE
BUREAU OF THE CENSUS

Iow 2

A-1a

U. S. GOVERNMENT PRINTING OFFICE

Moore, Alford H. STATE Kansas

(HEAD OF FAMILY—CONTINUED)

OTHER MEMBERS OF FAMILY—CONTINUED

NAME	RELATIONSHIP	AGE	BIRTHPLACE	CITIZENSHIP
Moore, Perry D.	S	5 7/12	Kansas	

1930 CENSUS—HOUSE
DEPARTMENT OF COMMERCE
BUREAU OF THE CENSUS

A-1b

U. S. GOVERNMENT PRINTING OFFICE

H 600

KANSAS

Moreau, Alfred
(HEAD OF FAMILY)

VOL. 14 E. D. 113

SHEET 7 LINE 32

Gen 35 France 1902 Al-
(SEX) (AGE) (BIRTHPLACE) (CITIZENSHIP)

Crawford
(COUNTY)

(CITY) (STREET) (HOUSE NO.)

OTHER MEMBERS OF FAMILY

NAME	RELATION-SHIP	AGE	BIRTHPLACE	CITIZEN-SHIP
Moreau, Leona	W	34	France	N.R.
— Freda	D	9	Washington	
— Lety	D	7	Kansas	
— Leota	D	3 1/12	Kansas	
— Paul	S	7/12	Kansas	

1920 CENSUS—INDEX
DEPARTMENT OF COMMERCE
BUREAU OF THE CENSUS

(And. Lodge)

A-16

M600

KANSAS

Meyer, Alfred

VOL. 20 E.D. 26

SHEET 30 LINE 66

W 19 Kansas

Ellis

Hays South Chestnut 1.4

RELATIONSHIP TO ABOVE Meyer, Henry Son

REMARKS

1920 CENSUS—SCHEDULE
DEPARTMENT OF COMMERCE
BUREAU OF THE CENSUS

A-3

11-6-6

Morin, Alfred

KANSAS
VOL. 14 E.D. 116
SHEET 3 LINE 98

IN 19 Kansas
(STATE) (BIRTHPLACE)
Crawford
(COUNTY)

(CITY)

(STREET) (HOUSE NO.)

ENUMERATED WITH McLeuney, James P.

RELATIONSHIP TO ABOVE Boarder

REMARKS

LEAD CRAYON—INDIA
DEPARTMENT OF COMMERCE
BUREAU OF THE CENSUS

A-3
U. S. GOVERNMENT PRINTING OFFICE

M 600

KANSAS

Moore, Albert
(HEAD OF FAMILY)

VOL. 24 E. D. 69

SHEET 5 LINE 22

W | M | Missouri
(COLOR) (SEX) (BIRTHPLACE)

(CITIZENSHIP)

Jefferson
(COUNTY)

(CITY) (STREET) (HOUSE NO.)

(OTHER MEMBERS OF FAMILY)

NAME	RELATION SHIP	AGE	BIRTHPLACE	CITIZEN SHIP
Moore, Ida Belle	W	40	Kansas	
Floyd L.	S	8	Kansas	

1920 CENSUS—INDEX
DEPARTMENT OF COMMERCE
BUREAU OF THE CENSUS

A-16

U. S. GOVERNMENT PRINTING OFFICE

M 6 TD

Moore, Alfred

KANSAS

VOL. 5 E.D. 20

SHEET 8 LINE 17

W 40 Missouri

Butler

Eldorado North Topeka 205

ENUMERATED WITH Hilton, Virgil

RELATIONSHIP TO ABOVE Father-in-law

REMARKS

1930 CENSUS—SCHEDULE
DEPARTMENT OF COMMERCE
BUREAU OF THE CENSUS

A-3

U. S. GOVERNMENT PRINTING OFFICE

M600

KANSAS

Moore Alfred — VOL. 8 E.D. 21

W M — SHEET 2 LINE 62

Brown Delos

Hiawatha No. 9th T10

Hiawatha Dau.

ENUMERATED WITH

RELATIONSHIP TO ABOVE nephew

REMARKS

1930 CENSUS—SCHEDULE
DEPARTMENT OF COMMERCE
BUREAU OF THE CENSUS

A-3

M 600

KANSAS

VOL. 23 E.D. 59

SHEET 8 LINE 38

Moore, Alfred A
(NAME OF FAMILY)

O (OWNED) 61 (AGE) Arkansas (BIRTHPLACE) (CITIZENSHIP)

Reno (COUNTY)

Junction (CITY) West Thirteenth (STREET) 704 (HOUSE NO.)

OTHER MEMBERS OF FAMILY

NAME	RELATION-SHIP	AGE	BIRTHPLACE	CITIZEN-SHIP
Moore, Lenguin	Wi	48	Kansas	
— Samtha	D	25	Kansas	
— Hasset	D	19	Kansas	
— Wetches	S	16	Kansas	
— Carl	S	11	Kansas	

1910 CENSUS—FORM 3
DEPARTMENT OF COMMERCE
BUREAU OF THE CENSUS

A-16

U. S. GOVERNMENT PRINTING OFFICE

M 600

KANSAS

VOL. 39 ED. 138

SHEET 2 LINE 64

Troyer, Alfred

(HEAD OF FAMILY)

W 29 Ohio

(COLOR) (AGE) (BIRTHPLACE) (CITIZENSHIP)

Pearson

Canistown Kansas F 37

(CITY) (STREET) (HOUSE NO.)

OTHER MEMBERS OF FAMILY

NAME	RELATION	AGE	BIRTHPLACE	CITIZENSHIP
Troyer, Israel	H	22	Ohio	

1920 CENSUS—INDEX
DEPARTMENT OF COMMERCE
BUREAU OF THE CENSUS

A-1a

U. S. GOVERNMENT PRINTING OFFICE

M600

Moore, Alfred H. (INDIVIDUAL)

KANSAS

VOL. 21 E.D. 54

SHEET 1 LINE 21

W (HOUSE) 37 (AGE) Colorado (BIRTHPLACE)

(CITIZENSHIP)

Ford (COUNTY)

Dodge (CITY) Avenue B (STREET) 502 (HOUSE NO.)

ENUMERATED WITH Tyler, Henry J

RELATIONSHIP TO ABOVE Son in law

REMARKS

1920 CENSUS—INDEX
DEPARTMENT OF COMMERCE
BUREAU OF THE CENSUS

A-2

U. S. GOVERNMENT PRINTING OFFICE

M 690

KANSAS

VOL. 6 E.D. 248

SHEET 6 LINE 76

Mayer, Alfred H
(HEAD OF FAMILY)

W (COLOR) 44 (AGE) Kansas (BIRTHPLACE) (CITIZENSHIP)

Barton (COUNTY)

(CITY) (STREET) (HOUSE NO.)

OTHER MEMBERS OF FAMILY

NAME	RELATIONSHIP	AGE	BIRTHPLACE	CITIZENSHIP
Mayer, Josephine	W	44	Austria	Na
Albert C.	Son	19	Kansas	
Agnes J.	Dau	16	Kansas	
Alice K.	Dau	13	Kansas	
Jerome G.	Son	7 11/12	Kansas	

1940 CENSUS—INDEX
DEPARTMENT OF COMMERCE
BUREAU OF THE CENSUS

A-1a

U. S. GOVERNMENT PRINTING OFFICE 16-[illegible]

M 600

KANSAS

VOL. 66 E. D. 171

SHEET 8 LINE 10

Meyer, Alfred H
(HEAD OF FAMILY)

W 28 Missouri
(COLOR) (AGE) (BIRTHPLACE) (CITIZENSHIP)

Washington
(COUNTY)

Palmer
(CITY)

Madison Ave
(STREET) (HOUSE NO.)

OTHER MEMBERS OF FAMILY

NAME	RELATIONSHIP	AGE	BIRTHPLACE	CITIZENSHIP
Meyer, Agatha E	W	32	Kansas	
— Alice E	D	5	Kansas	
— Robert H	S	2	Kansas	

1920 CENSUS—INDEX
DEPARTMENT OF COMMERCE
BUREAU OF THE CENSUS

A-1a

U. S. GOVERNMENT PRINTING OFFICE

M 600

Moore Alfred H.
(HEAD OF FAMILY)

KANSAS
VOL. 3 E. D. 7
SHEET 9 LINE 23

W 58 Ohio
(SEX) (AGE) (BIRTHPLACE) (CITIZENSHIP)

Atchison
(COUNTY)

Atchison 8th 1514
(CITY) (STREET) (HOUSE NO.)

OTHER MEMBERS OF FAMILY

NAME	RELATION-SHIP	AGE	BIRTHPLACE	CITIZEN-SHIP
Moore, Jennie F.	W	57	Ohio	
Conner, Winnifred M	D	32	Kansas	
Conner, Mary O	GD	5 11/12	Kansas	
West, Ella M	D	26	Kansas	
Walker	Sl	33	Alabama	

1920 CENSUS—INDEX
DEPARTMENT OF COMMERCE
BUREAU OF THE CENSUS

A-1a
U. S. GOVERNMENT PRINTING OFFICE (1919—18F)

M 600

KANSAS

VOL. 20 E.D. 41

SHEET 6 LINE 81

Moore, Alfred J
(HEAD OF FAMILY)

W 68 Ohio
(COLOR) (AGE) (BIRTHPLACE) (CITIZENSHIP)

Ellsworth
(COUNTY)

Wilson
(CITY)

(STREET) (HOUSE NO.)

OTHER MEMBERS OF FAMILY

NAME	RELATION-SHIP	AGE	BIRTHPLACE	CITIZEN-SHIP
Moore, Maud	W	47	Kansas	
— Margrit A	D	8	Kansas	

1920 CENSUS—INDEX
DEPARTMENT OF COMMERCE
BUREAU OF THE CENSUS

A-18

U. S. GOVERNMENT PRINTING OFFICE

M 600

KANSAS

Moore, Alfred R.
(GIVEN NAME)

VOL. 37 E. D. 99

SHEET 3 LINE 54

W 67 Wisconsin
(COLOR) (AGE) (BIRTHPLACE) (CITIZENSHIP)

Mitchell
(COUNTY)

Beloit East South
(CITY) (STREET) (HOUSE NO.)

ENUMERATED WITH Zimmerman, John B. Jr.

RELATIONSHIP TO ABOVE Boarder

REMARKS

1920 CENSUS—INDEX
DEPARTMENT OF COMMERCE
BUREAU OF THE CENSUS

A-3

U. S. GOVERNMENT PRINTING OFFICE 16—11091